strated Weekly.

SE

ple
ates

on't be
orders
we're
candy

ggestions

el Copperware
of Chafing Dishes, Coffee
Tea and Coffee Pots, Tea
Why not buy wife a Coffee
or Chafing Dish, it is a great
r regular work, saves much
other. Breakfast or Lunch
ime. Coffee or dainty cooked
be prepared on the table.



Before
buying
call and
see our
complete
line at

ional Low Prices

Carving Set
e any Housewife is glad to
s one of the necessities of
Season. We carry a com-
Landers, Fary & Clark fully
and put up in Special Satin
s all ready to hang on the
ree.
ES That Hold Their Edge.

en Furnishings
Kitchenware is some-
thing every house-
wife appreciates.
We carry a complete
line of Lisk High-
grade, Three-coated
Enamelware insur-
ing long service.
Ask her what kind
of kitchenware she
prefers. She will
say "Lisk's."

Hellman
719 S. Spring

bscribers and Advertisers
l Public.
D AIMS.
unabridged, unpurchasable as
IMES is devoted to the great pro-
fields of lawful human endeavor
Angeles, the State of California and
's protection, reward and pun-
shing dynamiters and all criminal
ction of person, property, business
home and the safeguarding
l order and business stability
ri-wide peace with honor.
ean-to-Ocean highway.
E OLD STANDARD.
not organized labor as such, but
its acts when law-defying.
enforced idleness, and
its sure outcome—suffering.
ndless burdens upon business
he bomb, boycott and blackjack
strikes, picketing and violence.
treason and the red flag.
d other reading matter and a larger
nday included—for 1906, 45,981; for
1906, 56,732; for 1907, 58,440; for
1908, 48,159; for 1909, 54,641 copies;
for 1910, 57,354 copies. Average
2, 59,983 copies.
er Co., Brunswick Building, Fifth
dway. 111 West Monroe St., Chicago.
(Eis on file.) San Francisco Office,
2 Market St., San Francisco.
ges; distinct and complete in each.
Mailed to subscribers separately.
Single copies 10 cents, postpaid.
Editorial Rooms, City Editor and
year. Daily without Sunday, $7.50.
Weekly, $2.50. When the Sunday
arately, a day in advance
s, 2 cents; on the Sunday issue 0
Building, Los Angeles.

In 8 Parts, 40-p. Magazine and 28-p. Book Section—202 Pages

PART I—TELEGRAPH SHEET—14 PAGES

See Page 15, Part II. See Page 15, Part III.

The Los Angeles Times

1781 1912

For Liberty under Law, Equal Rights and Industrial Freedom

SUNDAY MORNING, DECEMBER 8, 1912.

PRICE 5c: { Yearly, $6; Monthly, 75 Cents, postpaid. Delivered, average cost per copy, 1½ Cts.

Satyr.

GREAT MEN GRILLED.

Gridiron Club Grins at Losers.

Taft as a Matador in Scene from the Latest Version of "Carmen."

Awful Democratic Carnage in the Tariff Revision Armageddon.

Tender and Touching Ballad of Farewell Is Sung for President.

[BY A. P. NIGHT WIRE TO THE TIMES.]

WASHINGTON, Dec. 7.—The landslide of 1912; how it happened and the futility of an attempt to reorganize the "G. O. P." on the old lines, were the themes upon which played the wit and humor of the Gridiron Club at the annual fall dinner tonight. Events of political importance and actions upon which turned national issues were treated in a spirit of levity and fun. Underlying such jest and quip and skit were touches of human sympathy and kindliness for the victims of the Democratic avalanche, as well as some bits of homely advice and warning for the victors, that kept everybody in good humor.

Not even his late political enemies failed to welcome the pathetic tribute to President Taft in the song rendered by the Gridiron Quartette, appealing to him, "not to forget when you go away." The President sat and listened, with the members of his Cabinet seated about the banquet hall

CAMPAIGN LITTER.

The fun started early. It was discovered that the usually immaculate hall was not as tidy as it should be, and a "white wing" was sent about adorning all sorts of litter. This turned out to be "campaign rubbish," and each find brought forth a ripple of applause. He pulled out from the band stand a pair of moose horns, and the club members tossed into his bag some worn-out souvenirs of the campaign. Such were the "last positive predictions of Senator Dixon and Charles D. Hilles;" "That smile that wouldn't come off;" the "Bluff at Big Business, O. K.'d by Bill Bryan;" a couple of old empty wallets, one marked, "C. P. T." and the other, "G. W. P.," the peace treaties, the Commerce Court, and the "hopes of Henry Cabot Lodge for the chairmanship of the Foreign Relations Committee."

BY HECK!

Unlike other clubs, the Gridiron Club initiates its members in public, and this time it acquired two worthy young journalists in novel fashion. Hobbling into the hall on crutches, bandaged, hats knocked in, and clothes dishevelled, came caricatures of President Taft, "Uncle Joe" Cannon, "Nick" Longworth, Murray Crane, and Representatives Sulloway, McKinley and Dalzell. "Sons of the landslides," who declared their purpose to reorganize the Republican party rallying around the States of

(Continued on Second Page.)

BARS SANTA FROM STREET.

Judge Says He Wants to Perpetuate Dream of Childhood.

[A. P. NIGHT WIRE TO THE TIMES.]

KANSAS CITY, Dec. 7.—To protect the happy illusions of the city's children, the police of Kansas City, Kan., ordered today that Santa Claus must stay off the streets there. "The practice of sending out men dressed in Santa Claus regalia has become obnoxious," said Judge J. L. Carlisle of the Municipal Court today. "Besides, children whose parents never could afford to buy them expensive toys, would meet Santa Claus on the street and shake his hand and request that he deliver a great number of toys at their homes. 'Sure, I'll bring them to you,' Santa would say, but when Christmas came there would be only disappointment."



Dowager Empress Marie,

Who because of the renunciation of the Russian throne by her son, the Grand Duke Michael, is urging him to renounce his morganatic wife for the sake of the succession.

Conqueror.

ABJURES CROWN FOR MERE BABE.

GRAND DUKE MICHAEL PREFERS DOMESTIC BLISS.

Russian Imperial Family Much Upset and Dowager Empress Real Angry Because of Break in Succession — Illness of Czarevich Cause for Grave Concern.

[BY CABLE AND A. P. TO THE TIMES.]

ST. PETERSBURG, Dec. 7.—Emperor Nicholas and the members of the imperial family are greatly upset by the decision of the Emperor's only brother, Grand Duke Michael Androvitch, definitely to renounce his rights of succession to the throne. The morganatic marriage contracted in 1910 by the Grand Duke with the divorced wife of a brother officer was recently blessed by the birth of a son. This event prompted Grand Duke Michael's decision. He wishes to retire to the private life of a country gentleman, assuming the title of Count in order to enjoy domestic bliss far from the atmosphere of the court.

The Emperor is opposed to this step, all the more because of the recent illness of his only son, Crown Prince Alexis, which has revived fears for the succession.

The sons of the late Grand Duke Vladimir, who would become the next candidates for the throne, unhappily share their father's intense unpopularity. All classes of well-informed Russians, indeed, regard the possibility of their ascending the throne as disastrous for the dynasty.

The Dowager Empress Marie is so incensed at the action of the Grand Duke Michael that she announces she will not return to Russia unless he changes his mind. Such a change would involve dissolution of the morganatic marriage.

PINE FOR VANDERBILT HEIR.

Christmas Tree From Adirondack Camp to Be Taken on Voyage to England.

[BY WIRELESS LINE TO THE TIMES.]

NEW YORK BUREAU OF THE TIMES, Dec. 7.—[Special Dispatch.] When Mr. and Mrs. A. G. Vanderbilt sail from New York December 17 they will carry to England a Christmas tree from the Vanderbilt camp in the Adirondacks. This announcement was made by friends of Mrs. Vanderbilt in Baltimore today. The pine from New York State will be carried to the yet unchristened heir because there is nothing like it in England.

WILL HEED TAFT ADVICE.

Credit System for Farmers to Be Considered by House Committee in Currency Reform Measure.

[BY A. P. NIGHT WIRE TO THE TIMES.]

WASHINGTON, Dec. 7.—A general credit system for the financing of farmers, as outlined by President Taft to the Governors' conference here today, will be considered as a part of the general currency reform to be attempted by the subcommittee of the House Banking and Currency Committee, it was decided today. Myron T. Herrick, United States Ambassador to France, will be accorded a special hearing by the subcommittee, seeking a substitute for the Aldrich currency plan, of which Representative Glass of Virginia is chairman.

At the instance of Representative Bulkeley of Ohio, Representative Glass decided to call a special meeting of the subcommittee on either Tuesday or Thursday of next week to hear Mr. Herrick. The full committee hearings will not begin until the week of January 6, but in view of Mr. Herrick's enforced return to Europe within two weeks he will be accorded the special hearing.

Mr. Herrick, since becoming Ambassador to France, has made a special study of the system of rural credits conducted in Europe, and made a complete report to President Taft.

Factions.

ACCUSES MEDICOS.

Doctor Says They Fatten on Ills.

Friedmann Promises to Cure All Comers of Tuberculosis.

London Lancet Doubts that the German Physician Can Make Good.

Berliner Tells Why He Has Not Yet Published His Formula.

[BY DIRECT WIRE TO THE TIMES.]

BERLIN, Dec. 7.—[Special Dispatch.] Dr. Friedrich Franz Friedmann, the Berlin physician who says he has evolved a cure for tuberculosis, will open his first institute for the treatment of the white plague in the Luetzow-Strasse in Berlin next week.

Since the announcement of Dr. Friedmann's discovery he has been bombarded with cable and letter inquiries from all parts of the United States and Canada. His correspondents, both sufferers and fellow-physicians, all want more details. Scores make frantic requisition for samples of his antidote. Others wish to know if Dr. Friedmann will treat them if they undertake the journey across the seas to Germany.

A SCIENTIST.

Dr. Friedmann, like the average scientist, is inexperienced as a business man. He is still too much immersed in the medical and humanitarian aspect of his alleged discovery to give attention to his correspondence and the result is that his study at the present moment contains a mass of undigested cables, letters and newspaper cuttings.

To such of his supplicants as Dr. Friedmann has found time to answer he has issued a general statement that he is prepared to treat all who are willing to undertake at their own responsibility the trip to his new institute here.

He refuses to supply any of his cure material to doctors. He has not yet patented his process and intends to run no risks in the meantime.

RAPS THE DOCTORS.

"Physicians of the world," he declares, "are kept going to a large extent by humanity's cruelest and deadliest foes, cancer and consumption. They have every reason in the world to throttle a thing like mine while still in its swaddling clothes."

Dr. Friedmann is only 36 years old. He has devoted practically his entire life, since leaving medical school, to seeking a cure for the white plague. For the moment he is going through the same experience that nearly annihilated Prof. Robert Koch, but he is confident that his story will not repeat itself in his case.

THE ENGLISH KNOCK GERMAN PHYSICIAN.

[BY CABLE AND DIRECT WIRE TO THE TIMES.]

LONDON, Dec. 7.—[Exclusive Dispatch.] The Lancet is disinclined to pin much faith to the reported cure for tuberculosis discovered by Dr. Friedmann of Berlin, the details of which have been given in these dispatches.

"Dr. Friedmann claims," says the Lancet, "that the bacillus he uses is devoid of the slightest toxicity. There is no evidence, whatever, that he is able to do this and every ground for believing that he is mistaken.

"The general clinical evidence that Dr. Friedmann has been able to produce is not in any way a sound, scientific support of his theories or procedure."

COLDBLOODED CRUELTY, ONE PAPER CALLS IT.

[BY WIRELESS LINE TO THE TIMES.]

CINCINNATI, Dec. 7.—[Special Dispatch.] Under the heading "Newspaper Cures," the Lancet Clinic, the leading Cincinnati journal for physicians and surgeons, brands the recent publication referring to the discovery of a cure for tuberculosis by Dr. Frank Friedman of Berlin as a "coldblooded cruelty." The article appearing in this week's issue of the Lancet Clinic in part follows:

"It appears that we have another cure from Berlin. This time it is a cure for tuberculosis. It seems that several weeks ago a certain doctor, Friedrich Franz Friedman, "astounded German physicians by declaring in a public conference (whatever that may be,) that he had been successfully treating tuberculosis for the past two years and that now he has nearly 600 cured cases to display to scientists.

"The treatment is very simple.

"It's a serum. This sounds very well, for we have serums for so many things nowadays. But the serum is from a turtle. This is very gratifying, for it shows that Dr. Friedman has succeeded where so many earnest men have failed. Another gratifying fact is that the doctor has 'produced enough of the culture to supply the world for all time.' This being the case, patients need not hurry to Berlin for fear that if they do not arrive within a few weeks the supply will have been exhausted by the treatment of the multitudes who may have preceded them."

Bride of Wall Street Banker.



Miss Willett Kershaw.

Nuptials.

BANKER AND HIS BRIDE TO BRAVE THE ATLANTIC.

[BY WIRELESS LINE TO THE TIMES.]

NEW YORK BUREAU OF THE TIMES, Dec. 7.—[Special Dispatch.] Richard Schuster, a member of the banking-house of Speyer & Co., will marry Miss Willett Kershaw within a few days and on December 19 they intend to leave for a honeymoon trip through Europe. Mr. Schuster is prominent among bankers in Wall street and is credited with a large fortune. Besides his active work in the affairs of Speyer & Co., he is a director of the Manila Railroad and of the International Railway Company. Miss Kershaw, who has been prominent in Broadway productions, is now stopping at the Webster Hotel.

PIGEON CROSSES OCEAN.

MONTREAL, Dec. 7.—[By A. P. Night Wire.] Ernest Robinson of Westmount received word today that a carrier pigeon he imported and which escaped, has returned to England. It apparently took twelve days to make the journey.

The Great War.

TO SERVE PEACE PIE.

Table Set in London Palace.

Delegates of the Warring Powers Will Meet in St. James.

But Despite the Armistice the Fighting Still Goes On.

Constantinople Reports Desperate Scrimmage With the Allies.

[BY CABLE AND A. P. TO THE TIMES.]

LONDON, Dec. 7.—The prospects for a satisfactory and reasonably rapid settlement of the Balkan war and of the greater European interests hanging upon it seem brighter tonight than at any time since the allied armies took the field against Turkey. The envoys from the Balkan kingdoms, Greece—if Greece decides to participate—and the Ottoman empire will hold the first meeting of the peace conference next Friday. At the same time the Ambassadors of the great powers at London, charged with the task of protecting the interests of their countries, will meet as a sort of court of appeals to watch, advise and admonish the peace delegates.

DIPLOMACY STRAINED.

To reach even this complicated arrangement has strained all the resources of European diplomacy. There have been times in the last month when even the consent of all the governments to a friendly gathering appeared beyond the range of possibility. Austria consented yesterday to join the ambassadorial conference and

(Continued on Ninth Page.)

THE WORLD'S NEWS IN TODAY'S TIMES.

THE HEART OF IT

EPITOMIZED, CLASSIFIED AND INDEXED.

INDEX: TITLES — PAGES — PARTS

PART I.
War in Balkans.
Doctors Fatten on Ills.
Party Leaders to Conference.
Happenings on Pacific Slope.
Pith of News from Middle West.
Town Owners at Stanford.
Idaho Funds in Glare.
Council and Civil Service War.
Yiddish Defies Death Angel.
Links to Overamouth.
Cities and Towns of Los Angeles County.
Before Tehachapi's Top.
Business and Trade.
Weather and Markets.
City in Brief: Vital Record.

PART II.
Unusual Works Locate Here.
Mansion on Bliss Boulevard.
Superintendent Akin to Retire.
Public Service: City Hall and Courts.
Editorial: Pen Points.
Glimpses of San Francisco.
Moneygrubbers Torn Down.
Traveler Clips Time from Trip.
News from Long Beach.
Much Learning Confounds Us.
Krupp Guns Outranged.
Political Tips.

PART III.
In the World of Paint and Powder.
Week's Offerings in Local Playhouses.
Affairs in Local Society.
Out-of-Town Society.
Miss Sutton Bride-elect.
The Helping Hand.
Mme. Adele Perrin de Godoy.
In the Realm of Music.
Women's Work and Clubs.
In the Public Schools.
The Pleasure of Patriotism.

PART IV.
Classified Advertising.

PART V.
Real Estate and Liners.

PART VI.
Armed Strokes for State Armory.
Work Opens With Rush.
Building Permits.
Activity in the Southwest.
Town's Perfect Nuisance.
Labor Workers' Page.
Fancy Pigeons and Squabs.
Big Bee Smuggling of Rich.
Queer Minerals and Chemistry.
Ranch Transformed into Dairy.
Land Closed for Oil Lands.

PART VII.
Sporting Realm.

PART VIII.
Magazine and Fashion Sections, in Color.
Part IX. ILLUSTRATED WEEKLY.
Complete and Complete—40 Pages.

SPECIAL INSERT.
"Times" Annual Book Number.

SUMMARY.

CITY AND COUNTY. Forecast: Fair Sunday, heavy in the morning; light northeast winds. Monday weather report see page 15, part II.

LOS ANGELES CITY. The Civil Service Commission's ousting ordinance adopted yesterday, by the City Councilmen by subpoenaing before it tomorrow morning officials who offered criticisms, and a police force detailed to enforce their decisions, if necessary.

Bonds voted for sewers are to be expended by a board of engineers.

Municipal power of hydro-electricity, for use in railway traffic.

Special grand jury has subpoenaed other witnesses to appear before it in the investigation of the Lloyd case and its ramifications, it being understood that the latest angle to be taken up is the alleged endeavor to involve the Chief of Police.

Refusing to give up her fiance because death threatened, a local girl married him at his bedside last night and vowed that if love could drive away the illness she would do all in her power to accomplish it.

In re the razing of Bunker Hill facts and figures were given here yesterday, showing how Pittsburgh expended twenty millions to cut down similar landscape obstructions.

A unique banquet was given last night by the deaf and dumb of Los Angeles in honor of Thomas Hopkins Gallaudet, who founded the system of education for those so constituted.

SOUTHERN CALIFORNIA. The home of a wealthy Pasadenan was entered by a burglar and $3000 worth of jewelry taken. Seventy thousand dollars' worth was overlooked by the thieves.

San Fernando does not make as much noise as some other places, but it yields to none in enterprise. Bids for two new school buildings are now being received by the architect and other material moves are the daily programme.

San Bernardino favors the northern route for the Ocean-to-Ocean Highway and the Chamber of Commerce of that city will give a banquet and ask representatives of various cities to participate in the movement to see that it is built that way.

The Jobbers' and Manufacturers' Association of California elected C. C. Hilles of San Francisco, chairman for the ensuing year. Elbert H. Elliott, also of San Francisco, was chosen secretary.

PACIFIC SLOPE. Julius Nyhagen, arrested yesterday at San Francisco, confessed to landing forty smuggled coolies on Sunset Beach near Los Angeles, and implicated two men now in Los Angeles jail in the conspiracy.

A violent patient at the Napa Hospital for the insane escaped yesterday and set fire to the straw barn of the institution. He was recaptured.

GENERAL EASTERN. Gen. Frank Reeder, son of the war Governor of Kansas, died yesterday at Easton, Pa.

William D. Crumm, for two terms collector of the port at Charleston, S. C., and then Minister to Liberia, died yesterday of the African fever.

R. I. Farrington resigned yesterday as vice-president of the Great Northern, presumably to head the merger of the First and Second National banks at St. Paul.

THE GREAT WAR. The Servian Merchants' Union has decided to boycott Austrian products.

The Serbs have planted batteries on the Danube commanding Austrian positions on the opposite bank.

While the table is set in London to serve peace pie to the plenipotentiaries of the warring powers of the Balkans, a number of "desperate" engagements were reported yesterday from the scene of carnage.

WASHINGTON. President Taft and Secretary of Agriculture Wilson have agreed on the appointment of Dr. Carl Alsberg to succeed Dr. Harvey W. Wiley as chief of the Bureau of Chemistry.

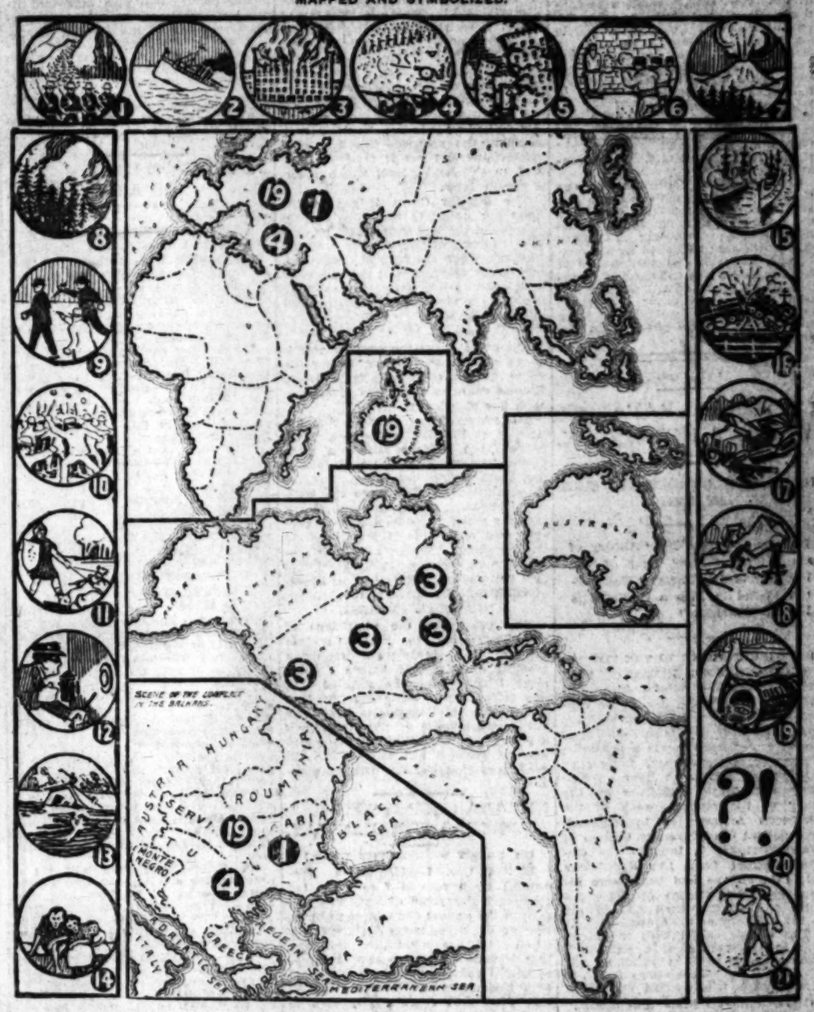
FOREIGN. Because a babe was born to his morganatic wife, Grand Duke Michael of Russia formally renounced his right to the succession to the throne of Russia, although his mother, the Dowager Empress, is seeking to persuade him to renounce wife and child because of the crisis caused in the succession by the fatal illness of the Czarevich.

FINANCIAL. Wall street has recovered for the time being from the crisis that threatened values earlier in the week. The clearinghouse banks have wiped out the deficit of last week and show a surplus.

The Summary is intended to serve as a practical aid to busy readers of the leading news of the day only, but necessarily cannot take the place of reports themselves. In order to get the full benefit of The Times, thorough in its complete contents; there is a great volume of news and other matter in the nature of the case, cannot be summarized, epitomized or classified.

THE DAY'S FOREMOST NEWS

MAPPED AND SYMBOLIZED.



TODAY'S OUTLINE NEWS MAP OF THE WORLD,

Revised and recast after midnight in the light of the latest press dispatches received by The Times.

THE SYMBOLS, REVISED LIST, WITH THEIR RESPECTIVE MEANINGS, SHOWN BY THE KEY

1. Troops marching to the front.
2. Ship in distress.
3. Burning building.
4. Land battle.
5. Earthquake.
6. Execution.
7. Volcano in eruption.
8. Forest fire.
9. Assassination—massacre.
10. Strike—riot—street fight.
11. "Let slip the dogs of war."
12. Burglary and robbery.
13. Storm, snow, flood.
14. Pestilence and starvation.
15. Sea fight.
16. Railroad accident.
17. Fatal automobile accident.
18. Aeroplane accident.
19. Hope of Peace.
20. Strange—startling.
21. "Tidings of great joy."

NOTES—(1) This News Map of the World is designed merely as an aid to the busy reader, helping him to readily devour a body of news many columns in length. It is simple, and easily comprehended by any observant reader. (2) A swift glance at the respective symbols on the face of the map will instantly show to the reader the nature of the day's very foremost happenings anywhere on the globe. (3) The position of any particular symbol on the map is intended to indicate only approximately the spot where the news event occurred. Reading the dispatch itself will give the exact spot and elucidate the "mystery," if any there be. (4) In order to quickly take in the plan, look first at the symbol on the face of the map, then at the corresponding symbol in the margin, then note the number in the Key and the corresponding number on the face of the map. All "in the twinkling of an eye." (5) See also the News Summary. (6) The map, with changes, is repeated in each issue, as an essential part of the scheme, and is therefore new and fresh every day.

Copyright applied for by The Times-Mirror Co., Los Angeles, October, 1912.

Political.

PARTY LEADERS IN CONFERENCE

Reorganization Is Theme of the Governors.

Would Wait a Year to Realign Forces.

Hadley Canvasses Sentiment of the Senate.

[BY A. P. NIGHT WIRE TO THE TIMES.]

WASHINGTON, Dec. 7.—Republican Governors from a dozen States and party leaders in Congress with whom they informally conferred today, have agreed that no definite steps toward a reorganization of the Republican party, and a realignment of its working forces, are practical within a year. Opposition from Progressive Republicans whom it was desired to bring into the movement and apathy on the part of men who have been identified with the party's greatest activity have helped convince the leaders in the reorganization movement that no concerted plans should be undertaken until late next year.

IN THE CONFERENCE.

A conference planned by Governors Hadley of Missouri and Tener of Pennsylvania and presided over by Gov. Goldsborough of Maryland, brought together here today Republican Executives from State covering the entire area where the Progressive Republican fight was most severe during the recent campaign. This conference was called for "an exchange of views," and nothing further was attempted by those back of the movement. As the result of the conference, however, it became apparent that any general plan of reorganization will embrace a reduction of representation from Southern States, and an adoption of primary systems for the selection of delegates to the National Convention of the party.

Prior to the conference of Governors, Gov. Hadley of Missouri had canvassed the Republican and Progressive forces of the Senate to ascertain the feeling toward proposed action to strengthen the party. It is understood that Progressive Senators, who still maintain their alliance with the Republican party, gave little support to the proposition for reorganization; and that many "regular Republicans" declared emphatically that they believed it too early to attempt any concerted effort toward party rehabilitation.

THOSE PRESENT.

Those present at the conference were Govs. Hadley, Tener and Goldsborough; Eberhart of Minnesota, Carroll of Iowa, Pennewill of Delaware, Oddie of Nevada, Vessey of South Dakota, Spry of Utah, Hasscock of West Virginia, McGovern of Wisconsin, Carey of Wyoming and Gov.-elect Hanna of North Dakota. No formal statement was issued by the conference and its participants declared no action had been taken as to a party convention next year, or a committee to consider political conditions. Gov. Hadley made a personal statement later, however, with the explanation that he undertook to speak only for himself. He declared that the defection of 4,000,000 voters from the Republican ranks in 1912, "requires a careful consideration," and urged that a national convention be called before the beginning of the next campaign to redraft party rules so that no question could be raised over the "representative character" of the National Republican Conventions.

Gov. Vessey of South Dakota, one of those present, is a Progressive National Committeeman from that State and announced that he would attend the Progressive gathering at Chicago next week. He remained in the conference, however, and participated in the discussion. Gov. Tener of Pennsylvania stated tonight that there had been a free exchange of views and a general expression of hope that the Republican party could be strengthened.

Criticism.

WILSON'S RAP AT JEFFERSON.

HEADS OFF DEMOCRATIC SHOT AT REID.

President-elect in His "History of the United States" Said of the Founder of His Party: "Washington Found in Him a Guide Who Needed Watching."

[BY WIRELESS LINE TO THE TIMES.]

WASHINGTON BUREAU OF THE TIMES, Dec. 7.—[Special Dispatch.] Whether the President-elect or Ambassador Whitelaw Reid had been the most critical of the inconsistencies of Thomas Jefferson was a question which the House debated in spirited fashion for almost an hour on Friday. Democratic attacks upon the honor of the recent speech of the American Ambassador to England, delivered at the University College of Wales, October 7, brought the emphatic retort from the Republican side that no one had been more severe in his treatment of the character of Jefferson than had Wilson in his "History of the United States."

The debate ended with the insertion in the record of a paragraph from Wilson's book in which he said of Jefferson: "Washington found in him a guide who needed watching."

OBJECTED TO REID'S SPEECH.

Representative Gillette, Republican, asked unanimous consent to insert in the record the full text of Reid's speech. Two Democrats, Representatives Jones and Shackleford, objected.

"I had no idea of making the subject a political issue," commented Representative Mitchell Palmer.

"Of course not," said a score of Republican voices in unison. Republican members insisted that if the entire speech of Reid were read it would be found that it was laudatory of Jefferson and that the customs of the different phases of that statesman's character were based upon undisputed history.

Nevertheless, Mr. Palmer contended that the Ambassador's speeches deserved official denial, if not censure and that Mr. Reid had misrepresented not only Jefferson, but the great party founded by him.

REID LAUDED JEFFERSON.

"I have read the address of Reid," answered Representative Mann, minority leader. "My impression was that in the main it was laudatory of Jefferson and there is certainly nothing in the address which in any way whatever so condemnatory of the life of Jefferson as the expression in Wilson's printed article."

"And these statements of the Ambassador are in the main sustained by citations from the various volumes to which he referred," said Langley of Kentucky.

"In order that the American Ambassador may be put right I shall print with the remarks of the gentleman from Pennsylvania an estimate of Thomas Jefferson by Woodrow Wilson in his 'History of the United States,'" said Representative Good of Iowa.

Plays His Way Into the Human Heart.



Mr. and Mrs. Janezy Rigo,

Who figured recently in a tangled love affair. Mrs. Rigo hurried from California to Portland, Or., to be with her husband during his recent trouble, but he is supposed to be on his way to New York. Mrs. Rigo was at one time the wife of Caspar E. Emerson, a newspaper illustrator, who divorced her after her flight with Rigo. The violinist was once the husband of the Princess Chimay, the beautiful Clara Ward of Detroit. The wonderful playing of Rigo is declared to have an irresistible influence over susceptible female hearts.

Enchantment.

FAMOUS FIDDLE OF RIGO TO BE SEIZED FOR DEBT.

[BY DIRECT WIRE TO THE TIMES.]

PORTLAND (Or.) Dec. 7.—[Exclusive Dispatch.] Rigo, the gypsy violinist who first became famous by running away in gay Paree, years ago, with the Princess Chimay, who was the beautiful Clara Ward of Detroit, is in more trouble, and his wife has hurried here from California, apparently, to rescue him.

Rigo has lost his position with the Louvre, one of Portland's restaurants, and the management has levied on the gypsy's famous fiddle.

Just why Rigo has lost his violin has not been clearly disclosed, but it is said the manager of the Louvre lent Rigo $1500, and this same amount has not been paid back yet; therefore, proceedings were started against the violinist.

Rigo, according to the court records, declares Theodore Kruse, proprietor of the Louvre, still owes him $800 on a contract, and has started suit here against him.

Neither Rigo nor his wife could be located here tonight and Mr. Kruse says he understands the violinist is on his way to New York. He had announced some time ago that he was going East.

Rigo was arrested a few days ago in a crumde, but was released because of insufficient evidence. He was under contract at $600 a week and he was a big drawing card.

The Human Race.

BUILD HURDLE FOR CUPID IN SUNFLOWER STATE.

[BY DIRECT WIRE TO THE TIMES.]

TOPEKA (Kan.) Dec. 7.—[Exclusive Dispatch.] Can the legal enactments of a State stop the antics of Cupid? Kansas is thinking of taking a whirl at it to find out. A committee of Kansas probate judges, headed by D. A. McCandless of Sedgwick county, is drafting a law to prevent marriages of contracting parties who are guilty of "love at first sight."

The State Association of Probate Judges will meet in Topeka this month to study the proposed law and offer suggestions and get it ready to present to the Legislature, which meets a month later.

The District Court judges of the State are going to help the probate judges get the law through. The probate courts transact all the wedding business, while the District Courts can only grant divorces, and the judges of both courts are determined something is needed to stop hasty marriages that result in divorce.

ONE IN SIX.

The average for the country now is about one divorce in six marriages while figures gathered from thirty Kansas counties show one divorce in each five marriages.

The proposed law provides that notices must be filed with the probate judge three months before a wedding. The probate judge is forbidden from giving out the notices, or bans, until a month before the wedding, when a notice is to be published and the world is to be asked to present any objections it may have to the marriage. The law also is to provide for an examination by the judge into the character and physical fitness of candidate for married life.

PHYSICAL FITNESS.

Two years ago the physicians of the State tried to get a statute through the Legislature requiring medical examinations before a marriage license could be granted, but this failed, and while the probate judges will not incorporate into their law a requirement of physical fitness it is probable that the physicians and welfare workers will enter their bill again and that the two will be combined.

NEVADA CLERGYMEN PREFER THE OLD WAY.

[BY DIRECT WIRE TO THE TIMES.]

RENO, Dec. 7.—[Exclusive Dispatch.] By a vote of 7 to 3 the ten Episcopal clergymen of Nevada, gathered in the annual convention at Trinity Church, Reno, today decided to lay on the table a resolution providing that Nevada clergymen should refuse to marry couples who do not present with their marriage license a certificate of health from a physician in good standing.

The opponents of the measure fought it on two grounds, one that the resolution would not be binding enough to prevent discrimination by clergymen in favor of their friends and the other that the time is not ripe for such an advanced step.

THE RESOLUTION.

The resolution was worded as follows:

"Resolved, That the convocation is in hearty sympathy with the suggestion of the bishop that the clergy of Nevada take a step forward in safeguarding the marriage ceremony by refusing to perform this sacrament unless the license be accompanied by a certificate of health from a reputable physician."

The convocation also expressed itself by resolution as favorable to proposed changes in the Nevada divorce law and commended Gov. Oddie for his Richmond, Va., speech in which he announced his intention of recommending an increase of the residence required in Nexada for a divorce from six months to a year.

The Rt. Rev. H. D. Robinson, bishop of Nevada, is presiding over the sessions.

TO PUT ROMANCE ON A CASH BASIS.

[BY WIRELESS LINE TO THE TIMES.]

CHICAGO BUREAU OF THE TIMES, Dec. 7.—[Special Dispatch.] Chicago girls have formed a "five thousand a year club." It has ten members of the younger set in the South Side. Miss Florence Catherine Falke, No. 4331 Indiana avenue, the president, today outlined the scope of the organization.

No member shall marry unless after a full consideration of the executive board it shall have been established that the family income will not be less than $5000 a year and that there is not undue restriction upon the wife in the dispensation of family resources.

"We know that a man who won a $5000 a year position at the age of 30," said Mrs. Falke, "is going to get $25,000 at 50 and we need the money, because America is a spot cash territory. The purpose of the organization is to conserve happiness among young women who have been bred in comfort and even luxury by Chicago fathers and mothers."

DEPONENT FURTHER SAYS.

Mrs. Falke further says:

"The $5000 a year feature is likely to mislead possible critics. We already have ten members. We may have fifty or 100 members a year from now. But whether the membership increases or not, we are firm in our conviction that:

"Five thousand dollars a year is only a starter for an American businessman—only ammunition for a really up-to-date American girl. Five thousand dollars is the dividing line between a career and a living. American girls want husbands with careers; they can get a living.

"Five thousand dollars a year is a nucleus. The rest is up to the man and to the girl he marries. There are thousands of $5000-a-year men in Chicago. Many of them are bachelors.

"A $5000-a-year man will get a real girl for a wife—one who knows what is expected of her; one who will stick by him if the game goes wrong. But the $5000-a-year club is a sacrifice; every girl in it deserves a $10,000 husband.

"There is no sense in the perpetuation of antiquated ideas about matrimony. Of course, we all fall in love —many of us fall out again. Even so, no woman should marry just because she is unmarried. No woman should buy a home with a lifetime of tears. No woman owes to humanity the sacrifice of her life, her soul and her body for mere bread and butter. None should go into matrimony because it is respectable for women to be married at 18 when her grandmother was a girl. Time has changed; so have men and women. The American business man is par excellence the world's champion. He wins when others lose. The American girl, bred in the American school, properly looked after at home, is his mate. She is the social end of the combination."

She added in conclusion that there are thirty-five girls on the waiting list of the Five Thousand Dollar a Year Club.

Recrimination.

WIDNEY MAKES EXPLANATIONS.

LOS ANGELES MAN REITERATES LOVE FOR WIFE.

Wounded Real Estate Broker Will Pass Crisis by Monday—Insists that He Did Not Shoot Himself and that Many Stories Printed About Him Are Foolish and False.

[BY DIRECT WIRE TO THE TIMES.]

SAN FRANCISCO BUREAU OF THE TIMES, Dec. 7.—[Exclusive Dispatch.] Robert J. Widney, the wealthy Los Angeles real estate operator, who was shot while in the Hotel Sorrento several days ago, by Mrs. W. C. Lyons, the ex-wife of a Denver politician, is resting comparatively easy tonight. The crisis as to his injuries is expected to be passed by Monday. If there is a turn for the worse, an ante-mortem statement will be taken, but not otherwise.

This morning Widney had sufficiently recovered from the shock to write two statements giving his side of the shooting. The first of these reads:

"Referring to the recent affair at Hotel Sorrento, wish to say that all the stories recently printed in newspapers to the effect that I was to leave my wife are unqualifiedly false; also all the rot about leaving my present wife when this trouble is over. Also in justice to my wife I wish you to state that it would be impossible for me to attempt to kill myself over another woman—and did not.

[Signed] "R. J. WIDNEY."

REPUDIATES MRS. LYONS.

The second statement is as follows:

"Owing to the numerous statements which have been printed at the instance of Mrs. W. C. Lyons, it seems to me that this is the right time that the truth be told.

"First: my affection is altogether for my wife and not Mrs. Lyons.

"Secondly, over 95 per cent. of the stories recently printed as coming from her are foolish and false.

"Thirdly, so long as matters have been forced so far by Mrs. Lyons herself, regret that it has been necessary, on account of family and business interests, to tell the truth. I did not shoot myself. Mrs. Lyons's first statements to Dr. Josien were correct.

[Signed] "R. J. WIDNEY."

It is said by Widney's friends that his anxiety to get hold of certain letters in Mrs. Lyons's possession sufficiently accounts for his calling on her.



Bing's Toy TRAINS are perfect reproductions in miniature of REAL TRAINS They Work Mechanically and Electrically. Ask your dealer or write to JOHN BING, 881 Fourth Ave., New York City

The Gridiron Dinner.

(Continued from First Page.)

Utah and Vermont. The messengers from these States each announced their four votes in a limerick, Vermont declaring:

"In the Green Mountain State, recollect',
Old Taft won out by a neck;
And we'd 'ev elected him,
Ef they hadn't neglected him,
In forty-six States, by heck."

BULL MOOSE SPIES.

The messengers, it was discovered were "Bull Moose spies," in disguise, who, when stripped of their false beards, turned out to be the new members of the club, Charles P. Keyser, correspondent of the St. Louis Globe-Democrat, and Edward B. Clark, correspondent of the Chicago Evening Post.

The Republican Electoral College insisted on meeting while the dinner was in progress to name a candidate for the second place, for which various names were suggested, only to be instantly withdrawn by solicitous friends. Of such was that "stable-minded, never-changing-his-views, patriot," Herbert S. Hadley, the "sterling revisionist," Reed Smoot, the "Invincible Borah," the "great friend of the common people," Senator Penrose, and Robert Marion La Follette, whose motto is: "Forgive your enemies," who recommended that the "place be given to Oyster Bay."

ARMAGEDDON.

Then the scene changed to the Orient and the Battle of Armageddon was fought in realistic style, as described by half a dozen war correspondents, for the benefit of old Saul who had come to the scene of his early conflicts.

Correspondent Lodge reported that Field Marshal Dixon had mowed down Field Marshal McCombs with a harvester machine. McCombs had poured a hot statement into Field Marshal Hilles and Hilles had hit Dixon with some majority claims. Midshipman Gifford Pinchot, aid to Gen. Perkins, reported that the general needed ammunition and had sent him for a fountain-pen to write a check. What Saul supposed to be a horse turned out to be a Bull Moose, and the two men hanging on on his flank, Adam Bede and John Harlan, were said to be the "Truth Tellers." "Do they tell the truth?" inquired Saul. To which Correspondent Champ Clark replied, "Say, Mister, you're not a king, you're the court jester."

TARIFF CARNAGE.

Fresh from the battlefield on his horse, Correspondent Watterson reported that as he left the field, the Democrats of the House were trying to arrange the tariff schedules, "and the carnage was frightful." Through his glasses, Saul discerned the general on the Bull Moose, dashing towards the large general round on the putting green, followed by the tennis Cabinet. Saul's inquiry as to the identity of the nine men surrounding Taft was answered by the explanation that they were his Cabinet, "who will get into the battle after it is over." What was at first supposed to be "the dawn of day" turned out to be Col. Jim Hamilton Lewis, and an "engine of war" to Saul's ancient eye was only Gov. Hiram Johnson. Even his old friend, "Joan of Arc" was really Albert J. Beveridge, disguised as "Mary of the Vine-clad Cottage."

The action progressed until the Bull Moose and its followers were fleeing and the man with the golf stick was preparing to leave the green. The battle was soon over and Saul started post-haste for Washington to seek a job, declaring that he had been a "lifelong Democrat since the battle ended."

IN THE BULL RING.

One of the striking features of the evening's entertainment was a rendition of a complete act of the tuneful opera of "Carmen" by the vocalists of the club in full costume. This was the famous act of the bullfight, only it was rendered with stranger characters than Blasé ever dreamed of, and even the bull was replaced by a full grown Bull Moose. Entered Don Jorge Perkinsario, champion Bull Moose trainer of the world, who announced that the Mexicans, tired of bullfighting, wanted a sport that had some real hot tamales and chile con carne in it, which meant a Bull Moose fight. President Garthe, after a whispered conversation with President Taft, announced that the President of the United States assures me that you can have him (the Bull Moose) and welcome."

TOREADOR LA FOLLETTE.

Carmen appears, "History's gay coquette," as "Popular Applause" and sings "To win my smile the greatest statesman pause, but when my glances seem most fair, then have a care, beware, beware."

The Bull Moose, pawing and snorting, enters, and then in order the toreadors are introduced and invited to explain their methods of attack. Don Roberto La Follettio replies: "If I had got a chance to catch my breath, I'm sure I could have talked the brute to death," but hastily retires into the group as the Bull Moose makes a demonstration. Toreador Don Champ Clarkio sang:

"I know the way to get that Moose so grim,
Why didn't they turn Bill Bryan loose on him?
If they did that, I'd have a good excuse
For saying: 'Go it, Bill; go it Bull Moose!'"

Then they sang Carmen:

MATADOR TAFT

Gifts that Gladden

The Owl Drug Company — **Four "Christmas" Stores**

This is the very BEST week in which to do your Christmas shopping. You know from experience in former years that it's best to get the bulk of your purchasing done before the rush sets in. Come tomorrow—we can NOW give you "The Owl's" Store Service at its best. "Owl" Patrons know how much that means!

Free With all Hot Water Bottles Sold Monday a Holly Xmas Box.

Study "The Owl's" Window Displays They'll Really Help You!

Some Truly Wonderful Hand Bag Values

Spring and Fifth Street "Owl" Store Only

$3 Bags Like Ths Picture **$2.19**



Only one of many styles at this very low price. This Bag is of genuine leather, with strong handle, nicely mounted metal frame and drop handle. It is lined with pearl gray moire silk and fitted with neat leather coin purse. It's the popular small size.

Our Buyer recently secured a special lot of strictly high-class Hand Bags from a well-known maker—practically at his own price. Shipments recently arrived and our portion was reshipped to Los Angeles.

This $5.00 Hand Bag



Only one of many styles in beautiful, high-class Bags. Comes in gold trimmed, dark blue, smooth finished leather, tastefully lined with Moire silk. Bag has four compartments, in addition to main purse. Other styles priced at $4.50 and $5.00 are equally high grade—and some are fitted with Mirror and Coin Purse.

Other Useful Gifts in Leather



BILL BOOKS $1.00
MEMO CASES, In real leather..... 50c
CARD CASES 75c to $2.50
LETTER BOOKS 75c to $5
PORTFOLIO, for "Her" Writing Desk $1.25
PLAYING CARDS, in handsome case 50c



CIGAR CASES, $1 to $4
LEATHER TOILET ROLL-UPS, $3.50 to $5
LEATHER ROLL-UPS, Fitted, $6.00 to $15.00
COIN PURSES 25c, 50c to $2.00

"RENU" CASES, a handy Memo with renewable pad, two compartments for money or bills 50c

IDENTIFICATION CARD CASES—Every man wants one. $1.75



Collar Bags *Like This* $1.00

Handsome Collar Bags like the picture. Made of extra quality soft finished leather, lined with moire silk and have silk draw-cord. Little outside snap catch pocket for collar studs—very convenient. Come in a variety of colors.

Xmas Letter Paper in Holly Boxes 25c



This Letter Paper is of excellent quality, very prettily packed. Included are 48 sheets of paper, with envelopes to match. We have Stationery in many other styles, boxes and quantities, priced at 50c, 75c and $1.00. Why not give some of this good Stationery?

Perfume Atomizers



75c, $1 to $2.50

Why not give her one of these along with a bottle of exquisite Perfume? They come in handsome cut-glass effects with silk-covered bulbs, guaranteed practical—you can be sure they will work perfectly. Big displays at all Four "Owl" Stores.

Cigar Jars



75c

Handsome glass Cigar Jars with richly chased metal tops. If he smokes he will be delighted with one of these Jars. They're remarkable value at this low price. Select early as the number of these is limited.

Other Gifts For Smokers



35c For These Kettle Ash Trays

Brass Ash Tray and Match Holder with the Dog "on guard." Clever and useful.

Use For These Cigar Cutters

Metal casts of dogs with brilliant steel Cigar Cutters that can be withdrawn or pushed into the dog's mouth.





50c For Ash Tray At The Left

"Animal" Ash Trays made of brass, with nicely worked casts of animals.



75c Tray and Match Holder at Right

Made of heavy brass with large ash tray and holder for box of matches. Cigar rests on edge of tray.

Buy Christmas Cigars at The Spring and Fifth St. "Owl" Store

Our Christmas Cigars by the box at "The Owl's" Spring and Fifth Street Cigar Department. Much easier for Ladies to purchase here than in a regular cigar store. You'll find we have "His" brand of Cigar. If you yourself don't know just what to buy, we'll give you our best advice and make sure that you get a type of cigar "He" will like.

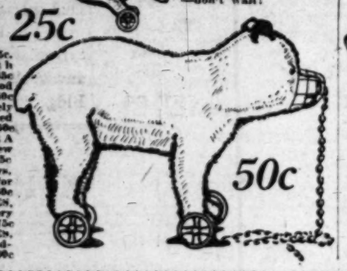
Animal Toys For The Youngsters



The Youngsters will delight in these Stuffed Animal Toys. We can illustrate here but two kinds—there are many others to select from. Better get yours EARLY—don't wait!

25c

KITTENS on wheels ..... 25c.
CATS, Playing with yarn ball 35c
BLACK CATS, For good luck 50c
BROWN BEARS, Safety chained and muzzled 50c
BROWN ANGORA DOGS. These are new 25c
DOGS, White fellows, with Angora fur for hair 50c
FRENCH POODLES, Serviceable and very pretty 75c
FRENCH POODLES, With red or blue sashes 50c



50c

Gifts For Men Who

Shave Themselves

Shaving Sets Like this One Pictured at the Right **$1.75 to $5.00**

For the man who shaves himself you could select no more welcome gift than shaving supplies of good quality. Choose from the list below at any of the four "Owl" Stores.

BEAUTIFUL CUP AND BRUSH SET $1.25
SHAVING MIRROR, LATHER CUP AND BRUSH 75c
SHAVING MIRRORS, $1.25 to $5
GILLETTE RAZORS — Ideal Gifts, in gold plate $5.50
AUTO STROP SAFETY RAZOR, Complete with Strop $5.00
SHAVING OUTFITS—Shaving Sticks, Brushes, Cups, Razor, Mirrors, etc. $5.00 to $10.00
RAZOR BLADES—Package of 12— Gillette's $1.00
EVER-READY SAFETY RAZOR $1.00



This high-grade, silver-plated Set will appeal to the man who shaves himself—not only because it is handsome, but because it is so compact and practical—takes so little room. Set has silver mounted, adjustable mirror, silver handled Shaving Brush and Sanitary Leather Bowl.

This Mug and Brush Set--As Pictr'd Below

$1.25



Handsome Flowered China Mug, with Badger, style Brush, which has china handle. The finish is in a corrugated effect, which softens the floral decorations, making them very pleasing. Box is satin lined. This Set is a remarkable value at $1.25. We have only a limited number, so you should select early if you want one of these for a Gift.

Playing Cards In Leather Case

50c



A neat, inexpensive and very acceptable Gift for a man—Pack of high-class, gilt-edge Playing Cards, in neat Leather Case. Just the thing for the Man who travels a great deal. Ready at all Four "Owl" Stores.

Dog Head Ink Well Like This



These metal "dog head" Ink Wells look like the picture at the right when closed. Lift the head and you discover a glass ink well inside. Bright gilt chain collar around the dog's neck. These Ink Wells are smoothly finished to imitate the dog's hair—you would scarcely think they are of metal, so cleverly is the work done. Just the thing for a man's desk in the office or in the den ..... 50c and $1

Beautiful Sets

Comb and Brush Set Below $3.00



Large assortment of handsome Toilet Sets at all four "Owl" Stores. No room to go into detailed descriptions here. Come in and look these Sets over. You'll find what you like—and at a price you'll be glad to pay.

This Comb and Brush Set is of excellent quality, coming in neat Moire silk-lined box. The Comb and Brush are silver mounted, and of a quality that will give splendid service. Remember, we have many Others at $1.25 up.



Comb, Brush and Mirror $5.00

This beautiful Set is only one from many in quadruple silver plate. The articles are of excellent quality and backs are handsomely chased in pleasing designs. See this set and some of the many others we are showing. All come in neat, richly-lined boxes.

Shop Comfortably With a "Handi-Grip"



Carry your parcels in one of these Grips—light, strong and very serviceable. "Owl" Price **69c**

Leathered Covered Flasks

$1.00 to $4.00



These Flasks make excellent gifts for men. Wide assortments at all four "Owl Stores; but you should select EARLY, as all Christmas leather goods are selling rapidly.

Puff Jars and HairReceivers Each 75c



These handsome Jars have elaborately worked glass bodies with Derby silver tops, chased in handsome designs. Jars are large, massive, serviceable and durable—fine for Gifts.

Sewing Sets for Misses

Regular 75c Special . . . **50c**



Just the Gift for the Young Miss who is taking her first lessons in sewing. Set includes a Sewing Bag, which contains all the "needfuls"—thread, needles, thimble, scissors, etc. These dainty little Sets are priced regularly 75c. While they last we will sell them at 50c. You'll find them at all Four "Owl" Stores.

Specials FOR MONDAY

LISTERINE, Large size	60c
POWDERED BORAX, Pound	6c
PEARS SOAP, Unscented	9c
SWISSCO HAIR GROWER	64c
IMPERIAL HAIR DYE, all shades ...	98c
LANOLINE SOAP, Dartring, made in Germany, cake	7c
JOHNSTON'S SHAVING CREAM SOAP	14c
3-IN-1-OIL	6c
LAPACTIC PILLS, Bottle of 100	25c
STEERO CUBES	25c
ARMOUR'S CHICKEN BOUILLON CUBES	25c
ARMOUR'S EXTRACT OF BEEF, 2-oz. size	33c
CELERY KING HERB TEA	14c
GLOV-INE	15c
KIRK'S IRISH MOSS COUGH BALSAM, 25c size	19c
OIL EUCALYPTUS, 3-oz. bottle	15c
EXTRACT OF LEMON, 25c size	17c
EXTRACT OF VANILLA, 25c size	17c
SPIRIT OF CAMPHOR, 6 oz.	17c
DOAN'S KIDNEY PILLS	29c
WOODBURY'S COMPLEXION POWDER	14c
CALOX TOOTH POWDER	14c

Have You A Cold?

These Give Immediate Relief

REXALL COLD TABLETS	20c
LAXATIVE BROMO QUININE	15c
THOMPSON'S GRIP & COLD CURE	25c
COMPOUND SYRUP OF WHITE PINE AND TAR, 4-oz. bottle	25c
ASPIRIN TABLETS OR CAPSULES, 2 dozen	25c
QUININE PILLS, Bottle of 100, 2-grain size	25c
KONDON'S CATARRHAL JELLY	19c
MENTHOLATUM	19c

Did the Parching Wind Roughen Your Skin?

Then You Need "Owl" Theatrical Cold Cream

You'll find it so soothing, healing and cleansing! It gives immediate benefit and its continued use will keep your complexion in splendid condition.



Full Pound Box **50c**

PARISIAN IVORY

Free Engraving

We'll have your initial beautifully engraved in colors—free of charge—on Parisian Ivory purchases amounting to $5 or more. Select early, however, if you want the work done before the Christmas rush sets in.

Hair Brushes $2.50 to $5.00



Large assortment of excellent Brushes in sizes and styles to suit all tastes—large brushes with concave backs and eleven rows of long bristles, $5.00; Military Brushes, have concave backs and eleven rows of bristles. Price, per pair, $4.50. Smaller Brushes, with seven rows of genuine bristles, 75c; small Military Brushes, per pair, $2.25; Baby Brushes, with six rows of bristles, 75c.

Mirrors from 65c Up to $5.50

Many Styles



Many styles and sizes among them—Small Vanity Mirror, just right for your purse, 65c; Children's Mirrors with ring handle, $1.50 and $1.75; Oval Mirrors with long handles, three different sizes, $4, $4.50 and $5.50; French Mirrors, ring handles, $5; English Mirrors, 7 inches in diameter, both ring and straight handles, $3.00; still larger ones, $3.75.

Soap Boxes 50c



This Pretty Tray Only 35c

Parisian Ivory Tray, 8 inches long and 3 inches wide. Useful on your Dresser for pins, buttons, studs, etc.

Trinket Baskets 25c



Just Like Picture.

Traveler's Hair Brush $1.50



Long narrow Brush, made to pack easily in your grip or suit case. Measures 9½ inches long. Has five rows of good bristles, with Parisian Ivory back.

Nail Buffers 75c



Excellent Nail Buffers, with Parisian Ivory backs and cases, as pictured.

Hat Pin Holders Only 25c

Thermos Bottles

PINTS $1.00 UP
QUARTS $2.00 UP

Everybody can use a Thermos Bottle—and will be glad to have one. They make very practical and most acceptable Christmas Gifts. We handle the original Thermos—handsome, strongly made, thoroughly efficient—and very inexpensively priced.

Jewel Cases 25c, 50c 75c and $1



We have the finest collection of these Cases in Los Angeles. They're finished in French Gray, satin lined, with exterior embossed in rich designs. We have these cases also in Ormulo Gold. Make your selections early.

This Beautiful Comb for $1.00

This Comb is of beautiful quality. Examine it and you'll see that it has a real "texture" for all it is so hard and so highly-finished. It measures 8 inches long and 2 inches wide, has both coarse and fine teeth of uniform smoothness. Here is an excellent Gift—you can start a Parisian Ivory Set for your friend, adding a piece or two at a time, as you feel able to.

Baby Sets at 50c



Pretty little Comb and Brush Set, in Parisian Ivory, tied with dainty baby blue ribbon. Articles are of excellent quality.

Whisk Broom and Holder $1.25



A Whisk Broom of excellent quality—large and "bushy"—one that will get the dust. It has Parisian Ivory handle. The dainty Holder is made of interwoven and interplated strips of lustrous Parisian Ivory, with satin finish ribbon hanger. Here's a very dainty, useful gift idea.

Many Other Pieces

COMBS, at various prices, according to style and size, 50c, 75c, $1 and up.
SHOE HORNS, 50c and $1.
HAIR RECEIVERS, made of glass with Ivory tops, 50c and $1.
JEWEL BOXES, $1 to $6.
TOOTH BRUSH HOLDERS, 25c and 50c.
RING RACKS, $1.25.
CLOCKS, $1.50 up.
CABINET ORNAMENTS, very dainty and pretty—at a variety of prices.
PALCUM POWDER BOLDERS, $2.00.
NAIL FILES, flexible, 50c.
BUTTON HOOKS, 50c.
NAIL BRUSHES, thoroughly sanitary, will not become water soaked, at a variety of prices; some at $1.25.
PICTURE FRAMES, come in three sizes, $1.25, $1.50 and $1.75.
STATUETTES, 50c and $1.25.
POWDER BOXES, $2.50 to $5.
NAPKIN RINGS, 25c.
TRINKET BOXES, $1.50, $2.95 and $3.00.
HAND BRUSHES, made with open backs so that they dry very quickly, two sizes, $1.25 and $1.50.
ABSORBENT COTTON HOLDERS, Just large enough for a 5c package of cotton, $1.50.
MANICURE TRAYS, for manicure articles, 50c.
BRUSH AND COMB TRAYS, $1.25.
MANICURE SETS, in Parisian Ivory, at various prices, some at $3, $5, $6, etc.
MIRROR, COMB AND BRUSH SETS, at various prices.
PAIR MILITARY BRUSHES, $5.00.
CHILDREN'S SETS, Mirror, Brush and Comb, $2.50.
—And many other sets and individual pieces—see our big collections at all Four "Owl" Stores.







50c for These Cologne Bottles

Sterling Silver deposit, in beautiful design, on a Cologne Bottle of just the right size. These are inexpensive, but they make very dainty Gifts; the woman who gets one of these will surely be delighted with it. If you want one of these, better get it Monday or Tuesday, as our supply is limited.

"Owl" Stores are closed Sunday afternoons from 1 to 6.

The Owl Drug Co

THE MOST OF THE BEST FOR THE LEAST

320 S. Spring St., Spring and Fifth Sts, Broadway and Fifth St., 625 Broadway

Sixty-second Congress.

RUSH BIG BILL TO EARLY VOTE.

Few Changes in Supply Act for Government.

To Close Six Assay Offices Is Present Plan.

Indian Appropriations Cut Million Dollars.

[BY A. P. NIGHT WIRE TO THE TIMES.]

WASHINGTON, Dec. 7.—When the House adjourned tonight, work on the Legislative, Executive and Judicial Appropriation Bill, the first of the government's great supply measures, was so far advanced that a vote not later than Monday night seemed probable. Very few changes have been made in the measure as reported by the committee.

By an agreement offered today by Representative Cox of Indiana, chairman of the Committee of Expenditures in the Treasury Department, appropriations aggregating $10,700 for maintenance of the assay office at Deadwood, S. D. was stricken out. There have been efforts from time to time to abolish all assay offices. Six were eliminated.

PENSION PROGRAMME.

The pension programme of the Democrats in the House has been definitely settled by the determination of the Committee on Invalid Pensions to attempt no general pension legislation at this short session. Chairman Sherwood said today, however, that the private pension bills, affecting several hundred pensions, would be consolidated into one, two or three omnibus private pension measures.

CAMPAIGN FUND BILL.

Senator Clapp, chairman of the committee investigating campaign funds, introduced a bill today to prohibit the sending of campaign funds from one State to another to aid campaigns of candidates for President, Vice-President, Representatives or Senators.

The measure does not represent the concerted action of the investigating committee, but was presented by Chairman Clapp as his suggestion of the remedy for excessive use of money for campaign purposes. In a statement to the Senate he declared such a law would prevent the "dumping" of great sums of money into outlying States by wealthy communities like New York.

"This bill is aimed to meet the vice of gathering funds in large centers and then sending them to distant States to influence the election of President, Vice-President, members of Congress or Senators," said Mr. Clapp.

At his request the bill was referred directly to the investigating subcommittee without the usual formality of consideration by one of the standing committees of the Senate. Senator Clapp stated that he hoped the measure would form the basis for a bill to be passed by the Senate at this session.

The campaign fund bill would permit national political committees to gather funds from any State, to pay the expenses of traveling and special trains for candidates or speakers; to pay for the distribution of literature and the placing of advertisements. Any collection of money in one State and its distribution in another, however, by a "person, firm, corporation, association or committee," would be punishable by a prison sentence of from six months to one year for the persons convicted.

A bill authorizing the government to take over the farm and homestead in Kentucky where Abraham Lincoln was born was introduced in the House today by Representative Johnson. The bill would allow the government to accept the memorial as a gift from the Lincoln Farm Association and create an endowment fund of $50,000 for the maintenance of the farm as a national reservation.

MONEY TRUST HEARING.

MANY BANKERS SUMMONED.

[BY A. P. NIGHT WIRE TO THE TIMES.]

WASHINGTON, Dec. 7.—A formidable list of witnesses will confront the Banking and Currency Committee of the House, when on Monday it resumes its inquiry as to the so-called "money trust." The deputy sergeant-at-arms of the House returned to Washington today, after serving subpoenas on a number of bankers and business men in Boston and New York. Jacob H. Schiff of New York and Cornelius A. Pugsley of the American Bankers' Association were in the list of witnesses served with subpoenas. Twenty-three other New York and Boston bankers were summoned to appear before the committee next week. These witnesses, who represent the financial interests of the big cities, will be examined after the nine Pittsburgh and Baltimore bankers, who will appear on Monday, have been examined.

MONEY FOR INDIANS.

HEAP BIG REDUCTION.

[BY A. P. NIGHT WIRE TO THE TIMES.]

WASHINGTON, Dec. 7.—The annual Indian Affairs Appropriation Bill, providing $8,132,028 for conducting the Bureau of Indian Affairs and fulfilling treaty stipulations with the various Indian tribes, was reported to the House late today. There is a reduction of $1,016,585 from last year's appropriation. The measure probably will be passed during the coming week.

Premonition.

HAUNTING FEAR SHORTENS DAYS.

SURVIVORS OF TITANIC STILL SUFFER FROM SHOCK.

One of Those Last to Jump Declares that to End of Life He Will Be Followed by Visions and Memory of the Harrowing Experiences of the Great Disaster.

[BY A. P. NIGHT WIRE TO THE TIMES.]

NEW YORK, Dec. 7.—Many Titanic disaster survivors are agreed, according to one of them, that their harrowing experiences in that calamity will have the effect of shortening their lives. R. W. Daniels, a bond salesman who was one of the last men to leap from the deck of the sinking steamer with the late Col. Archibald Gracie, and who arrived on the Cedric today, had an engagement to dine with Col. Gracie, of whose death he was ignorant until informed by a newspaper man. Mr. Daniels nearly collapsed when told that Col. Gracie's funeral had just been held.

"It is hard for me to explain just how terrible that news in to me—over and beyond the respect and affection I had for Col. Gracie," he said. "All of us who came through that experience have felt that our lives were shortened. There is a great fear and apprehension in our minds which will follow us for the rest of our lives. I have talked with survivors of La Bourgogne. Most of those who were brought to shore from her were short-lived."

PITH OF THE DAY'S NEWS FROM THE MIDDLE WEST.

[BY DIRECT WIRE TO THE TIMES.]

CHICAGO BUREAU OF THE TIMES, Dec. 7.—[Exclusive Dispatch.] The mercury dropped to 20 above early this morning, the lowest of the late fall. The predicted snow storm, however, did not appear, as the wind shifted to the southwest and kept the storm away. The wind was a twenty-one-mile-an-hour gale and caused all kinds of trouble for the lakes. Minimum temperature 20 deg., maximum 40 deg. Other temperatures:

	Max.	Min.
Alpena	32	20
Bismarck	40	8
Cairo	44	34
Cheyenne	32	20
Cincinnati	42	30
Cleveland	36	28
Concordia	52	26
Davenport	42	18
Denver	40	12
Des Moines	42	18
Detroit	32	26
Devil's Lake	36	2
Dodge City	54	16
Dubuque	40	18
Duluth	28	8
Escanaba	26	14
Grand Rapids	36	24
Green Bay	34	12
Helena	42	32
Huron	46	20
Indianapolis	40	28
Kansas City	50	26
Marquette	26	12
Memphis	48	38
Milwaukee	38	18
Omaha	42	24
St. Louis	48	28
St. Paul	40	8
Sault Ste. Marie	30	12
Springfield, Ill.	44	22
Springfield, Mo.	44	22
Wichita	46	22

HIGHWAY IS LOGGED.

[BY A. P. NIGHT WIRE TO THE TIMES.]

GUTHRIE (Okla.) Dec. 7.—The logging of the proposed Canada-to-the-Gulf highway was completed from Winnipeg to Guthrie today by John C. Nicholson of Newton, Kan., who is in charge of the work. From here Mr. Nicholson will proceed to Oklahoma City.

LOVE FINDS A WAY.

[BY A. P. NIGHT WIRE TO THE TIMES.]

JOPLIN (Mo.) Dec. 7.—Sweethearts fifty years ago and separated because of a trivial quarrel, Isom White, aged 72, and Mrs. Lydia Ann Jenkins, 69 years old, renewed their courtship here recently, and today were married. During their long estrangement both had married and reared large families. White's wife died ten years ago and Mrs. Jenkins was a widow when she and White resumed their acquaintance.

YULETIDE HARVEST.

[BY A. P. NIGHT WIRE TO THE TIMES.]

CHICAGO, Dec. 7.—Employees of big establishments in Chicago are to reap a bigger harvest during the coming Yuletide season than has been the case within the memory of the oldest head, according to announcements which have been made.

More than $3,700,000 is to be distributed in various forms to workers in banks, big stores, manufacturing plants and other industries. The spirit of generosity is said to have been strengthened by a year of trade well above the normal.

JANE ADDAMS'S COMPLAINT.

[BY A. P. NIGHT WIRE TO THE TIMES.]

CHICAGO, Dec. 7. — Miss Jane Addams, head resident of Hull House, last night advocated before the annual conference of the Western Economic Society, vocational and industrial training as a means of safeguarding young girls in the city and breaking up boy "gangs" that are the training schools for criminals. Miss Addams expressed surprise at teachers losing sight of boys and girls as soon as they leave school.

POISON IN CANDY.

[BY A. P. NIGHT WIRE TO THE TIMES.]

TOPEKA (Kan.) Dec. 7.—Frank McKanna of Oskaloosa, Kan., is in jail here, having been arrested at Valley Falls, Kan., on a Federal indictment charging him with sending a box of poisoned candy through the mails to Mrs. Ida Coons, divorced wife of George Coons, a lumber dealer of Oskaloosa. When Mrs. Coons received a box of chocolates by mail several weeks ago, the appearance of the candy aroused her suspicions and an investigation by the Federal authorities led to the discovery of poison. McKanna was arrested, the authorities stated, because the handwriting on the box bore a marked resemblance to that on letters he was known to have written. He denies the charge against him. McKanna's wife sued him for divorce and she and Mrs. Coons became joint proprietors of an Oskaloosa hotel. George Coons is said to be in Mexico.

AVALANCHE OF EGGS.

[BY A. P. NIGHT WIRE TO THE TIMES.]

CHICAGO, Dec. 7.—Another avalanche of cold storage eggs was thrown on the market today and the price dropped from 22 to 19 cents, wholesale. This was in addition to a decline of 2 cents yesterday when more than a half-million eggs were sold at a loss to speculators.

When the market opened yesterday there were 1,670,000 cases of eggs in storage. The transformation of the butter and eggs board into an open market is said to have precipitated the selling.

Carnegie's Nephew a Benedick.



"Bill" Carnegie,
Nephew of the ironmaster, who has taken to spouse the daughter of a workingman's widow.

Nuptials.

NEPHEW OF IRONMASTER WEDS WORKER'S DAUGHTER

[BY DIRECT WIRE TO THE TIMES.]

PITTSBURGH (Pa.) Dec. 7.—[Special Dispatch.] William C. Carnegie, eldest son of Mrs. Thomas Morrison Carnegie, who has just been married to Miss Ada C. Bell, a poor working girl, is not a bit perturbed over the indifference of his relatives regarding his marriage. His bride is the daughter of Mrs. Jane Dewart Bell, widow of Thomas Bell, who was a workingman.

The bride is 26 years old, and Carnegie is 45. The couple met in Watch Hill, R. I., four years ago and have been engaged ever since. They will spend the winter with the bride's mother in a five-room flat in Palo Alto street.

Carnegie is the son of the late Thomas Morrison Carnegie, who, with his brother, Andrew Carnegie, founded the Carnegie Steel Company. Mrs. Lucy Carnegie, widow of Thomas, is reputed to be one of the richest women in America.

Science.

FLIES TO BITE MONKEYS TO SAVE HUMAN RACE.

[BY A. P. NIGHT WIRE TO THE TIMES.]

SACRAMENTO, Dec. 7.—The secret of infantile paralysis may be solved by the State Board of Health with the help of monkeys and flies, now being handled with care at the State Laboratory in Berkeley.

The biting fly, the kind that breeds and multiply around stables, has been charged with being the distributor of the infantile paralysis germ. This is the kind of flies that Dr. W. A. Sawyer, director of the bureau of the hygienic laboratory of the State Board of Health, is investigating.

Eight monkeys—two having died—will be subjected to the fly-biting tests. In addition to flies, Sawyer has collected a large amount of the larvae of these flies, and it is the plan to make it possible for the flies to get hold of the infantile paralysis germs. Then they will be placed in the monkey cages, where they will bite the animals, and the scientists of the hygienic bureau and laboratory will await results.

REPAID AFTER MANY YEARS.

Blind Physician to Give Half of Windfall Fortune to Teach Sightless Men to Massage.

[BY DIRECT WIRE TO THE TIMES.]

PHILADELPHIA, Dec. 7.—[Exclusive Dispatch.] Dr. William J. Nealon of No. 415 South Ninth street, who has just learned that he has been left $50,000 by a man he befriended fourteen years ago, will devote half the money to the establishment of a school to teach blind men to be masseurs. Phillip Sheridan of California was the man who left the money to Dr. Nealon.

Dr. Nealon is a graduate of Jefferson Medcal College. In the summer of 1898, while a student, he obtained a position as clerk in an Atlantic City hotel. Phillip Sheridan, a guest who registered from Siskiyou county, Cal., became attached to him. Sheridan had trouble with his eyes and Nealon brought him to an eye surgeon in this city. An operation was performed which was successful.

When Sheridan left the hospital he could not find Nealon and he went back to California. Nealon heard nothing more from until a few weeks ago, when a letter came to the surgeon who had performed the operation, from a law firm in California, saying that Sheridan had left $30,000 to a young man named Nealon.

The surgeon communicated with Dr. Nealon, who in the interval since he met Sheridan had himself become blind.

BEGGING PAYS HER WEL.

Woman Who Owns Property in California and Illinois Is Ordered to Leave Cincinnati.

[BY DIRECT WIRE TO THE TIMES.]

CINCINNATI (O.) Dec. 7.—Exclusive Dispatch.] Mrs. Emma Schuyler, a widow who says she is the owner of property in Oakland, Cal., and Peoria, Ill., was compelled to leave Cincinnati yesterday by order of the police officials, intent upon ridding the city of beggars.

According to the police the woman has been going around with a man named Schuyler, who, the woman says, has adopted her name. Their daily graft through begging is said to have amounted to $25.

The man was sent to the workhouse.

The woman left the city, saying she was going to Peoria.

THREE CANADA EXCURSIONS.

Special Trains to Be Run from Dominion Through Portland and California.

[BY DIRECT WIRE TO THE TIMES.]

PORTLAND (Or.) Dec. 7.—[Exclusive Dispatch.] Three special train excursions from Western Canada will be operated through Portland to California early in the new year as a direct result of the series of lectures conducted by John P. Clum, representing the O. W. R. and N. Company and the Southern Pacific, who will complete his work in Northwestern Washington early in the new year.

W. F. Carson, advance agent for Mr. Clum, returned to Portland today and reported to the passenger department of the O. W. R. and N. Company that the course of the present tour includes sixty-four lectures in various cities and towns in the northern part of the United States and in Southern and Southwestern Canada. Travelers were recruited by the score. Schedules for the California trains provide for three trains to be operated, the first, January 7, another on January 14 and the third on January 22. It is probable that each of them will have to be run in two sections as the demand for accommodations is so heavy.

You Limpers! You Need TIZ

Puts Life, Vim, Energy Into Tired Feet, Limbs, Spine, and Is a Wonder for All Foot Troubles.

Free Trial Package Brings Joy.

If your feet feel as if they were stuck in the mud—if they feel as if each step were a trip-hammer blow—get a box of TIZ from any druggist, 25 cents.



Drop All Your Foot Troubles Into a TIZ Foot Bath

A TIZ foot bath draws out the poisons that lodge in the foot pores; next day you will be looking at other sufferers instead of being the object of commiseration. Corns are gone, bunions are reduced, feet are smaller, shoes fit fine. And if you have never tried this wonder, TIZ, write to Walter Luther Dodge & Co., 1223 S. Wabash Ave., Chicago, Ill., for a free trial package, or get a 25 cent box at any drug store, department, or general store. You will never know real foot comfort until you have used TIZ. —[Advertisement.]

"CASCARETS" MAKE YOU FEEL GREAT

A 10 Cent Box Will Keep Your Liver, Stomach and Bowels Clean for Months

Sick headache, biliousness, dizziness, coated tongue, foul taste and foul breath—always trace them to torpid liver, delayed fermenting food in the bowels or sour, gassy stomach.

Poisonous matter clogged in the intestines, instead of being cast out of the system, is re-absorbed into the blood. When this poison reaches the delicate brain tissue it causes congestion and that dull, throbbing, sickening headache.

Salts, cathartic pills, oil and purgative water force a passageway for a day or two—yes—but they don't take the poisons out and have no effect upon the liver or stomach.

Cascarets immediately cleanse and regulate the stomach, remove the sour, undigested and fermenting food and foul gases, take the excess bile from the liver and carry out of the system all the constipated waste matter and poisons in the bowels.

A Cascaret tonight will surely straighten you out by morning. They work while you sleep—a 10-cent box from your druggist means your head clear, stomach sweet and your liver and bowels clean and regular for months.—[Advertisement.]

FIRE COMPANIES MERGE.

Los Angeles Concern and Western Empire of Spokane Unite With Six Hundred Thousand Dollars Assets.

[BY DIRECT WIRE TO THE TIMES.]

SPOKANE (Wash.) Dec. 7.—[Exclusive Dispatch.] The consolidation of two fire insurance companies into one concern with admitted assets of about $600,000 is announced by the Western Empire Fire Insurance Company of Spokane, one of the companies concerned. The stockholders of the Western Empire Company have voted to consolidate that company with the Los Angeles Fire Insurance Company of Los Angeles, Cal. The name of the new company will be the Los Angeles Fire Insurance Company of California. The home office will be in Los Angeles. The consolidation will become effective December 31.

J. Harvey Patterson, vice-president and general-manager of the Los Angeles company, will continue in the same capacity with the new company. T. S. Lane, former president of the Western Empire; F. P. Greene, former treasurer of the Western Empire, and Ernest Carstens, president of the German American Bank of Seattle, will become directors of the new company.

Piles Quickly Cured At Home

Instant Relief, Permanent Cure—Trial Package Mailed Free to All in Plain Wrapper.



The Pyramid Smile.

Many cases of Piles have been cured by a trial package of Pyramid Pile Remedy without further treatment. When it proves its value to you, get more from your druggist at 50c a box, and be sure you get the kind you ask for. Simply fill out free coupon below and mail today. Save yourself from the surgeon's knife and its torture, the doctor and his bills.

FREE PACKAGE COUPON

PYRAMID DRUG COMPANY,
402 Pyramid Bldg., Marshall, Mich. Kindly send me a sample of Pyramid Pile Remedy, at once by mail. FREE, in plain wrapper.

Name .....
Street .....
City .....State .....

San Francisco Hotels.

HOTEL STEWART
San Francisco
Geary St., above Union Square.
European Plan $1.50 a day up.
American Plan $3.00 a day up.
New steel and brick structure. Every comfort and convenience. A high-class hotel at very moderate rates. In the center of theater and retail district. On car lines transferring to all parts of city. Electric omnibus meets all trains and steamers.
Full particulars from our Special Representative.
D. F. ROBERTSON, Steamship Agt.
308 to 310 S. Broadway, Los Angeles

HOTEL ST. JAMES
Van Ness Ave. near McAllister.
SAN FRANCISCO
Highest class family hotel in the West at reasonable rates. $20,000 spent in improvements. Beautiful lobby, 1000 sq. ft.; cafe and cafeteria in connection. Take No. 5 McAllister St. car at Market St., or cab at our expense.
Rates 75c day, $2.00 week up.
EDWIN SELIG, Prop.

Celebrated Russian Dancers at Jahnke's
They Sing and Dance at Lunch, Dinner and Thro the Evening.
FIRST AND SPRING.



Meet Your Friends at Christopher's TEA ROOM
Open 3 to 6 Daily.
351 South Broadway.

The Times Free Information Bureau

617-619 South Spring Street

ADVERTISING COPY AND SUBSCRIPTIONS RECEIVED.

THE TIMES' FREE INFORMATION AND RESORT BUREAU is for the accommodation and benefit of persons seeking interesting routes of travel, desirable hotels and resorts, recreation and recuperation at the seashore or in the mountains.

Particulars are furnished by competent attendants and by correspondence to the general public regarding rates and attractions of railroad and steamship lines, hotels and pleasure and health resorts. Photographs, descriptive circulars and transportation literature are kept on hand for inspection and distribution. Times readers can obtain here in a few minutes without the delay incident to writing for it, all the information necessary for a safe and enjoyable journey or vacation. This service is absolutely free.

PERSONS CONTEMPLATING VISITING LOS ANGELES ARE PRIVILEGED TO HAVE THEIR MAIL ADDRESSED TO THIS BUREAU.

Resorts.

Santa Catalina Island

California's Island Playground.

HOTEL METROPOLE Open All the Year

Excellent cuisine—European plan. Beautiful golf links, mountain coaching, horseback riding, boating, bathing and sailing in safe waters. See the Wonderful Marine Gardens.

BANNING CO., Agents—104 Pacific Electric Bldg.
PHONES—MAIN 26; HOME 10844.



—THE—
St. Edgar Hotel

NEW AND MODERN HOUSE OF 75 ROOMS. Equipped with hot and cold water, private baths, roof garden and sun parlor. Telephone in every room. "A clean place for clean people." Rooms single or en suite, $2 per day and up. Telephone Sunset No. 7. One block from car line. Corner Emerald and Beach streets, REDONDO BEACH, CAL.

HOTEL CASA LOMA REDLANDS, CALIF.
NOW OPEN
UNDER NEW MANAGEMENT. RATES $2.50 PER DA., AND UP. SPECIAL RATES BY WEEK OR MONTH. FRED KALTENBECK, PROPRIETOR.

Hotel MARYLAND and BUNGALOWS
American and European Plan
Open All the Year Pasadena, California

Beverly Hills Hotel

Mid-way between Los Angeles and the sea. Situated in the frostless belt. Mountain and mountain scenery. 200 Rooms—Baths—Sleeping Porches. You are within 25 minutes of the center of Los Angeles by electric car or motor. Phone 54902, Sunset Hollywood 1. Beverly Hills, Cal.

RADIUM SULPHUR SPRINGS Melrose Ave. and Gower St. Los Angeles
TAKE BATHS IN LIQUID SUNSHINE. NATURAL MINERAL WATER.
SPARKLES AND FOAMS LIKE CHAMPAGNE. Drink the most radio-active natural curative mineral water. It purifies blood, keeps you young, revitalizes, rejuvenates your whole body. HOT BATHS cure Rheumatism, Colds, Poor Circulation, Grippe, Nervousness, Stomach, Liver, Kidneys, Bladder, Blood, Bright's, Nervous and Female Troubles. Makes skin velvety, stops hair falling out. Physician in charge. Send for Booklet. Water delivered. Melrose ave. cars on W. 7th St. direct to springs. Telephone 10691.



Hotel Green
PASADENA, CAL.
Open. Write for Reservations. Under management of David B. Plimer.



SPEND A FEW OF THESE DELIGHTFUL FALL DAYS AT
HOTEL VIRGINIA
LONG BEACH. Special Fall Rates. Phone or write for same to CARL S. STANLEY, Manager.

Mount Wilson Hotel, 6000 Elevation
California's Unique MOUNTAIN RESORT; AUTOMOBILE STAGE leaves PASADENA daily from 38 South Raymond Avenue, at 9:30 a.m. Fare $2.50 one way, $4.00 round trip. Phone Pasadena 24, F-2. F. R. ROSS, Manager.

HOTEL MT. WASHINGTON "1000 Feet Above the Sea"
TAKE GARVANZA OR SOUTH PASADENA CAR TO AVENUE 43. PHONE 21227 OR EAST 2907. TABLE D'HOTE DINNERS ONE DOLLAR.

Ye ALPINE TAVERN Hotel and Cottages Mt. Lowe
Remodeled and refurnished. Private baths and modern conveniences. Rooms $1.50 up. Meals a la carte at reasonable prices. No consumptives. Reservations at Pacific Electric Information Bureau, 6th and Main. Sunset Main 8500. Home 50291.

'LEVEN OAKS HOTEL
MONROVIA CAL. A beautiful, new, high-class hotel in the most healthful and equable climate in Southern California. Near the mountains. 45 minutes from Los Angeles via Pacific Electric. Home phone Main 351. L. B. VOLLMER, Proprietor.

HOTEL LA CASA GRANDE, PASADENA
CORNER COLORADO AND EUCLID,
offers a central location, a table of especial merit, a homelike atmosphere and every comfort and convenience at very moderate rates. Newly refitted and renovated throughout.

Los Angeles Hotels.



Huntley Apartments
1207 WEST THIRD STREET.
Ten minutes' walk from Third and Broadway or take Crown Hill car line. New concrete building. Two, three, four and five-room housekeeping apartments. Free use of two cement tennis courts. MAIN 339; HOME 50391.

Garland Hall 726 Garland Ave. West Seventh St. cars, 4 minutes from Broadway. A new and beautiful American Plan Hotel.

Superb Routes of Travel.

PACIFIC COAST STEAMSHIP CO.
NO EXTRA CHARGE FOR BERTH OR MEALS
Steamships GOVERNOR, carrying 333 passengers. PRESIDENT, carrying 618 passengers.
SAILING THURSDAYS
San Francisco Seattle or Tacoma
$6.25 1st class $5.25 2d class. $29.25 1st class. $18.20 2d class.
Steamship State of California carrying 250 passengers.
SAILING SUNDAYS
San Francisco $7.25 1st class $5.25 2d class Seattle or Tacoma $25.25 1st class $18.25 2d class
Through tickets to all points in United States or Canada via San Francisco, Seattle, Victoria or Vancouver.
San Diego Daylight Excursions every Wednesday and Saturday morning. $3.50 one way, $6.00 round trip. Finest of Service. Large Modern Steamers.
Ticket Office, 540 S. Spring st. Phones—Home A5332, Main 47.

PORTLAND & SAN FRANCISCO S.S. CO.
Steamships Beaver—Bear—Rose City
Passenger License $4 $4 $4
NEWEST MODERN COASTWISE STEAMERS.
San Francisco, Astoria and Portland Direct.
Next Sailing Monday, Dec. 9th
Dec. 14, 19, 23, 28.
Pacific Mail Steamship Co.
$65 One Way—HONOLULU—$110 Round Trip
For Japan, China, Manila and Around the World Tours.
PANAMA LINE—SEE THE CANAL—LOW EXCURSION RATES.
Steamer Pennsylvania. Passenger license $3. December 18, for South America and New York.
A. ZITTINGER, Gen'l Agt. C. G. KRUEGER, Dist. Pass. Agt., 317 South Spring St.
Phones—Home A3751, Sunset Main 1904.
San Pedro Office, Fifth and Beacon Sts.

City Restaurants.

NEW ENTERTAINERS AT CAFE BRISTOL Spring & 4th

Check.

NEWS CENSORS AT STANFORD.

Undergraduate Body Agrees to Restraint.

Expulsion Is to Be Penalty for Violation.

Correspondents to Observe Honor Rule.

[BY A. P. NIGHT WIRE TO THE TIMES.]

STANFORD UNIVERSITY, Dec. 7.—No more news from this institution unless it shall first have passed through the nets and filters of the official censor.

Such is the decision promulgated today by the undergraduate body known as the Associated Students which, when it sits jointly with the faculty, is known as the University Conference. Oddly enough the censors, appointment comes as the result of a very efficient piece of censorship, the truth of which only transpired today.

Shortly after the annual big game between Stanford and California, a freshman, the son of a Californian known throughout the State, was expelled because he had sent to a newspaper for which he was acting as correspondent, the story of a somewhat riotous jinks in which a number of San Bernardino students were said to have participated.

EXPULSION.

The publication was held to be in violation of the undergraduate code of ethics, the student was expelled and news of the expulsion, together with the reasons prompting it, was suppressed.

Hereafter, when an undergraduate correspondent has doubts about the truth or the policy of a news item, he will submit his "copy" to the censor. If he is directed not to file the item and does so against orders, his expulsion will be recommended by the student body and presumably acted on by the faculty.

HONOR RULE.

Honor will be relied on to control the correspondents. It is not understood that the censor will have access to the files of the telegraph company or that he will try to spy on telephone conversations, but inasmuch as the affiliations of every correspondent are supposed to be known it will not be difficult to trace a majority of items published to their authorities.

The present attempt to censor Stanford news is not the first. For a number of years the university has striven to see that the newspapers printed only what the authorities thought was good for the institution and during a period when there was much public interest in a series of changes in the faculty, one newspaper quartered a staff correspondent who happened also to be a Stanford graduate in Palo Alto, and kept him there for weeks.

DESERTS WIFE AND NAVY.

Charge of Model Tenement Manager Who Secures Reno Divorce from Her Author Husband.

[BY DIRECT WIRE TO THE TIMES.]

RENO (Nev.) Dec. 7.—[Exclusive Dispatch.] Harold Max Bender, magazine writer, was divorced yesterday upon grounds of desertion and failure to provide, by Rose Bender of New York, who testified that since 1906 she has supported herself and has kept her small son in a Long Island boarding school by acting as manager of the Model Tenements on Seventh-eighth street, where she is in charge of 1141 tenants and seventy employees.

Bender, she said, married her under an assumed name, Harold Max Hunter, she alleges, is his true name. He deserted her in 1906, enlisted in the navy without her knowledge and, she testified, deserted after two months. He enlisted in the army under the name of Henry Gordon, she said, and she last heard of him in Texas.

BUILDING COMPANY ORGANIZED.

United Railways of San Francisco and Power, Gas and Electric Concerns in Delaware, Merger.

[BY WIRELESS LINE TO THE TIMES.]

NEW YORK BUREAU OF THE TIMES, Dec. 7.—[Special Dispatch.] The California Railway and Power Company has been organized in Delaware to acquire all of the outstanding capital stock of the United Railways of San Francisco, the San Francisco Electric Railway, Sierra and San Francisco Power Company and the Contra Costa Valley Gas and Electric Company.

The new company has an authorized capital of $50,000,000 common, $20,000,000 7 per cent. cumulative preferred and $5,000,000 prior preference 7 per cent. cumulative stock. The common, of which $40,000,000 is issued, and the preferred, of which $19,814,400 is issued, is owned by the United Railways's Investment Company. Lazenburg Thalmann and Company, Bonbright and Company, and other banking houses have purchased $5,000,000 of the prior preferred stock and are placing the same at 92½. The company will, from its profits, retire all this stock by purchase at or below par or by call at par, in amounts of $100,000 annually, on or after 1914 to 1917 and $260,000 from 1918 to 1927.

Ownership of $2,475,000 of the 4 per cent stock will be held by the Contra Costa Railroads of San Francisco Railway and Power Company, subject to the lien of $1,900,000 of the 5 per cent. bonds of the United Railways Investment Company. The company will have no floating debt except current accounts, payable in 30 days. Two year 6 per cent notes of the United Railways of San Francisco have been acquired by the United Railways and Power Company. Funded debts of the several companies as of June 30, amounted to $49,749,293.

EDUCATE LONG ROAD.

Railroad Association Advocates One Line to California and Canada via Mexico.

[BY A. P. NIGHT WIRE TO THE TIMES.]

CINCINNATI (O.) Dec. 7.—The annual convention of the American Road Builders' Association came to an end here yesterday with the adoption of the report of the committee on resolutions. The report advocated a road from Maine to California and from Canada to Mexico.



This Is T
This Chri
Victrola
This outfit includes the splendid Victrola No. 8, price $40, a beautiful cabinet and 12 Z records. Price complete. If you desire to buy on cabinet the price w
Very Special Player Piano Bargains—
We are making ex Christmas only. Th of these marvelous $500 Technola $600 Fairbanks $600 Stroud Pia



Backfire
WOULD MO PANAMA
Californians Send President
Charge Violation With Bri
Petition, Text, Made Pu

[BY A. P. NIGHT WIRE TO THE TIMES.]

SAN FRANCISCO, Dec. 7.—Petition to President Taft asking administration seek ... and amicable settlement ... Britain of that country against the Panama ... been signed by Benjamin ... president of the University of California; David Starr Jordan, president of Stanford University; ... W. Riordan of the Roman Catholic diocese of San Francisco, and ... tive William Kent and ... tial Californians, to whom it is ... that parts of the act ... of the Hay-Pauncefote ... text of the petition and ... signers were made public ... night.

It is recommended ... ministration seek an ... honorable settlement of ... either through diplomatic ... tions or by recommending ... the amendment of such ... recent act as may be ... The petition states that ... "whether our country is ... international pledges," and ... neither nation would have ... independently to interpret ... The petition concludes:

"It is our earnest conviction ... as a people we can better ... limitation of our freedom of action and some commercial advantage, rather than disappear to disregard, duly, a treaty in good faith and solemnly ...

EYEGLASS TWO C

You wouldn't even give a pair of spectacles or eyes were not compelled to use them. Some medical man predicts years hence they will be given ... riosities and sold at a cent a ... rid of old stocks. Why? ... wonderful preserves in science ... led Dr. Corish to assert ... will soon be unnecessary ... people who adopt the prine... in his new book, a copy of ... absolutely free to any ... (a postcard will do) to Optical Dept. 526 E. Rochester, N. Y. The book tells of a safe, ... self-treatment method whereby ... and ailing eyes may be strengthened ... that they will become ... natural and magnetic, and also ... causes headaches, nervousness, ... ency, paralysis, stomach disorders, ... oeurasthenia, lack of vigor, ... think, dizziness and other troubles ... may be cured by getting ... weakness and throwing away ... free book above referred to ... tained by all who use glasses ... any signs of trouble in their ... save loss of sight, while the ... be a surprise and delight to ... "opticians' windows."

Check.

NEWS CENSORS AT STANFORD.

Undergraduate Body Agrees to Restraint.

Expulsion Is to Be Penalty for Violation.

Correspondents to Observe Honor Rule.

[BY A. P. NIGHT WIRE TO THE TIMES.]

STANFORD UNIVERSITY, Dec. 7. —No more news from this institution public it shall first have passed through the nets and filters of the official censor.

Such is the decision promulgated today by the undergraduate body known as the Associated Students which, when it sits jointly with the faculty, is known as the University Conference. Oddly enough the censorship appointment comes as the result of a very efficient piece of censorship, the truth of which only transpired today.

Shortly after the annual big game between Stanford and California, a freshman, the son of a Californian known throughout the State, was expelled because he had sent to a newspaper for which he was acting as correspondent, the story of a somewhat riotous jinks in which a number of San Bernardino students were said to have participated.

EXPULSION.

The publication was held to be in violation of the undergraduate code of ethics, the student was expelled and news of the expulsion, together with the reasons prompting it, was censored.

Hereafter, when an undergraduate correspondent has doubts about the ethics or the policy of a news item, he will submit his "copy" to the censor. If he is directed not to file the item and does so against orders, expulsion will be recommended by the student body and presumably acted on by the faculty.

HONOR RULE.

Honor will be relied on to control the correspondents. It is not understood that the censor will have access to the files of the telegraph company or that he will try to spy on telephone conversations, but inasmuch as the affiliations of every correspondent are supposed to be known it will not be difficult to trace a majority of items published to their authors.

The present attempt to censor Stanford news is not the first. For a number of years the university has striven to see that the newspapers printed only what the authorities thought was good for the institution and during a period when there was much public interest in a series of changes in the faculty, one newspaper banished a staff correspondent who proved also to be a Stanford graduate to Palo Alto, and kept him there for weeks.

...RETS WIFE AND NAVY.

Charge of Model Tenement Manager Who Secures Reno Divorce Was Her Author Husband.

[BY DIRECT WIRE TO THE TIMES.]

RENO (Nev.) Dec. 7.—[Exclusive Dispatch.] Harold Max Bender, magazine writer, was divorced yesterday on grounds of desertion and failure to provide, by Rose Bender of New York, who testified that since she has supported herself and kept her small son in a Long Island boarding school by acting as manager of the Model Tenements on Forty-eighth street, where she is in charge of 1141 tenants and seventy families.

Bender, she said, married her under an assumed name, Harold Max Grier, she alleges, is his true name. She married her in 1906, enlisted in the army without her knowledge and, she testified, deserted after two years. He enlisted in the army under the name of Henry Gordon, she said, and she last heard of him in Texas.

...ING COMPANG ORGANIZED.

...ted Railways of San Francisco to Have Gas and Electric Control in Delaware, Merger.

[BY WIRELESS LINE TO THE TIMES.]

NEW YORK BUREAU OF THE TIMES, Dec. 7.—[Special Dispatch.] The California Railway and Power Company has been organized in Delaware to acquire all of the outstanding stock of the United Railways of San Francisco, the San Francisco Railway, Sierra and San Joaquin Power Company and the Sacramento Valley Gas and Electric Company.

The new company has an authorized capital of $50,000,000 common, $20,000,000 7 per cent. cumulative preferred and $5,000,000 prior preferred 7 per cent. cumulative stock, the common, of which $40,000,000 is issued, and the preferred, of which $20,000,000 is issued, is owned by the Pacific Railways Investment Company. The Thalmann and Company, Speyer and Company, and other banking houses have purchased $10,000,000 of the prior preferred stock and in placing the same at 92½, the company will, from its profits, retire this stock by purchase at the market or by call at par, in amounts of $100,000 annually, on or after 1914 to 1917 and $260,000 annually from 1918 to 1927.

The entire issue of $2,475,000 of the United Railroads of San Francisco common stock will be held by the California Railway and Power Company, subject to the lien of $1,900,000 of the 5 per cent notes of the United Railroads Investment Company. The company will have no floating debt except current accounts, payable in sixty days, and $2,000,000 five year 6 per cent notes of the United Railways of San Francisco, which have been acquired by the California Railway and Power Company. The funded debts of the several companies as of June 30, amounted to $61,000,000.

...E LONG ROAD.

...d Association Advocates One Route to California and Canada.

[BY NIGHT WIRE TO THE TIMES.]

CINCINNATI (O.), Dec. 7.—The annual convention of the American Road Builders' Association came to a close here yesterday with the adoption of the report of the committee on routes. The report advocates a road from Maine to California with branches to Mexico.



Special Holiday Terms Now Prevail

This Is To Be a Musical Christmas



and of all the stores selling things musical none—not one—can for a moment supply the real opportunities of price, quality and assortment that this store can. No matter whether you want a piano, player piano, talking machine or some small instrument this store will save you money.

This Christmas Victrola Outfit

This outfit includes the splendid Victrola No. 8, price $40, a beautiful $14.50 record cabinet and 12 Z special 10-inch records. Price complete $56.90. If you desire to buy without the cabinet the price will be $42.40.

$56.90

$6 Worth of Music for $1

We are offering special Christmas packages containing 12 pieces of music—popular, classical and assorted, one folio of "Opera Gems" and a book of "Old Time Songs." Each package is worth $6.00 in the regular way—wonderful Christmas specials for $1.

Very Special Player Piano Bargains---



We are making extraordinary reductions on fine player pianos until Christmas only. These prices talk for themselves—you know the quality of these marvelous instruments.

$500 Technola Player Piano, special at $435.
$600 Fairbanks Player Piano, special at $500.
$600 Stroud Player Piano, special at $540.

SOUTHERN CALIFORNIA MUSIC COMPANY
STORES AT RIVERSIDE POMONA SAN DIEGO SAN BERNARDINO
332-4 So. Broadway Los Angeles

Backfire.

WOULD MODIFY PANAMA TOLLS.

Californians Send Protest to President.

Charge Violation of Treaty With Britain.

Petition, Text, Signatures Made Public.

[BY A. P. NIGHT WIRE TO THE TIMES.]

SAN FRANCISCO, Dec. 7.—A petition to President Taft asking that the administration seek "an honorable and amicable settlement" with Great Britain of that country's protest against the Panama Canal act has been signed by Benjamin Ide Wheeler, president of the University of California; David Starr Jordan, president of Stanford University; Archbishop P. W. Riordan of the Roman Catholic diocese of San Francisco; Representative William Kent and other influential Californians, to whom it seems that parts of the act are a violation of the Hay-Pauncefote treaty. The text of the petition and the list of signers were made public here tonight.

It is recommended that "the administration seek an amicable and honorable settlement of this matter either through diplomatic negotiations or by recommending to Congress the amendment of such parts of its recent act as may be questionable."

The petition states that the issue is "whether our country is observing an international pledge," and holds that neither nation would have the right independently to interpret the treaty. The petition concludes:

"It is our earnest conviction that as a people we can better suffer some limitation of our freedom of legislation and some commercial disadvantage, rather than disregard, or appear to disregard, a treaty negotiated in good faith and solemnly ratified."

EYEGLASSES TWO CENTS

You wouldn't even give that much for a pair of spectacles or eyeglasses if you were not compelled to use them. An eminent medical man predicts that a few years hence they will be good only as curiosities and sold at a cent or two, to get rid of old stocks. Why? Because of the wonderful progress in science, which has led Dr. Coriah to assert that eyeglasses will soon be unnecessary to millions of people who adopt the principle set forth in his new book, a copy of which will be sent absolutely free to any one who writes (a postcard will do) to Okola Laboratory, Dept. 526 E. Rochester, N. Y.

The book tells of a safe, agreeable home self-treatment method whereby weakened and ailing eyes may be strengthened so that they will become more normal, natural and magnetic, and allow the nearer The book explains also how eye strain causes headaches, nervousness, despondency, paralysis, stomach disorders, insomnia, neurasthenia, lack of vigor, inability to think, dizziness and other troubles, which may be cured by getting rid of eye weakness and thowing away glasses. The free book should be obtained by all who use glasses or who have any signs of trouble in their eyes. It may save loss of sight, while the information will be a surprise and delight to all slaves of "opticians' windows."

Steamships.

Hamburg-American
Largest S.S. Co. Over 400 Ships. In the World. 1,310,000 Tons



CRUISES To The Panama Canal And The West Indies From NEW ORLEANS By The S.S. KRONPRINZESSIN CECILIE (20000 Tons)

Leaving JAN 25—FEB. 10
The Ideal Route for Tourists from Western States.
16 DAYS—$125 and up

These cruises afford the most favorable opportunity to visit the Panama Canal before its completion.

Your comfort assured.
Steamer serves as hotel.
Also cruises to the Orient, Around the World, Italy and Egypt, etc
Write for illustrated booklet

HAMBURG-AMERICAN LINE
160 Powell St., San Francisco; or the Hugh B. Rice Co., associated with Security Trust and Savings Bank, Fifth and Spring Sts.; German Savings Bank, Fourth and Spring Sts.; Thos. Cook & Sons, 518 S. Spring St.; and R. R. Agents & S. S. Offices

EGYPT ITALY
THE MEDITERRANEAN
ROUND THE WORLD
Via San Francisco, Australia, Ceylon, Etc.

$600 1ST CABIN — 2ND CABIN — STOPOVERS. $375

SYDNEY SHORT LINE

The pleasantest and most comfortable route Summer or Winter. 19 Days, San Francisco to Sydney, via Honolulu and Samoa. Splendid twin-screw (10,000 ton) steamers "SIERRA," "SONOMA" and "VENTURA."

$110 Honolulu Sydney $300
Round Trip First-class

Sailings every two weeks—Dec. 17, Dec. 31, Jan 14, Jan. 28, Feb. 11, Feb. 25, March 11, March 25. Write or wire NOW for berths. Send for folder.

OCEANIC STEAMSHIP CO., 671 Market St., San Francisco. Or A. M. Culver, Agent, 334 So. Spring St., Los Angeles.



YALE AND HARVARD.
Passenger license 521. For S.F., from S.L. Depot, L. A., 2 p.m., Sun., Tues., Thurs., Fri. For San Diego, Thurs., Sat. For tickets, reservations, etc., apply
Pacific Navigation Co.
611 So. Spring St

Bdy. 2588. Home F2067.

The F. B. Silverwood Stores

"The Store with a Conscience"

Home 60118 Sunset B. 5143

Los Angeles 221 South Spring Bdwy. at Sixth
Long Beach Bakersfield
San Bernardino Maricopa



—actual scene of Christmas Shoppers crossing Broadway

Honking autos, yelling newsboys, baby cabs, women stopping to visit, cigarette and "five-cent-gone-out" cigar smoke, the warning whistle of a tired but cool-headed crossing policeman. A typical picture of a Broadway crossing with its jostling mob all trying to cross a street at once.

—why enter a swirling Crush of belated Christmas Shoppers?

—the tired, irritable eddy of "put off" hunters who must choose from the "picked-over" broken Selections?

Is it fair to you—to those to whom you are sending a gift to carry your message of sweet remembrance—to wait and buy gifts late—when you know you cannot find just what you want?

—even here at the largest exclusive Man's Store on the coast the unusual of our unordinary selections will go first.

—perhaps, if you wait, something very exclusive He has seen in our displays, or advertised, will be gone.

—then He will be disappointed, tho he may not say so, and you, if you find it out, will indeed be provoked.

---shop Monday---here

—every Gift Guaranteed thoroly

Every bit of F. B. Silverwood merchandise is thoroly assured you to be all and MORE than represented—to be honest in quality, exactly right in pricing, satisfying in service—according to your standards. We so guarantee everything here.

—we are proud to let our merchandise go out and well assured every gift a man gets from F. B. Silverwood will make that man and the GIVER an enthusiastic friend of "the Store with a Conscience." Just as a HART SCHAFFNER & MARX suit or overcoat—STETSON hat—or ARROW shirt.

—notations from thousands of Suggestions that await You

Initialed Irish Linen Kerchief *50c.*
Crafted Collar Bag *$1* to *$5.*
English Housecoat *$2½* to *$22½.*
THERMOS Bottle, so handy, *$2½* and *$3½.*
Hat Brush (flexible), *75c* to *$2.*
Oriental Neckwear, exclusive, *50c* to *$5.*
Perrin's and Dent's Gloves *$1.50* to *$3.*
English Auto Rug *$7½* to *$15.*
Shantung and Pongee Pajamas *$15.*
Manicure Set, leather cases, *75c* to *$10.*
Hart Schaffner & Marx Suit *$18* to *$35.*
Sweater Coat, wool, *$2½* to *$12½.*
Night Robe—madras to silk—*75c* to *$10.*
Underwear, lisle to silk, *50c* to *$6.*
"Raggie-raglan" HSM Overcoats *$18* to *$35.*
MATCH SET—Hose, Cravat, Kerchief, *$1* to *$2½.*
McCALLUM'S Silk Hosiery, men, *$1* to *$3.*
McCALLUM'S Pure Silk Hosiery *$3.*
ARROW shirts (specials), *$1.50.*
Sturdy and Traveling Bags to *$25.*
Imported Walking Sticks *50c* to *$12.*
Exclusive Umbrella, including Silks, *75c* to *$20.*
Drinking Cups, leather cases, *$1* to *$7½.*
Order for Opera or Business Hat.
"Lunnon" Bath-robes, *$3.50* to *$18.50.*

—the candid F. B. Silverwood Guarantee covers every Gift

—at "the Store with a Conscience" the customer is always right. Every bit of merchandise in stock must be all we claim it—must satisfy YOUR standards of goodness, price and worthiness. If for ANY reason an F. B. Silverwood customer is disappointed we WANT the customer to return, and we will exchange the purchase or refund the money.

Have You as Many Teeth as You Need? Answer Me Personally



YOU SAID: If I could get these unsightly vacancies in my jaw filled with teeth that would feel and look like my own once did. O, how I would enjoy chewing a good, thick steak instead of compelling my stomach to do the work intended for teeth. And you said (as you looked into your mirror:) I want teeth that will return my mouth to its once youthful appearance. I don't want my mouth to be older than the balance of my face. I want a pleasing, attractive expression about my mouth, so my friends will think me good to look at. Furthermore, I want them comfortable and durable, and the work must be done gently and without pain.

ALL RIGHT, LISTEN TO WHAT I SAY: I'll agree to every one of your demands and replace either one or twenty-eight (a full set) teeth equal in every respect to nature's best. And now to price—Can't you afford to take the time to come and get my estimate, together with expert advice, free, as to the best method of putting your teeth in first-class condition. Get busy.

DR. HUMELBAUGH, Dentist

533½ South Spring Street.

Phones: A2574 and Main 8830. Hours daily, 8 to 6; Sunday, 9 to 12.

NOB HILL RANCH

In beautiful Eagle Rock Valley, consisting of about 10 acres, facing 298 feet on Peyton ave. Street work all finished. About 374 feet on Tunnel ave. Opposite Willard Stimson's country home. 2 wells, pumping plant, modern 6-room house, trees, peaches, apricots, apples, plums, loquats, oranges and lemons, some shade trees. Apply to owner, John Frackelton on the ranch, or address John Frackelton, Garvanza, Cal. R.F.D.

Polish your furniture, auto, piano and floors with Wood Shine Oil, cannot be equaled; price 25c. PACIFIC COAST AGENCY, 333 Title Insurance Bldg. F4415, Broadway 2715.

Why Duffy's Malt Gives Health and Strength

Duffy's Pure Malt Whiskey has been for fifty years one of the greatest restoratives known to medical science

Why? Because it contains in a form most available for the human system, the wonderful strength-giving power of nature's greatest food—grain—combined with unusual tonic properties obtained through the process of malting and distilling which has been exclusively used by us since the beginning.

Duffy's Pure Malt Whiskey

One of the results of this process is to obtain a whiskey of such purity and quality as complies with the test requirements of the United States Pharmacopoeia.

As the pharmacopoeial standard does not require that the grain be all malted, as found in Duffy's Pure Malt Whiskey, it will be seen our process gives a whiskey superior to the requirements of the United States Standard.

Another result is to secure that wonderful palatability and delicacy of flavor for which Duffy's has always been celebrated and which renders it acceptable to stomachs which will not even retain other whiskies or the most easily digested food.

For the aged, for those who are "run down," for persons suffering from stomach disorders, nervousness or similar ailments who need a real builder-up of the whole system, nothing is so certain to bring quick and positive results as Duffy's Pure Malt Whiskey.

Other so-called malt whiskey are not the same.

So Be Sure You Get Duffy's

Sold in Sealed Bottles only—never in bulk. Price, $1.00 a large bottle. Write our doctors for free advice and medical booklet.

The Duffy Malt Whiskey Company, Rochester, N. Y.

McNamaras.

UNION FUNDS IN THE GLARE.

Financial Origin of the McNamara Conspiracy.

Over a Hundred Thousand Spent in Los Angeles.

Government Alleges Cash Promoted Violence.

[BY A. P. NIGHT WIRE TO THE TIMES.]

INDIANAPOLIS, Dec. 7.—Funds contributed by the International Association of Bridge and Structural Ironworkers to sustain its strike against open shop iron and steel contractors, which was begun in 1905, and which still continues, were investigated in the cross-examination of witnesses by the government at the dynamite conspiracy trial today. The government charges money was contributed to promote violence out of which grew the McNamara dynamite plots.

NEW YORKER TESTIFIES.

Patrick P. Farrell, New York, former member of the union executive board, testified that $10,000 has contributed to the New York district council of ironworkers on account of the strike there, but he denied it was used for improper purposes.

Asked about a letter to John J. McNamara in which, referring to organizers, he said: "It takes good hard cash to push them along," Farrell replied he meant only that the men required pay for the work.

On February 3, 1905, a drawbridge in construction for the city of New York at Pelham fell into the bay because some of the supporting guys had been removed. The next day Farrell wrote to McNamara, "I enclose a newspaper clipping about what the high winds did last night."

The witness said he understood the wind had blown the structure down. Two depredations and one explosion occurred on structural work in and around New York in the following April, but Farrell asserted he knew nothing as to the cause.

"As an official of the international union, did you ever appropriate money for buying nitroglycerine or dynamite, or did you know McNamara was engaged in dynamiting?" asked Senator John W. Kern, for the defense on redirect examination.

"I never heard of it until McNamara was arrested."

SAN FRANCISCAN ON STAND.

Andrew J. Gallagher, member of the Board of Supervisors of San Francisco, who was secretary of a committee appointed in connection with the California Building Trades Council to unionize trades in Los Angeles, testified that he received $15,000 from the ironworkers through Olaf A. Tveitmoe, a defendant, and altogether from other sources he received $119,000 through Tveitmoe. After the Los Angeles Times Building was blown up, Gallagher said, he sent Eugene A. Clancy, another defendant, to eastern cities to solicit for the fund.

"Was any part of that strike fund used to defend the McNamaras at Los Angeles?" asked Dist.-Atty. Miller.

"About $1000 was loaned to the defense fund, but later it was returned," said Gallagher.

Other witnesses testified that when Clancy came East after the Los Angeles explosion he met James B. McNamara in Chicago when the latter was in hiding and a fugitive on charges of murder and that Tveitmoe met John J. McNamara at a labor convention in St. Louis and asked that other explosions be caused in Los Angeles as a result of which Ortie E. McManigal caused an explosion in an ironworks in Los Angeles in December, 1910.

UNION LETTERS.

Many letters written between John J. McNamara, secretary of the ironworkers' union, and William E. Reddin, Milwaukee, a local business agent, were read by the government in its cross-examination of Reddin.

Reddin testified that Milwaukee was the headquarters of the structural iron and steel firm against which the union had called a strike and McNamara was accustomed to write asking about jobs to be put up by the firm. The witness said he usually supplied the information, but denied knowing it was ever used in connection with explosions.

In one letter McNamara wrote: "In referring to matters of this kind, it would be well to write them on a separate piece of paper and mark them 'personal.'"

Reddin asserted he did not know McNamara's meaning.

As the eighth of the defendants to testify Frederick J. Mooney, Duluth, Minn., explained letters he wrote to McNamara during the period when explosions about the country were frequent.

Referring to a phrase by him that he thought the ironworkers' union was going to lose in its strike against "open shop" contractors unless "a new trick" was adopted, Mooney said he meant by it that the rules of the International Union should be modified so that the members of the local unions might work on local jobs regardless of the general strike. The rules prohibited the men from working on a local union job if the same contractor had a non-union job elsewhere in the country, he said.

Mooney testified he told McNamara that labor conditions at Duluth were "slavery." Three days after the blowing up of an unloading rig on the docks at Superior, Wis., in August, 1910, Mooney said he wrote to McNamara "real dynamiters" had visited there. He said he meant only to convey news of the explosion, although he personally had nothing to do with it. Ortie E. McManigal confessed to the Superior explosion.

Andrew J. Gallagher, who was secretary of the Los Angeles strike committee, appointed by the labor unions, testified this afternoon that before the Los Angeles Times Building explosion he received $1000 from Olaf Tveitmoe of San Francisco as coming from the Ironworkers' Union. It had been charged the ironworkers' union officials appropriated money to be used for promoting explosions. Gallagher said he sent E. A. Clancy of San Francisco East to solicit funds.

Altogether the witness said he had received through Tveitmoe $119,000 for the Los Angeles strike, and had expended it at the rate of $20,000 a month toward unionizing Los Angeles trades, the $1000 given to Tveitmoe being the ironworkers' contribution to the fund.

Gallagher testified Tveitmoe was the editor of a labor union publication in San Francisco which Dist.-Atty. Miller charged published criticisms of the trial here that were in contempt of court.

FOR DANDRUFF, FALLING HAIR OR ITCHY SCALP—25 CENT "DANDERINE"

Save your hair! Danderine destroys dandruff and stops falling hair at once—Grows hair, we prove it.

If you care for heavy hair, that glistens with beauty and is radiant with life; has an incomparable softness and is fluffy and lustrous you must use Danderine, because nothing else accomplishes so much for the hair.

Just one application of Knowlton's Danderine will double the beauty of your hair, besides it immediately dissolves every particle of dandruff; you cannot have nice, heavy, healthy hair if you have dandruff. This destructive scurf robs the hair of its luster, its strength and its very life, and if not overcome it produces a feverishness and itching of the scalp; the hair roots famish, loosen and die; then the hair falls out fast.

If your hair has been neglected and is thin, faded, dry, scraggy or too oily, don't hesitate, but get a 25-cent bottle of Knowlton's Danderine at any drug store or toilet counter; apply a little as directed and ten minutes after you will say this was the best investment you ever made.

We sincere believe, regardless of everything else advertised that if you desire soft, lustrous, beautiful hair and lots of it—no dandruff—no itching scalp and no more falling hair—you must use Knowlton's Danderine. If eventually—why not now? A 25-cent bottle will truly amaze you.—[Advertisement.

Fire Toll.

CALMS CROWD WITH RAGTIME.

MOVING PICTURE THEATER FIRE STARTS PANIC.

New York Lawyer Perishes in Flames After Rescuing Wife and Son and While Trying to Save Daughter — Eight Firemen in Hospital at Bridgeport, Ct.

[BY A. P. NIGHT WIRE TO THE TIMES.]

CHICAGO, Dec. 7.—Fire in a 5-cent moving-picture theater in the down-town district today caused a panic among the 200 men, women and children attending the performance. Mrs. P. S. Doyle, the pianist, remained, playing "ragtime" music, though almost overcome by smoke, and calmed the crowd so that no one was seriously hurt.

FATHER AND DAUGHTER PERISH

DEAD IN EACH OTHER'S ARMS.

[BY A. P. NIGHT WIRE TO THE TIMES.]

NEW YORK, Dec. 7.—Melville B. Mendell, a lawyer, after rescuing his wife and son from their burning home in the borough of Queens early this morning, lost his life in an attempt to save his 14-year-old daughter Lillian. The girl also perished. Mendell, awakened by smoke, first carried out his wife, who had already been overcome. He then returned and rescued his 12-year-old son. Neighbors attempted in vain to prevent him from making a second trip into the burning house to save the daughter. When the flames were extinguished the father and daughter were found dead in each other's arms on the floor of a bedroom.

FIFTEEN GUESTS IN PERIL.

SIX BUILDINGS IN ASHES.

[BY A. P. DAY WIRE TO THE TIMES.]

WHEELING (W. Va.) Dec. 7.—Fire which swept the business district of McMechan, eight miles from here, this morning destroyed six buildings and damaged two others which, a total loss of $75,000. Firemen and apparatus from near-by towns succeeded in getting the flames under control after four hours' work. Fifteen guests at Hart's Hotel, where the fire originated from an overheated stove, narrowly escaped suffocation.

MINE BUILDING DESTROYED.

INCENDIARIES AT WORK.

[BY A. P. DAY WIRE TO THE TIMES.]

STOCKTON, Dec. 7.—The Reiner Gravel Mine buildings, located one-half mile north of Altaville, Calaveras county, were destroyed by fire this morning. The fire is believed to have been of incendiary origin. The loss is estimated at $75,000, partially covered by insurance. Among the heavy losers are John C. Benson, president; J. P. Simon and Dr. L. R. Johnson, directors, all of this city. The fire began in the mill and soon spread to the pump house and other outlying buildings. No one saw it until it gained considerable headway. The miners were practically without fire-fighting apparatus and were unable to check the flames. "I am pretty sure that some one set the place afire," declared Percy Webster, one of the directors, this afternoon, when asked about the loss.

WITHERSPOON HALL IN DANGER

FIRE ON PRINCETON CAMPUS.

[BY A. P. DAY WIRE TO THE TIMES.]

PRINCETON (N. J.) Dec. 7.—Fire which for a time threatened the whole of Witherspoon Hall, one of the university's largest dormitories, was discovered early today in a suite occupied by M. M. Dickson of Washington, D. C., and M. M. Critchlow of Salt Lake City, both members of the senior class. The damage amounted to about $1500. President-elect Woodrow Wilson roomed in Witherspoon Hall during his undergraduate days.

EIGHT FIREMEN INJURED.

FOUR OF THEM MAY DIE.

[BY A. P. DAY WIRE TO THE TIMES.]

BRIDGEPORT (Ct.) Dec. 7.—Eight firemen are in hospitals here today and four of them may die as the result of being overcome by smoke in fighting a blaze that destroyed four stores on Gold and Main streets with a loss of $50,000.

COLORADO BANKER SUFFOCATES

FT. MORGAN (Colo.) Dec. 7.—[By A. P. Day Wire.] C. L. Moore, wealthy banker, was suffocated today by a fire that destroyed the home of his son-in-law, J. H. Roediger.

LOS ANGELES TO FORE.

Four California Members Named on Executive Council of National Civil Service Reform League.

[BY DIRECT WIRE TO THE TIMES.]

MILWAUKEE, Dec. 7.—[Exclusive Dispatch.] Los Angeles was given frequent recognition yesterday in the election of officers of the National Civil Service Reform League. Francis B. Kellogg of Los Angeles, Charles Richards of Pasadena, Frank J. Symmes of San Francisco and Charles D. Willard, Los Angeles, comprise the California members of the executive council of the association which does the practical work of the league.

A BALM FOR EVERY ILL

ARE YOU SICK?

MANOLOGY WILL CURE YOU

What is MANOLOGY? MANOLOGY is the Gospel of healing, and is to the physical body what theology is to the spiritual body. What relation, if any, does Theology bear to Manology? They are twin brothers and go hand in hand. There is a key to the Scriptures that unlocks the hidden treasures to the spiritual realm. Theology unlocks the prison door and teaches spiritual healing and soul salvation. Theology gives the key. There is a key to MANOLOGY which unlocks man's hidden energies and latent talents. MANOLOGY unlocks the prison door and teaches physical healing. But man must learn the secret of the keys. The teachings of MANOLOGY will tell him all about his own set of Keys. MANOLOGY is a Balm for every ill.

It is the Greatest and Most Powerful Curative Agent, performing veritable Miracles in bringing Health to the afflicted. Dr. S. A. Richmond is the author and promulgator of MANOLOGY. His wonderful cures, based on the knowledge of Manology, have astounded the people. Professors, Physicians, Ministers of the Gospel and critics of every sort are dumbfounded in the presence of his astounding successes. Hundreds are being continually cured where others have failed, giving sight to the blind, hearing to the deaf, making the lame walk, and curing every disease that afflicts humanity.

Stories of cripples hobbling on their crutches into trains from all parts of the country, bound for Los Angeles to later return to their homes carrying their crutches under their arms and sounding the praise of the great doctor, are told daily in Los Angeles, and are spread broadcast throughout the land.

Many come on crutches and go away leaping and shouting for joy, thankful that Dr. Richmond has found the key to Manology that has ever been known. Cases of Rupture are laid aside, Trusses, Bandages, Braces, Canes, Crutches, Pipes and Tobacco, Morphine Habit, etc., quickly, speedily and permanently cured. Drugs of every kind and character are laid aside as of no further use. Case after case could be cited including every known disease—Cancer, Tumors, Rheumatism, Asthma, Consumption, Constipation, Stomach Troubles, Paralysis, Locomotor Ataxia—each and every one are cured by this wonderful power of Manology healing. Skepticism melts away like dew in the light of Dr. Richmond's facts.

MANOLOGY knows no defeat. No racking fevers raging for days and weeks need horrify future generations, for they can put their trust in MANOLOGY TREATMENTS, that never fail. No terrifying Typhoid Pneumonia spectres now need haunt the human race. No pulmonary Tuberculosis (Consumption,) need now rob the earth of its joys by its terrifying ravages and merciless onslaught upon humanity. MANOLOGY cures Tuberculosis when all else fails. Constipation, Indigestion, Heartburn, Appendicitis and all Stomach and Bowel troubles, no matter of how long standing, are subdued and their victims made cheerful and happy again. Rheumatism, no matter how bad or how torturing, its pain and agony, is completely eradicated from the body. Epilepsy, with all its horrors, takes wings and flies at the touch of Dr. Richmond's hand, backed by the mighty healing powers of MANOLOGY.

Wonderful it appears to be according to the testimony of hundreds who have been healed right here in Los Angeles. Dr. Richmond cures all who wish it without money and without price. When asked, "How much do you live?" the Doctor replied: "By touching the laws of life, and by selling my literature, lessons and books on MANOLOGY. In other words I treat free all who purchase my books."

Don't remain sick. Come today and get healed. Cut this out and remember location.

DR. S. A. RICHMOND, D.D.,
Late of Philadelphia, now located at 740 South Figueroa St., Los Angeles, Cal.—[Advertisement.

Dictum.

HIS VERY SOUL IN THE KISS.

TEXT FROM A CHICAGO DIVORCE ACTION.

Wife Denies She Said Her Husband Didn't Understand the Art of Osculation and She Insists that Jealousy Is Nothing but a Disease Like a Cold.

[BY WIRELESS LINE TO THE TIMES.]

CHICAGO BUREAU OF THE TIMES, Dec. 7.—[Special Dispatch.] "Jealousy, a disease—not a token of love."

Thus did Mrs. Jessie Nickerson Whitlock answer charges of her husband, Harry I. Whitlock, that she ceased to love him because he had never learned how to kiss. This was her denial that she bestowed her affections on Dr. Charles C. O'Byrne, "the other man," because he "puts his very soul into his kisses!" and that she had really never been kissed until the physician got there.

"My husband," Mrs. Whitlock said, after announcing her intention of going on the witness stand and preaching a sermon, "to all mischief making, home-breaking and character destroying mothers-in-law" in her divorce case next week, "has the love disease. My mother-in-law has wonderful eyes. Mothers-in-law alone see the invisible.

"Harry was jealous. He is of an almost insanely jealous nature. He was jealous of every man that looked at me. His mother was jealous of me because I had taken her son away from her. That's the story. That is what wrecked my life and brought a cloud over the lives of my two innocent little babies.

"The first time Harry took me out we quarreled. He was jealous. On the way home he was [illegible] it maddened him to see another man about me in a dance. Usually a girl reads a young man's jealousy as a token of love. It is not. It is a disease—a malady worse than measles.

"Harry and I belonged to the same clubs. We thought we understood each other. We were mistaken."

IT'S AT 206 MERCANTILE PLACE.—[Adv.

We hold and send out packages on any day you wish, with or without label:

"Don't Open Until Christmas"

The Yamato, Inc.

635-7 South Broadway

Wells Fargo Express Branch Office

Packages Received
Money Orders Sold

Gifts From Japan

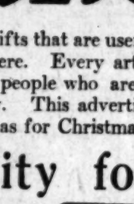
This Christmas, outwit and surprise your friends by sending most attractive presents from far-away Japan that the recipients will highly appreciate, and praise your good taste in selecting. Come early before the store becomes overcrowded later on.

Hand Painted Art Calendars

Most popular Christmas novelties. Designed and made in our own factories. Hand-painted on velvet paper (except 10c ones) that raises up the design of chrysanthemum, cherry, iris, poinsettia, birds, wistaria, poppy or violet, etc., in natural colors. They come in neat boxes ready for mail, (except 10c ones.)

10c, 15c, 25c, 35c, 45c

Opera Bags



Splendid display of opera bags, made of high-grade silk crepe, hand-embroidered in wistaria, rose, cherry, chrysanthemum or butterfly design. Will make most attractive gifts.

Hand-embroidered .....$1.75 and $2.45
Hand-painted $1.45
Mandarin Hand Bags .....$4.00 and up

Kimonos and Padded Jackets



No matter whom you have in mind, nothing pleases the recipient so much as an embroidered kimono. Individual in design, excellent in workmanship, our Japanese garments will doubtless make ideal Christmas presents.

Embroidered Kimonos, $9.75 and up
Embroidered Cotton Crepe Kimonos $3.25
Padded Jackets .....$4.45 and up

Jewelry Department

Has brought a distinctive line of jewelry from far-away Japan, where the beautiful Nature inspires the designers with wonderful ideas. Among the vast assortment of Coral, Damascene and other stones are: Bar pins, Brooches, Rings, Ear-rings, Bracelets, Hat pins, and Scarf pins, etc.

Xmas Handkerchiefs Three In Box

Embroidered in different floral designs on pure linen or linen finish. Come in a fancy box with Wistaria or Chrysanthemum.

50c, 75c, $1 00 a Box

Bamboo Baskets

Charges Prepaid Over All the U.S.A.

Except Alaska and Hawaii, on a Purchase of $1.00 or More.

Most appropriate for Christmas gifts, beautiful, serviceable and durable. Made of fine split bamboos, stained in dark mahogany. Carefully packed for sending.

FRUIT BASKET, very popular oval shape with well-wound handle, 75c, $1.00 and $1.25.

NUT BASKETS, artistic oval shape, beautifully woven with twisted handle, $1.25 and up.

BASKET LAMPS, made of carefully selected split bamboos in different tasty shapes, stained in dark red, and highly polished; shade lined with yellow or green silk; fitted for electric light.



$5.50, $7, $9

Lacquered Trays

Attractive and serviceable, japanned trays, hand-painted or inlaid with gold, silver or other colors. Will beautify and make any dining room more hospitable. Packed carefully, free of charge, for sending.

Oblong shape.....$1.50 and up Oval shape.....$1.15 and up

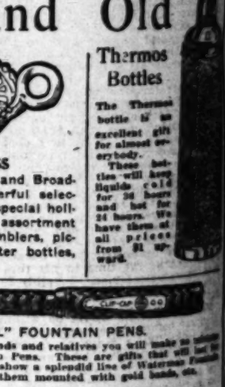
Japanese Novelties

Latest creations for this Christmas. Made of silk crepe in all colors, in different cute shapes; hand-painted in water colors. Will make pleasing Holiday Gifts.

PURSES 25c, 45c, 60c
PIN CUSHIONS 35c, 50c, 75c
JEWELRY CASES 50c, 95c

WORK BASKETS—Made of fine split bamboo, hand-painted silk crepe bags attached; draw strings. They come in all colors 75c, $1.00, $1.50





Useful Gifts at the "SUN"



"The Sun" offers gifts that are useful. You will find no "gimcracks," no shoddy goods here. Every article is of extra quality, bought to meet the needs of people who are looking for unusual gifts, useful gifts for everybody. This advertisement suggests but a few of the things the "Sun" has for Christmas.

Gifts of Utility for Young and Old

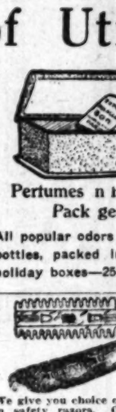


Liquor Flasks

An extensive line of Liquor flasks in various sizes ranging from $1 upward — all "Sun" stores.

Perfume Atomizers

These useful articles are found in many styles at the "Sun"—prices 50c upward.



Perfumes in Fancy Packages

All popular odors in fancy bottles, packed in dainty holiday boxes—25c to $10.



Leather Goods

Card cases, bill rolls, wallets, coin purses, etc., at unusually low prices.

Cut Glass

Store No. 1, Second and Broadway, shows a wonderful selection of cut glass at special holiday prices. The assortment includes nappies, tumblers, pictures, decanters, water bottles, etc., etc.

Thermos Bottles

The Thermos bottle is an excellent gift for almost everybody. These bottles will keep liquids cold for 36 hours and hot for 24 hours. We have them of all prices from $1 upward.



This Watch 89c

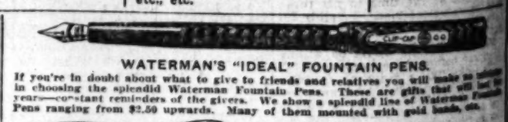
Ruby Watch like cut. Sells everywhere at $1.60. A wonderful value at the "Sun" now at 89c.



Safety Razors

We give you choice of all the reliable makes in safety razors. Our stock is absolutely complete in every line. Any man will be glad to get one of these razors for Christmas.

Gillette Safety Razor Sets $5.
Every Ready Safety Razor Sets $1.
Enders' Safety Razor Sets $1
Auto Strop Razor Sets $5.
Durham Duplex Razor Sets $5.
Gem Junior Razor Sets $1.



WATERMAN'S "IDEAL" FOUNTAIN PENS.

If you're in doubt about what to give to friends and relatives you will make no mistake in choosing the splendid Waterman Fountain Pens. These are gifts that will last for years—constant reminders of the givers. We show a splendid line of Waterman Fountain Pens ranging from $2.50 upwards. Many of them mounted with gold bands, etc.



Hair Brushes

Our stock of hair brushes is larger than ever before. We now show brushes with all kinds of backs in all sizes at every reasonable price—25c to $5.

Cigars, Pipes, Etc.,



Our cigar stands at Second and Spring and Seventh and Olive Streets are convenient places for ladies to buy smoking articles for the men. We carry an extremely large stock of standard brands in fine pipes at very low prices. The "Sun" will save you money on smokers' supplies.

Military Hair Brushes

We have received a large shipment of Military Hair Brushes just in time to take care of our large Christmas trade. You will find the selection extremely choice and the prices lower than you could possibly pay elsewhere—$1 per pair upwards.



Toilet Articles in Parisian Ivory

Parisian Ivory is the choice of all discriminating women. These beautiful toilet articles come in mirrors, puff boxes, hair brushes, hair holders, clothing brushes, button hooks, trays, etc. Initials free on all orders of $5 or over.



No. 1—Corner Second and Broadway.
No 2—328 South Broadway
No. 3—Corner Second and Spring.
No. 4—Corner Sixth and Broadway.

The Sun Drug Co.

No. 5—Corner Temple and Belmont.
No. 7—Pasadena.
No. 8—Redlands.
No. 9—Corner Seventh and Olive.
Surgical Store at San Diego.

Mail Order and Wholesale Department, 300 North Los Angeles St.



MAIER'S "SELECT" MALT TONIC.
at the pure and delicious nutriment of the Barley alt. Your druggist—NOW AIER BREWING CO. Lo

HOUSE FOR SALE

NORTH WILSHIRE on ST. ANDREWS.
Beautiful five room bungalow.
$1000—$800 Cash. A Decided Bargain.
SHARER INVESTMENT COMPANY,
329 West Seventh St.

LEASE SOLD

Everything Goes Regardless of Cost

E. GERSON
The Jeweler
545 South Broadway

Coast Ostrich Farm

High-grade Plumes at reasonable prices.

206 W. 4th Street
Angelus Hotel Bldg

"You Shall!"—"We Won't!"

COUNCIL LOCKS HORNS WITH CIVIL SE

Commissioners Subpoena City Councilmen a Officials to Give an Account of Themselves Alleged Criticisms — Policeman Commande force Presence if Necessary.

THE feud between the Civil Service Commission and the City Council took a sensational turn last night when Councilmen were served with subpoenas commanding them to appear at 9:30 o'clock tomorrow morning and explain their criticisms of the commission regarding the examination and rating for a chief engineer for the Bureau of Fire Alarm and Police Telegraph.

It is understood that the commission is acting after asking and receiving advice of the City Attorney, and fortified in what it believes is the proper course, it has instructed the police to send an officer to compel, if necessary, each of the nine Councilmen and such other officials as have been subpoenaed, to be present at the hearing.

Councilmen who have already been served were wrathful last night at what they term unwarranted and illegal action of the commissioners.

"I do not intend to appear as 'requested,'" snapped Councilman Topham. "I have carefully examined the charter and find the commission has not the power it is attempting to exercise."

"I shall certainly look into their rights to issue subpoenas in this case before responding," said Betkouski. "They are sore and are merely trying to get revenge on us and blind the public to the real issue."

Others, while perhaps not so emphatic, spoke with feeling and determination.

John D. Irons, who has held the emergency appointment of City Sealer of Weights and Measures, and Frank O'Neill, emergency appointee to the position of chief engineer of the Bureau of Fire Alarm and Police Telegraph, were also subpoenaed.

These men are to be interrogated concerning alleged statements which the commission by a resolution yesterday declared are "seriously reflecting upon the integrity and impartiality of the official employees of this commission in the discharge of their official duties."

Following a complaint and petition by unsuccessful candidates in the examination for the office in question, the Council, against the advice of the City Attorney, provided for the appointment of a committee to "investigate" the Civil Service Commission, even though they were informed they had no right to investigate. Accompanying the proceedings Councilmen indulged in strong opinions and hot a little criticism.

The commission, by its action of yesterday, apparently seeks to forestall the "investigation" and resorts to its legal powers to fire the first battery. The resolutions were prepared by the City Clerk for service yesterday.

COUNCILMEN TALK.

Councilman Andrews said last night that he is willing to be on hand whether compelled to or not, but asserted that he had seen nothing of a subpoena. President Williams and Topham admitted having been served.

"I have criticised the commission and stand by all I have said," said Topham. "I have no confidence in Dr. Haynes, nor in one or two other members. The commission's resolution speaks of viewing the Council's activities with suspicion; the suspicion is mutual. The investigation to be made by the Citizens' Committee will cover a lot more ground than the recent examinations, and I expect startling things to be brought to light. Betkouski said the commission was a subordinate body and had no right to subpoena its superiors in the persons of Councilmen.

"I guess they think they have been unreasonably criticised by members of the Council," he remarked. "If they put us before the meeting they may be told to their faces that they have not been unreasonably criticised. They may hear a good deal in this same connection that will not be music in their ears. I, for one, will not hesitate in expressing my views."

Williams said he would go to the meeting if he had to, but that he had nothing to conceal and nothing to regret.

"I cannot imagine what they expect to accomplish by this meeting," he said. "They must be put out because we didn't meet with them and want to punish us. I haven't studied the charter, but doubt very much if they have the right to summon us in this fashion. They merely want to show their authority, and try and bluff us. It is rather amusing.

"I haven't yet appointed the committee of three disinterested citizens to investigate acts of the commission, according to my instructions, because I want to take the time to get three good, unprejudiced men. Possibly I'll have the committee ready next Tuesday."

McKenzie said he would be willing to appear before the commission.

"It looks like a move to forestall any other investigation," he asserted. "I don't remember having criticised the commission. I favored the intention, however, and stand willing to back whatever I may have said. I fail to see where they have the right to subpoena their superiors in office."

HOW IT STARTED.

The squabble between the City Council and the Civil Service Commission has been dragging along for several weeks. The bureau of fire and police telegraph was taken out of the fire department and given a separate maintenance. This bureau is to install a general alarm system throughout the city.

The first appointee of the Mayor as chief engineer was not approved by the Council, and after much looking about, which included a trip to San Francisco and the bay cities, Councilman Reed took up the campaign for the appointment of Paul Ost, an expert electrician of San Francisco, while other members of the Council favored local candidates.

Finally the Mayor appointed Frank O'Neill and this appointment was confirmed, although Reed protested. The next move was to try to secure from the Civil Service Commission exemption of this office from the provisions for examination; but the commission firmly maintained that it would not be for the good of the service to make such an exemption, and flatly refused to do so. Ost, for and O'Neill refused to file their application as a candidate. Eleven men, men of well-known general qualifications as electr[icians], Paul Ost was given [a] and thus he became [e]ligible to appointm[ent] of this bureau.

Several of the c[ouncilmen] filed a petition with [the] asking for an exam[ination] methods employed in [the] tion, and there were [charges] made, until the Coun[cil took] subject on a resolutio[n] Councilman Topham, [and] President Williams [to] cial committee of cit[izens] gate the Civil Service [Commission].

The commission la[ter sent] an invitation to the [Council to] meet with it last Mo[nday] the situation, but thi[s was] Now comes the comm[ission] its rights under the [charter] summon such witnesse[s] sire to have appear be[fore the] Councilmen must sub[mit] to its quizzes.

At the time the cont[roversy] ing on, John D. Irons, [whose] gency appointee as [sealer] weights and measures, [was] ination for this perm[anent] ment, but he also fa[iled] passing marks. Irons [and] Mayor to withhold a[ny] to this position until [an] portunity to secure a [re]examination papers a[nd] Irons must also tell [why] what he knows about [the] have been made in c[onnection] the commission's exam[ination].

THE RESOLU[TION]

"Whereas, It has [come] knowledge of this [body] certain City Councilm[en] statements in and out [of] sion seriously reflecting [on] tegrity and impartiality [of] employees of this com[mission] discharge of their offi[cial duties], particularly in the ma[tter] cent examination by t[he] the position of engine[er] and police telegraph;

"Whereas, It has [come to the] knowledge of this bo[dy that] criticisms have been [made] tain persons in the ma[tter] cent examination held [by] for the position of sea[led] and measures;

"Now, therefore, be It [Resolved] That this commission [will] December 9, 1912, at [10] special session to inves[tigate] truth or untruth of [said] and to fully inquire in[to] and that subpoenas [be] the attendance upon [the] meeting of all persons w[hose] any of said criticisms, a[nd] none who may know of [any] information concerning [the] untruth of said criticis[ms] each of the Councilmen [to] be served with subpoen[as] quired to attend said [meeting] that they may be inter[rogated] the said statements of [said] cilmen, the truth or un[truth] statements, and the s[aid] criticisms heard by the [Council].

"And, whereas, since t[his] indicated its intention to [make] petitive examination for [the] of engineer fire alarm [and] telegraph, the individu[al] of this commission have [been] tuned and urged to rec[onsider] tion by persons of the h[ighest] ing in this city, who, w[ithout] tion, after having been [examined] quainted with the facts [in] Betkouski said the commission was a subordinate body and had no right to subpoena its superiors in the persons of Councilmen.

"I guess they think they have been unreasonably criticised by members of the Council," he remarked. "If they put us before the meeting they may be told to their faces that they have not been unreasonably criticised. They may hear a good deal in this same connection that will not be music in their ears. I, for one, will not hesitate in expressing my views."

Williams said he would go to the meeting if he had to, but that he had nothing to conceal and nothing to regret.

"I cannot imagine what they expect to accomplish by this meeting," he said. "They must be put out because we didn't meet with them and want to punish us. I haven't studied the charter, but doubt very much if they have the right to summon us in this fashion. They merely want to show their authority, and try and bluff us. It is rather amusing.

"I haven't yet appointed the committee of three disinterested citizens to investigate acts of the commission, according to my instructions, because I want to take the time to get three good, unprejudiced men. Possibly I'll have the committee ready next Tuesday."

McKenzie said he would be willing to appear before the commission.

"It looks like a move to forestall any other investigation," he asserted. "I don't remember having criticised the commission. I favored the intention, however, and stand willing to back whatever I may have said. I fail to see where they have the right to subpoena their superiors in office."

HOW IT STARTED.

The squabble between the City Council and the Civil Service Commission has been dragging along for several weeks. The bureau of fire and police telegraph was taken out of the fire department and given a separate maintenance. This bureau is to install a general alarm system throughout the city.

The first appointee of the Mayor as chief engineer was not approved by the Council, and after much looking about, which included a trip to San Francisco and the bay cities, Councilman Reed took up the campaign for the appointment of Paul Ost, an expert electrician of San Francisco, while other members of the Council favored local candidates.

Finally the Mayor appointed Frank O'Neill and this appointment was confirmed, although Reed protested. The next move was to try to secure from the Civil Service Commission exemption of this office from the provisions for examination; but the commission firmly maintained that it would not be for the good of the service to make such an exemption, and flatly refused to do so. Ost, for and O'Neill refused to file their application as a candidate. Eleven men, men of well-known general

CROSSED ANDES IN BI[PLANE]

Trio of Frenchmen Wh[o] dians in Hair-raising E[scape] Back to France.

[BY WIRELESS LINE TO T[HE]

NEW YORK BUREAU [OF] TIMES, Dec. 7.—[Special] Three French aviators [who] the Andes in a biplane thr[ough] ing snowstorms and dare[devil] darts of hostile South Am[erican] dians sailed from New Yo[rk] Thursday on La Savole.

The aviators were Dr. [Jules] lende, Pierre Villiard a[nd] Compte St. Croix de la Ro[che] had previously failed to [cross] Alps.

The trio started from [Santiago], Chile, August 14 in a bip[lane] intended to make 150 mile[s] land in Southern Bolivia.

On the fourth day at an [altitude] 4000 feet the airmen becam[e] liard became frost-bitten a[nd] descended in a blinding [snow].

The aeroplane landed on [a] ledge barely wide enough fo[r] on, where eagles had m[ade] nests.

In danger of freezing th[em]out again in three hours a[nd] a sheltered valley.

On the sixth day the b[ird] ascended in a thick forest[,] with blow guns and pois[on] attacked them and the a[ir] after a hard fight, leaving [the] chine. They made their w[ay] thick forests to the village [of] Bolivia.

IT'S AT 206 MERCANTILE PL[ACE].

"You Shall!"—"We Won't!"

COUNCIL LOCKS HORNS WITH CIVIL SERVICE.

Commissioners Subpoena City Councilmen and Other Officials to Give an Account of Themselves and Their Alleged Criticisms — Policeman Commanded to Enforce Presence if Necessary.

THE feud between the Civil Service Commission and the City Council took a sensational turn last night when Councilmen were served with subpoenas commanding them to appear at 9:30 o'clock tomorrow morning and explain their criticisms of the commission regarding its examination and rating for a chief engineer for the Bureau of Fire Alarm and Police Telegraph.

It is understood that the commission is acting after asking and receiving advice of the City Attorney, and fortified in what it believes is the proper course, it has instructed the police to send an officer to compel, if necessary, each of the nine Councilmen and such other officials as have been subpoenaed, to be present at the hearing.

Councilmen who have already been served were wrathful last night at what they term unwarranted and illegal action of the commissioners.

"I do not intend to appear as 'requested,'" snapped Councilman Topham. "I have carefully examined the charter and find the commission has not the power it is attempting to exercise."

"I shall certainly look into their rights to issue subpoenas in this case before responding," said Betkouski. "They are sore and are merely trying to get revenge on us and blind the public to the real issue."

Others, while perhaps not so emphatic, spoke with feeling and determination.

John D. Irons, who has held the emergency appointment of City Sealer of Weights and Measures, and Chief O'Neill, emergency appointee to the position of chief engineer of the Bureau of Fire Alarm and Police Telegraph, were also subpoenaed.

These men are to be interrogated concerning alleged statements which the commission by a resolution yesterday declared are "seriously reflecting upon the integrity and impartiality of the official employees of this commission in the discharge of their official duties."

Following a complaint and petition by unsuccessful candidates in the examination for the office in question, the Council, against the advice of the City Attorney, provided for the appointment of a committee to "investigate" the Civil Service Commission, even though they were informed they had no right to investigate. Accompanying the proceedings Councilmen indulged in strong opinions and hot little criticism.

The commission, by its action of Saturday, apparently seeks to forestall the "investigation" and resorts to its legal powers to fire the first volley. The resolutions were presented by the City Clerk for service Saturday.

COUNCILMEN TALK.

Councilman Andrews said last night that he is willing to be on hand whether compelled to or not, but asserted that he had seen nothing of the subpoena. President Williams and Topham admitted having been served.

"I have criticised the commission and stand by all I have said," said Topham. "I have no confidence in Mr. Harnes, nor in one or two other members. The commission's resolution speaks of viewing the Council's activities with suspicion; the suspicion is mutual. The investigation to be made by the Citizens' Committee will cover a lot more ground than the recent examinations, and I expect startling things to be brought to light. Betkouski said the commission was a subordinate body and had no right to subpoena its superiors in the person of Councilmen.

"I guess they think they have been unreasonably criticised by members of the Council," he remarked. "If they will come before the meeting they may hold to their faces that they have been unreasonably criticised. They will hear a good deal in this same connection that will not be music in their ears. I, for one, will not hesitate in expressing my views."

Andrews said he would go to the limit if he had to, but that he had nothing to conceal and nothing to retract.

"I cannot imagine what they expect to accomplish by this meeting," he said. "They must be put out because we didn't meet with them and agree to punish us. I haven't studied the charter, but doubt very much if they have the right to summon us in this fashion. They merely want to test their authority, and try and humiliate us. It is rather amusing.

"They haven't yet appointed the committee of three disinterested citizens to investigate acts of the commission, according to my instructions, because I want to take the time to get three unprejudiced men. Possibly I'll have the committee ready next Tuesday."

Topham said he would be willing to appear before the commission.

"It looks like a move to forestall further investigation," he asserted. "I don't remember having criticised the commission. I favored the investigation, however, and stand willing to back whatever I may have said. I fail to see where they have the right to subpoena their superiors in office."

HOW IT STARTED.

The squabble between the City Council and the Civil Service Commission has been dragging along for several weeks. The bureau of fire alarm and police telegraph was taken from the fire department and given to the maintenance. This bureau will install a general alarm system throughout the city.

The first appointee of the Mayor as chief engineer was not approved by the Council, and after much looking around, which included a trip to San Francisco and the bay cities, Councilman Reed took up the campaign for the appointment of Paul Ost, expert electrician of San Francisco, while other members of the Council favored local candidates.

Finally the Mayor appointed Frank Glass, and this appointment was confirmed, although Reed protested.

The next move was to try to oust the Civil Service Commission of this office from the exemption of examination; but this was firmly maintained and would not be for the good of the service to make such an action, and flatly refused to do so. Glass for the position were withdrawn, and O'Neill refused to file application as a candidate. Eleven passed the examination, several names of well-known general qualifications as electricians; but only Paul Ost was given passing marks, and thus he became the only man eligible to appointment to the head of this bureau.

Several of the other candidates filed a petition with the City Council asking for an examination of the methods employed in this examination, and there were various charges made, until the Council took up the subject on a resolution introduced by Councilman Topham, and instructed President Williams to appoint a special committee of citizens to investigate the Civil Service Commission.

The commission last week issued an invitation to the Councilmen to meet with it last Monday to discuss the situation, but this was ignored. Now comes the commission, exerting its rights under the city charter to summon such witnesses as it may desire to have appear before it, and the Councilmen must submit themselves to its quizzes.

At the time the controversy was going on, John D. Irons, who was emergency appointee as city sealer of weights and measures, took the examination for this permanent appointment, but he also failed to attain passing marks. Irons appealed to the Mayor to withhold any appointment to this position until he had the opportunity to secure a review of the examination papers and proceedings. Irons must also tell the commission what he knows about statements that have been made in connection with the commission's examinations.

THE RESOLUTION.

"Whereas, It has come to the knowledge of this commission that certain City Councilmen have made statements in and out of Council session seriously reflecting upon the integrity and impartiality of the official employees of this commission in the discharge of their official duty, and particularly in the matter of the recent examination by this board for the position of engineer fire alarm and police telegraph; and,

"Whereas, It has come to the knowledge of this board that like criticisms have been made by certain persons in the matter of the recent examination held by this board for the position of sealer of weights and measures;

"Now, therefore, be it resolved: That this commission meet Monday, December 9, 1912, at 9:30 a.m., in special session to investigate into the truth or untruth of said criticisms, and to fully inquire into the same, and that subpoenas issue requiring the attendance upon said special meeting of all persons who have made any of said criticisms, and for all persons who may know of or have any information concerning the truth or untruth of said criticisms, and that each of the Councilmen of this city be served with subpoena and be required to attend said special session that they may be interrogated as to the said statements of certain Councilmen, the truth or untruth of said statements, and the source of the criticisms heard by the Councilmen."

"And, whereas, since this board has indicated its intention to hold a competitive examination for the position of engineer fire alarm and police telegraph, the individual members of this commission have been importuned and urged to rescind such action by persons of the highest standing in this city, who, without exception, after having been made acquainted with the facts have approved the board's action in relation thereto; and

"Whereas, great publicity, accompanied by reflections not only upon the employees of this board but upon the members themselves, has been given this action of the board, which action is in every way usual and in accord with the charter; and

"Whereas, this board views with suspicion this unusual activity, directed as it is toward an effort to retain one man in a position without any competitive examination whatever after he has declined to take said competitive examination;

"Now, therefore, be it resolved, That at said referred to special session this board proceed to thoroughly investigate all matters in connection with said criticism and activity, and that subpoenas issue for competent witnesses having knowledge thereof, and that representatives of the press and the general public be invited and urged to attend said session. All to the end that the Civil Service Commission may be informed of irregularities, if any, in civil service examinations, or on the part of interested persons toward the retention of the referred to one man in a civil service position without examination; and that the public may know of the falsity of the referred to accusations against the Civil Service Commission and its employees, if not true."

CROSSED ANDES IN BIPLANE.

Trio of Frenchmen Who Dared Indians in Hair-raising Exploit Start Back to France.

[BY WIRELESS LINE TO THE TIMES.]

NEW YORK BUREAU OF THE TIMES, Dec. 7.—[Special Dispatch.] Three French aviators who crossed the Andes in a biplane through blinding snowstorms and dared poisoned darts of hostile South American Indians sailed from New York for home Thursday on La Savole.

The aviators were Dr. Ignacio Allende, Pierre Villiard and M. Le Compte St. Croix de la Ronciere, who had previously failed to fly over the Alps.

The trio started from San Diego, Chile, August 14 in a biplane. They intended to make 150 miles a day and land in Southern Bolivia.

On the fourth day at an altitude of 4000 feet the airmen became lost. Villiard became frost-bitten and the men descended in a blinding snowstorm. The aeroplane landed on a narrow ledge barely wide enough for it to rest on, where eagles had made their nests.

In danger of freezing they started out again in three hours and reached a sheltered valley.

On the sixth day the biplane descended in a thick forest. Indians with blow guns and poisoned darts attacked them and the aviators fled after a hard fight, leaving their machine. They made their way through thick forests to the village of Essang, Bolivia.

IT'S AT 206 MERCANTILE PLACE.—[Adv.

MADE CHIEF BY SQUAWS.

Head Tribesman Swears the Oath White Man Fashion.

[A. P. NIGHT WIRE TO THE TIMES.]

REDDING (Cal.) Dec. 7.—George Anderson Wesley, who was elected chief of the tribe of Wintoon Indians last week, took the oath of office today, "white man fashion." He swore before a notary to uphold the customs and laws of his tribe, and to support the Constitution of California and the United States. Woman Wintoon Indians at the election Winton Indians at the election, at which women were given the vote in California.

LETTERS TO "THE TIMES."

To Raze or Not to Raze Bunker Hill.

LOS ANGELES, Dec. 7.—[To the Editor of The Times:] I cannot resist appealing to our lawmakers of today and to those who form public opinion now, concerning a grave and far-reaching question which now confronts us. The problem to which I refer is the proposed removal of Bunker Hill or of both Bunker and Fort hills.

One of the objections to this really necessary piece of work, is naturally, the expense. Now, I am going to make a statement which is indeed far-reaching. Disregarding entirely the relief of congestion and other similar benefits, in my opinion, the expense of letting those hills stay where they are will, in the course of time, by far exceed the cost of their removal. And I shall mention some of the reasons why I believe this.

It has already been seen, that if nothing is done towards the removal of the hills, both the First and Second street tunnels must be bored. The tunnel proponents declare that the bores will be magnificent in structure, beautiful, light, airy and "finished so that we can wear our Sunday clothes while going through them." To say that such tunnels could be constructed for less than $1,000,000 would be dealing with castles in the air rather than tunnels in the ground. After these are bored, we people who own property between Third and Sixth, beyond the hill would demand an enlargement of the dingy, disease-breeding hole going by the name of the Third-street tunnel. Then, after the development of the vast area in the same district within two or three miles of the city's heart, we should clamor that a Fourth-street tunnel be put through. That an inlet of some sort to the proposed civic center for the great West and Northwest would have to be arranged for, is a certainty. Petitions are already being circulated for two or more tunnels in the northern part of Bunker Hill and Fort Hill. That all of these constructions would amount to a figure in the millions, no one can deny. Then, after all of this is done, what will we have? Nothing but a veritable honeycomb in our far-famed city.

Another "bugbear" that the enemies to this improvement throw out is the destruction of the buildings. True, there would be some waste of property. But not by any means to the degree they would have us believe. By 1920, even the most confirmed pessimist of our city's growth admits that we should have a city of more than double our present size. And no matter which direction the city grows, there must be an enormous destruction of property. The number of available and suitable vacant lots is surprisingly small. Then I should like to remind you of the important fact that beginning with Eighth and Ninth streets, and extending to Washington is the automobile district of Los Angeles. Fine garages and autoplaces are going up constantly. Even now that part of town is congested with machines. What will happen when the business section is twice as large and when the congested part of the city extends through there? Because of the nature of this business, it would become absolutely necessary that all of these places move farther out of the city.

Besides this, I should like to call your attention to the fact that in this district are found two or three hospitals, and a dozen large expensive undertaking parlors.

It doesn't take an expert productive engineer or a skilled physicist to realize, after a little thought, that thousands of dollars are lost every week by the presence of those hills. Inasmuch as the hills rise to an approximate height of seventy-five feet it can be seen that for anything, (or person) that goes to the top or over them, there is enough energy lost to raise the weight of that article seventy-five feet in the air.

Let us suppose that the delivery wagons and automobiles that supply the 75,000 people on the hill, do travel beyond, number only 400 per day; also that they have an average weight of one ton each, with a raise of seventy-five feet. This gives 30,000 foot tons. (Meaning that sufficient energy is expended to lift that many tons one foot in the air.)

There are three car lines running a total number of about 600 cars per day which go over the hill. These cars weigh approximately sixteen tons each and we shall say that the lift is only fifty feet. You will see that this would envolve a loss of about 480,000 tons of energy. The Hollywood and other North Hill cars are entirely disregarded, although a steep grade is found on that street.

So, counting these means of conveyance, disregarding entirely other means and disregarding the people who walk, we have the surprising amount of 500,000 foot tons per day. This means sufficient energy to raise one ton 500,000 feet or one pound 188,000 miles in the air. Barring atmospheric conditions, almost enough energy would be wasted in one year to raise one pound to the sun—92,000,000 miles distant.

Engineers will tell you that this amounts to approximately 22,500 kilowatt hours energy which we shall say costs on an average of five cents per kilowatt hour. This would result in an absolute loss of over $1100 per day—due directly to this class of conveyances pulling up that hill.

One fact a person may overlook in considering this question is, that the energy and time expended because of the existence of the hill is an absolute loss to the community. While on the other hand, if the hill were removed, only a small percentage of the amount expended would be absolutely wasted. Most of the money would be paid for labors or spent in such a way that it would again be placed in circulation.

Throughout this article, I have purposely not alluded to the increase of property values, to the solution of the congestion problem, to the proper civic arrangement of the city, nor even to the enormous amount of time which is wasted daily by the busy business people in getting from behind the hill and from on top of it. These matters have been referred to by others. It has been my purpose merely to show that the hill is in other ways a burden to the community; that the actual expense of removing it would not amount to what a person may imagine; and that if we consider the future welfare of the city, it is the only thing to do.

LYSTON S. BLACK.

TIME IT! ANY SOUR, GASSY, UPSET STOMACH CURED IN FIVE MINUTES.

Sour, gassy, upset stomach, indigestion, heartburn, dyspepsia; when the food you eat ferments into gases and stubborn lumps; your head aches and you feel sick and miserable, that's when you realize the magic in Pape's Diapepsin. It makes such misery vanish in five minutes.

If your stomach is in a continuous revolt—if you can't get it regulated, please, for your sake, try Diapepsin. It's so needless to have a bad stomach—make your next meal a favorite food meal, then take a little Diapepsin. There will not be any distress—eat without fear. It's because Pape's Diapepsin "really does" regulate weak, out-of-order stomachs that gives it its millions of sales annually.



LARGE 50 CENT CASE—ANY DRUG STORE.

Dentistry that Lasts



No private dentist can provide you with these durable Roofless Teeth—they are made by us exclusively, being the highest form of improved denture—beautiful and natural. They contribute health and contentment, as the roof of the mouth is uncovered, permitting regular taste and speech. Never slip or fall—accord perfect mastication—give the lasting satisfaction assured by

The New Anchor Way

Trade-Mark Registered

Come here in the morning, have your old teeth extracted free, and return home at night with a New Set that fits perfectly. Lost teeth replaced without plates—decayed teeth restored—loose teeth tightened permanently. All work guaranteed 10 years. Extractions and dental surgery made PAINLESS by a

NEW BOTANICAL DISCOVERY.

Our Anchor Bridgework Is as Improved as Our Plate

Full Set of Teeth ..... $7.00 up | Gold Crowns, 22-Karat $3.00
Gold Fillings ..... $1.00 up | Silver Fillings $1.00

THE ANCHOR PAINLESS DENTISTS

Tally's Theater Bldg., 833 S. Broadway, Second Door South Hamburger's.

ENTRANCE at LEFT of TALLY'S THEATER Box Office.
Hours: 8:30 a.m. to 6 p.m. Sundays by Appointment.

WILSON HAS OBJECT LESSON.

Bermuda Fighting Beef Trust Imports Cattle from Argentina, Then Local Agent Drops Prices.

[BY WIRELESS LINE TO THE TIMES.]

HAMILTON, Dec. 7.—[Special Dispatch.] Bermuda is fighting the high cost of living and an object lesson about the tariff and the island's war on the beef trust was given President-elect Wilson Thursday. Importation of cattle from Argentina began with the arrival of a shipload of cattle. All the population of Hamilton, including Gov.-Gen. Bullock and Mr. Wilson, saw the vessel unloaded. Following its usual tactics, the trust's local agent made a drop in the price to meet this latest competition.

Asked to sit in a chair of a local shop, which is said to have been occupied by President Cleveland and President Hayes, the President-elect obliged. As he rose one of the party asked:

"Did you feel any sensation?"

"No," was the laughing reply. "I guess they forgot to turn on the switch."

Dr. Hartman Speaks About Catarrh of the Lungs.



S. B. Hartman, M.D.

Quite a stir in medical circles was produced by Dr. Hartman's last article in which he refers to the remarkable cure of Mrs. Eberlein of Pittsburgh. The impression prevails that Dr. Hartman claims to be able to cure incurable diseases. A report of these statements reached the doctor's ears. As soon as he heard what people were saying he was very quick and emphatic in his denial of any intent on his part to create such an impression.

Columbus, Ohio.

No, said the Doctor, I do not claim to have any magical cures. I do not claim to have a cure for anything. Judging from the number of letters I receive, however, concerning Mrs. Eberlein's case, from people who have similar complaints, I should judge that catarrh of the lungs is very prevalent. The number of people afflicted are increasing. In spite of the strenuous efforts of health boards catarrh prevails more and more every year.

No, I do not claim to have a miraculous cure. I only recite some of the things the people tell me who take Pe-ru-na. The case of Mrs. Eberlein, for instance. She was apparently dying of catarrh of the lungs. Her physician had told her so. Many people who had seen others die under similar conditions thought her to be dying. She commenced taking Pe-ru-na and recovered.

Now, I do not undertake to explain her recovery. I certainly do not undertake to say that Pe-ru-na will cure anybody in the last stages of catarrh of the lungs. I make no such claim. But I do undertake to say this. As long as there is life there is hope. The doctors are liable to be mistaken. They often condemn people to die when they do not die. They say, "Mrs. So-and-So cannot live twenty-four hours," and then Mrs. So-and-So gets well. They say, "Mr. So-and-So has not a ghost of a show of living," but Mr. So-and-So gets well. Now, what is it that cures such cases?

Every doctor knows that it is the vitality of the patient. The last grain of vitality was not exhausted, just enough vitality left to make one more struggle, and the disease was overcome.

Now, it may happen that Pe-ru-na is taken at the critical moment in the patient's struggle against disease. The patient may have been losing ground day after day. At last the fight seems hopeless; death inevitable. Some one suggests Pe-ru-na. The patient takes it without any hope. The medicine actually does infuse new life into the circulation. They feel its genial influence as soon as it is swallowed. This constitutes the turning point in their disease. The little assistance which Pe-ru-na gives Nature at this important point turns the tide of affairs in favor of the patient.

Not that Pe-ru-na cures incurable diseases. No, not at all. But Pe-ru-na does lend a little much-needed assistance at a time when a feather-weight on one side or the other of the balances turns the scales in favor of or against the patient. Scores and scores of times Pe-ru-na has come in at these critical moments and saved patients from imminent death. At least it seems so. I have bushels of letters reciting such things.

Pe-ru-na is a diffusive stimulant. It stimulates the circulation. It causes a warm glow of health to pervade the mucous membranes of the body. The mucous membranes of the stomach, alimentary canal, kidneys, bladder, lungs, all the mucous membranes are apparently revivified, rejuvenated, re-endowed with the glow of health. That is what Pe-ru-na will do. And this often saves life. There can be no doubt of it.

Whether the case be one of catarrh of the lungs or any other chronic prostrating illness, the right stimulant at the right time, in the right doses, does the work. Explain it as you may, such things are happening every day.

I prefer not to use the word cure. I do not like the sound of it. I do not like the idea that people generally attach to the word. But that Pe-ru-na helps Nature, and helps Nature sometimes when she is sadly in need of help, that I know to be the truth. That I do not hesitate to proclaim. That is exactly what occurred in the case of Mrs. Eberlein, the account of which has caused so much comment.

Of I or any of my immediate relatives had catarrh of the lungs, Pe-ru-na would be given a thorough trial, I assure you. That being the case, I can conscientiously advise any one else to do the same.

Pe-ru-na, Man-a-lin, and La-cu-pin manufactured by the Pe-ru-na Company, Columbus, Ohio. Sold at all drug stores.

SPECIAL NOTICE: Many persons inquire for The Old-Time Peruna. They want the Peruna that their Fathers and Mothers used to take. The old Peruna is now called Katarno. If your druggist or dealer does not keep it for sale write the Katarno Company, Columbus, Ohio, and they will tell you all about it.—[Advertisement.

"77"

FOR

GRIP & COLDS

Perchance there is some one who does not know about "Seventy-seven."

We once more reiterate, that for Coughs, Colds, Grip, Influenza, Cold in the Head, Bronchitis and Sore Throat, or for any form that a Cold may take; Pains in the Head, Back or Limbs, Congestion, Inflammation, or Fever, Dr. Humphreys' "Seventy-seven" is supreme.

Taken at the first feeling, it will break up a Cold at once.

If you wait, till you begin to cough and sneeze it may take longer.

A small vial of pleasant pellets, fits the vest pocket. At your Druggist, 25c or mailed.

Humphreys' Homeo Medicine Co., 156 William St., New York.—[Advertisement.

Forced Sale

LEASE SOLD--- MUST VACATE

Such an opportunity as this, actually occurs just once in a lifetime. High grade goods to be sold REGARDLESS OF COST. Avail yourself of this chance. Sale starts

Monday Morning Dec. 9th



A few of our exquisite Diamond-pieces, set in Platinum. Many others:

$260 Diamond Lavalliere $190 — $165 Diamond Brooch....$125
$65 Diamond Brooch.....$40 — $85 Diamond Bracelet.....$65
An especially handsome $60 Bracelet.....$48

Note these price-reductions on the very highest grade and beautifully assorted

Diamond Rings



Was $165.00 Now $130.	Was $160.00 Now $125
Was $75.00 Now $55	Was $55.00 Now $40
Was $125.00 Now $95	Was $100.00 Now $79
Was $35.00 Now $25	Was $25.00 Now $18

75c and $1.00 Silver Keyrings, Now Only..... 35c

Watch Prices Cut



Down comes practically every price in the Watch Department. Here are just a very few examples:

Ladies' 20-year Case "Dueber" Hampden Special $9.85

25-year case, "Dueber Hampden" Watch, an excellent time-piece, and sold under a Gerson guarantee $10.75

Gentlemen's 16-size in Guaranteed 20-year "Dueber-Hampden," Now only $9.85

Exquisite Selection of High-grade Umbrellas, with Beautiful Handles, Reduced 25%

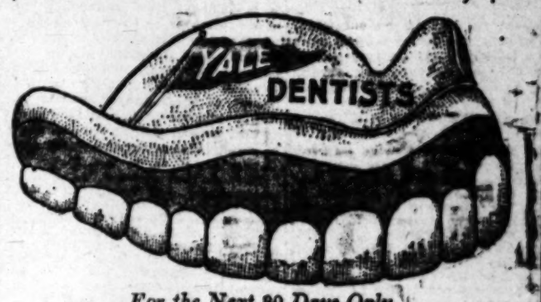
$1.00 and $1.50 Silver Stamp Boxes, Pencils and Cigar Cutters, Reduced to 75c

Ladies' and Gentlemen's Gold Rings, set with all color stones ... Gold Brooches, Cuff Pins, Cuff Links, Ear rings, Lockets, Scarf pins ..... Tie Holders, Signet Rings and 1001 other acceptable Christmas gifts 25% off

$2.00 Two-Blade Silver Pocket Knives, cut to..... 75c

E. GERSON THE JEWELER
545 South Broadway

$6 BEST SET TEETH, $6



For the Next 30 Days Only.

No such value ever offered for the money on this coast. Guaranteed in writing for ten years. REFERENCE, Citizens' National Bank, Parmelee-Dohrmann Co. If this plate does not suit you when finished, we will not ask you to pay for it. For 30 days only.

YALE DENTISTS

444 South Broadway.
Office in San Francisco, 908 Market St.

Warner's Safe Remedies

Bright's Disease

is the terrible consequence of neglect to take in time a good efficient remedy for kidney disease. If your kidneys are not acting right, don't delay. Take at once

Warner's Safe Kidney and Liver Remedy



It has proved most effective in checking the insidious advances of kidney diseases when taken in time. Thousands have testified as to how they have been benefited, when it seemed that relief was impossible.

"My kidneys and bladder were in very bad shape; lost over 35 lbs. I commenced taking Warner's Safe Kidney and Liver Remedy and after using only eight bottles, am fully cured."—M. J. Nolan, Columbia, Ariz.

WARNER'S SAFE COOK BOOK
The best home COOK BOOK ever published—it's purpose—to be sent free—paid on receipt of 25 cents; or on receipt of illustration of the "Safe," clipped from the outside package of one of our medicines, and 12-lb. stamps.

EACH FOR A PURPOSE
1—Kidney and Liver Remedy
2—Rheumatic Remedy
3—Diabetes Remedy
4—Asthma Remedy
5—Nervine
6—Pills (Constipation) (Biliousness)

SOLD BY ALL DRUGGISTS
Write for a free sample giving the number of remedy desired to
Warner's Safe Remedies Co.,
Dept. 205, Rochester, N. Y.

True Test.

MAIDEN DEFIES DEATH ANGEL.

Weds Man of Her Choice at His Bedside.

Says Love Will Save Her Husband's Life.

Refuses Gift of Freedom from Fiance.

With the grim Death Angel as a rival for the hand of her fiance, a winsome Los Angeles girl fearlessly entered the lists as a champion of love last night and in the very shadow of outstretched sable wings became the wife of the man who trembled on the verge of the unknown. Remarkable, indeed, is the romance attaching to the marriage of Raul D. Proper, a youthful student, and Miss Eva C. Pries, both well-known young persons of this city.

A physican's verdict that young Proper's hold on life was fragile and that a few hours might bring the snapping of the thread, was responsible for the hurried wedding. Unable to move from his bed, scarcely able to lift his wearied head from the pillow, the boy was willing to release his fiancee from her promise, but she would have none of his sacrifice. Secure in the belief that her great love would wean him back even from the valley of the shadow, she insisted that the wedding take place at once.

The determination to wed came yesterday. The condition of the young man precluded the thought of inviting friends. In the presence of their immediate relatives the two plighted the vows that made them husband and wife. The young girl smiled bravely down into the face of the sufferer as her tremulous lips responded to the questions of the minister and in that moment she was rewarded by the light in his eyes for all the sacrifice, if, indeed, it was a sacrifice. Rev. Baker P. Lee, rector of Christ Episcopal Church, officiated at the wedding ceremony at 8:30 last night at the home of the groom's parents, Mr. and Mrs. M. A. Proper, No. 1231 Carroll avenue.

The sudden marriage of the young couple will surprise even those most intimately acquainted with them. Although they had been boy and girl sweethearts and their engagement had been announced several months ago, it was generally understood that young Proper's serious illness would cause an indefinite postponement. The bride spoke regretfully last night of the disappointment of her many friends who had planned with her for this great event in her life, but was secure in the knowledge that they would approve her course.

Miss Pries is the daughter of Mr. and Mrs. J. A. Pries, No. 4807 Melrose avenue, and has lived virtually all her life in Los Angeles. Proper, up to the time of his illness, was a medical student. Although faint hope is entertained for the recovery of the young husband it is probable that he will be taken to a hospital tomorrow where he will submit to a major operation as a last hope of saving his life.

Lower Living Cost.

EGGS CHEAPER THAN YEAR AGO.

BIG DECLINE IN PRICES NOTED IN THE LAST WEEK.

Relief Is Only Temporary, Dealers Say, and Advances Will Begin With First Wave of Cold Weather. Higher Butter Figure to Be Expected in a Short Time.

Housewives may draw a temporary sigh of relief for during the last week prices on eggs have declined no less than 8 cents, and are now several cents lower than at this time last year. Although advances may be expected with the coming of a general wave of cold weather, the cost of living problem has for the last few days presented a brighter aspect.

That the decline in egg price was larger than is warranted at this time of the year seems to be the opinion of many of the dealers who are in touch with the situation. For this reason it is predicted that advances will occur soon again, especially at the time of the Christmas holidays. There is a bare possibility of a further lowering of prices in the next few days, but it is believed that any further decline will be small if it occurs, and it is more likely that firmness will characterize the market until the advance.

The local market is influenced to a great extent in its action by prices in San Francisco, and the tendency there has been rather weak. Should prices be firm in the northern city, a similar condition will be felt here. The receipts of fresh eggs have not grown in size to any extent, and are still far behind the demand. This, it is believed, makes the foundation for the recent decline rather shaky and a strong reaction as a consequence is likely to set in just as soon as conditions are right.

No relief is in sight as far as butter prices are concerned, and they are scheduled for an advance in two or three weeks at the outside. It is predicted that San Francisco will set a higher rate by the fifteenth of the month, and should this prove the case there is practically no doubt that the market will be higher here. Butter has been very high in nearly every section of the East—higher, in fact, than locally in some cities as New York and Chicago—and the fact that prices have remained steady here for about a month is to be regarded as rather fortunate. An advance in butter will probably mean what will seem an almost exorbitant rate on the retail market, but a limited supply and the growth in population with a consequent expansion of the city's needs, are becoming important factors in forcing the prices up.

The market on northern fresh cheese has been much easier during the last two weeks, probably due to a falling off in the demand because of higher prices and the cheaper rates in San Francisco.

CLEANSE YOUR LIVER AND BOWELS WITH DELICIOUS "SYRUP OF FIGS."

Removes the Sour Bile, Gases and Clogged-up Waste Without Gripe or Nausea. No Headache, Indigestion, Constipation, Biliousness or Coated Tongue.

Foul breath, coated tongue, dull throbbing headache, stomach sour and full of gases, indigestion, biliousness and a sallow complexion, mean that your thirty feet of bowels are clogged with waste matter; that these drainage organs of the body are obstructed; liver stagnant and stomach full of poisonous gases, sour bile and undigested, fermenting food not properly carried off.

Most of our ills are caused by constipated bowels. We all need a laxative sometimes; nobody can doubt that. The only question is, which one is the best? and that isn't a question any more. Syrup of Figs, being composed entirely of luscious figs, senna and aromatics, must act in a harmless, gentle and natural way. Syrup of Figs can be constantly used without injury. Its action is the action of fruit—of eating coarse food—of taking exercise. It is a true and effective liver and bowel cleanser and regulator.

Most folks dread physic—they shrink from the taste and after-effects. Syrup of Figs is delicious, and, besides, you don't realize you have taken anything until morning, when all the clogged up waste of the system is gently but thoroughly moved on and out of the bowels without griping or weakness.

Ask your druggist for the full name, "Syrup of Figs and Elixir of Senna." This is the old reliable and only genuine. Refuse, with contempt, any other Fig Syrup recommended as good. They are imitations meant to deceive you. Read the label carefully and look for the name California Fig Syrup Company.—[Advertisement.





Mr. and Mrs. Paul D. Proper,

Who were married last night at the residence of the groom's parents, where he lay critically ill and not expected to live. The young wife hopes to win him back from the brink of the grave.

Big Business.

GASOLINE WAR MAY BE RESULT.

ROTHSCHILDS PREPARING TO ENTER COAST TRADE.

Representatives Have Been Here Perfecting Plans for Extensive Importation of Asiatic Product. Standard's Great Rival May Prove Factor in Lowering Price.

Although those who are in a position to know contend that the Rothschild interests do not intend to enter the fuel oil business in this State, it is evident from announcements made yesterday by the representatives of the great English financiers in this city that Rothschild money is to be used extensively in exploiting the gasoline business in California. The import of these announcements was that a number of importing stations to cost several million dollars are to be constructed along this coast from Vancouver, B. C., to San Diego.

F. P. S. Harris of London, head of the Transport and Trading Company; J. C. Van Eck, president of the American Gasoline Company, and H. R. Gallagher of San Francisco, an executive officer of the American Gasoline Company, have been in this city and the surrounding localities, for several days, perfecting plans for the projected importation of gasoline from the oriental fields. It is understood the plans are now awaiting the approval of the Rothschild interests, to whom reports of conditions have been sent, and it is stated that active work will probably begin this week.

Several months ago it was announced that the Rothschilds had started to bring gasoline to this country from the Asiatic fields, and much speculation was engaged in at the time as to the probable effect that this action would have upon the business in this State. That the production which will be imported by the big English interests will have a considerable effect upon the shortage of the product, is admitted by nearly every one conversant with the business, for it is generally believed that the importations will be quite extensive.

It was quite generally known several months ago that the subsidiary Rothschild concern—the Asiatic Petroleum Company—was figuring on building large distributing stations at different points along the Coast, for the purpose of providing adequate facilities for shipping to the adjacent regions. It was reported at that time that an option had been taken on land at San Pedro for the erecting of such a station. So a definite announcement that a station will be built at the harbor comes as no surprise to those who are familiar with the oil situation in this State.

That the Rothschild interests would, in the establishment of the stations, not in any case overlook Los Angeles, the gateway to the great Southwest, there was no doubt. It is probable from the information which has been let out that Los Angeles is to become one of the most important, if not the most important, distributing station on the Coast.

CAUDRON IN SANDSTORM.

Terrific Wind Forces Speedy Flying Machine to Descend in the Cucamonga Region—Turns Over.

A terrific head-on wind yesterday morning brought E. Bonney and his Caudron monoplane, credited with a speed capacity of eighty-seven miles an hour, to a standstill in midair over the Cucamonga region, near San Bernardino, and the aviato rwas forced to make a landing in the sand at great risk to his life.

As the machine struck the earth it turned over, but Bonney escaped unhurt. He asserts that there was so much sand in the air he completely lost his bearings immediately after encountering the storm. He was seeking to make a new cross-country record in a flight from the rifle range beyond Eastlake Park to Bloomington, fifty-two miles.

A forty-horse-power Buick auto, with Roy Nikrent at the wheel, and Montgomery on a motorcycle, were racing the airship. Nikrent was the only one to finish. His time was one hour flat.

WILLOW BAR DAM FINISHED.

Water From Stanislaus River to Reclaim Three Hundred Thousand Acres Around Oakdale.

[BY DIRECT WIRE TO THE TIMES.]

STOCKTON, Dec. 7.—[Exclusive Dispatch.] The big diverting dam at Willow Bar, built by the Oakdale and South San Joaquin districts, for turning the water of the Stanislaus River on the plains around Oakdale, making that town the center of 300,000 acres of irrigated land, was finished this week, and now the water is flowing over the crest of the dam. The dam is eighty feet high and 300 feet long, and built of reinforced concrete masonry.

The main canals of the Oakdale district are finished from the dam to the plains and a large mileage of laterals are completed, awaiting the concreting of half a mile of the main ditch, which will be finished about the middle of this month. Water will be flowing in the main canals and some of the laterals by the first of the year.

—Year-End Clearance, Blankets and Comforts from Our Wholesale Department!

Once a year, at this time, we gather all the odd lots and broken lines of blankets and comforts from our Wholesale Dept.—lots which in most cases are too small to sell in a wholesale way—and dispose of the assortment in our retail bedding department at special clearance. This year's offerings are exceptionally attractive because of the excellent assortment and the unusually low prices. COME AND SEE!

See Our Big Display of Blankets and Comforts In Entire North Windows



DON'T MISS THIS SALE



Six Special Clean-Up Lots Advertised Here! These Are But a Hint!

Lot 1.—Comforts—high quality, silkoline covered; all over floral patterns; reversible; white Imperial cotton filled; full size; regular $2.50 value; Wholesale Clearance price, each $1.65

Lot 2.—Comforts—two styles; floral silkoline covers, with plain deep borders; white floral border with all over floral center; reversible; white Imperial cotton filled; large size; regular $2 and $2.25 values; Wholesale Clearance price, each $1.45

Lot 3.—Comforts—handsome silk top covered comforts, in stripe effects of Oriental designs, alternate with plain silk; pure, soft, white cotton filled; high quality; regular $5 value; Wholesale Clearance Sale price, each .. $4.25

Lot 4.—Comforts—handsome figured sateen covered comforts; reversible; with deep borders of plain sateen; extra heavy; regular $3.25 value; special Wholesale Clearance sale price, each $2.45

Lot 5.—Blankets—Full size, wool finished blankets; excellent fancy plaids in blue, tan and gray; good weight; our regular $1.50 a pair value; special Wholesale Clearance price, per pair 98c

Lot 6.—Blankets—Full size, handsome white wool blankets; soft and fleecy; extra heavy; have two-inch colored silk binding to match border; pink and blue borders; our regular $6.25 value; Wholesale Clearance price, per pair $4.95

—Take Advantage of This Special Year End Clean-Up Offering of High-Grade Bedding, to Supply This Season's Needs!

—Leading Southwestern Dealers in Quality Bedding Retail and Wholesale.

Barker Bros ESTABLISHED 1880

—The Largest, Most Completely Stocked and Best Equipped Home-Furnishing House in America.

Nos. 724-726-728-730-732-736-738 South Broadway

Real Charity.

STATE IS ASKED TO CHASE WOLF.

LEGISLATIVE BILL TO HELP MOTHERS AND BABES.

Parents to Be Made to Feel Responsibility When Possible, and in Other Cases Public Assistance Is to Be Provided by Law—City Club to Hear Judge Wilbur.

A bill which is to be introduced at the next session of the Legislature providing for the creation of the funds for pensioning mothers and for a scholarship fund to assist poor but worthy children was expounded to the City Club by its author, Judge Wilbur, at the club's luncheon yesterday.

A general summary of its provisions shows that it is designed for the custody, maintenance and support of indigent, dependent and poor persons, orphans and half-orphans, and for the education of such and other worthy persons under 21 years of age; fixing the responsibility of parents and relatives, step-fathers and fathers of illegitimate children; authorizing the creation and maintenance of funds to be derived by taxation and donation for a "mothers' pension fund" and a "scholarship fund, etc."

The speaker advocated that provision be made for action through the courts in every case before children become public charges and to determine the status of each child or person so that this would tend to fix the parental responsibility. He showed that investigations of cases in charitable institutions indicated that in many instances parents or relatives are able to at least partially support children that have been made public charges.

But, regardless of what may be accomplished to place proper responsibility in this line, Judge Wilbur believes that the State is not doing its full duty in extending aid to the unfortunate dependent children and mothers. He gave statistics showing how the funds for expenditure in care of such cases have been diminished and declared that this appears to be a case where the great State of California is supporting itself at the expense, to a certain degree, of helpless babies.

The speaker urged that there should be a reform in the laws so that residents of California might be permitted to make such bequests as they desire to the proposed funds for the aid of mothers and children, without regard to relatives who may be located in distant States and especially that provision should be made for a certain percentage of inheritances above a certain amount accruing to such funds.

The scholarship fund plan, said Judge Wilbur, is decidedly novel and is in accordance with plans made by the State Parent-Teachers' Association through private funds.

The proposed bill provides that the State Board of Charities and Corrections, assisted by the State Controller and State Superintendent of Public Instruction, shall devise some appropriate plan of recognizing those who have contributed to the "State Mothers' Pension Fund," or to the "Mothers' Pension Fund" of any county.

A request from the Alembic Club was presented asking that the City Club send a delegation to a proposed conference to discuss amendments to the City Charter, but the club voted to refer this and similar subjects to the Board of Governors to take such action as it may see fit, but that in no case shall the City Club be committed to the support of any proposed charter amendment without an open and free discussion of the same in public sessions of the club.

Injudicious.

FILIPINO BILL AROUSES TAFT.

SEES GREAT HARM IN MEASURE OF INDEPENDENCE.

Tells Member of Committee if Plan of Bestowing Independence to Islands in Eight Years Carries He Will Veto It Before Ink Is Dry.

[BY WIRELESS LINE TO THE TIMES.]

WASHINGTON BUREAU OF THE TIMES, Dec. 7.—[Special Dispatch.] Those who recall the harm done by William J. Bryan's advocacy of independence for the Philippines, which served to prolong the insurrection and cost many American lives, are seriously disturbed over the Jones bill, which provides for complete Philippine independence by 1920. According to advices reaching Gov.-Gen. Forbes, this matter has already begun to do harm and will seriously interfere with the course of legislation in the Philippine assembly.

The fact that Jones is chairman of the Insular Committee and that he purposes to apply for a special rule for its consideration practically insures its passage this session, but the President sent for Representative Olmstead, the ranking Republican member of that committee, today and told him that if the bill were sent to the White House he would veto it before the ink on the measure had had time to dry.

HIGH-O-ME

That's the Proper Way to Pronounce Booth's HYOMEI, the Famous Catarrh Remedy Made From Australian Eucalyptus and Other Antiseptics —Just Breathe It.

It Banishes Catarrh

When you can go to any drug store in any civilized community on earth and secure for only $1.00 a remedy that will quickly rid you of hawking, spitting and snuffing, why do you allow the devilish germs of catarrh to undermine your health and destroy your efficiency?

Quit sprays and douches. Liquid cannot penetrate into the nooks, folds and crevices of the irregular mucous membrane. Neither can it get into the bronchial tubes that lead to the lungs, where germs thrive and multiply.

If you believe that liquids reach the air tubes, try to swallow a little water the "wrong way." Such a test will effectually demonstrate to you that idle theory that sprays and douches can cure catarrh.

HYOMEI is a pleasant antiseptic air which, when breathed, penetrates into the folds and crevices of the sore, germ-infested membrane and also goes deep into the air cells of the lungs, killing all germs.

A HYOMEI outfit costs $1.00. Extra bottle of HYOMEI, if needed, 50c. For catarrh, coughs, colds and croup, Booth's Hyomei is guaranteed.—[Advertisement.



Magnificently Terraced

—in Wilton Heights every lot is terraced high above the street—wide parkings—beautiful trees—palms—splendid street work—every beauty, convenience and distinction warranted by its commanding position in the

Wilshire District

—restricted reasonably yet sufficiently—at a price extremely low for this—the best and most exclusive residence district around Los Angeles—Wilton Heights Lots at

$1750 to $2250

—are the best residential property buys obtainable. Come to our office, let us take you out along the unequaled drive and approach to Wilton Heights and show you where many beautiful homes are built.

THE McCARTHY CO.

Home A 5941 Main Office 201 N. Broadway Main 1203

General Petroleum Securities dealt in by S. H. Ellis & Co. 413 H. W. Hellman Bldg. F 1418

WILLOW RIVER

(D. L. 781)

This new "TOWN OF INTOXICATE" on main line of Great Trunk Pacific, and Pacific and Hudson Bay, at junction of Peace and Willow Rivers, British Columbia, is the southern and nearest gateway to the great and wonderful Peace River Country and "SPELLS OPPORTUNITY" for the man or woman who wishes to judiciously invest a small or large amount." Easy payments; no interest; no taxes. Write today for maps, plats and printed matter.

PAC. LAND & TOWNSITE CO. Ltd., 320 Pacific Bldg., Vancouver, B. C.

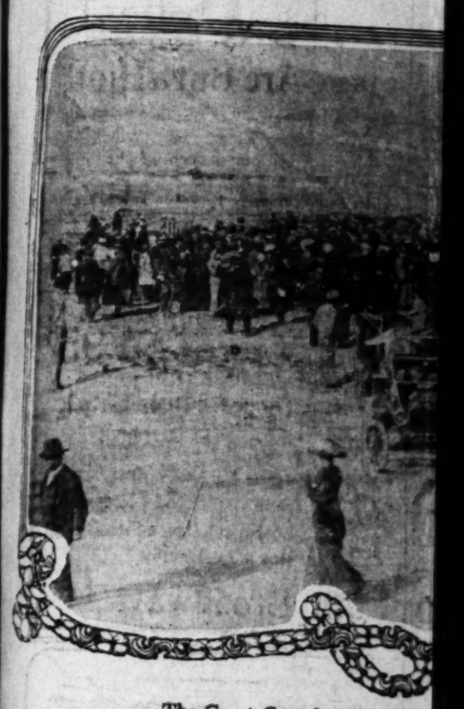
Up the Sunny Vate.

STEEL AND HUMANITY LINKS TO NEW

Opening of Trolley Line to Owensmouth Seven Thousand Persons, Who View the W Development of Valley and Crown — A P Has What It Wants and Gets It if It Hasn

SEVEN thousand persons went from Los Angeles to Owensmouth yesterday to help celebrate the opening of the Pacific Electric line between the two cities. Scores of the visitors purchased lots in the "town that had to be," bringing the total sales of its business sites to $225,000 and of its residence property to $350,000.

Owensmouth, the fair keeper of the two to four cars hourly gay multitude at Owe numbers were also swe rival of at least 500 a the day the town wa March morning was go fect, but rain fell that a terday morning a stif held all Southern Cal thrall prevailed at Ow though to a less extent



The Great Crowd at Owensmo

One of the day's happy features was the barbecue, a

western gate of the Van Nuys Lankerdim lands in the amazingly rihc and beautiful San Fernando Valley, was declared on the map March 20 of the present year by the Janss Investment Company, representing the Los Angeles Suburban Homes Company, of which H. J. Whitley is the general manager—and the chief executive of development operations in the valley. A single tent, a pump house and a hastily-dug barbecue pit then reported the Owensmouth claim to mankind. Yesterday a score of good sized houses, at least a hundred more dwellings, comfortable and artistic; a picturesque yet substantial company building, and a spacious and handsome Southern Pacific passenger depot and a rising Pacific Electric depot met the approving eyes of a delighted throng.

Owensmouth is the city with a name. It lies white in the sun by day and white in the night by moonlight, but is because the depot, the real estate office and the principal business buildings are surfaced with shining white porcelain brick. It is a little Washington set in a green California valley at the foot of softly-rolling California hills.

The new line by which the Pacific Electric dips into a virgin and promising empire to the west follows the grove line to Highland avenue in Edgewood, leading through Cahuenga Pass to Van Nuys, and then making its way through a shining valley to Owensmouth, ascending by gentle grades, a barely perceptible and unbroken slope, to an ultimate altitude of 1000 feet.

FIRST CAR.

At 11:30 o'clock yesterday morning a special car, designed to be the first electric car to enter the happy little city, left the depot on Hill between Fourth and Fifth streets. On board were Henry Sloup of the Pacific Electric; J. McMillan, general manager; Fontius, traffic manager; H. V. Reed, general superintendent of the Southern Pacific, and the party of officers and guests of the board of directors of the Los Angeles Suburban Homes Company, including Gen. Harrison Gray Otis, F. E. Batturs, Walter Tuller, Frank K. Haines, Miss Palmer, Mr. and Mrs. W. F. Brant, H. Palmer, G. W. Palmer, R. L. Woodward, R. W. Clemson, A. Martin, J. Martin, M. R. King, George Hanna, Mrs. Trumbo, Mrs. McClain, Miss Kent, T. E. Gibbon and son, F. R. Holquist, Mr. and Mrs. C. C. Johnson, Mr. and Mrs. H. Perley, Mr. and Mrs. W. P. Whitney, Harry Chandler, Miss Chandler, R. H. Sherman, Charles Seyler, and Mrs. S. O. Houghton, L. P. and J. O. Modisette.

Starting at 9 o'clock the party was joined by the 350 early residents of Owensmouth, including the sixty enthusiastic members of the invincible Owensmouth Chamber of Commerce, Mr. and Mrs. B. F. Atkinson, Fred Leiser, the executive head of the commercial organization of the place, was one of the earliest residents there and has built himself a beautiful home surrounded by five acres of ground which he has effectively improved. Mr. and Mrs. Atkinson have developed fifteen acres of land into a garden and parking about their handsome residence at the south city limits. Another home close to the city is the ranch owned by A. T. Brant and Elliott, which is made doubly beautiful by its large white ranch-house, enclosed by white fencing and with trees from slumbering lands that have been exploited within the past few years from slumbering lands to the most beautiful and productive ranchos in all the Golden State. A stream of visitors poured through these hospitable ranchers yesterday morning until night.

TRAINS AND AUTOS.

Trains to traverse the new line yesterday morning was a special car containing Mr. Whitley and a large party. From 9 a.m. until 3 p.m. Pacific Electric trains of from other sections; but in the winds were still and were comfortable. At noon fed by Jose Romero with lished dishes of the Spanish and the people ate, drank merry. During the afternoon tors went to the baseball by the Owensmouth Babe driven about the city.

When they were there not a lot had been sold. they found block after b pled and sometimes t streets had been taken. Sherman way, the principa street, only a single lot day available to purchase. gate block the visitors found pleted business buildings others under course of co besides several good build ed by private enterprise.

Prominent on Sherman Owensmouth Gazette of M. Lamoreaux is the editor ager and which issued a celebration special edition solemnly delcaring that th had "appeared to fill a want." In view of the yo city, readers could only as Owensmouth had also ap the same reason and that had not wanted the newsp longer or any worse than had wanted the town. Ma has a hay and grain mark very store and two lumber

Of course, the city has a blacksmith shop and a pla latter is not a millionaire intentions are honorable. of the experiences of J. J. plumber's expectations sho with early realization. C to Owensmouth six month be the station agent at a small salary. He now has very store in one part of a drygoods store with a n nishing and shoe departme other section of the city and ing a three-story departm which he expects to occu sixty days and for which he planning the biggest special grand sacrifice sales that offered a bargain-seekin Easterners' wives in that locali ting ready to take a basket and a pound of butter to Ci der to return home with an bile.

GETS WHAT IT WAN

The first bank of Owensm been organized and has a f ing under way. If the town thing which it does not ow not started, it is only be citizens have forgotten to it. A few miles southeast o is the station of Marion, likely to become a city l day. Marion's anxiety to m is that it may get itself on before it has been gobbled urb of Greater Owensmouth who passed Marion yesterd interested in the vast herds and cattle in sight and in several caterpillar plows unnumbered tons of prime beets.

The cattle on a thousand h admirably as a Bible metaph side cattle are easily imagin are also exceedingly poetic, practical purposes the cattle level fields of a San Fernan ranch are much more numer in better condition. This va tains 165,000 acres of unsur land. It was once the prop few ranch companies and h dividual land holders. Now tains the homes of the many It was organized the Los Suburban Homes Company h 500 acres. Individual home have reduced the company's to almost nothing and today ley is held in fee by thous prosperous home bluiders

Up the Sunny Vale.

STEEL AND HUMANITY LINKS TO NEW CITY.

Opening of Trolley Line to Owensmouth Attracts Seven Thousand Persons, Who View the Wonderful Development of Valley and Crown — A Place that Has What It Wants and Gets It if It Hasn't.

SEVEN thousand persons went from Los Angeles to Owensmouth yesterday to help celebrate the opening of the Pacific Electric line between the two cities. Scores of the cities purchased lots in the "town that had to be," bringing the total sale of its business sites to $225,000 and its residence property to $350,000.

Owensmouth, the fair keeper of the gate of the Van Nuys Lankershim lands in the amazingly rich and beautiful San Fernando Valley, was placed on the map March 30 of the present year by the Janss Investment Company, representing the Los Angeles Suburban Homes Company, of which H. J. Whitley is the general manager, had the chief executive of the great operations in the valley as a single tent, a pump house and a hastily-dug barbecue pit then called the Owensmouth claim to fame. Yesterday a score of good modern houses, at least a hundred fine dwellings, comfortable and cozy, a picturesque yet substantial business building, and a spacious and handsome Southern Pacific passenger station and a rising Pacific Electric depot met the approving eyes of a delighted throng.

Owensmouth is the city with a future. It lies white in the sun by day and twinkles in the night by moonlight, because the depot, the real estate office and the principal business buildings are surfaced with shining porcelain brick. It is a little Kensington set in a green California valley at the foot of softly-rounded California hills.

The new line by which the Pacific Electric opens a virgin and promising empire to the west follows the Van Nuys line to Highland avenue in Hollywood, leading through Cahuenga pass to Van Nuys, and then making its way through a shining valley to the south, ascending by gentle grades barely perceptible and sure grades to an ultimate altitude of 1,200 feet.

FIRST CAR.

At 9 o'clock yesterday morning a car designed to be the first electric to enter the happy little city, left the depot on Hill between Fourth and Fifth streets. On board were Henry Huntington, president of the Pacific Electric; H. H. McMillan, general manager; Paul Shoup, traffic manager; H. V. Reed, general superintendent of the Southern Pacific, and the party of officials and guests of the board of directors of the Los Angeles Suburban Homes Company, including Gen. Harrison Gray Otis, F. E. Battuns, Walter Parker, Frank K. Haines, Miss Haines, Mr. and Mrs. O. F. Brant, H. W. Hellman, G. W. Palmer, R. L. Woodward, W. Clemson, A. Martin, J. Ross Clark, M. R. King, George Hanna, Mrs. Hanna, Mrs. McClain, Miss McClain, F. R. Holquist, Mr. and Mrs. Frank T. E. Gibbon and son, Mr. and Mrs. Peter Janss, F. M. Kefover, C. Johnson, Mr. and Mrs. H. Mr. and Mrs. W. P. Whitsett, Chandler, Miss Chandler, H. Sherman, Charles Seyler, Mrs. S. O. Houghton, L. P. and J. O. Modisette.

At 9 o'clock the party was joined by the 250 early residents of Owensmouth, including the sixty enthusiastic members of the invincible Owensmouth Chamber of Commerce, headed by Mr. and Mrs. B. F. Atkinson. Mr. and Mrs. Fred Leiser, the executive head of the commercial organization of the place, was one of the pioneers there and has built himself a beautiful home surrounded by spacious ground, which he has effectively improved. Mr. and Mrs. Atkinson have developed fifteen acres of gardens and parking about their home residence at the present city limits. Another handsome home to the city is the one owned by A. T. Brant and family, which is made doubly attractive by its large white ranch-house, fenced by white fencing and surrounded by palm exploited within the city limits from slumbering lands into the most beautiful and attractive homes in all the Golden State. A stream of visitors poured through the hospitable ranchers yesterday morning until night.

CARS AND AUTOS.

To traverse the new line yesterday was a special car conducted by H. Whitley and a large party.

From 9 a.m. until 3 p.m. Pacific Electric trains of from two to four cars hourly increased the gay multitude at Owensmouth. Its numbers were also swelled by the arrival of at least 500 automobiles. On the day the town was opened the March morning was golden and perfect, but rain fell that afternoon. Yesterday morning a stiff wind which held all Southern California in its thrall prevailed at Owensmouth, too, though to a less extent than in many other sections; but in the afternoon the winds were still and the people were comfortable. At noon they were fed by Jose Romero with the established dishes of the Spanish barbecue and the people ate, drank and were merry. During the afternoon the visitors went to the baseball game, won by the Owensmouth Babes, or were driven about the city.

When they were there in March not a lot had been sold. Yesterday they found block after block occupied and sometimes that entire streets had been taken. Indeed, on Sherman way, the principal business street, only a single lot was yesterday available to purchase. In Syndicate block the visitors found five completed business buildings with nine others under course of construction, besides several good buildings erected by private enterprise.

Prominent on Sherman way is the Owensmouth Gazette of which R. M. Lamoreaux is the editor and manager and which issued a handsome celebration special edition yesterday solemnly declaring that the Gazette had "appeared to fill a long-felt want." In view of the youth of the city, readers could only assume that Owensmouth had also appeared for the same reason and that the town had not wanted the newspaper any longer or any worse than the public had wanted the town. Market street has a hay and grain market, a grocery store and two lumber yards.

Of course, the city has a garage, a blacksmith shop and a plumber. The latter is not a millionaire, but his intentions are honorable. In view of the experiences of J. J. Clark, the plumber's expectations should meet with early realization. Clark went to Owensmouth six months ago to be the station agent at a naturally small salary. He now has a big grocery store in one part of the town, a drygoods store with a men's furnishing and shoe department in another section of the city and is building a three-story department store which he expects to occupy within sixty days and for which he is already planning the biggest special, cut-rate, grand sacrifice sales that were ever offered a bargain-seeking public. Farmers' wives in that locality are getting ready to take a basket of eggs and a pound of butter to Clark in order to return home with an automobile.

GETS WHAT IT WANTS.

The first bank of Owensmouth has been organized and has a fine building under way. If the town wants anything which it does not own or has not started, it is only because its citizens have forgotten to remember it. A few miles southeast of the city is the station of Marion, which is likely to become a city itself any day. Marion's anxiety to materialize is that it may get itself on the map before it has been gobbled as a suburb of Greater Owensmouth. Those who passed Marion yesterday were interested in the vast herds of sheep and cattle in sight and in watching several caterpillar plows upturning unnumbered tons of prime sugar beets.

The cattle on a thousand hills serve admirably as a Bible metaphor. Hillside cattle are easily imagined. They are also exceedingly poetic, but for practical purposes the cattle on the level fields of a San Fernando Valley ranch are much more numerous and in better condition. This valley contains 165,000 acres of unsurpassable land. It was once the property of a few ranch companies and large individual land holders. Now it contains the homes of the many. When it was organized the Los Angeles Suburban Homes Company held 47,500 acres. Individual home-seekers have reduced the company's acreage to almost nothing and today the valley is held in fee by thousands of prosperous home builders who are successful and happy and who have a common share in the valley's welfare.

POPPIES AND PUMPKINS.

From Los Angeles to Owensmouth the twenty-seven miles through the valley are linked by a perfect asphalt boulevard. The day that Owensmouth was pronounced a city the whole boulevard was a crowded speedway for a merry procession of 2000 machines. The fields on either side of the road that day were lined with yellow poppies. Yesterday they were dotted for the most part with golden pumpkins, especially between Cahuenga Pass and Van Nuys. A party of New Englanders refused to go beyond sunny Van Nuys. They said that they had spent all of their lives looking for a city where it was Thanksgiving every day of the year with pumpkin pie on tap for breakfast, dinner and supper and now that they had found it they would take no chance on ever losing it again.

Those who had made the trip by automobile were pleased to note that the construction of a fine concrete bridge over the Los Angeles River, a mile and a half southeast of Lankershim, is under way, and that both a boulevard and Pacific Electric street car line are being built from the San Fernando Valley boulevard to the city of San Fernando, the branch leaving the main line about four miles west of Lankershim.





The Great Crowd at Owensmouth Yesterday Celebrating the Car Line Opening.

One of the day's happy features was the barbecue, and the upper snapshot shows a little group of feasters enjoying themselves.

Breezy.

STIFF WINDS WERE GENERAL.

SOUTHERN CALIFORNIA SWEPT BY A TERRIFIC GALE.

Some Damage Was Done in the Way of Grounded Wires and Avalon Ocean Front Property Suffered Greatly — Weather Forecasters Say It Means Rain.

From Tehachepi's ridge to the Imperial Valley the wids frolicked nearly all day yesterday. The storm was not severe enough to do material damage to the fruit crop generally, but telephone and electric power lines were blown down in some quarters and considerable inconvenience caused.

At Anaheim the electric light system was temporarily put out of commission and in the vicinity of San Bernardino similar instances were reported. At Cucamonga and in the vicinity of Etiwanda some fruit was whipped from the trees. At the beaches the winds stirred the salty depths into a foam and bathing was stricken from the daily programme. The Jobbers' and Manufacturers' Association of California had this year's meeting scheduled at Catalina, but the strong winds and rough sea made landing at the island impossible and the meeting was held at Long Beach.

Forty thousand dollars is the estimated damage at Avalon by the storm during the past two days. Roads were washed out and nearly every building on the ocean front was damaged more or less. Early yesterday morning the waves dashed over the aquarium building and broke on the veranda of the Hotel Metropole. The bath-house, which cost $30,000, was almost totally destroyed. Several launches were sunk in the bay.

In Los Angeles, the wind reached a high velocity, but no damage was done. Amateur prognosticators asseverate that the unusual manifestation is the forerunner of a rainstorm.

To Serve Peace Pie.

(Continued from First Page.)

Germany, which stood aside awaiting the decision of its ally, announced its acquiescence today. This will be by far the most important assembly of diplomats since the Berlin conference of the Russo-Turkish war. Giants like Bismarck, Beaconsfield, Salisbury and Gortchakoff, to be sure, will not tread the stage, but their successors who do will have an equally important work to perform.

FIRST ISSUE.

One question charged with the possibilities of disaster is Servia's unquenchable determination to have an Adriatic port, and Austria's determination that she shall not have it.

Servian official newspapers make it plain, however, that the little kingdom has made up its mind to take instructions from the powers, so far as public opinion in Servia will let it.

SECOND STRUGGLE.

A second interesting struggle will take place over Turkey's endeavors to hold as much of the conquered territory as oriental diplomacy and the help of friendly powers can save for her. The best bargain the Sultan can make probably will reduce his subjects in Europe from more than 6,000,000 to less than 2,000,000 and the Turks seem reconciled to this.

THIRD FACTOR.

A third important factor will be the Greek attempt to gain Salonika.

Besides, various difficult questions will arise over the commercial status of the various states, the disposition of the Turkish debts attached to the conquered country and the final status of Adrianople.

That the peace negotiations proper will be less complicated than had been feared is promised by the two facts that Turkey and Bulgaria appear to have reached an understanding already and that the dissension among the allies portended by the failure of Greece to sign the armistice is mostly a myth, a prearranged plan having been agreed to by the allies that Greece should stand out so that her navy could continue the blockade and acquire the islands, which are Greece's natural share of the spoils.

London was set for the conference because England was nearer neutral than any other power, because the powers have the ablest Ambassadors in London, and because Sir Edward Grey, the British Foreign Secretary, who will naturally hold a commanding position, has a unique reputation for honesty among European diplomats.

The King has provided St. James Palace for the meetings of the peace commission. The palace is quaint and contains rooms gorgeous with paintings, tapestries and armor, and has the advantage of unusual quiet.

The Greek Premier, M. Venizelos, who shares with King Ferdinand of Bulgaria the honors of cementing the Balkan league, has started for London.

The Egyptian Prince, Ahmed Fouad, who is a candidate for the Albanian throne, is coming to make a personal campaign in his own behalf. The premiers of three of the Balkan kingdoms are also expected.

ANOTHER ATTACK MADE BY THE TURKS.

[BY CABLE AND A. P. TO THE TIMES.]

CETTINJE (Montenegro) Dec. 7.—Notwithstanding that an armistice has just been concluded the Turks from Tarabosch made a heavy attack yesterday against the Montenegrin front. In accordance with orders the Montenegrins refused to return the Turkish fire which did no damage.

The Montenegrin troops around Tarabosch and Scutari have received the news of the armistice with great discontent. The army was impatiently awaiting a general offensive movement for the capture of Scutari.

Public opinion is gradually becoming reconciled to autonomy for Albania, but the proclamation of Albanian independence at Avlona is not regarded seriously.

GREEK TROOPS ON THE MARCH.

[BY CABLE AND A. P. TO THE TIMES.]

ATHENS, Dec. 7. — The Greek troops operating in Epirus have occupied the towns of Delviro, Argyro-Castro and Santi Quaranta, about fifty miles northwest of Janina.

The bombardment of Avlona, on the Adriatic Sea, which has evoked Austrian and Italian protests, was insignificant, according to official statement. All that occurred was the firing by the frigate Penelos of a few shots at a body of armed Albanians gathered on the shore.

Fifteen hundred Albanians are reported to have made an attempt to capture the Himara passes by surprise. A force of volunteers dispersed and pursued them.

DESPITE ARMISTICE THE WAR GOES ON.

[BY CABLE AND A. P. TO THE TIMES.]

CONSTANTINOPLE, Dec. 7.—The following official message has been received from the Vali of Adrianople, under date of December 4:

"At 9 o'clock yesterday evening before the armistice was signed the enemy, with the intention of approaching the forts, made a general charge with all their forces of infantry and artillery on the south, north and west, and also on the Marash side. Our brave soldiers repulsed the attack with great vigor and did not give way a step from the advance posts which they were occupying.

"During terrible fighting, which lasted nearly six hours, the enemy sustained considerable losses and had to retreat on all sides in a lamentable state. The enemy fired nearly seventy shells at the town, without, thanks to God, causing any loss. The armistice was proclaimed today."

BOAT BATTLES WITH ICE.

SAULT STE. MARIE (Mich.) Dec. 7.—The oil steamer Imperial, covered by an almost unbroken sheet of ice, arrived today from Port Arthur, Ont., bringing tales of a terrific battle with the heavy sea on Lake Superior yesterday. Pilot Morrison reported seven large steamers bound in shelter behind Whitefish Point, where they have been held up for three days. He also passed six other boats on his way across Lake Superior, but none of them seemed to be in serious trouble.

Eat Anything Without Fear

Tightness of the Stomach Caused by Undigested Food Stopped With a Stuart's Dyspepsia Tablet.

When you feel as if your stomach was being tightly choked—when the pain is intense and you break out in a cold and clammy perspiration and there is a lump in your throat and you are weak and nauseated—all you need is a Stuart's Dyspepsia Tablet to clear away the wreckage of undigested food left in the stomach and intestines and restore you to your normal self again. And this can all be accomplished within a few moments.



You May Have Often Envied the Hearty Eater! Why Not Emulate Him?

Thousands of people have learned so well how sure and dependable Stuart's Dyspepsia Tablets are for all stomach ills that they now eat anything they want without fear of distress. They are never without a package at home and at the office, and upon any indication that the stomach is a little weary, they take a Stuart's Tablet after each meal for a few days until the digestive organs get rested up again.

This is a splendid plan to follow and always results in much good. The appetite is improved, the food is relished more, your sleep is more refreshing, and your disposition will make you friends instead of enemies.

For Indigestion, Sour Stomach, Belching, Gas, Coated Tongue, Intestinal Indigestion and all Stomach Disorders and Pains—or for Loss of Appetite—Stuart's Dyspepsia Tablets are invaluable.

Use them freely—they are as harmless as sugar would be—and are not to be classed as "medicine." They have no effect whatever on the system except the benefits they bring you through the proper digestion of your food.

All Drug Stores sell Stuart's Dyspepsia Tablets. The price is 50 cents per box.—[Advertisement.

AUCTION

Show Cases and Fixtures

349 So. Los Angeles St.

Monday, Dec. 9

AT 10 A.M.

Closing out entire stock of: Showcases of every description, cheese cases, counters, shelving, miscellaneous fixtures, electric coffee mill, scales, etc., etc., etc.

THOS. B. CLARK, Auctioneer.



AUCTION

Every Monday, Tuesday, Friday and Saturday, at 822-824 S. Main st. Rugs, Carpets, Stoves and general household goods. Phone Home F5491, Bdwy. 4744. California Auction Co., General Auctioneers.

AUCTION

Reed & Hammond

747-749 South Spring Street

The Pioneer Auction House of the City.
We make a specialty of Furniture, Merchandise, Real Estate and Live Stock Anywhere in the Southwest.
MONDAY, WEDNESDAY, FRIDAY, 2 P. M.
ENTIRE CONTENTS 50 ROOM

Fairmont Hotel

Removed to our salesrooms for immediate sale. Comprising about 40 dressers, 40 commodes, 40 enameled beds, 40 springs, mattresses, toilet sets, rugs, carpets, steel range, [illegible] dressers, stands, chairs, all bedding, rockers, couches, [illegible] upright piano. Also from Vermont residence, elegant mahogany davenport, fine hand-carved rockers, 3-piece parlor set, inlaid mahogany music rack and stand, upright folding bed, book cases, dining table and chairs, Haviland dinner sets, etc. Everything [illegible]. REED & HAMMOND.

MONDAY, 10 A. M.
ENTIRE CONTENTS OF A SIX ROOM FLAT.

827 West 9th Street

New Axminster and tapestry rugs, 9x12 and small rugs, two long velvet hall runners, portieres, curtains, chairs and rockers in oak, pictures, lace curtains, library table, reading desk, round oak stands, maple stands, easy arm chairs, oak rockers and chairs, oak dressers, good steel beds, springs and mattresses, sanitary couch, pad and cover, quantity of [illegible] bedding and linens, chenille portieres, bed lounge, 9-hole Girly enamel dining table, dining chairs, oak commode, utensils, refrigerator, linoleum, Crex and Pro-Brussels rugs, set of dishes, round drop-leaf table, kitchen chairs, new Domestic range, goods all clean and must sell. Property sold. W. Ninth st. car. REED & HAMMOND.

TUESDAY, 10 A. M.
VERY FINE FURNITURE AND RUGS.

2726 Menlo Ave.

Consisting of five Oriental rugs, Kossacks, Baluchistans, and one silk Oriental, and two small Orientals. Fine hand-carved hall seat, small Stickley rockers, Navajo rug, three [illegible] desks, tables, very fine, fumed oak, 9x12 Axminster rug, two [illegible] chairs, and one solid rosewood chair from the house of Gen. Logan; china cabinet, oak in Early English; bungalow pattern; a place for lights; mission dining table and chairs, refrigerator, heating stoves, couches, set of bungalow breakfast dishes, Victor talking machine and over forty dollars' worth of records; punch set, 15 cups and bowl, hand-painted, in Holland design, cost $75. Two elegant reproductions [illegible] with horizontal pillars; very fine, all mahogany dresser, 3.3x10-6; body Brussels rug, elegant birdseye maple dresser, cost new $45; small bedroom rugs, rockers and chairs, birdseye princess dresser, three-quarter maple bed, springs and mattress; window seats and hall rugs, extra fine solid mahogany dresser and chiffonier, cost $150; box couch, drop-head sewing machine, several pieces of Indian pottery; no small stuff, no junk; all good. Sale on time, 10 a.m. Take Vermont and Georgia car to 27th and Vermont, walk one block east to Menlo ave. REED & HAMMOND.

THURSDAY, 10 A. M.
ENTIRE CONTENTS OF SEVEN ROOM BUNGALOW WHICH IS ALL LIKE NEW AT

1251 West 51st

Consisting of fumed oak rockers and chairs with Spanish leather upholstering, wicker and oak rockers, easy chair, leather upholstered Morris chair, three good oak library tables, fire screen, pictures, paintings and etchings, fancy brackets, velour couch, Early English desk, pedestal, electric reading lamp, round pedestal dining table, [illegible] chairs, serving table, potted house plants and pedestals, princess dresser, oak ordinary style dressers, combination book case and desk, French clock, new Vernis Martin beds, springs, mattresses, and bedding and pillows, bedroom rockers and chairs, good bed baskets, chiffonier, pair antlers, medicine chest, sanitary couch with cover, bedroom stands, silverware, cooking utensils, dishes, stepladder and yard tools, kitchen chairs, gas heater, oil stove, lace curtains, Brussels rug 12x15, and stair carpet to match; Crex and ingrain rugs, small rugs, portieres. Goods all clean and used but a short time. Take West 48th Grand ave. car to Raymond. Walk south to 51st st. REED & HAMMOND.

FRIDAY, 10 A. M.

2906 2nd Ave.

MODERN SIX ROOM BUNGALOW.

Full sized lot, lawn, shrubbery and garage; a full account will appear in this paper later in the Real Estate column. West Adams st. car to Arlington. REED & HAMMOND.

SATURDAY, 10 A. M.
ENTIRE CONTENTS OF A SIX ROOM COTTAGE.

1329 Toberman St.

Eight-piece parlor set, in maple, with cane seats; library table, cost $75; oak stand, leather upholstered adjustable Morris chair; golden oak, cost new $40; white enamel cottage bedroom suite with beveled mirrors, which is hand carved; davenport oak frame upholstered in silk velour. Two bamboo dressers and dressing tables, nice iron and brass beds, silk floss mattresses and springs, like new; 9x12 Body Brussels and tapestry rugs, sofa pillows, extension table and chairs to match, fine lot of bedding and pictures, painted plates, lot of dishes and glassware, portieres, draperies, jardineres, vases, good refrigerator, gas range, utensils, etc. Take Pico or West 16th st. car.

Broadway 2980—F3345.

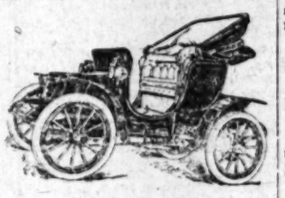
Reed & Hammond

747-749 South Spring Street.



AUCTION

Monday, Dec. 9, 10 a.m. 2 p.m., at our Auction Mart, No. 822-824 S. Main st. Furniture of all kinds, carpets and rugs all sizes, gas ranges, cook stoves, piano, organ, sewing machine, typewriters, etc. CALIFORNIA AUCTION CO., Office No. 822-824 S. Main St.



AUTOMOBILE AUCTION

Our next Auction of automobiles takes place Wednesday, Dec. 18, 1912, at 10 a.m. sharp at No. 131 E. Ninth st. Register your car now at office of

CALIFORNIA AUCTION CO., General Auctioneers.
No. 822-824 S. Main St.
Phones: 65497; Broadway 4783.

AT AUCTION

Two Fine Residence Lots

ON THURSDAY, DECEMBER 10th, at 2 p.m., I will sell two fine residence lots that belong to a relative who is a non-resident, and who has appointed me as agent to dispose of these lots, therefore in order to make a quick sale I will sell these two lots at public auction on the above date. They are Lots 89 and 90, in Sunnyside Park Addition to Los Angeles, located on Hoover near Eighty-first street. They are 50x150 feet, east front, nice and level. These lots will be sold for anything over and above the mortgage of $500. We are here on expense and want to get away. Come and buy a lot at your own price. Take Hoover car, get off at Eighty-first and Vermont, ½ block east.

E. K. McKenzie, Agent
COL. D. A. WHITAKER, Auctioneer
WITH SWANK & LETTON
339 South Hill Street
Main 3624 F2624

AUCTION

MONDAY, DEC. 9TH.
AT 2 P. M. AT
N. W. COR. 15TH & MAIN STREETS.
TWO AUTOMOBILES
1 Ford 6-cylinder car.
1 Wayne car.
Both cars are in first class condition and mechanically perfect; can easily be converted into delivery cars, and must be sold to defray an expense bill.
THE R. H. STROUSE CO., Auctioneers.
Bway 1539 319 Central Bldg. F3703.

AUCTION

RHOADES & RHOADES, Auctioneers.

Oldest established auctioneers on the Pacific Coast. We have the largest and finest salesrooms in the West. We sell live stock, REAL ESTATE, furniture, merchandise, automobiles, etc. Cash advanced on consignments. We conduct 98 per cent of the ranch sales in Southern California. We announce the following sales:

AUCTION
Furniture, Carpets, Office Furniture.
2 BIG SALES 2
Monday, Friday 10 a.m. & 2 p.m.
1501-3-5 So. Main St.
We have consigned for these two sales the complete furnishings of two private homes, includes everything of the home, hotel or apartment house. Seats for all.

EXECUTOR'S SALE.
Furniture and Carpets.
670 WEST 35TH ST.,
TUESDAY, Dec. 10, 10 a.m.
22 Fine Cows and Heifers.
On the John Schilling ranch, one mile southwest of HYNES,
MONDAY, Dec. 16, 10 a.m.
John Schilling, Owner.

20 HORSES, MULES, COLTS.
ARTESIA,
TUESDAY, Dec. 17, 10 a.m.
Courtney & Gordon, Owners.

40 Head of Horses, Mules, Colts.
FALLBROOK,
THURSDAY, Dec. 19, 10 a.m.
A. J. Clark, Owner.

For full information in regard to above sale inquire of auctioneers.

RHOADES & RHOADES, Auctioneers.
54 Head of Dairy Cows and Heifers.
EL MONTE,
FRIDAY, Dec. 20, 10 a.m.
G. Ravera, Owner.

AUCTION

SUGARMAN AUCTION & COM. CO.

Trade auctioneers. Household goods, general merchandise. Office and salesrooms, 114-16 Court St. Phones: F4810, Main 3114.

Los Angeles Auction Company
Office and Salesroom
131-133 North Spring Street
(Old Hamburger Bldg.)
Main 4231 or F6129

Cities and Towns of Los Angeles County

NEWS REPORTS FROM CORRESPONDENTS OF THE TIMES.

Pasadena.

JEWELS AND MONEY TAKEN.

Pasadena Home Looted Early Yesterday.

Thousands of Dollars Worth of Gems Overlooked.

Five Hundred Society People Attend Hotel Opening.

PASADENA, Dec. 8.—While Mr. and Mrs. E. E. Hewlett, who live in one of the Oak Knoll mansions, corner of Hillcrest and Oak Knoll avenues, early yesterday morning conjectured what could have been causing certain faint noises in the house that had awakened them, and, concluding that it was one of the servants at the medicine chest, went to sleep again, a burglar pocketed $5000 worth of Mrs. Hewlett's jewelry and $200 in money. He overlooked jewelry amounting in value to about $70,000 that lay on a shelf near the table from which he took the stolen pieces.

In addition to the services of a watchman, the Hewletts protect their home with a number of dogs, some of which are savage. The one most to be feared slept throughout the night on a couch in the room where the jewelry reposed and, for some reason which cannot be understood, neither it nor any of the other dogs barked.

The same thing was true of the burglarizing of the home of John B. Miller, president of the Southern California Edison Company, several days ago, where also a watch dog failed to sound an alarm. The police believe that both robberies are the work of one thief and that he is an expert who steals about so quietly that even the dogs do not hear him.

A burglar also attempted to enter the home of Dr. Webster Marrifield in San Rafael Heights last Thursday, but was frightened away before he could effect an entrance.

The one who robbed the Hewlett residence yesterday morning made his way into the house by opening a window near the front door with a jimmy. He evidently entered the building between 2 and 3 o'clock. L. W. Coombs, a special watchman, called at the Hewlett house as he made his rounds at 1:30 o'clock and saw no one about. He was very likely watched by the burglar.

The man, to get to the dressing-room where the jewelry lay, had to pass through an upstairs hall, past the doors to the bedrooms of Mr. and Mrs. Hewlett. Mrs. Hewlett heard him, and, awakening her husband, asked him if he did not think some one was in the house. He said that he guessed it was a servant, probably going to the medicine chest. He started to summon Coombs, to have him look about the premises, but, realizing that he had but recently left the house, and would not return for some time, dismissed it from his mind and went to sleep.

In the meantime the burglar took a ring set with diamonds, valued at $2000; another ring set with diamonds and a pear-shaped pearl, valued at $2000; a pearl necklace with a diamond clasp, valued at $800; and $200 in money, from the dressing-room. The remainder of Mrs. Hewlett's jewels, which were in the same room, were within reach of the man, but he evidently used no light except a flash lantern and failed to direct its shaft that way. As he left the house he carefully closed the window after him, so that when Coombs came by on his next round nothing out of the ordinary was observed. The robbery was not discovered until morning.

Coombs, when he first visited the Hewlett premises, left his bicycle to walk around the house. On returning and starting to ride away he discovered that one of the tires was punctured. He now believes that the man may have been present then and have disabled the bicycle in order to make pursuit more difficult in case he should be discovered.

As soon as word of the burglary was received by the police, Detective Betts and Secretary Hax of the department, the latter of whom has charge of the finger-print registration system, went to the house, but no finger prints were found on the glass of the window or elsewhere.

SOCIETY ASSEMBLES.

The formal winter opening of the Hotel Maryland last night was the first large social event of the year. Over 500 Pasadenans and visitors attended the dinner and ball. The hotel was gorgeously decorated with flowers and many handsome gowns were worn.

Among those who gave dinner parties are: Miss Mary Manning, Mrs. E. L. Benjamin, Roy Macomber, Mr. and Mrs. Ralph Newcomb, Mrs. J. O. McCamnet, Mr. and Mrs. Walter Raymond, Dr. Z. T. Malaby, Mr. and Mrs. Elmer Gray, G. A. Carpenter, H. T. Major, J. E. Crawford, W. D. Clark, Spring Killian, Mrs. Robert J. Burdette, R. D. Davis, Mrs. N. I. Lyon, F. M. Williams, F. Jenkins, H. H. Sinclair, R. E. Anderson, Mr. and Mrs. W. D. Card, H. G. Morehouse, Mrs. Florence Stewart, Mrs. George Brown, R. H. White, H. C. French, H. F. Felton and T. W. Sprague.

In the afternoon a reception, tea and fashion show was given, which was attended by most of the society persons of the city and many who are winter residents here. The two new shops which have been built into the hotel were opened. One is that of I. Magnin & Co. of San Francisco and the other a branch of the Vogan Jewelry Company of Los Angeles. A large variety of rich costumes were worn by models, who promenaded through the music-room in the brilliance of a calcium spotlight.

TO IMPROVE SERVICE.

In response to requests of City Attorney Carr that tests be made with view to bringing about an improvement in the telephone service, against which there have been many complaints since the consolidation of the Home and Pacific companies, James T. Shaw, a telephone expert connected with the State Railroad Commission, has arrived in the city from San Francisco. Other telephone men in the city yesterday were C. F. Mason, division commercial superintendent of the Home company; J. P. Downs, general superintendent of traffic on the Pacific Coast, and M. D. Sedam, division superintendent of traffic. Nineteen operators and traffic helpers have been brought to the city from Los Angeles and it is announced that they will remain here until the new system is in smooth running order.

Pictures framed at Wadsworth's.—[Advertisement.

Christmas sale. Wigwam, 61 N. Euclid.—[Advertisement.

Hotel Vista del Arroyo, Pasadena.—[Advertisement.

For Pasadena homes, Grable & Austin.—[Advertisement.

Suburban property. H. L. Hayman, La Canada.—[Advertisement.

The Pasadena Grocery Company has just received its complete shipment of Christmas toys and dolls. It has everything for the children, including all the latest mechanical toys and the newest creations in dolls for the little girls.—[Advertisement.

The Rose Tree Tea House, 167 N. Orange Grove ave. Lunch 12 to 2, tea 2 to 6, dinner to order, Sunday supper only 6 to 8. Private room for bridge and lunch parties. Phone Colorado 5523.—[Advertisement.

NAMING THE CONDITIONS.

Long Beach Political Foes Get Together and Agree Upon Stipulations to Be Presented.

LONG BEACH, Dec. 7.—City Attorneys Long and Hoodenpyle and Attorneys Whealton and Jackson, representing the Progressive League, held a conference this morning and agreed upon stipulations to be submitted to the court next Monday in the hearing of the writ of mandate asked to compel the Council to call a special election on an additional set of amendments to the city charter, or postpone the election called for December 30 to such time as legal publication will make the extra amendments available for the same election.

In the stipulations practically everything alleged in the complaint is agreed to and the validity of the petition will not be attacked as was at first expected.

ROUGH SEAS.

The Jobbers' and Manufacturers' Association of California had this year's annual meeting scheduled for Catalina, but the sea was so rough at the island Thursday night that a landing was impossible, and after waiting a day the association met this morning at Hotel Virginia. Officers were elected as follows: Chairman, C. C. Hilles, San Francisco; secretary, Albert H. Elliott, San Francisco. There are thirty-three in attendance and in addition to the business session golf matches, pool and billiard tournaments are being played off for the possession of six cups which are contested for annually. The golf finals were played off this afternoon at the Virginia Country Club and the pool and billiard finals will be concluded tonight. A banquet tonight closed the session. Among the delegates in attendance are representatives from San Francisco, Oakland, San Jose, Los Angeles and Portland, Or. The visitors leave for home Monday.

NEWS BRIEFS.

Some days ago a boy named Alfred Connel sought to sell the police a nearly-new Dayton bicycle, showing a bill of sale for it. Later he sold it to a second-hand man and went to San Diego. This morning the wheel was listed in a Los Angeles police bulletin as stolen. It was recovered and an effort will be made to locate young Connel.

Russell Naye, aged 14, attempting to alight from a moving Pacific Electric car on Ocean avenue, was thrown to the cement pavement and badly cut, bruised and shaken up, though no bones were broken.

The basketball team of the Harvard School faculty came down from Los Angeles last night and in a lively contest defeated the Y.M.C.A. business men by a score of 28 to 21.

All about Coronado—324 Spring st.—[Advertisement.

WATER FROM ABOVE.

Overhead Irrigation System Is Being Installed on Ranch Near Covina—Short News Stories.

COVINA, Dec. 8.—An overhead irrigating system, something after the method employed on some ranches in the Porterville district, but having incorporated also a number of his own ideas, is being installed for David Overholtzer on his navel and Valencia orange orchard fronting on Badillo street. It is the first to be installed in Covina, and the first to be tried of its kind in Southern California. It does away entirely with the concrete lateral system and the system of irrigating in furrows or in basins.

The Overholtzer grove is one of the largest in its growth of trees in the district. The trees have become so large that each year finds the problem of irrigation and cultivation under the old system, just a little more difficult, and, although the owner has made no such statement, the time is rapidly arriving when ordinary systems of cultivation will be abandoned for that of mulching and the growing of vetch and other cover crops. The overhead system is one of the steps being taken toward handling a mature grove in the most modern and practicable way.

The First Baptist Church held its annual meeting Friday evening, with 200 members and guests present. The meeting was presided over by W. Q. Custer. The principal feature of the evening was the big supper which the ladies prepared.

Covina High School defeated El Monte at debating at the auditorium Friday night, the subject being the practicability of the commission form of government. Covina had the negative. Judge Willis of the Los Angeles county superior bench gave the decision.

Chief Engineer Joyner of the county "good roads" system has announced that the county will lay down Lark Ellen street in macadam rock and oil. The county will supply the material, and the property owners have agreed to pay for the labor, which amounts to about $300 for every ten acres. The distance to be improved is about two miles.

United States vessels at Coronado.—[Advertisement.

MAY LOSE CHARTERS.

Twenty-seven Hundred Corporations Fail to Pay Annual License Tax When Due.

[BY A. P. NIGHT WIRE TO THE TIMES.]

SACRAMENTO, Dec. 7.—Secretary of State Jordan today announced that 2700 corporations had forfeited their charters December 1 for failure to pay the annual corporation license tax. A majority of these concerns were organized loosely and had never been placed on a permanent basis.

PASSES PEACEFULLY AWAY.

Tri-city Commission After Starting a Movement That Resulted in a Combination of Twenty Cities Retires.

SOUTH PASADENA, Dec. 7.—The Tri-city Commission met last evening. Those present were T. P. Lukens, Arthur Noble and E. Root of Pasadena; C. P. Waring of Alhambra, William Hazlett and John D. Reavis of South Pasadena.

Mr. Reavis, who presided, presented a report covering the year's work of the commission, in which he showed how it had been formed to take up the construction of a sewer to the sea for the three cities, Alhambra, Pasadena and South Pasadena, and how the Trunkline Outfall Sewer Commission was evoluted from this idea, with a membership of seventeen cities and definite plans completed for a sewer that will cost over $2,500,000. Reavis explained that all the Inter-city ideas in the San Gabriel Valley had originated in the Tri-city Commission and this organization was the nucleus from which had grown the San Gabriel Valley Intercity Commission.

Into this latter organization the work of the Tri-city Commission has been merged, and it was decided at the meeting to dissolve the smaller commission, pay all bills and wind up its affairs.

REORGANIZE CONCERN.

At a meeting of the stockholders of Growers Home Canning Company, a transfer of the plant and business was made to the Growers Home Canneries Company, recently incorporated in the sum of $1,000,000. The new concern will soon erect an entirely new canning and preserving plant in Los Angeles. The stockholders elected the following board of directors to serve until the next annual meeting: E. B. Rivers, R. J. Morrell, C. S. Albright, H. E. Houk, A. T. Patterson, M. D. Bates and J. L. Stevenson. At a directors' meeting held subsequently the following officers were elected: President, E. B. Rivers; vice-president, H. E. Houk; secretary, J. L. Stevenson; manager, M. D. Bates. It is the intention of the new company to close out the goods as soon as possible, in order to start the new plant in time for the coming season's work, reserving such portions of the old plant to the new, as may be available.

There was not a dull moment in the evening of short plays given in the High School auditorium last evening under the auspices of the Women's Improvement Association, for the benefit of the clubhouse fund. Miss Virginia Rowell of Huntington Hall, who was the coach, had drilled her performers well and fine actors and actresses were developed from local amateurs.

The first play given, "The Piper's Pay," was of society problems, and the scene opened just after a fashionable afternoon reception. Mrs. Hereford-Carr (Mrs. William Cochrane) dominated and played her part with all the necessary poise and hauteur. Mrs. John Monohan as Mary Clark, the detective, and Mrs. W. W. Huntington, as Evelyn Evans, the newspaper reporter, were clever bits of work. Others in the cast were Miss Bessie Gardner, Miss Dolphine Fort, two young matrons; Miss Mae Foster, as Miss Freda Dixon, and Mrs. S. E. Burke, as Katie, the maid.

Mrs. H. E. Allen, in the title role in "Nance Oldfield," the second play of the evening, scored a decided hit as the famous Drury Lane actress. Seward C. Simons, who plays the opposite character of Nathan Aldworthy, played the part of an old man to perfection. Others in the cast were Dr. Maurice Crow, a poet, and son of Oldworthy, Miss Dorothy Foster, who took the part of Susan, the sister of Nance Oldfield, and H. E. Allen as Robert, the butler.

Mrs. Ada Longley in the third play of the evening, "The Real Thing," did some clever character work in her role on the Irish "culinary artist." The play was a take-off on the present day employment offices, and the scene was laid in Maginnis Employers Bureau. Others in the cast were Mrs. Walton Wood, Mrs. Walter Clements, Mrs. Mary Stringfellow, Mrs. B. F. Huntington, Mr. and Mrs. George C. Bush and Dudley Robinson.

CITIZENS HOLD MEETING.

SANTA MONICA, Dec. 7.—At a meeting with citizens this afternoon to discuss the water situation here Mayor Dow announced that he assented to the proposal to hire Engineers Cody and Quinton to make an exhaustive research into the water situation in the vicinity of this city at a salary of $250 per month. Mayor Dow, who favored, heretofore, the buying of Owens River water and the building of a municipal system for distribution, has formerly withheld his approval of the plan. Melvin Bunker, C. A. Hile and E. H. Sweetser represented the Chamber of Commerce at the meeting, and W. J. Stadelman, J. H. McCall and E. Lillington the Greater Santa Monica Club. The men grew serious over the urgent need of Santa Monica in the matter of both fresh and salt water systems.

Tuesday evening a mass meeting will be held in the City Hall to determine the temper of the citizens regarding the proposed new charter. If only a small gathering is the result, the plan to have the new commission form of government here will be abandoned. The call is signed by a committee of thirty progressive citizens.

KRAMER WINS AGAIN.

Defeats Folger and Walker in Great Sprinting Battle—Latter Captures One-Mile Professional.

[BY WIRELESS LINE TO THE TIMES.]

NEW YORK BUREAU OF THE TIMES, Dec. 7.—[Special Dispatch.] Frank Kramer, the world's greatest short-distance bicycle rider, retained his title at Madison Square Garden tonight when he won the one-mile world's indoor championship. He defeated Joe Folger of Brooklyn and Gordon Walker of Australia. Kramer's time was 2m. 37s.

Eddie Root of Boston defeated Percy Lawrence of Salt Lake City in straight heats in their one-mile race.

Lloyd Thomas of Salt Lake City captured the one-mile professional handicap. He was in receipt of forty yards' handicap and defeated a big field of riders in sensational style.

Gordon Walker, the Australian, though beaten in the indoor championship, rode a wonderful race to victory in the ten-mile professional open.

The card was wound up with a ten-mile motor paced race between Bobby Walthour of Atlanta, Ga., and Elmer Collins of Lynn, Mass. Walthour gave Collins the fight after the eighth mile. His time was 16m. 5s.

IT'S AT 325 MERCANTILE PLACE.—[Adv.

Won't Give In.

WANT HIGHER PRICE FOR OIL.

OFFERS TURNED DOWN BY LOW-GRAVITY PRODUCERS.

Big Operator Says He Can Report on Better Proposition Within Ten Days and that Opening of Panama Canal Warrants Asking for Higher Price.

[BY DIRECT WIRE TO THE TIMES.]

BAKERSFIELD, Dec. 7.—[Exclusive Dispatch.] General optimism prevailed today at the meeting of the producers of low-gravity oil who gathered to discuss means of disposing of their product which the Standard Oil Company some time ago refused to continue to take. Although many or most of the companies would have renewed their contracts with the Standard at the former price of 20 cents, the meeting today refused offers from the General Petroleum and the Independent Agency, both of which were based on a price of 35 cents for the next two years.

Representatives of twenty-three companies entered into an organization to last for sixty days for the purpose of marketing their oil jointly and a committee, consisting of H. A. Jastro, I. Benson Wrenn, L. P. Gulberson, T. M. Young and C. A. Barlow, was appointed to receive offers for the entire quantity, which is approximately 10,000 barrels per day. The committee hopes to report within ten days.

Col. Timothy Spellacy, one of the producers affected, stated his belief that within ten days he could report an offer of 40 cents per barrel for the first year. He said the purchasers he had in view might want to tie the oil up for the second year at 50 cents, and possibly would want to make sure of it for the third year at 60 cents. He hoped, however, to get an offer for the one year only at 40 cents as he believed that a year hence oil will be worth much more than 50 cents.

During an adjournment for lunch a committee waited on L. P. St. Clair, W. L. Stewart and H. H. Welsh of the Agency, and suggested a modification of that organization's offer. St. Clair and Stewart, however, were able to offer no better terms off-hand.

Col. Spellacy declared that conditions are more favorable to the producers now than they were at the time that St. Clair succeeded in jumping the price of Agency oil sold to the Associated from 20 cents to 40 cents.

"Eastern concerns," he said, "are now seeking 10,000,000 barrels of oil to store for the use of steamships when the Panama Canal is opened. Despite all the talk of restricting production during the past two years, all the big marketing concerns have been bouncing the drills as vigorously as possible and they have not been able to maintain their production." Spellacy argued strongly against considering any offer for less than 40 cents for the first year and more thereafter.

The following were the companies having representatives at the meeting, and included in the sixty-day organization under the name of the Oil Producers' Marketing Association: Alberta Midway, by W. W. Colm; Midway Peerless, by R. H. Henderson; Combined, by Harry W. Thomas; G. F. Manley, by Rufus G. Smith; John T. McGinn, R. H. Henderson; Elk Horn, by R. E. Graham; Traders, by J. Benson Wrenn; T. W. Carbo; W. T. and M. and G. and P., by T. A. Wright; Dominion, by W. M. Corsett; Paraffine, by T. H. Minor; Rico, by T. H. Minor; the Indian and Colonial Development Company, by L. P. Gulberson; Mascot and Cresceus, by Timothy Spellacy; Stockton Midway, by B. F. Walker; Millie Francis, by R. E. Graham; Boston Petroleum, by W. R. Wenner; R. R. C., by C. A. Barlow, and Wilbert, by H. A. Jastro.

TAFT'S CHRISTMAS GIFT.

Promises Congressman Berger to Commute Sentence of Private Who Drank and Lied.

[BY A. P. DAY WIRE TO THE TIMES.]

WASHINGTON, Dec. 7.—President Taft today made his Christmas gift. He promised Representative Berger of Milwaukee to commute the sentence of two years' imprisonment imposed on Herald A. Otey, a private in the 136th Co., Coast Artillery, to expire Christmas morning. According to Berger, Otey was sentenced to one year for drinking and another because he lied when he was on trial.

"I suggested to the President that he let Otey out on Christmas Day and he agreed to make Otey's freedom a Christmas present," said Mr. Berger.

DETAINED AS AN ANARCHIST.

SAN FRANCISCO, Dec. 7.—[By A. P. Night Wire.] Recognized as an anarchist of international notoriety, Edward Lagzbin, a hunchback, three feet tall, will be deported on the strength of information received here today from Washington.

Get Rid of Drink and Drug Habit

Men Who Have Become Regular Drinkers and Drug Addicts Should Take The Neal Treatment.

If you drink or use drugs, and cannot stop at once, and never take another drink, or grain of drug, you should go to the Neal Institute, and take the Neal Drink and Drug Habit Treatment, which is a harmless, vegetable remedy that will quickly and safely remove all craving and necessity for false stimulants and narcotic drugs, without the use of painful, dangerous hypodermic injections.

Fifty-four Neal Institutes in the principal cities of the United States, Canada and Australia are annually redeeming thousands of drink and drug poisoned men and women, and restoring them to useful, happy lives. You, also, can be redeemed and should not postpone taking treatment until it is too late to be restored to your normal life.

Dr. Neal, originator of the Neal Drink and Drug Habit Treatment, will spend the winter at the Los Angeles Neal Institute, 945 South Olive street, and will be pleased to give full information to all who are interested for themselves, relatives or friends. Write or phone G. U. Neal, Manager, for Dr. Neal's free book. Phone Broadway 4602, A4072. All communications strictly confidential.—[Advertisement.

The Change Is Wonderful

No More Pimples, Blotches, or Blackheads After Using Stuart's Calcium Wafers.

A few days is sometimes enough to clear the worst complexions. Stuart's Calcium Wafers get right at the source of the trouble—the impurities in the blood. When these poisons are removed, the effect on the skin is almost immediate. Blemishes of all kinds disappear.



You Will Feel as Fine as You Look With a Clear Skin Made So by Stuart's Calcium Wafers.

These wonderful little Wafers contain the most effective blood-purifier known to science—calcium sulphide. Every atom of impurity is driven from your system. With pure, vigorous blood coursing through your veins instead of a vitiated fluid, your whole body feels renovated, your face becomes as pure as a lily.

No matter what your trouble may be—pimples, blackheads, liver-spots, rash, boils, muddy complexion, tetter or eczema, you may absolutely depend upon Stuart's Calcium Wafers. They have made thousands of complexions as pure and as beautiful as could possibly be wished.

There's not a bit of sense in going around with a face so blemished that you're afraid to have your friends look at it. Get a 50-cent box of Stuart's Calcium Wafers at your druggist's today. Take them every day for a little while and you'll be astonished at the change your mirror will show you.—[Advertisement.

Building Material Slaughter

January 15th, we move back across the street into our immense new quarters and do not propose to move a single article that anybody wants in the following lines: SASH AND DOORS, PLUMBING SUPPLIES, HARDWARE, PAINT, LUMBER, ETC.

We have in our PLUMBING department, positively everything that you can ask for. We have a quantity of high-class bath tubs with side, end and wall fittings that sell from $90.00 to $125.00 each, on which we are going to quote about a 50% discount. If you are building a nice home, this is your chance. Regular porcelain enamel bath tubs, with fittings, from $15.00 up. A carload of CLOSET COMBINATIONS, high and low tank, both wood and vitreous china outfits, from $10.00 up.

Porcelain Enamel Laundry Trays, from $6.00 up.

Double Cement Trays down to $8.00.

We quote you these prices for delivery or shipment, and will estimate your installing if necessary.

Sash and Doors

To be convinced on our sash and door line, just bring us your estimates and the goods are yours.

We have just received three carloads of No. 2 Colonial O. P. Doors and quote you the price of $1.75.

A lot of Screen Doors for $1.25. A lot of O. G. Doors, at $1.25.

Paint

For anything in the paint line, you will find it here. Our guaranteed house line, at $1.50 per gallon. A fine line of broken stock at $1.25 per gallon.

Galvanized Corrugated Iron

We are again out of Corrugated Galvanized iron, but have another car on the way, and as this special bargain in sheet iron is universally grabbed by everybody in search of roofing, it will be wise for you to book your orders ahead at $4.20 per square, in 6, 7, 8 and 9-ft. lengths.

We are still maintaining our old price of $1.40 on H. & H. Special 2-Ply Roofing, which is subject to a raise.

Lumber

Don't commence the erection of that building until you have given us a chance to figure your estimate. We carry an immense stock of lumber, all grades, and our prices are absolutely the most attractive you will find in the city. We still have a quantity of Full Count Cedar Shingles on the market, at $2.25.

SEE US LAST.

Whiting, Mead Commercial Co.
415 East 9th Street.

Second hand Building Material.

If you can use anything in this line, you can find it at our yards, at Eighth and San Pedro Streets, at a price just about one-half that of new goods.

We have an elegant walnut, hand-carved saloon bar which cost $600.00 which we will sell at $50.00.

A lot of fire-proof filing cases very cheap.

500 porch posts from 25c up.

A large quantity of boards at $8.00 per m.; just the thing for barns, sheds, walks, etc.

All kinds of gas, water and sewer pipe cut to length.

Iron beams and columns in large quantities.

A large and choice assortment of plumbing on hand, including second-hand bath tubs, toilets, and several 2-bbl. cement laundry trays, cheaper than you will ever be able to buy again. WHITING WRECKING COMPANY, Eighth and San Pedro streets. San Pedro car passes our yard.

VACUUM CLEANER STORE
F. C. KINGSTON CO.
758 South Hill.
Cleaners $10 to $1000.



AT PERRIS IRRIGATED FARMS

Where the Crystal Waters Dress the Fertile Fields in Green Alfalfa.

$150 an Acre---Water Rights Free

WHETHER your means be much or little, these farms will make you more. Water is water, wherever you find it, but you cannot always find it abundantly.

You do not need to be an expert judge of soil to appreciate the dormant wealth of Perris Valley, under irrigation. You only have to look about you and see the successes of others, to realize the importance of the opportunity confronting you there.

The Great Standard Crop of the Wes Is Alfalfa

It thrives always, but flourishes with abundant water. It requires no reseeding for several years. No blights injure it. No frosts destroy it. Its crops are unfailing. The warmer it gets the faster it grows. The market for it is always hungry. The prices are always good, but it may be baled and kept indefinitely for the season of highest prices. From seeding to cutting, one man can care for it.

No Man Ever Left an Alfalfa Crop on the Ground Because It Would Not Pay to Cut It—Think of That!

An additional advantage of the Perris Irrigated Farms, is the fact that the land is so rich and deep and fertile, that fruits and farm products thrive equally well. You can not only secure independence on your alfalfa farm, but develop your family or commercial orchard, your garden and your flowers, and improve your home surroundings, in a locality where every prospect is pleasing, and the ground under your feet growing more valuable every day you live.

It is only eighteen miles from Riverside, and only 2½ hours ride from Los Angeles. The town of Perris is close by. The Santa Fe has a station on the land.

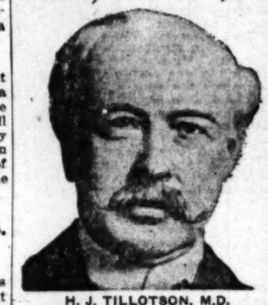
We Are Going to Make a Special Trip Next Wednesday—Go With Us

You can go and come in a day. Remember that you can buy these farms in 20 to 80-acre tracts at $150 an acre and that water rights are free. Four years' time, with small payment down. This is a rare opportunity, to get real soil and real water so close to Los Angeles at such little prices and on such easy terms.

MAP AND ILLUSTRATED BOOKLET FREE

Emil Firth
346 Broadway
Home 60167; Main 2543.
"YOU'RE SAFE AT FIRTH'S."

Piles, Fistula, Fissures and Hernia



H. J. TILLOTSON, M.D.
[Established 31 Years.]

I publish my photograph, personally conduct my office. I am the longest established, most successful and reliable, as medical credentials and press records prove. I possess skill and experience acquired in such a way that no other can share. Experience is the safest standard by which judgment should be valued.

NO MONEY REQUIRED TO COMMENCE TREATMENT. Many patients have no confidence in their doctor because he demands pay before a cure has been effected, and there are many who have been misinformed about their condition, or through unsuccessful treatment have become skeptical and think there is no cure for them. I want an opportunity to treat such cases. It makes no difference about the financial part, as I accept pay for my services as benefits are derived, when I am satisfied the patient is reliable. I will prove my ability to cure you before asking pay for my services.

Most Time Saving, Most Natural, Most Safe, No Detention from Occupation, Family or Home. A Radical and Permanent Cure.

I invite you to come to my office, I explain my treatment for Hernia, Piles, Fistula, Varicose Veins, Pelvic, Rectal, Blood, Kidney, Bladder and Rectal Diseases.

Piles, Fistula, Rectal Diseases.

These diseases are very common, and frequently found in persons of middle and advanced age; are exceedingly annoying, often very painful, and sometimes quickly dangerous, and frequently unfit one for pleasure or occupation. My treatments and successes are the result of years of experience; my treatment is totally painless. I cure Piles without cutting. If I do not cure your Piles, Fistula and other Rectal Diseases, my treatment does not cost you anything. Gentleness in treatment and cure. Thousands from treating many cases. I guarantee a cure of Piles, Fistula, Ulcers and all other Rectal Diseases.

Trusses Seldom Cure Rupture.

Disregard for existing theories has cost many lives. The smallest rupture is the most dangerous, because of the greater liability to strangulation. I am saving a great deal of fraud has been practiced in connection with the alleged cure of rupture. I say positively that I cure rupture, to stay cured. I cure with perfect safety, and entail no suffering, and do not detain you from occupation.

Written Guarantee

Dr. Tillotson's written guarantee means a cure or no pay for service. I guarantee to cure certain cases, or refund every dollar you have paid me. My services cost you nothing unless I cure your Varicose Veins, Hernia, Piles, Fissures, Fistula or other disease I guarantee to cure. My fees are reasonable and no more than you are willing and able to pay.

READ MY BOOK—It contains information every person should have regarding themselves. Sent free to those who, in my opinion, will be benefited by it.

I OFFER A FREE CONSULTATION AND EXAMINATION.
ENGLISH, GERMAN, SWEDISH, NORWEGIAN, DANISH, SPANISH SPOKEN.

H. J. TILLOTSON, M. D.

Office Hours—8 a.m. to 12 m.; 1 to 5 and 6 to 8 p.m. Sundays, 9 a.m. to 1 p.m.
Entrance, 254 South Broadway, Cor. Third and Broadway, Los Angeles.

Story of the Day's Events

NEWS REPORTS FROM CORRESP

San Bernardino.

GRAND CANYON ROUTE FAVORED.

San Bernardino Business Men Will Wage Campaign.

Selection of City Hall Site Present Problem.

Fund Raised for Family of Heroic Mexican.

SAN BERNARDINO, Dec. 7.—For the boosting of the northern route of the Ocean-to-Ocean Highway from this city to Needles and by way of the Grand Canyon, the San Bernardino Chamber of Commerce will issue an invitation to the leaders of the movement in Barstow, Needles, Kingman, Williams, Flagstaff and other towns on the route to a banquet in this city in the near future. The event will come as the finish of a trip to be made by automobile by a large number of the good roads enthusiasts of those communities over the route of the proposed highway to San Bernardino. A large delegation of San Bernardino men in machines will go out as far as Barstow or Daggett to meet the incoming party and escort them to this city.

The invitation is to be issued by President M. C. McKenney of the Chamber of Commerce, while R. E. Irving also is taking a leading part in the movement at this end of the line. There is already an excellent road over the entire route which contains wonderful scenic qualities and gives a direct road via the Foothill boulevard and the State highway into Los Angeles from the Grand Canyon.

ADVISORY COMMITTEE.

An advisory committee of thirty citizens has been named by Vice-President C. M. Grow of the Chamber of Commerce to assist in the selection of sites for the proposed City Hall and also in boosting the bond issue for the erection of the building. The action was taken at the request of Mayor J. S. Bright and the City Council, with the object of uniting all interests of the city behind the project. The committee includes W. M. Bayliss, W. Brisong Byron Waters, E. D. Roberts, E. E. Katz, J. S. Wall, B. F. Bledsoe, John Anderson, F. F. Oster, W. M. Parker, J. E. Swing, E. C. Harbison, A. M. Cousin, F. G. Stickney, Joseph Ingersoll, R. F. Garner, Herman Harris, J. C. Drew, C. W. Monahan, B. L. Stokes, A. G. Kendall, W. J. Curtis, George M. Cooley, F. E. Page, W. A. Hanson, E. C. Peck, C. A. Poole, L. A. Beeman, J. W. Catlick and W. S. Hoggs.

TO SAVE TAXES.

With a view to saving $10,000 in taxes to the county the case of the county against the Santa Fe and Southern Pacific precooling plants in this city and Colton will be argued before Judge Bledsoe, Monday, the evidence being submitted on an agreed statement of facts. Judge Bledsoe will as soon as possible give a decision so as to hurry the case to the Supreme Court, where it is to go. Raymond Benjamin will represent the State Board of Equalization at the hearing.

BURIAL OF HERO.

Charitable people of the city have today raised several hundred dollars for the relief of the family of C. Hanna, who lost his life in saving his wife and children in the St. James Hotel fire. In search of the man disclosed $165 in gold hid in his bed, the man having saved this amount with the hope of soon erecting a small home. A free burial lot has been provided in the Catholic cemetery and that church will pay the cost of the burial. The wife and injured children are still in a very critical condition at the County Hospital it being a question whether one of the children will live or not.

WOULD LOSE CONTROL.

Owing to the discovery that the City Council will lose all control over the rates in the future if the initiative ordinance for a dollar gas rate is allowed to go to an election, the Council will probably take the short cut and pass the ordinance Monday night. This will throw the question immediately into the courts if the gas companies fight the reduction, as they are expected to do, and at the same time keep the control of the rates in the hands of the Mayor and Council. If the initiative ordinance should be adopted by an election it could not be changed except by another initiative ordinance, under the present city charter.

SHORT NEWS STORIES.

Some forty to fifty carloads of oranges are now daily going out of the city over the Santa Fe through the Cajon Pass and Cahuenga gateway. This rate of movement will continue for some time, when there will probably be a lull until near the first of the year, when the heavy shipments will be resumed in earnest.

An appeal has been taken on the judgment secured by Mr. and Mrs. O. G. Griffin of Pasadena against the Salt Lake Railroad for injuries sustained by Mrs. Griffin in an auto accident at Grand Terrace a year ago. The court recently denied the Griffins a new trial in the $5000 judgment secured by Griffin for the death of his two children in the same accident.

The teachers of the city schools were addressed last night at the regular meeting by Judge F. F. Oster, president of the Juvenile Protective Association, his address relating to the part that teachers may take in the right training of children.

Two ponies at Coronado.—[Advertisement.

GIRL PREVENTS BLAZE.

Telephone Operator, by Presence of Mind and Courage, Averts a Disaster.

COLTON, Dec. 7.—The presence of mind of Miss Hazel Lemon, night operator for the Sunset Telephone company, doubtless saved one of the business blocks from being destroyed by fire this morning. At 2 o'clock Miss Lemon noticed the reflection of a light at the rear of the building and thought it was the flash of a watchman's lantern, who was seeking entrance by the rear door. When she went into a rear room she saw flames near the top of the wall. With the heavy wind that was blowing there was no time to be lost, as the blaze out. She turned in a signal that something was wrong. This brought two nightwatchmen, who discovered that the blaze had originated from the stove pipe where it passed through the wall.

The fire was apparently extinguished by chemicals with which had gathered. Miss Lemon was alone again, however, and going. At 3 o'clock the fire broke out once more, but with the aid of the nightwatchman, who was quickly climbing to the ceiling by means of a ladder and a table, the fire was extinguished. To add to the excitement at 3 o'clock Miss Lemon was without light, the room was in total darkness, the wind had blown down the electric light wire. She used her head, however, at the switchboard as the lights turned in. Miss Lemon did not have a gun handy, as she was not timid, with the telephone at her command.

Polo! Polo!! Polo!!!—[Advertisement.

END OF GREAT RAN

Famous Tracts Near Santa Barbara Are Being Cut Up Into Homes for Modest Incomes.

SANTA BARBARA, Dec. 7.—Predictions a year ago that the big ranches in Santa Barbara would soon be subdivided and on the market thereby stimulating development of the rural districts have been realized and finally it is claim that the county is on the verge of its most prosperous era. Among the big ranches which changed hands of late was the Hollister property of 2000 acres, seven miles from Santa Barbara, which was purchased by J. M. Pasadena. It is said he bought for the ranch. In addition it is learned yesterday that Mrs. Robinson had had bought 187 acres from the Santa Barbara Loan Company. The purchasers make a number of improvements on the ranch.

FALLS OVER C

Falling over a cliff near Mrs. Daniel Pena suffered the fracture of both bones of the right leg being quite a distance from the road. She was compelled to lie on the ground in great pain for an hour before assistance arrived. Mrs. Pena was walking along the cliff with her daughter when she ventured too close to the edge and slipped down the bank. She was removed to the St. Francis Hospital where her injuries were reduced.

WORK BEGU

Actual work was started yesterday on the new Federal building to be erected at a cost of $300,000 at the corner of State and Figueroa streets. Excavating for the massive foundation was begun. It is announced that the contract agreed to have this federal building work completed in sixty days. The fact that Secretary of the Treasury MacVeagh included $110,000 in the appropriations submitted to Congress for added to the $110,000 already provided for the local post office, with the promise of the city being given just the kind of a Federal building planned. The original appropriation was too small to allow the erection of essential features.

NEWS BRIEF

A bill presented by Engineer Berry of Los Angeles to the city council for plans which he submitted for the erection of a bridge over State street will not be accepted by the city is compelled to defend itself in the courts. Mayor Bose has refused to sign the warrant authorizing the Council has approved the bill. The Mayor will stand that Mayberry has no right to proposed to the Council that he submit better plan for the bridge than the one submitted by the City Engineer, and that when the Council told him that he would be glad to inspect it, the latter's intention of paying anything for the plans unless accepted. The plans were approved and the Mayor could see that all there is to the matter is that A. S. Cooper, former Santa Ana geologist, has informed the Board of Supervisors that he has been employed by Commissioners that he has been employed by on the asphalt grinder used in preparing material for paving in the county and that he expects to collect his claim for a royalty. The Supervisors have not decided whether to take but it was stated by some of them that the proposed action will be strenuously resisted. It is said that the matter was received by Cooper from the Supervisors want to know whether it has not expired by patent law.

Story of the Day's Events Below Tehachepi's Top

NEWS REPORTS FROM CORRESPONDENTS OF THE TIMES.

San Bernardino.

GRAND CANYON ROUTE FAVORED.

San Bernardino Business Men Will Wage Campaign.

Selection of City Hall Site Present Problem.

Fund Raised for Family of Heroic Mexican.

SAN BERNARDINO, Dec. 7.—For the boosting of the northern route of the Ocean-to-Ocean Highway from this city to Needles and by way of the Grand Canyon, the San Bernardino Chamber of Commerce will issue an invitation to the leaders of the movement in Barstow, Needles, Kingman, Williams, Flagstaff and other towns on the route to a banquet in this city in the near future. The event will come as the finish of a trip to be made by automobile by a large number of the good roads enthusiasts of those communities over the route of the proposed highway to San Bernardino. A large delegation of San Bernardino men in machines will go out as far as Barstow or Daggett to meet the incoming party and escort them to this city.

The invitation is to be issued by President M. C. McKenney of the Chamber of Commerce, while R. E. Collins is taking a leading part in the movement at this end of the line. There is already an excellent road over the entire route which contains wonderful scenic qualities and gives a fine road via the Foothill boulevard of the State highway into Los Angeles from the Grand Canyon.

ADVISORY COMMITTEE.

An advisory committee of thirty members has been named by Vice-President C. M. Grow of the Chamber of Commerce to assist in the selection of sites for the proposed City Hall and also in boosting the bond issue for the erection of the building. The action was taken at the request of Mayor J. S. Bright and the City Council, with the object of uniting all interests of the city behind the project. The committee includes H. Baylis, W. W. Brison, Byron Cox, E. D. Roberts, E. E. Katz, J. Wall, B. F. Bledsoe, John Anderson, F. F. Oster, W. M. Parker, H. Swing, R. C. Harbison, A. M. Cole, F. G. Stickney, Joseph Ingerson, R. F. Garner, Herman Harris, J. Drew, C. W. Monahan, B. L. Wilson, A. G. Kendall, W. J. Curtis, Norman M. Cooley, F. E. Page, W. A. Gould, E. C. Peck, C. A. Poole, L. Thomas, J. W. Catick and W. S. Hook.

TO SAVE TAXES.

With a view to saving $10,000 in taxes to the county the case of the city against the Santa Fe and Southern Pacific precooling plants in Redlands and Colton will be argued before Judge Bledsoe, Monday, the case being submitted on an agreed statement of facts. Judge Bledsoe will as soon as possible give a decision so as to hurry the case to the Supreme Court, where it is sure to go. Raymond Benjamin will represent the State Board of Equalization at the hearing.

BURIAL OF HERO.

The Italian people of the city have raised several hundred dollars for the relief of the family of C. Rossi, who lost his life in saving his wife and children in the St. Elmo Hotel fire. A search of the ashes disclosed $165 in gold hid in a trunk, the man having saved this with the hope of soon erecting a small home. A free burial lot has been provided in the Catholic cemetery and that church will pay the cost of the burial. The wife and children are still in a very critical condition at the County Hospital, it being a question whether one of the children will live or not.

WOULD LOSE CONTROL.

Owing to the discovery that the City Council will lose all control over water rates in the future if the initiative ordinance for a dollar gas rate is allowed to go to an election, the Council will probably take the short cut and pass the ordinance Monday night. This will throw the question immediately into the courts if the gas company fight the reduction, as is expected to do, and at the same time keep the control of the matter in the hands of the Mayor and Council. If the initiative ordinance should be adopted by an election it could not be changed except by another initiative ordinance, under the present city charter.

SHORT NEWS STORIES.

Forty to fifty carloads of oranges are now daily going out of the city over the Santa Fe through the Cajon gateway. This rate of traffic will continue for some time, there will probably be a falling off near the first of the year, when heavy shipments will be resumed in earnest.

Arrest has been taken on the judgment secured by Mr. and Mrs. G. Griffin of Pasadena against the Salt Lake Railroad for damages sustained by Mrs. Griffin in the accident at Grand Terrace a year ago. The court recently denied a motion for a new trial in the $5000 verdict secured by Griffin for the death of his two children in the same accident.

Members of the city schools debating team last night at the meeting held in the auditorium by Judge F. F. Oster, president of the Juvenile Protective Association, his address relating to the part that teachers may take in the right training of children.

Tennis, polo, golf at Coronado.—[Advertisement.

FIRE PREVENTS BLAZE.

Quick Telephone Operator, by Presence of Mind and Courage, Saves Theater.

SAN JACINTO, Dec. 7.—The presence of mind of Miss Hazel Lemon, night operator for the Sunset Telephone company, saved one of the business blocks from being destroyed by fire this morning. At 2 o'clock Miss Lemon noticed the reflection of a light at the rear of the building and thought it was the flash from a lantern, who was seeking entrance by the rear door. When she looked from a rear room she saw flames at the top of the wall. With the heavy wind that was blowing there was no time to be lost in putting the blaze out. She turned the red light, a signal that something is wrong. This brought two nightwatchmen, who discovered that the blaze started from the stove pipe where it entered the wall.

The fire was apparently extinguished by chemicals and the crowd which had gathered left and Miss Lemon was alone again in the building. At 3 o'clock the blaze started once more, but with the aid of the nightwatchman, who succeeded in climbing to the ceiling by means of a ladder and a table, the fire was again extinguished. To add to the excitement at 3 o'clock this morning, Miss Lemon was without a light, and the room was in total darkness, as the wind had blown down the electric light wire. She used matches to see the switchboard as the numbers were turned in. Miss Lemon refuses to have a gun handy, as she says she is not timid, with the telephone service at her command.

Polo! Polo!! Polo!!! At Coronado.—[Advertisement.

END OF GREAT RANCHES.

Famous Tracts Near Santa Barbara Are Being Cut Into Small Homes for Modest Purchasers.

SANTA BARBARA, Dec. 7.—Predictions a year ago that many of the big ranches in Santa Barbara county would soon be subdivided and placed on the market thereby allowing development of the rural district have been realized and financial interests claim that the county now is on the verge of its most prosperous era. Among the big ranches to change hands of late was the Ellwood Cooper property of 2000 acres, only twelve miles from Santa Barbara city. This was purchased by J. M. Crichton of Pasadena. It is said he paid $200,000 for the ranch. In addition it was learned yesterday that Mr. Crichton had bought 137 acres from E. A. Robinson and twenty-seven acres from the Santa Barbara Savings and Loan Company. The purchaser will make a number of improvements to the ranch.

FALLS OVER CLIFF.

Falling over a cliff near La Mesa, Mrs. Daniel Pena suffered a fracture of both bones of the right leg and being quite a distance from the city was compelled to lie on the beach in great pain for an hour, when assistance arrived. Mrs. Pena had been walking along the cliff with her daughter when she ventured too close to the edge and slipped over the bank. She was removed to the St. Francis Hospital where the fractures were reduced.

WORK BEGUN.

Actual work was started yesterday on the new Federal building to be erected at a cost of upwards of $100,000 at the corner of State and Anapamu streets. Excavation for the massive foundation was begun and it is announced that the contractor has agreed to have this feature of the work completed in sixty days. The fact that Secretary of the Treasury MacVeagh included $10,000 in the appropriations submitted to Congress to be added to the $110,000 already provided for the local postoffice, gives promise of the city being able to have just the kind of a Federal building it planned. The original appropriation was too small to allow a number of essential features.

NEWS BRIEFS.

A bill presented by Engineer Mayberry of Los Angeles to the City Council for plans which he submitted for the erection of a bridge on lower State street will not be paid unless the city is compelled to do so through the courts. Mayor Bosche yesterday refused to sign the warrant notwithstanding the Council had approved the bill. The Mayor took the stand that Mayberry had simply proposed to the Council that he had a better plan for the bridge than that submitted by the City Engineer and when the Council told him it would be glad to inspect it, there was no intention of paying anything for the plans unless accepted. They were not approved and the Mayor contends that is all there is to the matter.

A. S. Cooper, former State Mineralogist, has informed the County Commissioners that he has a patent on the asphalt grinder used in preparing material for paving in the county and that he expects to push his claim for a royalty. The commissioners have not decided what course to take but it was stated yesterday that the proposed action will be stubbornly resisted. It is said the patent was received by Cooper in 1887 and the commissioners want to find out whether it has not expired by the patent law.

Seventeen Calgary polo ponies just arrived at Coronado.—[Advertisement.

LOSS WAS FIFTY THOUSAND.

Upland Fire Rages Unchecked Until Half a Dozen Business Houses Burn—Want Modern Apparatus.

UPLAND, Dec. 7.—The fire which seriously threatened to destroy a good share of the business section last night, happily was checked with but the loss of some half a dozen business houses. The combined losses aggregate a bit less than $50,000, as reported.

The high winds prevailing at the time of the fire constituted one of the most serious menaces, but fortunately the wind lulled for some fifteen minutes, almost at the height of the blaze. The members of the Upland Volunteer Fire Department did herculean work, considering the handicap of meager equipment, and they were glad to witness the arrival of the brothers from Ontario, bringing their modern equipment. Certain it is that all the members of both companies are deserving of commendation for the splendid fight which they put up.

A few of the fire boys were caught in tight places, and some of them are today suffering from the breathing of flames and smoke. Withal, however, there are none of the members of either company seriously injured. Upland business men feel very grateful to the fire boys, both of this city and Ontario, and there is now serious talk of taking steps to secure more adequate protection, in the way of extended main and fireplug service, as well as in the investment of some modern apparatus for the hose boys.

One of the incidents of the fire was the breakage of so much plate glass in windows of stores on the opposite side from the more serious fire. It is said the loss from this source alone will foot up well into the hundreds of dollars.

Tennis, polo, golf at Coronado.—[Advertisement.

Riverside.

TWO CARDS OF OPERA SINGERS.

Body of Man Found Near Dripping Springs.

Slender Chance of Identity Becoming Known.

Neighbors Resident Disappears; Suicide Feared.

RIVERSIDE, Dec. 7.—The remains of a man, which had lain exposed to the elements for presumably eight months, figured in an inquest held today on the Great Pauba ranch, near Temecula.

The body was found about 100 feet from the road, near Dripping Springs, located on the ranch. There was no evidence of violence, and it is believed the man died from natural causes. Identification was impossible. In the pockets of the clothing were found two cards of opera singers and a note addressed to "Joe," asking him to meet the writer at 951 South Olive street, Los Angeles.

SUICIDE FEARED.

Word received here today from Neighbors, on the Colorado desert, indicates that H. E. Taylor of that place has taken his own life. He disappeared from a camp at Blythe last Saturday. His burro, saddled, was found tied to a tree on Sunday, but nothing has been seen of Taylor. He has been acting strangely for some time, and it is feared he may have drowned himself in the Colorado.

BIG ESTATE ADMINISTERED.

The executor in the estate of the late George N. Reynolds, one of the largest appearing among the probate causes in the Superior Court in this county, was discharged this morning. By the terms of the will, Charles L. Reynolds, sole distributee, receives property valued at more than $100,000, while the widow receives a legacy of $10,000, automobiles, house furnishings, etc. Mrs. Reynolds already owned the home place, and deeds executed by her late husband gave her the Reynolds Hotel property and other holdings amounting to more than $230,000.

STRONG BATTERY SECURED.

Walter Johnson of the Washington American League club has been secured to pitch for Riverside in the game being arranged for Christmas Day with the Henry-Cornett Company team of Los Angeles. With Johnson and Jack Meyers of the New York Giants as a battery, local fans are assured of some real baseball.

DAMAGE NOT SERIOUS.

That the Riverside citrus fruit district suffered less severely than some others as the result of the recent windstorm, and that the damage to fruit will be less than 1 per cent., is the opinion of fruit men who have made a careful inspection of the orchards. On first blush some of the estimates of damage were pretty high. That the first statements placed the loss at too high a figure is a matter for gratification on the part of the growers and shippers.

Enjoy polo at Coronado Beach.—[Advertisement.

ADDITIONAL STREET LIGHTS.

San Jacinto Trustees Close Deal with Power Concern to Increase the Lighted Area.

SAN JACINTO, Dec. 7.—At the meeting of the City Trustees this week a proposition was accepted from the Southern Sierras Power Company for additional street lights. Under the new arrangements lights will burn during the entire night, and the lighted district will cover an area several times the size of the present lighted territory. The gas service is also being improved and perfected, and the new owners promise to continue their work until the local system is second to none.

The Los Angeles Construction Company has completed the task of driving piles for the bridge to be built across the San Jacinto River. This week a force of men is employed with the frame work, and it is expected the bridge will be ready for traffic by the middle of the present month.

George H. Gray suffered a broken wrist, as the result of an automobile accident near Pala. His machine skidded, running into an embankment and Gray was thrown forward in such a manner as to break his forearm.

While playing with an air gun Warren Bentley, the small son of L. J. Bentley, shot a finger of his right hand. The bullet embedded itself in the flesh so deeply that a physician was called to extract it.

The San Jacinto High School defeated the Cahuilla Indian team in a hotly-contested ball game. Both teams showed good training, with odds only slightly favoring the home team. The Cahuillas are not satisfied and will be back Christmas Day for another game. So far the San Jacinto High School has defeated every team that has played with them.

JUGGLES BEFORE DEATH.

Santa Ana Man Performs Tricks With Revolver, Then Shoots Himself in Los Angeles Hotel.

After juggling a revolver three-quarters of an hour yesterday afternoon in his room at the Rosslyn Hotel, C. E. Dutton, of Santa Ana, shot himself through the head. The tragedy followed the mystery of the well-to-do insurance man's absence from his home. He disappeared on Wednesday.

Ed Chase, a guest at the hotel, looked across the court into Dutton's room yesterday and saw the man performing exciting juggelry with a revolver. He twirled it back and forth around his hand, tossed it in the air, catching it with his little finger, kept it revolving around his fingers while his hand circled his neck, and did numerous feats with the weapon. Dutton was a clever amateur performer in skillful feats with his hands, and according to Chase seemed to take the greatest pride in the dexterity with which he handled the gun.

Chase wearied of the performance before Dutton committed suicide. The report of the revolver brought the attaches of the hotel, and the body was taken to the Peck and Chase mortuary after the Coroner was notified. Dutton's widow and mother live in Santa Ana. He was about 45 years old.

UNDELIVERED TELEGRAMS

There are telegrams at the Western Union office for: A. E. Branton, Albert Peauchamp, C. E. Moore, Robert Hanley, Clyde Afflerbaugh, C. C. Lucker, Josephine Strode, E. R. Nelson, R. M. Nelson, Western Industrial Development, C. G. Linecooley, H. M. Hunt, Zarl S. Visper, A. T. Hartley, L. Edwards, Lewis Benton, William H. Hearsheps, P. E. Donnelly, E. S. Thayer, Richard Hastings, Miss Marguerite Leslie, H. L. Funk, J. M. Cage, Mrs. Emma Cot-Barcley and Mrs. Mary Holt.

At the Postal: William E. Grimshaw, Susie McGuire, R. K. MacConnell, H. C. Fletcher, Mrs Norma E. Carver, Bessie Edwards, E. S. Johnson, M. D. Cerf, Isaacson, William M. Arkins, Mrs. S. N. Bourne, Mrs. Louise Scher, J. E. Hanifen, Vot-passpart, Andrew Dalziel and Sidney C. Haas.

Smoke of Battle.

NON-PARTISIAN WOMEN'S LEAGUE HEAD RESIGNS.

THE smoke of battle—though the election is over—has not yet cleared from the local field of woman's politics, a fact that was bitterly emphasized yesterday afternoon in the resignation of Mrs. George A. Barry as president of the Southern California Civic League, an organization entirely non-partisan and boasting a membership of more than 3500 women.

Ostensibly Mrs. Barry resigned in order to have all her time to devote to her successful journal, the Woman's Bulletin, but in reality she withdrew as the capable executive head of a well-balanced and valuable association of women in order to divorce it as completely from all personal and business interests as the women divorced it from political motives and party affiliations when they stirred up a hornets' nest among the Roosevelt women of the city last July by changing its name from Progressive to Civic League.

The day on which this name was changed, and on which Mrs. Barry was elected president, was the beginning of a stubborn fight on Mrs. Barry, which culminated yesterday in her withdrawal from the office in order to free the league from any identity with the periodical which she edits. Nor was Mrs. Barry alone in bearing the brunt of this battle of gossip. Mrs. Oliver P. Clark, as president of the Woman's City Club, and Mrs. D. C. McCan, active in both organizations, president of the Friday Morning Club, and member of the Civil Service Commission, each came in for a generous share of the Progressive partisan rebuke.

It happened that the invitations to the Women's City Club picnic to candidates last August and the invitation to candidates to put their pictures in the Woman's Bulletin at so much per were placed in the same envelope. This was done, the women said, to save the time of making two sets of addressed envelopes. At a meeting of the Woman's City Club held a few days later this was made the subject of a red-hot attack by Mrs. A. S. Lobinger, Miss Lloy Galpin, Mrs. Cora Lewis and others. The fight thus started was never dropped. Among others accounted as enlisted in it were Mrs. O. C. Bryant and Mrs. Frank Gibson of the Progressive wing of the political factionalism. Mrs. Barry was herself a Progressive, but maintained that the Civic League should keep out of politics and it did. On her board were three other Progressives, two Democrats and a Taft woman.

The league's first vice-president is Mrs. Seward Simons, a Taft woman, who would probably have supported La Follette had he been the Progressive candidate, but who could not stand for Roosevelt. Mrs. Simons would seem the logical successor of Mrs. Barry as president of the Civic League, and could probably harmonize all factions, provided any of the disgruntled Progressives care to come back. She is a wonderful organizer and a tireless worker. The board also has other excellent presidential timber in Mrs. Josephine Abramson, Mrs. C. F. Edson, Mrs. W. H. Houser and Mrs. Frank Scherfee. Mrs. McCan is, of course, out of the running and will have to retire from the board because of her duties on the Civil Service Commission. Mrs. Josephine Abramson, the newest member of the board, and a strong favorite in many quarters for president, is a Democrat in politics, but up to the minute in civic ideals.



The Most Wonderful Gift of All!!
Mr. Edison's Motion Picture Marvel—
The HOME KINETOSCOPE

This is not a toy, but a practical, well built machine that does everything that the professional models do, but on a smaller scale. Just imagine the splendid educational and amusement advantages the Edison Home Kinetoscope and Steropticon will bring to your children and yourself. With a Kinetoscope in your home you can give the youngsters just the kind of amusement they get in the moving picture theaters—BUT you will choose the pictures they see at all times, and the kiddies are constantly under your eye while they are enjoying themselves. Films are exchangeable at small cost.

The price of the Edison Home Kinetoscope is well under $100—therefore it is a gift that you can consider. Come to the store tomorrow afternoon between four and six o'clock and see the Home Kinetoscope at work.

SOUTHERN CALIFORNIA MUSIC COMPANY
STORES AT RIVERSIDE - POMONA - SAN DIEGO - SAN BERNARDINO
332-4 So. Broadway Los Angeles

ADDITIONAL CAPITAL SECURED

For Los Angeles Mercantile and Manufacturing enterprises having records of established earnings and good management.

WE OFFER

Opportunities for investment in Los Angeles enterprises of the above character.

Inquiries solicited.

JOSEPH BALL COMPANY
(Founded 1901.)
Industrial Organizers and Investment Bankers
110-1110 Title Insurance Bldg., Los Angeles.

I WANT A SALES POSITION IN LOS ANGELES
JANUARY 1st
COMMISSION BASIS PREFERRED

Have had twelve years' experience in New York City, and have made good with such companies as

BURROUGHS ADDING MCH. CO.
REMINGTON TYPEWRITER CO.
MACEY-WERNICKE CO.

I am looking for a position demanding high-grade selling ability, and know I can make good. My references are gilt edged. Have capital to invest if necessary.

Wire GEO. H. SEWARD
With Burroughs Adding Machine Company
SPOKANE, WASHINGTON

Have You Made Any Money

in the Venice Short Line-Washington boulevard property? Been out that way lately? Noticed the many new subdivisions?

Would YOU be interested in a new, high-class residence district, where lots are ACRE lots, cement walks and curbs, streets paved with crushed rock (not just oiled roads,) wide parkings, planted with big palms, gas, water and electricity, not "coming" but there.

This tract was bought by the present owners *before* Short Line Acreage jumped to its present value.

THAT'S WHY we can sell these big lots for less than is asked for adjoining unimproved acreage.

THAT'S WHY we assert that PALM PLACE LOTS are the best investment on the Venice Short Line, as well as the most desirable from a residence standpoint. Easy terms, 6 per cent. on deferred payments.

Call on or Phone
George J. Cote 735 H. W. Hellman Building
Main 8684 A5161
Auto Transportation.



I CURE
PILES
FISTULA AND ALL RECTAL DISEASES
WITHOUT AN OPERATION
BY MY PAINLESS DISSOLVENT METHOD

I Guarantee to Cure Every Case I Accept for Treatment

For twenty-five years I have been curing diseases of the rectum and lower bowel. During that time my experience as hospital and railroad surgeon, as college lecturer and professor has enabled me to develop a method that is superior to all others. I cure without surgery and my patients are never confined in bed and never lose a moment's time from their business.

With my method I absorb pile tumors by medication, applied (or driven in) by a mild electric current. The piles are absorbed in a few treatments, leaving the rectum in a healthy, normal condition. There is no danger, no bad after effects and no pain or soreness.

My method is not a "home cure" or a "correspondence treatment," but it is an application of skilled treatments administered by me in my office.

If you are a sufferer from rectal trouble, I invite you to investigate my method thoroughly by talking or writing to any of my cured patients. If you will call at my office I will be pleased to give you the names and addresses of many well-known Los Angeles people I have cured, whom you may interview in regard to my treatment.

I Treat No Diseases Except Those of the Rectum and Bowels

REV. EDWARD BROOKS CURED

My Dear Mr. White: I wish to express to you again my heartfelt appreciation for what you have done for me. After suffering for years with the worst form of hemorrhoids YOU HAVE CURED ME COMPLETELY, and during the treatment I did not turn aside from my usual work. I therefore commend you and your method to all sufferers from rectal disorders. Very gratefully yours,
REV. EDWARD H. BROOKS (Baptist Minister,) 2812 Menlo ave., Los Angeles, Cal.

REV. D. N. BURTON CURED

This is to certify that Dr. White cured me without pain of piles, hemorrhage and ulceration of the rectum. Before going to him I was a semi-invalid, hardly able to get about. Since taking his treatment I have not missed a single Sunday from being in my pulpit. It is one year since he cured me, and I have not had the slightest return of the trouble. I recommend him to all and will gladly write to any sufferer who is in doubt and tell them what Dr. White did for me.
REV. D. N. BURTON, Pastor First Christian Church, Colinsville, Ohio.
—Formerly of Ocean Park, Cal.

MR. D. R. THAYER CURED

After suffering twenty years, Dr. C. H. White cured me of prolapsus and ulceration of the rectum. I know of many Los Angeles people he has cured and I will be glad to talk or correspond with any one needing treatment.
D. R. THAYER, 439 S. Flower St., Los Angeles.

Dr. C. H. White Rectal Specialist 423 S. Spring St.
LOS ANGELES

Find Out Your Disease Free This Week

A Thorough Free Medical Examination



EVERY sick person is vitally interested in knowing the exact nature of their disease, and the probabilities of a permanent cure. It is presumed that if you are sick you are taking medical treatment. Does your doctor tell you frankly what your trouble is, or does he evade your questions? Does he know how to treat your trouble and give you relief? Or does he experiment with first one thing then another? Are you getting results from his treatment, or do you stay the same or get worse? Answer these questions for yourself—look at the matter in a strictly business light. You are paying for a cure; but what are you getting for the money? Make no mistake.

If you want to know all about your trouble—what it is, if and how it can be cured and what it will cost—DRS. SHORES offer a FREE medical examination and FREE ADVICE to all who apply THIS WEEK. Prices low and payments easy. Call today.

We Treat All Chronic Diseases

Drs. Shores not only treat Catarrh, but they treat Nervous Diseases, Kidney and Liver Diseases, Bladder Troubles, Heart Diseases, Rectal Diseases, Chronic Diseases of Women and Children, Nervous Debility, Skin and Blood Diseases, Asthma, Consumption, Chronic Bronchial and Lung Trouble, Sciatica, Rheumatism, Hay Fever, Neuralgia, Hysteria, Deafness, Ear Diseases, Goitre, Epilepsy, La Grippe, Varicose Veins and all forms of Nervous, Chronic and Private Diseases that are curable. Call or write—advice free.



DR. A. J. SHORES DR. G. W. SHORES

Catarrh, Deafness and Ear Noises

Why not try the treatment that cures? We have published many testimonials from well-known and reliable people who have been cured of Catarrh, Asthma, Deafness and Ear Noises. If you suffer from any Chronic Ailments, why not come and see the Doctors who cure?

Asthma

No one but an Asthmatic can appreciate the terrible distress of this disease. Gasping, smothering, panting for breath—suffocating feeling, sitting up in bed all night, are but a few of the terrible torments of an Asthmatic sufferer. If you are an Asthma victim, let not another day pass until you try our wonderful treatment—which gives almost immediate relief and lasting benefits. Terms are very low and consultation free.

KIDNEY

Troubles, Pain in the Back, Burning or Smarting when urinating, Puffiness under the Eyes. Heed these warnings. Bring a sample of urine and have it tested free.

ECZEMA

This affliction often baffles the skill of the regular doctor—and tries the patience of the specialists—but our methods have proven successful in so many cases that no matter who has failed to cure you, it is worth your time to consult us. We show you charts and explain our method of treatment free of charge.

DRS. SHORES, Specialists

Drs. Shores have spent many years in the study and treatment of Chronic, Nervous and Private Diseases of Men, Women and Children. They have treated over 100,000 cases in the past 20 years, an experience rarely ever granted any specialists, and have gleaned therefrom information that is invaluable to sick people. They would not attempt to treat Scarlet Fever or Diphtheria at any price, not because they don't know how, but because they have not given it the thought and constant study that other doctors have, and, in short, it is not in their line of specialties. Every moment is given to studying CHRONIC and NERVOUS DISEASES. There is where they excel and there is where they can serve you better than most anyone else. Don't be a permanent invalid.

They know what causes Catarrh. They know how to cure it. They know what causes Stomach Trouble. They know how to CURE it, instead of merely relieving it. They have studied the Liver, the Kidneys, the Ears, the Throat and the Lungs, and they know what to do for these troubles. If you are a chronic disease sufferer and want the best treatment, YOU CAN DEPEND ON DRS. SHORES & SHORES. They are each regular graduates and are duly licensed by the California Medical Board to practice medicine and surgery, and are strictly reliable. They will tell you honestly IF and HOW you can be cured, and exactly what it will cost, and if your case is curable they will cure you to stay cured. Write if you can't call. Advice free.

WOMEN: Weak, tired-out, sickly women, suffering from the ills peculiar to the sex, find Drs. Shores' Treatment prompt and wonderful in results. Get busy and get well.

Drs. Shores & Shores
Rooms 222 to 225 Henne Building,
COR. 3D & SPRING STS.
ENTRANCE: 122 W. 3d St.
LOS ANGELES, CAL.
Take Elevator or Easy Stairs.

Hours: 9 a.m. to 5 p.m. Evenings, 7 to 8. Sundays, 10 to 12.

Electricity—Medicine

Drs. Shores' offices are equipped with modern appliances and apparatus—and, remember, all medicines are furnished free to our patients.

Stomach Bad?

If you have distress and bloating after eating don't neglect treatment. Catarrh of the stomach is a most common ailment and can be cured; but remember, a cancer of the stomach is incurable. Don't neglect stomach and liver trouble. Consult the doctors who know how to cure. Stop experimenting.

The Markets, Finance and Trade.

STOCK LETTER.

[Furnished by Logan & Bryan, Members New York and Boston Stock Exchanges, Bradbury Bldg., Los Angeles.]

NEW YORK, Dec. 7.—The bank statement issued after close today in the exhibit as to actual conditions, denoted an improvement in the money position. The substantial reduction in loans was despite a reflection of the recent heavy liquidation. The cash loss was only nominal and that item will doubtless be amplified by the expected receipts of the new gold secured in London early in the week. The action of foreign exchange is somewhat suggestive of the further efforts on the part of New York bankers to secure additional supplies of yellow metal; especially as the political news from the other side during past few days has been somewhat more reassuring. While the position of the stock market has been greatly improved by recent selling, elimination of weak accounts and expansion of the short interest, still there has not as yet appeared any distinct sign of a pronounced revival in the investment inquiry which has long been a barrier to constructive hopes. It appears most essential that investors should take hold of corporate issues on an increased scale, owing to the amount of new financing which will have to be conducted during the first quarter and the remainder of 1913. Hysteria has been primarily responsible for much of the recent weakness, for which reason it is believed that there is little warrant for pressing the selling side on the breaks. But at the same time the maintaining of a conservative attitude when buying is advisable, particularly in so far as the industrials are concerned, as they will doubtless be called upon to bear the brunt of fears, hesitancy and pressure incident to discussion and actual revision of tariff schedules during next few months.

FINANCIAL.

OFFICE OF THE TIMES,
Los Angeles, Dec. 8, 1912.

Bank clearings yesterday were $2,852,482.58, an increase of $140,164.72, as compared with the same day in 1911, and an increase of $760,213.71, as compared with the same day in 1910. Following is statement:

	1912.	1911.	1910.
Monday	$ 4,176,173.14	$ 3,544,591.85	$ 2,346,351.90
Tuesday	5,187,081.02	3,483,117.46	2,268,674.89
W'd'sd'y	5,374,296.46	4,179,187.94	2,707,146.91
Thursday	4,360,808.13	3,721,063.17	2,552,352.51
Friday	4,366,171.02	2,415,977.23	3,488,615.50
Saturday	3,852,482.58	2,712,218.86	2,067,270.97
Totals	$27,567,065.40	$21,563,276.51	$17,434,345.58

Bank clearings for this month to date are $27,567,065.40, an increase of $6,003,788.89, as compared with the same period last year, and an increase of $10,132,719.82, as compared with the same period in 1910.

Quotations furnished by the Los Angeles Stock Exchange.

OIL STOCKS.

	Bid.	Asked.
Producers—		
Amalgamated Oil	$ 82.37½	$ 82.42½
American Crude Oil Co.	....	....
American Pe. pfd.	70.00	75.00
American Pet. com.	43.00	52.00
Associated Oil	43.50	43.62½
Bear Creek	.60	....
Brookshire Oil Co.	....	.65
Cal. Midway Oil Co.	....	....
Central Oil Co.	1.10	1.20
Continental Oil Co.	....	.35
Enos Oil Co.	.04	.07
Euclid Oil Co.	....	.75
Fullerton Oil Co.	2.45	4.50
Globe Oil Co.	.02½	.03½
Jade Oil Co.	.07½	.09
Maricopa Northern Oil Co.	....	.06½
Maricopa Queen	....	.30
Maricopa	....	.75
Mex. Pet. Ltd. pfd.	101.00	105.00
Midway Nor.	....	.25
National Pacific Oil Co.	.02½	.03½
New Penn. Pet.	.01	....
Olinda Land Co. (Oil)	.38½	.39½
Palmer Oil Co.	....	.20
Penn. Midway	.01½	....
Piru O. & L. Co.	.25	....
Rice Ranch	1.15	1.22½
Tracker	67.00	71.00
Union	92.00	92.37½
Union Provident	106.87½	107.12½
United Pet.	106.75	107.00
United Oil Co.	.24½	.25
Western Union	99.00	100.00
White Star Oil Co.	.10	....

BANK STOCKS.

	Bid.	Asked.
All Night & Day Bank	$225.00	$250.00
American Savings Bank	180.00	190.00
Cal. Savings Bank	162.50	200.00
Centra. Nat'l Bank	....	275.00
Citizens' National	255.00	270.00
Commercial Visual	100.00	....
Farmers' & Mer. Nat'l	280.00	400.00
Federal Bank of L. A.	150.00	....
First National	490.00	....
German-American Savings	392.50	....
Globe Savings	....	150.00
Home Sav. Bank of L. A.	140.00	....
I. X. L. Hibernian Sav. Bank	175.00	....
Merchants' Bank & Tr. Co.	150.00	200.00
Merchants' Nat'l Bank	850.00	....
National Bank of Cal.	215.00	....
National Bank of Com.	152.50	....
Security Trust & Sav. Bank	452.50	....
U. S. National Bank	460.00	....

INDUSTRIAL AND PUBLIC UTILITIES.

	Bid.	Asked.
Cal. Portland Cement Co.	$190.00	....
Cal. Hospital	....	95.00
Edison Electric pfd.	101.00	....
Edison Electric com.	90.00	....
Emergency Hospital	32.00	....
Hawaiian Com. & Sug.	100.00	....
Home Telephone pfd.	28.00	29.00
Home Telephone com.	9.00	....
I. X. L. Athletic Club	3.00	....
L. A. Investment	3.00	....
Mexican Nat. Gas pfd.	15.00	25.00
Mexican Nat. Gas com.	10.00	....
Occidental Life Ins. Co.	122.50	125.00
Pasuhau R. P. Co.	25.25	....
Pac. Mut. Life Ins. Co.	410.00	600.00
Pac. Com. Stone Co.	....	....
Pasadena H. T. & T. Co.	40.00	....
Riverside H. T. & T.	....	25.00
S. Diego H. T. & T. Co.	....	13.00
Santa Monica M. H. T. pfd.	7.50	....
Sun Drug Co.	....	1.01
Title G. & Tr. Co. pfd.	151.00	400.00
Title T. & Tr. Co. pfd.	240.00	400.00
Title I. & Tr. Co. com.	240.00	400.00
Title I. & Tr. Ser. C.	240.00	400.00
W. S. L. D. T. & T. Co. pfd.	10.00	11.00
Union Trust Co.	30.00	42.50
Whittier H. T. & T. Co.	....	75.00

BONDS.
(With Accrued Interest.)

	Bid.	Asked.
American Petroleum Co.	91	95
Associated Oil Co.	100	100
Corona Power & W. Co.	99¼	....
Cucamonga Water Co.	98	....
Home Telephone Co.	85	86
Home Tel. Co., 1st Reg.	....	99
I. A. Gas & Elec. Co.	99	100½
I. A. & Pasadena Elec. Ry.	102	104
I. A. Public Market	102½	....
I. A. Railway Co.	106	....
I. A. Traction Co. 5s	100	....
Mex. Nat'l Gas	....	72½
Pasc. Ry.	100	100½
Pac. Light & Power Co.	96	....
Pac. Light & Power Gtd.	98	100
Pasadena Home T. Co.	....	90
Pomeseal Water Co.	100	....
Union Oil Co.	88	90
Union Tran Co.	90	92
U. S. L. D. T. & T. Co.	65	90½
Whittier H. T. & T. Co.	65	100

MINING STOCKS.

CALIFORNIA.

Cal. Hills	....	.02
Cons. Mines	....	.05½

NEVADA.

	Bid.	Asked.
Johnnie M. & M. Co.	.04½	....
Searchlight Parallel	.01	....

OIL LIST.

SALES—Morning session: 10 Amalgamated at $1.82; 1000 National Pacific at 7½; 1000 do. at 7¾; 10 Union Provident at 106.87½; 10 do. at 107.00; 15 do. at 107.00; 10 do. at 107.00; 10 do. at 107.00; 1000 United at 24¾; 1000 do. at 24¾; 10 Union at 92.25.

INDUSTRIAL LIST.

SALES—Morning session: 100 Los Angeles Investment at 2.85; 200 do. at 2.90.

OFF-BOARD.

SALES—2000 Olinda Land at 39; 10 Home Telephone pfd. at 28.75.

LOCAL PRODUCE MARKET.

Although egg receipts were heavier than usual yesterday—140 cases—there was no decline in prices. Some dealers assert that the heavier receipts on some days recently have been caused to some extent by the recording of the incoming storage product from the Petaluma-Santa Rosa district. The egg market has apparently steadied down somewhat after the recent declines.

Butter receipts were light—17,128 pounds—and the market, as usual, was firm. Cheese receipts were 200 pounds, and there were no changes.

Changes in the vegetable and fruit markets were of minor importance. No apples were reported in, and receipts of potatoes were 2525 sacks, and sweet potatoes 48 sacks. The demand for celery and lettuce was good, and tomatoes were selling as high as 70 cents a box.

Prices Current.

EGGS—Ranch, candled, 40; fresh ranch, case count, 38; pullets, 25; eastern eggs, 33; Kansas-Nebraska, 32; Petaluma-Santa Rosa storage, 38; eastern storage, 28; Kansas-Nebraska storage, 29@27.

BUTTER—Creamery extras, per lb., creamery firsts, 32½.

CHEESE—Northern fresh, 20; storage, 19; eastern, daisies, 21; eastern twins, 20½; long horn, 21; singles, 19½; cheddars, 21½; Tillamook daisies, 19½; imported Swiss, 33; Brick Swiss, block, 27; others, 25; Limburger, 22@23; cream brick, 22@23; Edam, 0.50@16.50; Sierra, 1.10 per box; Neufchatel, 1.00 per box; Camembert, 1.25 per box; Canadian cream, 1.00@1.10 per box; Roquefort, 45; German breakfast, 1.10.

BEANS—Pinks, No. 1, 4.00@4.60; Lady Washington, No. 1, 5.00; small white, No. 1, 4.87½@5.25; Limas, No. 1, 5.75@6.75; black eyes, 4.50; lentils, 6.50@7.00; Garbanzos, 4.25; Mexican reds, 4.50; bayous, 4.50@5.00.

DRIED FRUITS—Apples, evaporated, 7¼ @10; citron, fancy, 16; orange and lemon peel, 14@16; currants, imp., fancy bulk, recleaned, 10; fancy, 1-lb., 9@11; dates, package, new-crowned Vards fancy 40s, 11¼@12¼; Fards, fancy, 12s, 11@12½; Golden, packages, 09@9; Figs, black and white, 25s, 1.35@1.65; fancy, white, 60s, packages, 50s, 1.90@1.60; 12-oz., 12s, $1; 16-oz., 10s, 90; 16-oz., cartons, 72s, 1.60; imported, 15@17 lb. peaches, 12@, Prunes, 30-40, 12; 30-40, 11½; 40-50, 10½; 50-60, 9¼; 60-70, 8; 70-80, 7½; 80-90, 5¾@7; 90-100, 5¼@4½ (when packed in 50-lb. boxes, 1¼c extra.) Apricots, 9½@12; nectarines, 12@15; pears, 10½@10; plums, 10.

RAISINS — Sultanas, bleached, 6; unbleached, 5¾; seeded, 6@7½ for 7-oz. pkgs.; 5@6¼ for 12-oz. pkgs.; London layers, 2-crown, 1.10; 3-crown, 1.35; 4-crown, 1.75; 5-crown, 2.50; 6-crown, 2.75; loose muscatels, 2-crown, 4; 3-crown, 4½; 4-crown, 5.

NUTS—New almonds, fancy, IXL, 15¾@19; Brazil, 12@14; filberts, large, new crop, 15; pecans, large, 18; nine nuts, 16; peanuts California raw, 5@5½; eastern, 7@7½; Texas, 6@6½. Wine corn, 4.50. Cocoanuts, $6 per dozen. Walnuts, No. 1 Asen., 16@17; budded walnuts, 17@19; unbleached walnuts, 16@17; chestnuts, 10@12.

HONEY—Comb, fancy water white, 17@20; white, 15; light amber, 14; extracted, light amber, 9; water white, 10; white, 9; beeswax 26 per lb.

CITRUS FRUITS—Navel oranges, 1.50@4.50; Valencias, 2.00@3.50; lemons, 2.75@5.00; unpacked stock, 2.00@3.50; grapefruit 2.75@3.50; limes, 75@1.00 per 100.

FRESH FRUIT—Bellefleurs, $5@1.15; McIntosh Reds, 1.45@1.70; Skinner seedlings, 1.00@1.25; Gravensteins, 1.00@1.25; Esopuses, 1.00@1.25; Spitzenbergs, 1.00@1.25; plums, Italian prunes, 1.00@1.50; Hungarian, 90@1.15; Kelsey, 90@1.10; Bartlett pears, 40@1.00; quinces, 90@1.10 per box; cantaloupes, small local, 1.00; large, 1.75@2.25; casabas, 1.75@2.00 crate; winter melons, 1.50@2.00 per crate; Persian melons, 1.00 per barrel; Late Howe, 12.00 a barrel; in cartons, 3.25 case; fresh dates, 20@25 per lb.; guavas, 40@ lb.; pomegranates, 2½@4 per lb.; persimmons, 60@ lb.; avocados, 2.00@3.00 per doz.

ONIONS AND CHILI—Strings, 11@13½; loose, 3½@12; Mexican black, 21; chittenangos, 25 lb.; ground chili, 10; Japanese, 16 green chili, 15; chickens, Valle, 14c; Coast, 15; ducks, 16@18; dressed, cut, in Ogilvie, red northern, 1.00 box; northern Yellow Danvers, 60@1.30; Australian Brown, northern, 65@1.10; white wax, 1.60@1.75 sack; Silverskins, 1.50 cwt.; garlic, 10c.

BERRIES—Strawberries, 60@0 per basket; blackberries, 50@0.

POTATOES—Local potatoes, 80@1.10 sack; Highlands, 0@1.00; Oregon potatoes, 1.10@1.35; sweet potatoes, 1½@1¾ per lb.; Salinas potatoes, 1.50@1.60; Lompoc potatoes, 1.50@1.60.

GREEN VEGETABLES—Beets, 75@1.25 sack; carrots, 50@60 a sack; parsley, 75@90 per dozen; turnips, 75@1.25 a sack; peas, 4½@7½; spinach, 15@20; cabbage, 80@1.00 sack; green onions, 15@20 per doz.; leeks, 40 per doz.; lettuce, com., 60@1.25 per crate; sprouts, 1½ per lb.; celery, 1.50@2.25 a crate; hothouse mushrooms, 60@1.00 per pound; artichokes, 1.25@1.50 per doz.; bell peppers, 4@6; green chile, 4@6; rhubarb, winter crimson, 80@1.25; strawberry rhubarb, 85@1.25; cucumbers, 40@60 box; horseradish, 10@12; tomatoes, box, 60@75; wax beans, 4@7; green beans, 4@7; Lima beans, 4@7 lb.; summer squash, 2½@7½; Hubbard squash, 1½@1¾ per lb.; green corn, 10@75 box; cauliflower, 85@1.00 doz.; pickles, 1.00@1.25; eggplant, 4@6 lb.; Brussels sprouts, 7@9.

POULTRY—Dealer buys from producer: Broilers, 24@28, fryers, 17; roasters, 17; young cocks, 8@9; old cocks, 8; hens, 16@17; young turkeys, 18@22; old turkeys, 20@22; ducks, 15@16; geese, 12; squab, pigeons, 0@0c, 2.50; fresh dressed turks, 25@27; ducks, 19@22; geese, 15; squabs, 1.75 per doz. Frozen, dealers wholesale prices: Fowls, 19@21; roosters, 25; fryers, 24; broilers, 30@32; ducks, 22; geese, 20; turkeys, 25@28.

GRAIN AND FEED—Per 100 lbs. Alfalfa meals, 1.25; bone, granulated, 2.65; bone meal, 2.60; blood meal, 2.30; XXXX beef scraps, 3.10; barley, rolled, 1.75; seed barley, 1.85; charcoal, 2.50; XXXX chick feed, 2.10; do., feed of 20 5-lb. bags, 2.30; corn, eastern, white, 2.25; corn, small yellow, 2.10; whole large yellow corn, I.E.; Kaffir corn, 2.00; Egyptian corn, 1.85; Yellow Dent, 2.05; corn, 100 lbs., 1.80; corn, cracked, 1.90; XXXX Dry Mash (a superior egg food), per 90-lb. sacks, 2.60; grit, grit, shells, 2.75; do., 100-lb. sacks, 1.90; meal, 2.55; red feed oats, 2.00; white feed oats, 1.75; rolled oats, 1.90; feed meal, 1.85; cheap oats, 1.90; California clam shell, 2.50; whole corn, 40; do., hard eastern oyster, 1.15; Scratch Feed, 2.20; bran, 1.55; shorts, 1.80; No. 1 wheat, 1.85; wheat, 100-lb. sacks, 1.90; wheat, cracked, 1.90; chicken, 100-lb. sacks, 1.90; middlings, 1.85. Milo maize, 1.70; linseed oil cake meal, ton, 42.00@42.50; coconut cake or meal, ton, 27.00@28.00.

FLOUR—Per bbl., Capitol, made of No. 1 hard and California wheat, blended, 5.80; Aurora, 5.60; Trophy, 4.90; No. 1 hard bakers' 4.60; No. 2 hard wheat only, 6.60; Capitol Bakers' Extra Hard and Cal. Wheat Blended, 5.50; Our Giant (bakers'), 5.20; Eclipse, 4.80; L. L., or Standard blended, 5.80; Superba Pastry, 5.80; L. A. 4x Pastry, Bakers, 4.80; extras, 5.60; Purity blended, 5.60; Our Giant (Bakers'), 5.20; Eclipse, 4.90; (Fleur in ¼ sacks, 20 per bbl. higher.) Globe, 6.20; Al. 5.90; Silver Star, 5.60; XXX, 4.90; Sperry, 5.60; Drifted Snow, 5.60; Port Costa, 4.90; Golden Monarch, 5.20; La Pina, 5.20; Blue Bird, 4.60; Semolino, 6.60; Golden Rod, 6.40; Sperry's Ka, 6.50; Big Loaf, 5.80; Angelus Bakers', 5.00; Bell Brand, 4.90; Bakers' pastry, 4.60.

MEALS—Per 100 lbs.	5-lb. bags.	10-lb. bags.	25-lb. bags.	50-lb. bags.
	Pkg.	Pkg.	Pkg.	Pkg.
Graham flour	2.30	3.10	3.05	2.90
Buckwheat flour	4.75	4.65	4.50	4.40
Rye flour or meal	2.60	3.40	3.35	3.20
Cornmeal, W. & Y.	3.20	3.00	2.95	2.90
Oatmeal, Steel Cut	5.20	5.00	5.00	4.95
Oatmeal, ground	5.20	5.00	4.95	4.90
Hominy, large or small	4.20	4.00	3.95	3.90
Cracked wheat	3.65	3.50	3.45	3.40
Entire wheat flour	3.40	3.20	3.15	3.10
Pearl barley	6.00	5.80	5.75	5.70
Split peas, yellow	6.70	6.50	6.45	6.40
Split peas, green	8.50	8.30	8.25	8.20
Farina	4.50	4.30	4.25	4.20
Nut Gems	4.80	4.60	4.55	4.50

SUGAR—Prices quoted below are for Los Angeles city. Pomona city list is 1c higher. Pomona country list is 1c higher. Colton City list is 20c higher. Colton country list is 17½c higher. Prices are based on sacks. Bbls. add 10c; ¼ bbls., 25c and boxes 50c per 100 lbs. All prices are net cash, less 2% cents cwt., 15 days. Beet gran., 5.55; standard cane, 5.75; standard Berry, 5.75; Colton (sacks), 5.60; Cube, 6.25-lb. bags, 6.50; Candy, gran. 5.85; Powdered, 5.85; Con. A, 5.75; extra C, 5.25; Golden C, 5.15; D, 5.05; Dominoes, 5s & 10s, 6.25; Dominoes, 2s, 15.45; Superior, 7x powdered, bbls., 6.50; Superior, 7x, powdered, ¼ bbls., 6.65; Superior, 7x, powdered, 50-lb. boxes, 7.00; Superior, 7x, bar, bbls., 6.90; Superior, 7x bar, ¼ bbls., 7.05; Superior, 7x bar, 25-lb. tins, 8.40; Superior, 7x bar, 10-lb. boxes, 7.40.

HAY—(Baled.) Following are jobbing prices for hay. Producers receive 1.00 to 2.00 less than prices:

Tame oat hay	$21.00	$25.00
Barley hay	19.00	22.50
Wheat hay	18.00	19.00
Alfalfa hay	15.50	17.50

LIVE STOCK—Based on delivered weights in Los Angeles (furnished by Hauser Packing Co.): Steers, 1¼@1¾; heifers, 4¼@5; cows, 3¼@3½; calves, 6; small calves, 7; milk calves, 7; wethers, 3.00@3.50 a head; ewes, 2.00; lambs, 3.00@3.50; hogs, 7½@8, 7½@8; do., 150-lb. up, 7@7½.

BEEF—Steers, No. 1, 1; steers, No. 2, 10¾; heifers, No. 1, 10¾; heifers, No. 2, 9; hind quarters, No. 1, steer, 12½; hind quarters, No. 1, heifer, 11; fore quarter, beef, 10; full chucks, 9¼; short chucks, 9¼; triangle, 9; plates, 6; rounds, 11@11½; loins, No. 1, 18; No. 2 loins, 17; No. 1 ribs, 14; No. 2 ribs, 13; loin butt, 14; shanks, 2½; fillets, 30; tongue, 16; ox tails, 5 each.

MUTTON—Yearlings, 10; wethers, 9½; ewes, 9; plates, 9; plain lamb, 40 lbs. up, 10½; do. under 40, 11½; legs lambs, 14½; hind quarter lamb, 15; fore quarter, lamb, 9; hind quarter mutton, 11; fore quarter mutton, 8; racks, mutton, 12½; legs mutton, 13; loins mutton, 12½; shoulders mutton, 8½; tongue, 8; liver, 3; hearts, dozen, 75; pluck, 2; pucks, heart on, 5.

SAUSAGE, ETC.—Bologna, 9½; blood sausage, 9½; liversaurst, 9½; pork sausage, 12; Spanish, 12; frankfurts, 12; head cheese, 10; pig, minced ham, 13½; tongue loaf, 20; chile con carne, 10; sour head cheese, 10; beef sweetbreads, 10; pails, 75; pork tenders, 10-lb. pails, 2.00; pork loins, fancy, 10-12 avg., 7½; dressed hogs, 14; ham, 15¾ lb.; bacon, 22@25 lb.; lard, 15¾ lb.

PORK—Hogs, head on, 13; hogs, head off, 14; hogs, trimmed, 15½; pork loins, 16@17; hams, legs, 15; New York shoulder, 12½; picnics, 11½; butts, 14½; bellies, 15; trimmings, 14; spare ribs, 12½; back fat, 11; minings, 14; spare ribs, 12½; back fat, 11; heads, 7 feet, each, 4; hearts, per lb, 6.

PICKLED MEATS—Pigs feet, kits, 1.35; pigs feet, quarters, 2.85; do., halves, 5.50; do., barrels, 14.00; honeycomb tripe, kits, 2.25; do., quarters, 2.75; do., halves, 5.00; star pig pork quarters, 2.75; do., halves, 14.75; do., barrels, 28.00; lambs' tongues, kits, 2.50.

HAMS—Per lb., Diamond C hams, 17-18, 11¾; do., skinned hams, 22¾; Rex hams, 12-16, 20¾; Rex skinned hams, 21¾; Pioneer hams, 16-18, 20¼; smoked picnic hams, 13¾; boiled hams, boneless, 29¾; Angelus hams, 17¾; Angelus skinned hams, 19½; soliled hams, 24; Hauser's Pride, 17¾; Hauser's Pride, boiled, 29; Empire hams, 12-16, 21½; Empire hams, 12-16, 21¾; Empire picnics, 16¾; Premium skinned hams, 23¾; Premium hams, 10-12, 22¾; Premium hams, 12-16, 22¾; Atlas hams, 20¾; Premium soliled hams, 30; Armour's Star hams, 10-12, 21¾; 12-14, 21¾; 14-16, 21¾, do., skinned, 14-16, 22¾; boiled hams, 29¾; Armour's shield hams, 10-12, 20¾; 12-14, 20¾; 14-16, 20¾; Shield skinned, 14-16, 21¾; picnics, 14, 20¾; Armour's Colonial hams, 10-12, 19¾; 12-16, 19¾.

BACON—Winchester, 6-8, 25¾; 8-10, 24¾ 10-12, 23¾; Empire, 25¾; Hauser's Pride, 6-8, 24; 8-8, 27; Premium, 20½; Atlas, 10-12, 22; Sunlight, 6-8, 28¾; Rex, 6-8, 28½ 8-10, 24½; 10-12, 23¾; Colonial, 8-10, 22¾; 10-12, 21¾; Shield, 6-8, 24¾; 8-10, 23¾; 10-12, 22¾; bacon strips, 29½; boneless butts 08 @13¾.

LARD—Tierces basis: Diamond C, 14; Rex pure, 13; Rex Star, 14; Angelus, 12½; Silver Leaf, 15¼; Premium lard, 16¾; Armour's Helmet, 14¾; Shield, 13¾; White Label, 10¾; Simon Pure, 10.85 a case.

LARD SUBSTITUTES—Tierces basis Rosetone, 12¾; Diamond C Shortene, 12¾; Silver leaf lard compound, 9¾; Jewel brand, compound, 10¾; Cottosuet, yellow, 11¾; Cottosuet, white, 12¾; Armour's Vegetole, 13¾; Pennant compound, 8¾; Colonial, 10. (The above quotations are for tierces; add ¼ cent for tubs or single cans; ½ cent for 5-lb. pails, ¾ cent for medium pails, and 1 cent for small pails.) Cottolene, 60-lb. case, 30; small, 15; medium or 6 large, 7.95; 5-case lots, 7.85; 10-case lots, 7.75.

SMOKED MEATS—Smoked beef tongues, 16; dried beef insides, 23@24; outsides, 17@17½; dried beef knuckles, 22@24; boiled beef tongues, 40; boiled and smoked beef tongues, 42; Melrose string, 20½; fancy hams, 21½; Jefferson hams, 25.

DRY SALTED MEATS—Eastern; dry salt bellies, 10-14 av., 16; 14-20 av., 15¾; fat backs, 14-20, 13½; jobn backs, 16; Ex. short clear, square cut, 16; short clear sides, 40-45, av., 16½.

OIL LIST.

W. W. Oil, iron bbls., drums and tank wagon	.09
Pearl oil, cases, 5s	.16
Astral oil, cases, 5-5s	.16
Elaine oil, cases, 5-5s	.16
Eocene oil, cases, 5-5s	.17
V. M. & P. naphtha, iron bbls., drums and tank wagons	.17
V. M. & P. naphtha, cases, 5-5s	.19
Red Crown gasoline, iron bbls., drums and tank wagons	.19
Red Crown gasoline, cases, 5-5s	.21
Motor gasoline, bulk	.18
G. M. gasoline, in bbls	.24½
G. M. gasoline, in cases	.27
Engine distillate, iron bbls., drums and tank wagons	.09½
Engine distillate, cases, 5-5s	.17
Turpentine, in cases	.53
Turpentine, 10-case lots	.52
Turpentine, iron bbls., (50-gal.)	.52
Turpentine, iron bbls. (100 gal.)	.51
Linseed oil, boiled, in barrels	.56
Linseed oil, raw, in bbls	.54
Aroturps, cases, 5-5s	.38
Aroturps, in iron bbls., 50-gal.	.36
Aroturps, in iron bbls., 100-gal.	.35
Aroturps, 10-case lots	.37

LOS ANGELES STOCK EXCHANGE.

Union Provident Exhibits Tendency Toward Strength, Advancing Eighth of a Point—Union Oil Weak.

Union Provident was strong again yesterday, opening at $106.87½, and advancing an eighth of a point. Closing quotations were $106.87½ bid at $107.12½. Union was weaker but was not traded to any extent. Amalgamated sold off a quarter of a point from Friday's close. National Pacific was stronger, selling at 02½. United Oil was weak, changing hands at 24¾. Four hundred shares of Los Angeles Investment stock were traded at $3.93. Olinda Land sales off-board at 39 were reported. The volume of business was light until about the close of the session, which lasted until 12:15 o'clock.

SAN FRANCISCO EXCHANGE.

Big Decline in Belmont Yesterday. Goldfield Consolidated and Merger Gained a Few Points.

[Special service to The Times by B. F. Taylor, 118 West Fourth street, Los Angeles.]

SAN FRANCISCO, Dec. 7.—Goldfield stocks were quiet, but Consolidated improved five points and Merger was up one. Manhattan stocks were unchanged. Belmont was 17½ points weaker for no apparent reason. Merger was up a point. Montana was offered at 1¾. Nevada Hills made a 2½-point gain and Round Mountain was up 1. The Comstocks were very quiet.

Following are the closing bid and asked prices:

Goldfield	—Close— Bid.	Ask.		—Close— Bid.	Ask.
District—			Savage	....	....
Atlanta	.12	—	Sec. Nev.	.04	.05
Booth	.05	—	Union	....	.28
Blue Bull	.05	—	Tonopah—		
C. O. D.	.06	—	District—		
Com. Fr.	.07	.08	Belmont	8.42½	8.45
Daisy	.03	.04	Boston	....	.01
Dia. B. B.	.03	—	Cash Boy	.05	—
Gold Con.	1.80	1.85	G. Queen	.06	.07
Jumbo Ex.	.25	—	J. Butler	.63	.64
Lone Star	.03	—	Mergner	.83	.84
Merger	.26	—	Midway	.421	—
Spearhead	.03	—	M. P. Ex.	.18	.19
S. Pick	.05	—	Montana	1.75	1.87½
Vernal	.10	—	Mts. Ex.	.50	—
Yellow T.	.02	—	McNamara	.18	—
Manhattan			N. Star	.03	.03
District—			Rescue R.	.12	—
Big Four	.59	—	Tono. of N. C.	27½	6.30
Dexter U.	.02	—	Tono. Ex.	2.50	—
G. Wedge	.09	—	Umatilla	....	.02
Man. Con.	.10	—	W. End	1.25	1.37½
Man. Dex.	.03	—	Bullfrog—		
M. H. Con.	.01	—	District—		
M. Glory	.04	—	May. Con.	.01	.02
White Cap.	.08	—	Off'er		
Comstock			Districts—		
District—			P. S. Peak	.70	—
Con. Va.	.35	.36	Nev. Hills	1.40	—
Confidence	.60	.65	Rd. Mtn.	.35	—
Hale & N.	.07	.08			
Ophir	.32	.34			

SAN FRANCISCO CLOSING STOCK AND BOND QUOTATIONS.

[Furnished by Logan & Bryan, Members New York and Boston Stock Exchanges, Bradbury building, Los Angeles.]

SAN FRANCISCO, Dec. 7.—[Exclusive to The Times.] The closing quotations and sales on the Stock and Bond Exchange were as follows:

Miscellaneous Bonds—	Bid.	Asked.
California Wine Ass'n 5s	96½	....
Edison Elec. Co. of L. A. 5s	101½	102¾
Market St. Ry. 1st C. M. 5s	92	93¾
Northern Cal. Ry. 5s	103½	104½
Northern Cal. Power Co. 5s	100½	105
Northern Cal. Power Con. 5s	....	90
Oakland Traction Con. 5s	97½	....
Oakland Traction Co. 5s	91¾	....
Pacific Electric Ry. Co. 5s	104	104¾
Pacific Tel. & Tel. Co. 5s	99¾	99½
People's Water Co. 5s	81¾	82
Sac. Elec., Gas & Ry. 5s	....	102½
Sac. R. R. R. Co. 1st Rfg. 4s	93½	95
S. V. Water Co. G. M. 4s	92¾	93
U. R. R. of S. F. 4s	69	69½
Water Stocks—		
Spring Valley Water Co.	63¾	63¾
Gas and Electric Stocks—		
N. Cal. Power Co. Con.	37	40
Bank Stocks—		
American National Bank	125¾	....
Savings Banks—		
Mutual Savings Bk. ($30 pd.)	75	85
Sugar Stocks—		
Hawaiian Con'l & Sugar	....	34½
Onomea Sugar Co.	....	21
Oil Stocks—		
Associated Oil Co.	43¼	43½
Miscellaneous Stocks—		
Alaska Packers' Ass'n	85	91

SALES—3 Edison Electric Co. of L. A. 5s at 101¾; 2 Pacific Tel. 5s at 99¾; 3 U. R. 4s at 68¾; 30 do. at 69; 1 Cal. Gas & Electric Manufacturing 5s at 95¾; 100 Spring Valley Water at 63¾; 225 do. at 63¾; 75 Associated Oil at 43¼.

OIL STOCK QUOTATIONS

SAN FRANCISCO CLOSING PRICE

[BY DIRECT WIRE TO THE TIMES.]

SAN FRANCISCO, Dec. 7.—[Exclusive to The Times.] Closing bid and asked prices:

	—Close— Bid.	Ask.		—Close— Bid.	Ask.
Ass'd Oil	.43	43½	Ste. Fe	.60	—
Chicosmond	.60	—	S. W. & P.	....	—
New Penn.	....	.35	Turner	....	—
Palmer	.18	—			

New York Coffee Market.

[Furnished by Logan & Bryan, Members New York and Boston Stock Exchanges, Bradbury building, Los Angeles.]

NEW YORK, Dec. 7.—Close:

	—Close— Bid.	Ask.		—Close— Bid.	Ask.
December	13.05	13.09	July	13.71	13.72
January	13.09	13.10	August	13.75	13.76
March	13.36	13.39	September	13.78	13.79
May	13.60	13.61	October	13.78	13.79

New York Cotton Market.

[Furnished by E. F. Hutton & Co., Members New York Stock Exchange, 118 West Fourth street, Los Angeles.]

NEW YORK, Dec. 7.—Cotton was quiet and steady today with a great deal of evening up on both sides of the account in preparing for the government report Monday at the opening. Traders generally appear to be looking for a report around 11,250,000 to 11,500,000 bales, or considerably less than forecasted by the National Ginners' Association. Last year 12,816,867 bales were reported ginned to December 1, as against 10,139,712 in 1910 and 11,080,561 in the previous 11,000,000 bale crop year of 1908. The average amount of cotton ginned after December 1 for the last five years, not including Hidtero, has been 2,013,000 bales. Last year 1,172,000 bales were ginned after December 1, against 1,329,000 in 1910 and 2,178,000 in 1908. A very nervous market is expected generally during the coming week, due to the desire of everyone to even up before the government report, due on December 12.

Following is range of quotations:

Option—	Open.	High.	Low.	—Close— Bid.	Ask.
January	12.30	12.35	12.29	12.32	12.34
February	....	....	....	12.37	12.38
March	12.39	12.48	12.37	12.41	12.42
April	....	....	....	12.34	....
May	12.30	12.40	12.30	12.34	12.36
June	....	....	....	12.32	12.34
July	12.28	12.36	12.28	12.32	12.33
August	12.22	12.

Business: Shipping, Mines and Stocks.

THE WEATHER.

LOCAL OFFICE, U. S. WEATHER BUREAU, Los Angeles, Dec. 7.—[Reported by Wm. A. Carpenter, Local Forecaster.] The storm area over the northwestern boundary has moved rapidly eastward and is now giving high winds and snow flurries over the Great Basin region and extending southerly to the Ohio valley. Heavy rain continues at New Orleans, with a light fall falling since Friday, making 3.14 inches in the past forty-eight hours at that station. The westerly extension of the high area has caused the temperatures in the Southwestern States to rise from 12 to 18 deg. The highest temperature recorded Friday at Abilene, in Central Texas, was 52 deg. In the Eastern States it is still colder. The greatest drop in temperature was 34 deg., at Pittsburgh, Buffalo and Montreal. The western high pressure appears to be slowly dissipating, extending as a ridge of high pressure from Washington to Texas. Heavy frosts occurred in the interior of California and light frosts on the coast. The pressure is decreasing in the Southwest. The weather in Los Angeles and vicinity will be cold with light frost in low places Sunday morning.

LOCAL FORECAST.

For Los Angeles and vicinity: Fair Sunday; cold in low places in the morning; winds mostly easterly.

For California south of the Tehachepi: Fair Sunday, with heavy frost in the morning.

STATE FORECAST.

SAN FRANCISCO, Dec. 7.—Forecast:

For San Francisco and vicinity: Fair Sunday; frost in the morning; light northeast wind.

For Monterey, Santa Clara and San Joaquin valleys: Fair, warmer, Sunday; heavy frost in the morning; light northeast wind.

For Southern California: Fair Sunday; heavy frost in the morning; light northeast wind.

WEATHER (ARIZ.) Dec. 7.—[Exclusive Dispatch to the U. S. Reclamation Service.] Gauge on Colorado River, 13.80 feet.

SHIPPING.

SAN PEDRO LOS ANGELES

ARRIVED—SATURDAY, DEC. 7.

Steamer Tela, Capt. McFarland, from San Pedro.

Steamer Tallac, Capt. Hansen, from Everett.

Steamer Willamette, Capt. Rainier, from Seattle via San Francisco.

Steamer State of California, Capt. Alexander, from San Pedro.

Steamer Tela, Capt. McFarland, for San Pedro.

IN PORT.

Steamer State of California, S. P. wharf.

Schr. J. M. Simpson, S. Cal. wharf.

Schr. Requisan, S. P. wharf.

Schr. San Gabriel, Kerckhoff wharf.

Schr. Lakme, Consol. wharf.

Schr. Panama, South Cal. wharf.

Schr. Aeolus, Hammond L. Co. wharf.

Schr. Meteor, S. P. L. Co. wharf.

Schr. Wm. H. Hass, L. Co. wharf.

Schr. Ruby, South Cal. L. Co. wharf.

TO SAIL—SUNDAY, DEC. 8.

Steamer Tela, Capt. McFarland, for San Pedro.

Steamer State of California, Capt. Alexander, for San Francisco, via Santa Barbara.

TO SAIL—MONDAY, DEC. 9.

Steamer Beaver, Capt. Mason, for Portland, via San Francisco.

ON WAY TO THIS PORT.

Steamer Beaver, from Portland, via San Pedro.

Steamer Fort Bragg, from Fort Bragg, via San Francisco.

Steamer Helen P. Drew, from Bawen's Landing.

Steamer Shasta, from Portland, via San Pedro.

Steamer Rainier, from Aberdeen.

Steamer Helene, from Aberdeen.

Steamer George W. Elder, from Portland, via San Francisco.

Steamer Falcon, from Columbia River.

Steamer William H. Murphy, from Eureka.

Schr. Chehalis, from Aberdeen, via San Pedro.

Schr. J. M. Griffith, from Eureka.

Schr. W. F. Jewett, from Columbia River.

Schr. Hugh Hogan from Coquille River.

SAILING FROM FOREIGN PORTS.

Steamer Statesman, at Antwerp.

Steamer Crown of Seville, at Glasgow.

Steamer Musician, at Antwerp, Dec. 6.

Steamer Crown of Cordova, sailed Antwerp, Sept. 21. Sailed from Liverpool, Dec. 5.

Steamer Seton, sailed from Antwerp, Dec. 6.

Steamer Craftsman, sailed from Antwerp, Dec. 5.

Steamer City of Para, sailed from Balboa, Dec. 6.

Steamer Centurion, sailed from Antwerp via Liverpool, Nov. 24.

Steamer Bangor, on way from Funchal to Madeira.

Schr. Lewis Luckenbach, from Balboa, sailed December 1.

Schr. Homer Salatis, sailed from Hamburg, Dec. 5.

TIDE TABLE FOR SAN PEDRO.

	High.	Low.
Dec. 8	8:58 a.m.	2:14 a.m.
	9:41 p.m.	3:47 p.m.
" 9	9:38 a.m.	2:46 a.m.
	10:25 p.m.	4:37 p.m.
" 10	10:04 a.m.	3:01 a.m.
	10:56 p.m.	4:34 p.m.
" 11	10:33 a.m.	3:42 a.m.
		5:17 p.m.
" 12	0:11 a.m.	3:42 a.m.
	11:24 a.m.	7:11 p.m.
" 13	1:12 a.m.	8:56 a.m.
	12:05 p.m.	8:04 p.m.
" 14	2:21 a.m.	4:13 a.m.
	2:48 p.m.	8:54 p.m.

PORT ITEMS.

The State of California, proceeding this morning to San Diego, will touch here Sunday bound, for San Francisco, via Redondo.

The Tallac is due, out five days from Grays Harbor, carrying cargo of poles and piling, consigned to Wolf & Jordan Co.

The Tela arrived this morning from San Pedro, and, after landing passengers and freight, proceeded for San Diego.

The Willamette arrived this morning from Puget Sound, via San Francisco, with passengers and freight for Merchants' Transfer and Storage Co.

The steamer Beaver, with 500,000 feet of lumber consigned to Charles McCormick Lumber Company, left this port and San Diego.

The steamer Shasta, on her next sailing will include steamer Bandon, from Gray's Harbor, carrying 850,000 feet of lumber, consigned to E. K. Wood Lumber company.

REDONDO BEACH.

ARRIVED—SATURDAY, DEC. 7.

Steamer Tela.

SAILED—SATURDAY, DEC. 7.

Steamer Tela.

LIST OF ARRIVALS AND DEPARTURES OF PASSENGER VESSELS.

SAN FRANCISCO, Dec. 18.—Steamship Governor, hence 4th inst., via Seattle, for San Francisco, en voyage to Portland, via San Pedro.

SEATTLE, Dec. 12.—Steamship State of California, hence 7th inst., for San Francisco, via Santa Barbara and Redondo, for San Diego, via San Pedro.

PORT ITEMS.

The steamer Tela, which has been thoroughly overhauled at this port, is expected to arrive here from San Francisco. Capt. McFarland, after a week over from here will bring the Tela to the north. The tug has been chartered as excursion boat and will be used when not on a tug for the harbor.

Chicago Grain Market.

Furnished by E. F. Hutton & Co., Members New York Stock Exchange, 118 West Fourth street, Los Angeles.]

CHICAGO, Dec. 7.—[Exclusive to The Times.] Closing quotations on the Board of Trade:

	Open.	High.	Low.	Close.
Dec.	.94¾	.94¾	.94¼	.94¼
May	.90¾	.90¾	.90¼	.90⅜
July	.88	.88	.87⅝	*.87⅝
Dec.	.48⅝	.48⅝	.48¼	*.48¼
May	.49⅝	.49⅝	.49¼	.49¼
July	.49⅝	.49⅝	.49	.49⅝
Dec.	.32	.32	.31¾	*.31⅝
May	.32⅝	.32⅝	.32⅜	*.32⅜
July	.32¼	.32¼	.32⅛	*.32⅛
Dec.	19.97	19.97	19.85	*19.85
May	19.50	19.67	19.77	19.80
Dec.	10.07	10.60	10.55	*10.55
May	10.22	10.25	10.22	*10.22
Dec.	10.25	10.25	10.25	**10.25
May	9.97	10.00	9.95	**9.97

LOANS 1 to 2 per cent. KUSEL, 308 S. Spring. Third and Spring. Established years. Bank references.—[Adv.

MERCANTILE PLACE.—[Adv.

Shares and Money.

RALLY CHECKS MARKET CRISIS.

WALL STREET RECOVERS FROM MERGER DECISION.

Clearinghouse Banks and Trust Companies Wipe Out Deficit Reported Last Week and Show a Surplus of Thirty Million Dollars. Decrease in Loans and Deposits.

[BY A. P. NIGHT WIRE TO THE TIMES.]

NEW YORK, Dec. 7.—While it is yet to be shown whether the stock market has recovered its poise, the heavy selling movement for the time being at least has been arrested, and fluctuations today were comparatively unimportant. The rally which followed yesterday's severe break marked the crisis in the week's movement for there was no recurrence today of the persistent pressure which unsettled the list on previous days. To what extent the improvements in the market tone represented the passing of the week's disturbing influences as market factors was a matters of conjecture. The market, however, has plainly recovered from the first effects of the Harriman merger decision and the urgent liquidation of specialities apparently has run its course. After an irregular opening, stocks gained slowly. A break of 2½ points in American Beet Sugar and 5 points in Texas company affected the general list adversely and encouraged bear traders to renew operations. The list sold off easily, but the movement was limited and net changes for the day were small.

The clearinghouse banks and trust companies made their expected favorable return, showing that the deficit reported last week had been wiped out, a surplus of $30,000,000 appearing in the actual table. There was a decrease of $42,000,000 in loans and of $40,000,000 in deposits, indicating that out-of-town institutions had assumed part of the burden of loans as they were in a position to do with the call from the controller for a statement of their condition out of the way. The bond market was steady. Total sales, par value, $883,000. United States bonds unchanged on call.

New York Stocks.

[Furnished by Logan & Bryan, Members New York and Boston Stock Exchanges, Bradbury building, Los Angeles.]

NEW YORK, Dec. 7.—[Exclusive to The Times.] Following were the closing prices, sales and high and low quotations today:

Sales.		High	Low	—Close— Bid.	Ask
200	Atlantic C. L.	135½	135½	135	138½
.....	Allis Chalmers	....	....	....	27½
.....	Allis Chal. pfd.	....	....	....	7
14,200	Amalg. Copper	81¾	80¾	80⅝	80⅞
.....	Am. Agr. Chem.	....	....	....	55½
.....	Am. Agr. C. pfd.	....	....	....	86
200	Am. Car & Fdy.	57	56⅝	56⅝	57
.....	Am. C. & F. pfd.	....	....	....	117⅝
11,400	Am. Can Co.	32⅝	31⅝	31⅝	32
1,200	Am. Can Co. pfd.	115⅛	....	113	115
4,300	Am. Beet Sugar.	54	51⅝	52⅝	53¼
.....	Am. B. Sugar pfd.	....	....	....	90
100	Am. Cotton Oil.	87¾	87¾	87¾	87¾
.....	Am. Cot. Oil pfd.	....	....	....	99
.....	Am. Ice Securities	....	....	....	18
.....	Am. Express	....	....	....	219
.....	Am. Hide & L.	....	....	....	5
.....	Am. Hide & L. pfd.	....	....	....	24½
100	Am. Linseed	12	12	11¾	13¾
.....	Am. Linseed pfd.	....	....	....	31½
800	Am. Locomotive	43¾	43	42¾	43
.....	Am. Loco. pfd.	....	....	....	106
.....	Am. Steel Fdy.	35¾	35¼	35¼	37
2,000	Am. S. & R. Co.	73	72¼	72⅜	72½
300	Am. S. & R. pfd.	105½	105	105	105½
100	Am. Sugar	117⅜	117⅜	117¼	118
.....	Am. Sugar pfd.	....	....	....	117
500	Am. Tel. & Tel.	139½	139¼	139	139½
.....	Am. Tob. pfd.	....	....	....	104
.....	Am. Woolen	....	....	....	29½
.....	Am. Woolen pfd.	....	....	....	86
2,000	Anaconda	41¾	40⅝	40⅝	40⅞
2,000	A. T. & S. F.	106⅜	106	106⅞	106¾
.....	A. T. & S. F. pfd.	....	....	....	102½
100	Balt. & Ohio.	106⅛	106⅛	106⅛	105⅞
100	B. & O. pfd.	87¼	87¼	86½	87½
200	Bethlehem Steel.	34⅝	33⅝	33⅝	34
.....	Beth. Steel pfd.	....	....	....	90½
2,300	Brooklyn R. T.	80¾	80	80¼	80¾
400	Canadian Pacific.	264½	264½	264	265
1,600	C. & O.	73¾	73¾	73½	73¾
100	Central Leather	28	28	27¾	28⅛
.....	Central L. pfd.	....	....	....	95
.....	Chicago & Alton.	....	....	....	18
.....	C. & A. pfd.	....	....	....	39
600	C. & G. W.	17½	17	17	17¾
200	C. & G. W. pfd.	31¾	30¾	31¼	32
200	C. & N. W.	137	136½	136	136¼
.....	C. & N. W. pfd.	....	....	....	180
1,600	C. M. & St. P.	113¾	113¼	113	113¼
.....	Do. pfd	....	....	....	138
.....	C. C. C. & St. L.	....	....	....	84½
.....	Do. pfd	....	....	....	98
200	Colo. Fuel & Iron.	32¼	32	31⅝	32
.....	C. F. & I. pfd.	....	....	....	155
.....	Colo. Southern	....	....	....	25½
.....	Colo. So. 1st pfd.	....	....	....	75
.....	Colo. So. 2nd pfd.	....	....	....	58½
100	Consolidated Gas.	140¾	140¾	140	140¾
800	Corn Products	15	14¾	14⅜	15
.....	Do. pfd	....	....	....	93
.....	Del. & Hudson.	....	....	....	162
100	D. L. & W.	559½	559½	552	560
.....	D. & R. G.	....	....	....	21¾
200	D. & R. G. pfd.	39¾	39¾	39	39½
800	Distilling Sec.	24¾	24	24	24⅜
.....	D. S. S. & A.	....	....	....	8
.....	D. S. S. & A. pfd.	....	....	....	18
700	Erie.	33½	33	32¾	33¼
600	Erie 1st pfd.	40¾	40¾	40¾	40
.....	Erie 2nd pfd.	....	....	....	40
200	Gen. Electric.	183¼	183	184	183¾
5,100	Gt. Northern pfd.	135¾	135	135¾	135¾
2,200	Gt. No. Ore Ctfs.	42¾	42	42	42¼
500	Illinois Central	128⅝	128	128½	127
.....	Int'l Harv. Co.	....	....	....	112¾
.....	Int'l Harv. pfd.	....	....	....	113¾
.....	Int'l Paper	....	....	....	11¾
.....	Int'l Paper pfd.	....	....	....	49¾
500	Int'l Pump	20	19¾	19	20
200	Int'l Pump pfd.	76	76	....	77
.....	Iowa Central	....	....	....	12
.....	Iowa Central pfd.	....	....	....	28
.....	K. C. Southern	....	....	....	27¾
.....	K. C. So. pfd.	....	....	....	61
.....	L. & N.	....	....	....	142
.....	Laclede Gas com.	....	....	....	103¾
2,200	Lehigh Valley	172⅜	171¾	171¾	171¾
.....	Manhattan	....	....	....	132¾
400	Inter-Met.	19¾	18¾	18	18¾
1,500	Inter-Met. pfd.	63¾	62	63¼	63¼
200	Mex. Central Ctfs.	25¼	25¼	25	25
2,400	Mex. Petroleum	83¼	82¾	83	83½
.....	Mackay	....	....	....	84
.....	Mackay pfd	....	....	....	67¼
.....	Minn. & St. L.	....	....	....	23¾
.....	Do. 1st pfd.	....	....	....	49¾
100	M. St. P. & S.S.M.	141¼	141¼	141¼	142
.....	Do. pfd	....	....	....	146
.....	M., K. & Texas.	....	....	....	27¼
.....	M., K. & T. pfd.	....	....	....	61¼
500	Missouri Pacific	42¾	42¾	42	42¾
.....	National Lead	....	....	....	57
.....	Nat'l Lead pfd.	....	....	....	107
100	Nat'l Biscuit	128¾	128¾	128¾	129½
.....	Nat'l Biscuit pfd.	....	....	....	124½
1,800	Nevada Con.	20¼	20	20	20¾
100	N. Y. Air Brake.	79¾	79¾	78¾	79
800	N. Y. Central.	113⅜	113⅛	113	113⅜
.....	N. Y. C. & St. L.	....	....	....	61
.....	Do. 1st pfd.	....	....	....	102
.....	Do. 2nd pfd.	....	....	....	85¾
.....	N. Y. Ont. & W.	....	....	....	32¾
500	Norfolk & W.	118⅜	118⅜	118	118
.....	N. & W. pfd.	....	....	....	93
200	North American	82	82	82	82½
2,000	Northern Pacific	121⅜	121⅛	121¼	121⅝
.....	Omaha	....	....	....	135
.....	Omaha pfd	....	....	....	150
.....	Pacific Mail	....	....	....	33¾
800	Pac. Tel. & Tel.	47¾	47¾	47	48¼
.....	Pac. T. & T. pfd.	....	....	....	101¾
800	Penn. R. R. Co.	121¾	121¼	121⅛	122
100	People's Gas	114⅝	114⅝	114	114⅜
.....	Pitts. Coal	....	....	....	23½
100	Pitts. Coal pfd.	88¾	88¾	88¾	89¾
.....	Pressed Steel Car.	....	....	....	34¾
.....	P. Steel Car pfd.	....	....	....	100
.....	Pacific Coast	....	....	....	101½
.....	P. C. C. & St. L.	....	....	....	104
.....	Do. pfd	....	....	....	110
200	Pullman	163¾	162	162¾	163
.....	Ry. Steel Springs.	....	....	....	34¾
.....	Ry. Steel S. pfd.	....	....	....	106
21,100	Reading	171¾	170¾	170¾	170½
.....	Reading 1st pfd.	....	....	....	88¾
.....	Reading 2nd pfd.	....	....	....	93
400	Republic I. & S.	26¼	25¾	25¾	26
100	R. I. & S. pfd.	87¾	87¾	87¾	88
2,500	Rock Island	24	23¾	23¾	23¾
800	Rock Island pfd.	46¾	45¾	45¾	45¾
.....	Sloss S. & I.	....	....	....	44
.....	S. S. S. & I. pfd.	....	....	....	97
.....	St. L. & S. F. 1st pfd.	....	....	....	69
500	Do. 2nd pfd.	31	30½	....	32
.....	Do. pfd	....	....	....	75½
4,400	Southern Pacific	109¼	108¾	108¾	108¾
800	Southern Railway.	28¾	28¼	28¼	28¾
200	Southern Ry. pfd.	80¾	80¾	80¾	81
400	Third Ave. Ry.	35¾	35¼	35¾	35½
700	Tenn. Copper	39¾	39¼	39½	39¾
.....	Texas Pacific	....	....	....	22¾
.....	T., St. L. & W.	....	....	....	11
.....	Do. pfd.	....	....	....	29
.....	Twin City R. T.	....	....	....	104
100	U. B. & P. Co.	6¼	6¼	4	6½
100	U. B. & P. pfd.	36¾	35¾	35¾	36
15,800	Union Pacific	168¾	167¼	167	167¾
.....	U. P. pfd.	....	....	....	92
2,800	Utah Copper	60⅝	59¾	59⅝	60
.....	U. S. R. & F.	....	....	....	37¾
200	Do. pfd.	67¾	67	66¾	67¼
.....	U. S. C. Iron Pipe	....	....	....	17
600	U. S. C. I. P. pfd.	59	58¾	58	59
100	U. S. Express	67	67	66	68
.....	U. S. Marine Ce.	....	....	....	8
.....	U. S. Marine pfd.	....	....	....	19¾
400	U. S. R. & Cem.	72	72¾	72	73½
200	U. S. R. & R. Co.	1¾	1¾	1⅝	2
100	U. S. R. & R. pfd.	....	....	3	4
1,200	U. S. Rubber	63½	63	62½	63
500	U. S. R. 1st pfd.	107	106¾	106¾	107¼
.....	U. S. R. 2nd pfd.	....	....	76	90
54,900	U. S. Steel Cor.	69¾	68¾	68¾	69¾
1,300	U. S. Steel pfd.	108¾	108¾	108½	108¾
400	Va. Car. Chem.	44¾	43¾	43½	44
.....	Va. Car. Chem. pfd.	....	....	115¾	116¾
.....	Va. Coal & Coke.	....	....	60	62
.....	Wabash	....	....	....	4
200	Wabash pfd.	13¾	13¾	13¾	13¾
.....	Wells-Fargo Ex.	....	....	124	132
.....	Western Union	....	....	75	76
200	Westinghouse	80	80	79¾	80
.....	Do. 1st pfd.	....	....	122¾	122
200	Western Md. com.	52	52	52¾	53
.....	Western Md. pfd.	....	....	73½	74
.....	W. & L. E.	....	....	8	8½
.....	Do. 1st pfd.	....	....	18	20
.....	Do. 2nd pfd.	....	....	12	13
.....	Wisconsin Central	....	....	80½	85
1,200	Goldfield Cons.	1¾	1¾	1½	1¾
.....	Jersey Central	....	....	360	370
6,100	Chino	44¾	43¾	43¾	43⅝
200	Ray Cons.	20¾	20⅝	20⅝	20⅝
200	Miami	27	26¾	26	27
300	Guggenheim	51¾	51½	51⅜	52
200	St. L. S. & S. F.	18¾	18¾	18¾	18⅝
700	Lorillard com.	208	208	207½	208
.....	Lorillard pfd.	....	....	116½	117
300	Leggett & Meyers.	212¾	212	211	215
.....	L. & M. pfd.	....	....	117	117
700	Loose Wiles com.	39¾	39½	39¼	39¾
.....	Loose Wiles pfd.	....	....	104	104½
100	Woolworth com.	107	107	107	107½
200	Woolworth pfd.	114¾	114	114½	115
2,000	Texas Oil	113	108	110	130½
600	Inspiration	19	18¾	18⅞	19
6,200	Ohio Petroleum	65¾	64¾	64¾	64¾
100	Do. pfd.	90¾	90¾	90	90½
200	Am. Snuff	190	188	190	190½
.....	Am. Snuff pfd.	....	....	107	105
100	Am. Tobacco	92	92	92	93
200	Sears Roebuck	206¾	207¾	207¾	207¾
.....	Goodrich Rubber.	....	....	69	69¾
.....	Nat'l Enamel	....	....	17	19
.....	Nat'l Enamel pfd.	....	....	90	98
.....	Mex. Pet. pfd.	....	....	101	103
.....	N. Y., N. H. & H.	....	....	131	132
100	Underwood	103¾	102¾	101¾	103¾
.....	Underwood pfd.	....	....	110	118
400	Studebaker	40	38¾	39¾	40
.....	Studebaker pfd.	....	....	92	94½

Total sales—227,800 shares.

New York Curb Stocks.

[Furnished by E. F. Hutton & Co., Members New York Stock Exchange, 118 West Fourth street, Los Angeles.]

NEW YORK, Dec. 7.—There was a better tone to the curb market today. Brades was especially active and strong. Giroux advanced fractionally on moderate trading and Mines of America was in demand at 7⅝. The industrial list was comparatively quiet with a narrow range. The market closed steady. The Butte copper shares opened dull, but fractionally higher, continuing dull throughout the session, with many of the low-priced issues not quoted. About 11:30 the market showed a disposition to rally. It closed dull, with recessions from the high. The copper producers' statement for November will be published Monday.

Following are the closing bid and asked prices:

	—Close— Bid.	Ask.		—Close— Bid.	Ask.
Anglo	18	19	McK. Dar.	3 3-8	3⅝
Belmont	8¾	9⅜	Mont. Ton.	1⅝	1¾
Braden Cop.	16	16¼	Miami Sc.	16⅜	17¼
Braden Sc.	20⅝	20⅞	Mine of A.	7⅜	7⅝
British Col.	4	4⅜	Mont. Shos.	7	8
Cbt. Sub.	4	7	Nev. Utilis.	1⅜	1 7-16
Colorado	25	25½	Nipissing	7	7⅛
Con. Ariz.	7-16	½	Ohio Cop.	1⅛	1 5-16
Davis Daly.	1⅜	3	Pac. Gas &	....	....
Dobla	1-16	⅛	E. com.	67½	67⅝
Dolores	3	4	Do. 1st pf.	91	92
El Rayo	1	2	San Toy	27	29
Ely Cent.	⅜	½	Sioux Con.	2	3
Ely Con.	12	13	S. W. Miami	7	8
El Paso	6	6½	S. Utah	¾	⅞
First Nat.	1⅜	1⅝	Stand. Oil.	383	386
Fraction	5	10	Stewart	1 13-16	1⅞
Florence	60	65	Tonopah	6½	6¾
Giroux	3⅜	3 7-16	Tribullion	⅞	⅞
Gild. Daisy.	3	6	Toolumne	2¾	2⅞
Gild. Bel.	1⅝	1¾	Un. Cop.	1	2
Greene Can.	9	9¼	Do. pfd.	1	15
Hallinger	15¼	15½	U. S. Light.	12	13
Halifax	1¼	1⅜	Yukon	2	3⅛
Inca Bloe.	120	140	W. Pac.	1	1⅛
I. C. Rub.	11	12	W. Pac. 5s.	83¾	84½
Jim Butler.	61	63	W. Power	36½	36
Jumbo Ext.	25	26	Yuba pfd.	1	2
Kerr Lake.	3 9-16	3 11-16	W. Eagle.	1 1-16	1⅛
Keystone	1⅞	2¼	Wetlaufer	24	25
La Rose	2⅜	2⅝	Min. Fit.	60	65
L. V. Coal.	225	250	Tono. Ex.	2	3
Mason Val.	11¼	12	Butte N. Y.	1⅜	2
Mays Oil	12	13	Alaska	9¾	9¾
Motors	—	5⅛	R. Oil. Ind.	160	167
Mo. Pac.	33	34	Pub. Prop.	135	150
Man. Tran.	1 1-16	1 3-16	Do. pfd.	99¾	99¾
Marconi	5¼	6			

New York Bond List.

[Furnished by Logan & Bryan, Members New York and Boston Stock Exchanges, Bradbury building, Los Angeles.]

NEW YORK, Dec. 7.—[Exclusive to The Times.] Closing quotations on the bonds:

	Bid	Asked
Armour 4½s	90¾	91¼
Am. Tel. & Tel. Conv. 4s	111	112
American Tobacco 6s	96	....
American Tobacco 4s	121	....
Atchison Gen. 4s	96¾	96¾
Atchison Conv. 4s	106¾	106¾
Atchison Adj. 4s, stamped	87½	87⅝
Atchison Conv. 5s	104½	104⅝
Atlantic Coast Line Conv. 4s	90¾	90⅝
Atl. C. L. (L. & N. Coll.) 4s	91¾	92
Balt. & Ohio 3½s	91	91¼
Balt. & Ohio 4s	97	97¼
Brooklyn Rapid Transit 4s	90	90¼
Can. 4s, 1st 5s, Ext.	100	100¼
C. & O. 4½s	99½	99⅝
C. B. & Q. Gen. Mtg. 4s	....	94¾
C. B. & Q. Joint 4s	96	96¼
C. B. & Q. Ill. 4s	97¾	98¼
C. B. & Q. General 4s	....	94½
Central Pacific 1st 4s	94½	95
Chicago & E. Ill. 5s	77	....
C. I. L. & P. Ref. 6s	85½	86½
C. R. I. & P. Col. Trust 4s	65	65½
Colo. & So. 1st 4s	92¾	94
Denver & Rio Grande 4s	86	....
Erie R. Hudson Conv. 4s	97	97½
Erie 1st Con. F. L. 4s	85½	86¼
Inter-Met. 4½s	80	80½
Japanese 4s	83¾	84¼
Japanese 1st 4½s	90¾	....
Japanese 2nd 4½s	89¾	....
L. & N. Uni. 4s	96¾	97
M. K. & T. 4½s	85½	86⅛
Missouri Pacific 5s	71	72
N. Y. Central 3½s	85¼	85½
N. Y. Central L. S. 3½s	78¾	79
N. Y. Cent. 4s	91	92
N. Y. City 4½s of 1957	104	104⅜
Norfolk & Western 4s	96	97
N. & W. Conv. 4s	113¾	114¼
N. Y., Ont. & W. 4s	86	87
Northern Pacific P. L. 4s	98	98¼
Northern Pacific 3s	68	68¼
Oregon Short Line 4s	91¾	92
Oregon Ry. & Nav. 4s	92	92½
Pennsylvania Ry. 4s of 1948	102	102⅛
Reading Gen. 4s	94¾	94⅞
Republic of Cuba 5s	101	102
Southern Pacific 1st Ref. 4s	93	93¼
Southern Pacific Col. 4s	91½	92
Southern Ry. 4s	78	78½
St. L. & S. F. Ref. 4s	75	76
St. L. & S. F. Gen. 6s	99½	99¾
Union Pacific Conv. 4s	99	99¼
Union Pacific Ref. 4s	96	96
U. S. Steel S. F. 5s	101¾	101¾
United States 2s reg	100½	101¼
United States 2s coup	100½	101¼
United States 3s reg	102½	103
United States 3s coup	102½	103
United States 4s reg	114¼	114¼
United States 4s coup	115¾	116¼
U. R. R. of S. F. 4s	67¾	68¾
Wabash 1st 5s	61	64
Westinghouse Conv. 5s	97¾	98
Western Pacific 5s	83¾	84
West Shore 4s	78	78½
California Gas 5s	90¾	90½

COPPER INDUSTRY.

[Furnished by E. F. Hutton & Co., Members New York Stock Exchange, 118 West Fourth street, Los Angeles.]

There was no London Metal Market yesterday.

A Butte correspondent wires that Sunday work has been resumed at the mines of the Anaconda Company, but the continuance of this depends on the ability of the smelters at Anaconda and Great Falls to care for the ore which is hoisted. During the summer the shutting down of the mines on Sunday and occasional days during the week was due to the fact that the second section of the smelter was undergoing improvements with a view of increasing the capacity. The improvements have been completed and if it is found that the two smelters can care for the ore hoisted, there will not be any rest on Sunday. Of course, some of the mines are closed down for repairs and the installing of the compressed air system, and this condition of affairs will continue during the greater part of next year, for just as soon as one mine is started up another will be closed. According to the amount of ore handled up to the present time the production of the Anaconda Company for this month will be in the vicinity of 25,000,000 pounds.

D. C. Jackling, who has returned from a trip of inspection to the properties under his care in Arizona, will immediately visit the Butte and Superior in Butte.

THE CITY
AND ENVIRONS.

[ADVERTISEMENT.]

BREVITIES.

"Money saved is money earned." This store now very much in the public eye. Why? Because we do exactly what we claim, and because everybody we sell is not only satisfied, but is a booster and sends us their friends. If you have a little spare time today walk through Mercantile place and see our big display of men's overcoats, rain coats and gabardines in all the new colorings. Some of the overcoats have Raglan shoulders and belts, others plain. Another window filled with men's suits in all the newest colorings. The entire stock are misfits and tailors' leftovers, that were made to order from $25 to $35; your choice any suit or overcoat in the entire stock, $15, altered and guaranteed to fit you. See our wonderful blue serges and blue and brown cheviots. Come, look, see for yourself. Any suit or overcoat, $15.00. Anchell Tailor Parlors, 214 Mercantile place, half way between Broadway and Spring St.—[Advertisement.

Ladies! Next week for Christmas we are going to give you bargains never given before on the Coast, on our 1913 rotaries and shuttle drop-heads. These are the highest grade family sewing machines on the market today. Don't miss this chance. They are genuine bargains. New Home Sewing Machine Company, 428 South Broadway.

Everybody's sending them home for Xmas, California Floral Book, Original Verses and Flowers in Natural Colors. For sale at Department and Book stores. Price 25c, Mail orders. Published by Suntan Leather Co., 318 South Broadway, Opp. Hamburger's.

Christmas is coming—Have you secured your gifts yet? Select now from our big stock; pay a small deposit; and have the goods reserved for you. Harris & Frank, 437 South Spring st.

Ladies will find exclusive and fashionable millinery very reasonable at the Manhattan Parlors, 207 S. Broadway. 2nd floor. Order work done. One's own materials used.

Zinnamon's button factory, plaiting and sponging works, have moved to the new Orpheum building, the entire fourth floor. No. 636 S. Broadway. Phone A5257; Main 2147.

Overcoats—We have one here for every man, large or small. All weights, all colors, all fabrics, all styles. $15 to $50. Harris & Frank, 437 South Spring st.

Ladies, now is the time to have your Suits remodeled, modernized, fitted, cleaned, pressed, guaranteed all work. Numan, Ladies' Tailor, 244½ So. Broadway.

Have your ostrich feathers cleaned, curled and dyed as sample Accordion and knife plaiting. Braiding and embroidering. Buttons made. Watson Co., 217 S. Broadway.

The first concert of the Orpheus Club will be given Monday night at the Auditorium. Tickets will be on sale at the box office. Prices, 50c and $1.00. Gallery, 25c.

Dr. D. N. Welch, Foot Specialist, formerly 215 W. 4th., now located Iowa Bldg., 627 S. Broadway. Antiseptic and painless methods. A2019.

Now is the time to remodel your houses. We also do screening, cement and plaster work. Pico and Figueroa. Main 2277, F1855. W. R. Phelps.

D. Francis Percival, oyoline specialist, opens new offices December 11, Suite 618, L. A. Investment building, Eighth and Broadway.

Philip H. Goldberg and Ida M. Bosley will form an adults' beginners' class in dancing Monday evening, December 9. References required.

Dr. Elisabeth F. Kearney has returned from Europe and removed her location from Pacific Electric bldg. to suite 408-409 Bradbury bldg.

Andirons, grates, gas logs, etc., sold at reduced prices. Frey's Mantel House, 1152 South Los Angeles St.

Ladies' perfect-fitting patterns cut to measure; "perfection" absolute. Rosenblest, 2nd floor, 307 S. Bdwy.

Furs, complete stock, low rent prices, remodeling, repairing. Alaska Fur Company, 224 Mercantile place.

"Ye Fine Needlework Shop," 412 W. 21st, is prepared to do all kinds of novelties for holiday trade.

The Times Branch Office, No. 619 S. Spring st. Advertisements and subscriptions taken.

Have you tried fencing for that tired feeling? Telephone Vermont 138.

Mrs. Masson, noted London palmist, 322 S. Spring, over Owl Drug Co.

City Steam Carpet Cleaning Works. Main 427; F6229. John Bloeser.

PIONEER POETRY FROM "THE OUTPOST."

Hollywood, No. 7069 Franklin avenue, November 30, 1912.

My dear—: Your kindly favor is at hand. I am sorry to hearof your indisposition, but I believe that, notwithstanding the handicap of a doctor, your vigorous constitution will cure you in short order. As for myself, the following little squib will show you how I am feeling:

The way to win a life of joy
Is always to remain a boy,
That is, stay young; it can be done.
For instance, I'm near eighty-one,
But still a youth of so much levity,
I snap my fingers at longevity,
Despise pretense and masks and shams,
And ditto human owls and clams.
Prefer what's natural and free
To artificial dignity.

At eighty-one life's sunny rays
Still rival those of earlier days,
For Nature ever looks the same
To all old boys who know the dame;
I cannot dance because rheumatic,
But have, well stored up in my attic,
Enough bright memories of the past
To keep me joyful 'till the last.
Mydebt to Nature, t is true,
Is now a good deal overdue;
But Time, collector, on his trips
Right often some old joker skips,
And leaves him here to waste away
Until he'd rather go than stay.
At present I prefer to stay, and expect to do so for a long while yet.

Yours most cordially,
J. D. LONG.

RECEIVING HIS FRIENDS.

General Counsel T. J. Norton of the Santa Fe, with headquarters in Chicago, is at the Angelus for a few days, receiving old-time friends and attending to legal business for the company. Formerly he lived here and is well known. He traveled south from Portland after a northern trip and expects to go East by way of Arizona and New Mexico.

DIAMONDS LOANS 1 to 2 per cent. KUSEL, 214-15 Stimson Bldg., Third and Spring. Established twelve years. Bank references.—[Advertisement.

IT'S AT 206 MERCANTILE PLACE.—[Adv.

Manufactions.

THEY "TALK," YET LIPS SPEAK NOT.

WITS FLASH, SMILES SPARKLE, BUT SILENCE REIGNS.

City's Deaf and Dumb Make Merry With Their Fingers While Tongues Hold Their Peace and Ears Slumber—Gallaudet's Birthday Occasion for Banquet.

A unique and interesting banquet in honor of Thomas Hopkins Gallaudet was spread at Christopher's last evening. It was replete with good fellowship, where wit scintillated, humor glowed, and flashes of oratory held guests thrall-bound—yet all without a sound! Friends smiled and bowed, greeted one another cheerily, even exchanged bright repartee—yet nobody spoke a word!

The scene was quite all it should have been—well-dressed persons, lights, flowers, flashing silver and sparkling glassware. Yet it was like some enchanted scene where, the guests assembled for joyous talk and laughter, the fairies laid their fingers on the revellers' lips and held them speechless.

Still the guests hailed each other across the eternal silence—for this was a banquet for the deaf and dumb of Los Angeles, and, in honoring the birthday of the man who founded education for the mute in this country, they "spoke" with their hands; and the speeches, instead of being drawled forth with the nasal intonation and indifferent accent, usually employed in such festive gatherings, were flashed forth on facile fingers.

It was all very odd to an outsider—this banquet which was like a thought-transference convention, where one best managed his dinner conversation with food between his lips, and where one's only acceptable excuse from speech-making was rheumatism in the hands!

The toasts were given as follows: Miss Roy, "Gallaudet's Birthday," touchingly alluding to the passion for the lovely deaf girl which sent him across the seas in fruitful search of aid for the deaf and dumb of his own country; Mrs. Acheson, "Recollections" of the establishment of the first school for the mute at Hartford, Conn.; Miss Schrom, "His Mantle;" Mrs. Terry, "Some Instances of Great Love;" Miss Taylor, "Pastimes;" Mrs. Regensburg for shadowed the deaf and dumb convention at Cleveland, in 1913, and Miss Reeves, a teacher in the Los Angeles city schools, who is not deaf but whose parents are both deaf and dumb and who is as adept with her fingers as with spoken language, touched eloquently on "The Brotherhood of Man."

Mrs. A. M. Andrews was toastmistress and Mesdames Waddell and Dahl and Misses Roy and Duffy composed the committee on arrangements. Conn.; Miss Schrom, "His mantle;"

ORDERED TO KEEP CLOSED.

The Vernon City Trustees at a special meeting yesterday ordered Baron Long to keep his country club closed, pending a further investigation. Only three members of the board were present and it was thought best to postpone final action until a later date.

VITAL RECORD.

MARRIAGE LICENSES.

The following marriage licenses were issued yesterday. Name and age given.

BAINES—REILLY. Frank J. Barnes, 22; M. Geneva Reilly, 23.
BLAND—NICOLL. Francis E. Bland, 40; Caroline L. Nicoll, 41.
CORONI—VALLICELLA. Gregorio Coroni, 27; Ange Vallicella, 18.
EDENS—CHAPMAN. Thomas W. Edens, 22; Esther Chapman, 19.
EDWARDS—GONZALES. George Edwards, 46; Rose Gonzales, 40.
FRANCK—KNOTHE. Jacob Franck, 27; Shirley M. Knothe, 19.
HEISLER—WILLIAMS. James M. Heisler, Jr., 21; Jessie Williams, 20.
HERZOG—SHAW. John G. Herzog, 22; Leah G. Shaw, 19.
JACOBSON—LUCAS. Rudolph Jacobson, 45; Rose Lucas, 31.
JOHNSON—FRENN. Joseph B. Johnson, 41; Hannah Frenn, 37.
KEMPF—SWINNEY. Fred E. Kempf, 37; Myrtle L. Swinney, 21.
KOCHER—SCHWENK. Elmer J. B. Kocher, 22; Martha J. Schwenk, 21.
LARSEN—NEWMAN. Martin C. Larsen, 22; Ida M. Newman, 18.
MORETTO—APPRATO. Battisto Moretto, 21; Margherita Apprato, 20.
OLSEN—BALDWIN. Olof J. Olsen, 23; Clara S. Baldwin, 16.
OSTRANDER—QUINN. David H. Ostrander, 26; Marguerett Quinn, 30.
PETTIJOHN—CORNELISON. Barton W. Pettijohn, 62; Belle Cornelison, 56.
SARRY—WEST. Pit Sarry, 22; Antonia B. West, 18.
SOREKER—SOREKER. Samuel Soreker, 32; Jennie Soreker, 28.
SQUIRES—CHAPMAN. Freeman A. Squires, 21; Ruth B. Chapman, 20.
VERSTUYFT—HOPPE. George D. Verstuyft, 22; Marie L. Hoppe, 22.

BIRTHS.

Names, sex, place and date of birth.

BORDETTE. Mr. and Mrs. Fred. Boy. 500 Aliso street. December 2.
BORQUES. Mr. and Mrs. Fanuto. Boy. Woman's Alliance Maternity Cottage. December 2.
BURTON. Mr. and Mrs. Ray L. Boy. 1251 East Thirty-eighth street. November 27.
CIRLVEL. Mr. and Mrs. Carlos. Boy. 422 East Colton street. December 4.
EBERTS. Mr. and Mrs. John A. Boy. Woman's Alliance Maternity Cottage. December 1.
FRASER. Mr. and Mrs. Elliott. Boy. 261 West Sixty-sixth street. December 3.
GAREY. Mr. and Mrs. William E. Daughter. 856 East Thirty-third street. December 1.
GROW. Mr. and Mrs. Arthur E. Daughter. 227 South Gates street. December 4.
GUINTANA. Mr. and Mrs. Gabino. Daughter. 203 Amelia street. December 4.
HAMMOND. Mr. and Mrs. Rollin C. Boy. Columbia Hospital. December 4.
HANNGTON. Mr. and Mrs. John. Boy. 209 North Chicago street. November 28.
HATES. Mr. and Mrs. Arthur E. Daughter. 66 Isabel street. December 2.
KIDD. Mr. and Mrs. Frank P. Daughter. 755 Kohler street. December 2.
LAMAY. Mr. and Mrs. Patrick H. Boy. 3421 John street. December 4.
LATZKE. Mr. and Mrs. Charles. Boy. 230 Seventh street. December 3.
LIPTSCOTT. Mr. and Mrs. Charles. Boy. 351 East Sixty-first street. December 5.
MACKLEY. Mr. and Mrs. John C. Boy. 161 Frankie street. November 24.
MARTIN. Mr. and Mrs. Robert A. Boy. 1816 Mariposa street. November 30.
OTT. Mr. and Mrs. John L. Daughter. 2912 Jeffries avenue. December 4.
ROBINSON. Mr. and Mrs. Edward A. Boy. California Hospital. December 3.
RODRIGUES. Mr. and Mrs. Jesus. Daughter. 214 Seventh street, San Pedro. December 2.
SMITH. Mr. and Mrs. Clarence B. Boy. 1625 West Forty-sixth street. November 2.
SMITH. Mr. and Mrs. Frederick T. Boy. Woman's Alliance Maternity Cottage. November 30.

DIVORCE SUITS FILED.

BRODIE. Ida L. against Edward A.
McELLIGOTT. Richmond against Mary A.
WESTERBERG. Charlotta against Eric.

DIVORCE DECREES GRANTED.

AUER. Louis from Elizabeth.
LEE. Edward W. from Nellie B.
SMITH. Lizzie L. from James E.

OFFICIAL DEATH LIST.

Name and place of death—	Age.	Date.
HAWKES, Walter V. Los Angeles	28	6
MILLER, Abartilla. Los Angeles	84	3
PERRY, A. R. Los Angeles	49	2
POLLOW, Abraham. Los Angeles	56	6
REAM, William R. Los Angeles	59	2
REED, Charles. Los Angeles	78	5
SMITH, William R. Los Angeles	47	5
WEAVER, Elisabeth. Los Angeles	85	5

The Old Reliable Jeweler
Established 1892
Geneva Watch & Optical Co.
305 South Broadway

"The Exclusive Specialty House"
Myer Siegel & Co.
443-445-447 S. Broadway
Handsome Gowns
⅓ to ½ Off
Velvet and Corduroy Suits at Half Price
These and many other specials are mentioned in our ad. on Page 3 of the Society Section.

Fashion's Latest Hair Complement
"THE KIN ART"
The "Skin Part," is without exception the most artistic and serviceable arrangement for the hair ever invented. It lifts the hair in a natural manner. Very light and satisfactory. Let us show it to you.



SHAMPOOING
Shampooing at Bennett's is a luxurious cleansing and vivifying of the hair and scalp.
"Any Head of Hair 50c."
BENNETT'S TOILET PARLORS, 539 S. Broadway.

Automobile Painting
Monograms
Dry Cleaning.
Lightest and most accessible plant in the City.
W. S. GREGG.
Automobile Works.
N.E. cor. 17th & Los Angeles st.
Residence 24971; Plant 20133.

DEATHS.

With Funeral Announcements.

ADAMS. December 6, 1912, S. A. Adams of this city.
Remains at the parlors of the Highland Park Undertaking Company, No. 5360 Pasadena avenue. Interment, Aledo, Ill.
ARCHER. At No. 1811 West Eighth street, Mrs. Eugenia P. Archer, mother of Mrs. W. H. Richardson.
Funeral services Monday afternoon, 4 o'clock, at the undertaking parlors of Peck & Chase, No. 1213 South Figueroa.
AUSTIN. In this city, December 4, Lillian E. Austin, aged 46 years.
Funeral from Pierce Bros. & Co., Monday, December 9, at 10 a.m.
BROWN. Mary E. Brown of Moneta, aged 67 years, wife of Willard C. Brown and mother of Stella L. Bennett.
Funeral Monday morning, 10 o'clock, at Moneta, Cal. (Westport, N. Y.; Troy, N. Y.; Leadville, Colo., papers please copy.)
DEANE. In this city, December 6, M. C. (Billy) Deane, aged 42 years.
Funeral from the residence, No. 1201 Harvard boulevard, Monday, December 9, at 2 p.m. Interment, Rosedale Cemetery. (Cincinnati papers please copy.)
FRENCH. At No. 254 East Thirty-fifth street, December 4, 1912, Dr. M. H. French.
Funeral, 10 a.m. Monday, December 9, from parlors of Brown & Willett, No. 1047 South Figueroa street. Friends invited. Interment, Forest Lawn Cemetery. (Denver, Colo., papers please copy.)
HAWKES. At No. 1625 Hub street, W. V. Hawkes.
Remains at parlors of Highland Park Undertaking Company, No. 5360 Pasadena avenue, where services will be held Sunday at 2:30 p.m. Interment, Ontario.
HUNLEY. In this city, December 7, 1912, Blanche, wife of C. L. Hunley, of No. 3005 Fourth avenue, aged 28 years.
Funeral services will be held at the chapel of Bresee Brothers, 345 South Figueroa street, Monday at 2:30 o'clock. Friends invited. Cremation, private.
KING. At No. 228 North Hill, George W. King.
Funeral Monday at 2 o'clock from Sutch's funeral chapel, No. 842 Figueroa. Friends invited.
LITSCHGE. At No. 1627 Girard street, December 7, 1912, William Litschge, aged 22 years.
Remains at Bresee Brothers. Notice of funeral later.
McKENNEY. In this city, December 6, Simeon Sawyer McKenney, aged 78 years.
Funeral from Pierce Bros. & Co., Monday, December 9, at 11 a.m.
MONTPENY. At Columbus, O., December 3, 1912, William Monypeny, Jr., beloved father of Mrs. Earl Y. Boothe of No. 714 West Twenty-seventh street, Los Angeles.
SANBORN. In this city, December 6, Eugene F. Sanborn of Los Angeles Saddlery and Finding Company, beloved husband of Mildred Sanborn.
Services from the chapel of Pierce Bros. & Co., Monday, December 9, at 2:30 p.m.
SCHULTZ. At the home of his daughter, Mrs. E. O. Reynolds, No. 2100 Toberman street, November 28, 1912, William Schultz.
Interment, Marseilles, Ill. Shipment by the Orr & Beesley Company.
THOMAS. In this city, December 7, 1912, Mr. James Thomas, aged 87 years.
Funeral, 10 a.m. Monday, from parlors of Brown & Willett, No. 1047 South Figueroa street.
WHIDDEN. At No. 127 West Ninety-second street, December 7, 1912, Estella E. Whidden, aged 54 years.
Remains at Bresee Brothers. Notice of funeral later.
WHITLEY. At Glendale, December 4, Elizabeth Holbrook Whitley, wife of John Whitley.
Body was prepared for shipment to Chicago by the Jewel City Undertaking Company of Glendale.

Peck & Chase Co., Undertakers.
1213-1215 South Figueroa street. Lady assistant. National Casket Company caskets. Te

Cemeteries.

Inglewood Park Cemetery
"The Only Modern Cemetery." Outside the city limits, on the Hawthorne car line. All lots are perpetually cared for. 300 acres of beautiful PARK and CEMETERY.
Office 207 South Broadway, Room 202. Phones F3303, Main 4659. Cemetery Phone 10541.

Hollywood Cemetery
Location ideal—modern and attractive. High, rolling lawns, beautiful lakes, trees and shrubbery. All lots under perpetual care. Melrose and Colegrove cars to grounds.
A1181. 204 LAUGHLIN BLDG. Main 101
Cemetery phones 69655 Hollywood 547

MONUMENTS
Monuments Reduced 25%.
Every Monument New and First-Class.
Lease Sold, Must Move.
J. D. SANBORN, 832 So. Hill St.
Main 671—F2276.

ASTHMA
If you are an Asthmatic it is because you have failed to adopt Dr. Owens' treatment. The only rational and scientific method that gives prompt and permanent relief. The worst cases are relieved and are perfectly free from Asthma as a rule in Twenty-four Hours, without Opiates, Sprays, Smokes, Atomizers, Massage and other injurious methods. His remedies are harmless; pleasant and easy to take. An interview will cost you nothing.
Office Hours 10 to 4.
Dr. J. S. Owens
409-10 Lankershim Building,
Entrance 126 West Third Street.

U G
DOSING WITH PILLS DON'T HELP YOUR EYES.
More headaches and nervous troubles are a direct result of eye strain and could be corrected by the wearing of proper glasses. Why then dose the stomach.
Let us examine your eyes, t'will cost you little and may be worth much.
J. P. DELANY
OPTICIAN.
Established Here Since 1895.
Headquarters for Artificial Eyes.
436 So. Broadway.

DELICIOUS
The distilled sunshine of the Southland.
Golden Tokay
$1.50 Grade
Special Gallon 75c



We give American Trading Checks.
Grumbach Wine Co.
649 Central Ave.
Main 4537, F4266.

I WILL GIVE $1000
If I fail to cure any cancer or tumor I treat before it poisons deep glands or attaches to bone. NO KNIFE OR PAIN; NO PAY UNTIL CURED. Written guarantee. No X-ray or other swindle, our new discovery kills the cancer. Any tumor, lump or sore on the lip, face or body 6 months is nearly always cancer; it never pains until the last stage. 120-PAGE BOOK sent free. Testimonials of thousands cured at home. Write to some.



ANY HARD LUMP ANYWHERE is nearly always cancer, and if neglected will always poison deep glands in the armpit and kill quickly. Poor cured at half price if the cancer is yet small. Address DR. and MRS. DR. CHAMLEY & CO., "most successful cancer specialists living." A747 S. Main st., Los Angeles, Cal.
Kindly mail this to someone with cancer.

LADIES WHO ARE DYEING
their hair, and cannot get good results, should consult the
Scientific-Hair Parlor
515 FAY BLDG.
Phone: A5959. Cor. 3rd & Hill

$35 high grade Hudson Bicycles reduced to .. $25
Equipped with guaranteed Tires and Coaster Brake.
$240 Pierce 5-Horse Power Motor Cycles Reduced to $190.
$190 Emblem 4-Horse Power Motor Cycles Reduced to $155.
Cash or Installments.
Open Every Evening.
JOHN T. BILL & CO.,
953 and 955 South Main St.

THE KING OF DIARIES

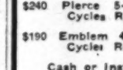


LAIRD & LEE'S DIARY and TIME SAVER, 1913—the only Diary in the world kept strictly up to date. All about Postal Savings Banks, the New Parcels Post, Moon's Phases for 1913, Wage Table, Signs of the Zodiac and How to Read Character Calendars, Cash Account Pages, etc. Full Leather, gilt edges and gold stamped, 25c. Sold everywhere, or sent post paid on receipt of price by
LAIRD & LEE, Pubs., 1732 Michigan Ave., Chicago.

La Fayette Square
"Will Please You."
Crenshaw Trust and Realty Co.

A DAVIS SELF-OILING MOP cannot be equaled for cleaning and polishing hardwood floors. SIMPLE, DURABLE, CLEAN AND CHEAP.
PACIFIC COAST AGENCY
333 Title Insurance Building
F4415 Broadway 2715

The Walker Portable



Cheaper than building. Let us prove this to you at
1322 S. Grand Ave.
"Asbestos Lined"
The Walker Portable Cottage Co.
Phones—25261; Bdwy. 7686. P. O. Box 1372.

Is This Man Gifted With Strange Power?
Prominent People Say He Reads Their Lives as an Open Book.
Do You Want to Know About Your Business, Marriage, Changes, Occupation, Friends, Enemies or What to Do to Achieve Success?
TEST READINGS FREE TO ALL LOS ANGELES TIMES READERS WHO WRITE AT ONCE.
Attention of the mystically inclined seems to be centered at present upon the work of Mr. Clay Burton Vance, who, although laying claim to no special gift of supernatural powers, attempts to reveal the lives of people through the slender clues of hand-writing and birth-dates. The undeniable accuracy of his delineations leads one to surmise that heretofore palmists, prophets, astrologers, and seers of divers beliefs have failed to apply the true principles of the science of divination.



Asked to explain the method by which he gives his delineations, Mr. Vance replied: "I have simply resurrected an ancient science and moulded it into a key to human nature."
The following letter is published as evidence of Mr. Vance's ability:
Prof. Dixon, M. A., Director Lanka Observatory, member of the "Societe Astronomique de France," member of the "Astronomische Gesellschaft," Germany, writes:
Prof. Clay Burton Vance:
Dear Sir—"I duly received your letter and Complete Life Reading. I am perfectly satisfied with your Reading; it is in nearly all the items as exact as it could possibly be. It seems strange that you should refer to my suffering from throat trouble. I have just had a bad attack and usually have it two or three times per year. I shall certainly recommend you to my friends who desire a Life Reading."
Free test Readings to all readers of The Times will be given, but it is especially requested that those who wish to avail themselves of this generous offer make application at once. If you wish a delineation of your own life, if you wish a true description of your characteristics, talents, and opportunities, simply send your full name, the date, month and year of your birth (state whether Mr., Mrs. or Miss.) and also copy the following verse in your own handwriting:
"Your power is marvelous,
So people write.
Please read my life—
Are my prospects bright?
Send your letter to Mr. Clay Burton Vance, Suite 106-F, Palais Royal, Paris, France. If you wish you may enclose 10 cents (stamps of your own country) to pay postage, clerical work, etc. Please note that 5 cents postage is required on letters posted to France. Do not enclose coins or silver in your letter.

DOLLAR PACKAGE FREE
Kidney Medicine Free
Relieves Urinary and Kidney Troubles, Backache, Straining, Swelling, Etc.
Stops Pain in the Bladder, Kidneys and Back.
Wouldn't it be nice within a week or so to begin to say good-bye forever to the scalding, dribbling, straining or too frequent passage of urine; forehead and back-of-the-head aches; the stitches and pains in the back; the growing muscle weakness; spots before the eyes; yellow skin; sluggish bowels; swollen eyelids or ankles; leg cramps; sediment in the urine; breath; sleeplessness and despondency?
I have a remedy for these troubles that you can depend on, and if you will write me a QUICK RECOVERY, you ought to write and get a free dollar package of it. How to obtain my Kidney and Bladder medicine free: Just drop me a line like this: Dr. A. E. Robinson, K2122 Luck Bldg., Detroit, Mich., and I will send it by return postpaid and free. As you will see when you get it, this remedy contains only pure, harmless medicines, but it has great healing and pain-conquering power.
It will quickly show its power once you use it, so I think you had better see what it is without delay. I will send you a dollar package free—you can use it and cure yourself at home.
If you think this matter over you will see that I could not afford to make this liberal offer unless I believed my medicines would cure Kidney and Bladder troubles.—[Advertisement.

Chamber of Commerce
Excursion to
PANAMA
Tuesday, December 10th.
Last day on which accommodations can be secured. Railroad, Steamer and Hotel reservations guaranteed. Call or telephone at once—M218, 60178.

14 PER CENT DIVIDEND a year on par will be paid December 14, 1912, on shares of Conservative Investment Co. Come and take free ride to our magnificent tract, Palmyra Heights, high and sightly; on Main street Harbor Boulevard; in direction of fastest growth and greatest increase in value; no frost, no fog. 1000 lots for sale; 200 bungalows now being built. Buy a lot and make your home in beautiful Palmyra Heights. Buy shares now at 40c; after December 21, shares 42½ cents. Call, or write today for free booklet, The Secret of Success. Office open evenings. Conservative Investment Co., 408 West Sixth street. Phones: Home A2043, Main 2043.—[Advertisement.

I will exchange for a Residence a 10-acre Orange Grove 2½ years old, in good condition. Price $5500.
E. J. McCULLY,
327 W. 3rd St., L. A.
Main 8561. A3307.

WANTED
EDISON PFD. & COM. AT PAR FOR SALE
500 American Telegraphone $2.00
$5000 Fresno City Water 5's at 96.
$5000 Union Oil 5's at 90.
L. A. CRISLER & CO.,
200 I. W. Hellman Bldg.

KENNARD'S POLYTECHNIC BUSINESS COLLEGE.
1929 S. Grand Ave.
Seventh Year.
$10.00 a Month. Positions for Graduates.
A WEEK'S TRIAL FREE.



29 Years of Integrity
December Days are calling you to do your shopping early and we're calling you to a dazzling display of Exclusive Novelties gathered together from the world over for you.
Come, we have That Gift here.
Exaggeration is unnecessary the truth of Mullen-Bluett goods is praise enough.
GLOVES—We show that unrivaled "Mark Cross" London Glove for men and women.
SCARFS—From London, in the "London Fog Gray" and beautiful stripes from Bond street. Persian patterns in beautiful neckwear—quaint Oriental designs of gold, gray, red and brown—on backgrounds of wine and blue—rich peacock effects and the last word in Knitted Scarfs.
HOUSE COATS, LOUNGING ROBES, BATH ROBES AND SMOKING JACKETS that not only make sweet the "Reveries of a Bachelor" but of "Everyman."
HOSIERY—Half a dozen pairs in a gift box. Men never have too many.
EVENING TOGS for every function.
Collar Bags, Walking Sticks, Pajamas, Suspenders, Kerchief Cases, Mufflers, Stick Pins, Cigarette Cases, Scarf Hangers, Shirt Sets, Garters, Cigar Cases.
All in Fancy Christmas Boxes.
Mullen & Bluett
BROADWAY at SIXTH

SCHOOLS AND COLLEGES.



The de Chauvenet Conservatory of Music and Art
JEAN DE CHAUVENET, Pianist-Composer, Director
Comprehensive courses in all branches of Music and Art from Elementary to Post-Graduate, under the direction of Concert Artists and experienced teachers. A school of the highest artistic standards.
RECITAL HALL, seating 300. A thorough Preparatory Department. Pupils may enter at any time.
Top Floor, Fraternal Brotherhood Bldg., 345 So. Figueroa.
Hours—10:30 to 6:30 Daily. Phone Broadway 5

National
National Business College,
Sixth Floor Chamber Commerce
Scholarship Fifty Dollars.
No Time Limit, "Books Free"
By the Month Ten Dollars.
Positions for Graduates.
Call for personal interview.

HOLLYWOOD SCHOOL FOR GIRLS
OUTDOOR SCHOOL—Sunset Boulevard and Hay Ave. Boarding and Day School. Collegs, Preparatory and General Courses. Catalogue on Application. Phone 37134, Local Canyon Car. FALL TERM OPENED SEPT. 23RD.

ANGELES VISTA SCHOOL
Day and home school for girls of all ages. Out-of-door life; individual attention. 1844 St. Andrews Place. Home 73544.

Page Military Academy for grammar school boys and Coast. Send for catalogue. 137 W. Adams. Largest school of kind on Pacific Phone 21203 or South 276.

GIRLS' COLLEGIATE SCHOOL
Twenty-first Year.
Adams and Hoover sts. (Casa de Rosas.) Accredited leading colleges. Post-graduate work. Miss Parsons and Miss Dennen, Principals. Tels.—24236, W. 722.

DECEMBER ENROLLMENT.
Now active—BEGIN NOW if ready. MERIT is our only magnet—"THE SUCCESS OF THE STUDENT" our slogan. Get literature—29th year—F1850, Main 123.
The Isaac Newton Institutes
8th Floor Hamburger Bldg. Take Elevator.

California Commercial College
THE NEW HOME OF THE
AND BUSINESS
CON FIRST AND BROADWAY
FREE Books and Supplies. Positions for Graduates. Use of Typewriter at home free.
W. H. H. GARVER, Pres. and Mgr.

HOLLMAN Business Colleges
What better Christmas gift can you give than a SCHOLARSHIP IN THE HOLLMAN BUSINESS COLLEGE? The first 100 scholarships sold for the new year enrollment are at a special rate. See us about this at once. 1017 S. Figueroa st.

EGAN SCHOOL
MUSIC and DRAMA
Top Floor Majestic Theater Bldg.
60371 Phones Main 3357

The Foothill School
Miss Babson Miss Dewey Miss Griffin
R. F. D. 13, Los Angeles, California.
A country school for girls with two ideals: physical development through systematic outdoor living and mental training by individually arranged courses planned to meet each student's capacity.

THE SEELEY-ALLEN SCHOOL OF COMMERCE.
Removed from 726 California Bldg., to new quarters, 911 Higgins Bldg. Select school. Individual instruction. Call or phone for particulars. F2644; Main 4209.

Los Angeles Business College
Oldest Business College Corporation in Southern California. Enroll now for Fall session. 327 West 8th St.

Success Shorthand Institute
327-8-9 936-7 H. W. Hellman Bldg. World's Record System. Send for Catalogue "C." Positions Guaranteed Graduates.

The Westlake School for Girls.
Residence and day school. Accredited to Berkeley, Stanford and Eastern Colleges. Fall term opens Sept. 16. Catalogue upon request. 612 SOUTH ALVARADO

School of Sixth and Alvarado
Art and Design
"Seventh Year"
SIG. ANTONI CORSI, world famed model posing for this school exclusively.

Marlborough School for Girls
Twenty-fourth year opens October 1st. Latin, English and College Preparatory courses. Certificate admits to Vassar and to Eastern Colleges. Junior College department for Freshman and Sophomore university work. Out-door study. Domestic Science Classes limited to five. Special for ladies will be formed.
Department of Music in charge of Mr. Waldo J. Chase.
Miss Wiltshire will be at the school during July and after Sept. 12th, from 1 to 2 o'clock or by appointment.
Mrs. George A. Caswell, Principal.
Miss Grace Wiltshire, B.L., Associate Principal. Address Secretary, 345 West 18th St.

ST. CATHERINE'S SCHOOL
(Formerly Marlborough Preparatory School) and Girls' Collegiate Lower School
646 West Adams St.
Between Chester Place and Figueroa St.
A Non-Sectarian Preparatory School for Girls under 15 years of age. A limited number of resident pupils.
Montessori Class—Boys admitted to the Montessori Class and first grade.
Principals: Miss Thomas and Miss Wagner. Formerly Principals of Girls' College and Lower School.
Telephones West 41321; Home 22264.

SAN DIEGO ARMY & NAVY ACADEMY
The ideal school for boys, combining military discipline with the training of a home of refinement and culture.
Write for catalogue.
Capt. Thos. A. Davis, Supt., Pacific Beach, San Diego, Cal.

VON STEIN
Academy Music and Art
Call or write for new catalog No. 16. We offer the finest kind of musical training to everybody.
929 HILL ST
Bdwy 3923

STAMMER?
Why go through life with halting speech and tongue, when positively I can cure you? Write for an explanation of my system.
M. L. HATFIELD, 2301 Grove, Oakland, Cal.

The Advancing City
AND TRIBUTARY TERRITORY.
XXXIIND YEAR.



MUSICAL GIFTS—Select at the BIRKEL CO.
Choose Gifts Musical and every member of the family will enjoy them. The educational value of good music grows all the time. Its entertaining features are innumerable. For the best in music come to the Birkel Company.

The Best In Pianos—
Very easy to secure a "Christmas Piano" for the family if you have a small initial sum and payments of $6, $8 or $10 monthly. Our Agencies represent the most reliable Pianos, each in its class. Remember, a Piano should be a LIFETIME investment, a GOOD one. Our monthly payment plan makes this readily possible for the average family.

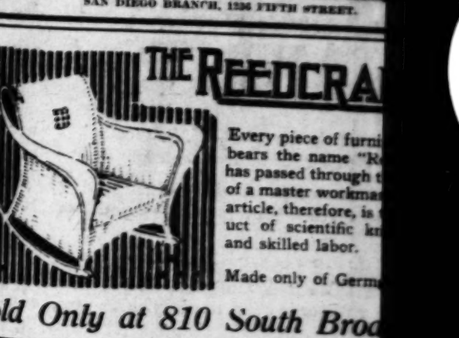
Player Pianos $450 up
The Player Piano is now a finished product—musically perfect, ready for action. Give your family one of these for Christmas, and every member will play and enjoy the instrument. You can secure a dependable Player Piano for as little as $450, or you can select from the famous Cecilian line at $700, up to $1000. A small initial payment will secure an instrument, and you can pay for it monthly and have the pleasure it brings in the meantime. Liberal music and free exchange privileges with every Player.

Victors and Victrolas
These are shown in all wanted styles and in woods to match the interior finish of any room. Victors at $10 up. Victrolas at $15, $25, $30, $75, up to $250. We accept orders for Victors, Victrolas and also Victor Records, so that the recipient of your gift can make his or her own selections.
A Dollar or Two Weekly Buys One

Fine Harps $450 up
The Washburn harps are priced at $450 and $550. Their quality is superior; construction faultless.
The famous Lyon & Healy Harps are the finest instruments of the kind produced. We are exclusive agents in Southern California for these Harps, which are used in all the leading Symphony Orchestras. Priced $700, $825 and $950. These Harps can be purchased on very favorable terms.

Banjos, Mandolins, Guitars, Etc.
Violin Outfits $7.35 and up.
These Outfits are excellent for beginners. They include Violin, Case, Bow, Extra Strings, Rosin, and Music Stand. Other Outfits at higher prices. Trained Musicians in this Department to aid you.
Stewart Banjos at $8 to $75.
Martin Mandolins and Guitars, $15 to $150.
Schwarzer Zithers, famous quality.
Hawaiian Ukuleles, $6 up.
Deagan Band Instruments.

GEO. J. BIRKEL CO.
29 YEARS IN BUSINESS IN SOUTHERN CALIFORNIA
446-448 South Broadway
Sidaway Pianos, Kranich & Bach Pianos, Kurtzmann Pianos, LaSarge Pianos, Sidaway Pianola Pianos, The Wells-Higgins Players, Kurtzmann Players, Gulbransen-Crowell Pianos, Kranich & Bach Pianos, Victor Talking Machines
SAN DIEGO BRANCH, 1236 FIFTH STREET.



THE REED CRA
Every piece of furni bears the name "R has passed through t of a master workma article, therefore, is uct of scientific kn and skilled labor.
Made only of

Editorial Sheet—News, Views and Business

The Advancing City AND TRIBUTARY TERRITORY.

Los Angeles Sunday Times

Part II: 16 Pages THE MARCH OF EVENTS.

XXXII[ND] YEAR. SUNDAY MORNING, DECEMBER 8, 1912. POPULATION: { By the Federal Census (1910)—319,198 / By the City Directory (1912)—419,936



MUSICAL GIFTS---

Select at the BIRKEL CO.

Choose Gifts Musical and every member of the family will enjoy them. The educational value of good music grows all the time. Its entertainment features are innumerable. For the best in music come to the Birkel Company.

The Best In Pianos---

Very easy to secure a "Christmas Piano" for the family if you select it here. A small initial sum and payments of $6, $8 or $10 monthly will buy a new instrument. Our Agencies represent the most reliable Pianos, each the leader in its class. Remember, a Piano should be a LIFETIME investment. Get a GOOD one. Our monthly payment plan makes this readily possible to the average family.

Player Pianos $450 up

The Player Piano is now a finished product—musically perfect, easy of operation. Give your family one of these for Christmas, and every member can play and enjoy the instrument. You can secure a dependable Player here for as little as $450, or you can select from the famous Cecilian line at $500, $600, $700, up to $1000. A small initial payment will secure an instrument. You can pay for it monthly and have the pleasure it brings in the meantime. Free music and free exchange privileges with every Player.

Victors and Victrolas

A Dollar or Two Weekly Buys One



The $100 Style

These are shown in all wanted styles and in woods to match the interior finish of any room. Victors at $10 up. Victrolas at $15, $25, $50, $75, up to $250. We issue orders for Victors, Victrolas and also Victor Records, so that the recipient of your gift can make his or her own selections.

Fine Harps $450 up

The Washburn harps are priced at $450 and $550. Tone quality is superior; construction faultless.

The famous Lyon & Healy Harps are the finest instruments of the kind produced. We are exclusive agents in Southern California for these Harps, which are used in all the leading Symphony Orchestras. Priced $700, $825 and $950. These Harps can be purchased on very favorable terms.

Banjos, Mandolins, Guitars, Etc.



Violin Outfits $7.35 and up.

These Outfits are excellent for beginners. They include Violin, Case, Bow, Extra Strings, Resin, and Music Stand. Other Outfits of higher prices. Trained Musicians in this Department to aid you.

Small Instruments make excellent Gifts, especially for young people who love music. We can supply excellent instruments at very moderate cost—

Washburn Mandolins and Guitars at $15 to $150.

Stewart Banjos at $8 to $75.

Martin Mandolins and Guitars at $15 to $150.

Schwartzer Zithers, famous for musical quality.

Hawaiian Ukuleles, $8 up.

Besson Band Instruments.

GEO. J. BIRKEL CO.

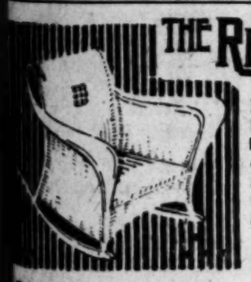
29 YEARS IN BUSINESS IN SOUTHERN CALIFORNIA.

446-448 South Broadway

Schwray Pianos — Lafargue Pianos — Schmer-Cecilian Players
Kranich & Bach Pianos — Stelnway Pianola Pianos — Farrand-Cecilian Players
Schmer Pianos — The Wolte-Mignon Players — Kranich & Bach Players
Kurtzmann Pianos — Kurtzmann Players — Victor Talking Machines

SAN DIEGO BRANCH, 1236 FIFTH STREET.

THE REEDCRAFT CO



Every piece of furniture that bears the name "Reedcraft" has passed through the hands of a master workman. Every article, therefore, is the product of scientific knowledge and skilled labor.

Made only of German Reed.

Sold Only at 810 South Broadway

Overstock Sale Continued

Made-To-Measure Suits, Finished in the Latest Modes from the Newest and most Fashionable Woolens. $35

It is needless to dwell upon the quality of our workmanship. Its reputation has been established by six years of leadership in Los Angeles.

Overstocking, caused by the unusually mild weather, enables us to present this unrivaled opportunity.

A. GREENE & SON

Exclusive Ladies' Tailors.
321-25 West Seventh St.
Third Floor, Eshman Building.

DYSPEPSIA? USE STOMALIX

A Successful European Remedy—Wonderful Results in Most Stubborn Cases!

TO THE PUBLIC

None distinguish STOMALIX from the class of compounds prepared by irresponsible persons and advertised as commercial remedies.

STOMALIX is prepared by a distinguished European Physician and Pharmacist, Dr. Saiz de Carlos, whose name is a guarantee of its worth and its freedom from anything harmful.

TO PHYSICIANS

Physicians prescribing STOMALIX have reported most gratifying results in Chronic Gastritis, Gastralgia and Dyspepsia (combined with Chlorosis), Chronic Gastro-Enteritis, Anaemia, Gastric Neurasthenia, Dysentery, Hypochlorhydria, Dilatation of the Stomach, and in Gastro-Intestinal Diseases of Children, cases of very long standing yielding to the treatment.

At All Druggists.

HERRERA & CO., Inc. (Agents U. S.) 90 Beekman Street, New York

Sparks from Ice.

WORLD'S GREATEST WORKS TO TURN WHEELS HERE.

Three Hundred Thousand Horse-power Hydro-Electricity in Sight for a Local Company, Which Will Expend Twenty Millions.

TO FURNISH motive power for many hundreds of miles of additional street railway lines in Southern California, the Pacific Light and Power Corporation is bringing hydro-electric power in vast amount from the snow-capped Sierras, 240 miles to Los Angeles. The immediate expenditure exceeds $10,000,000, and the total development contemplated involves twice that amount.

Nearly 3000 men are at work now in the Big Creek region, pouring cement for the great dams, at the rate of 2200 barrels a day. Ten miles of railroad system have been built for construction purposes. This week the first snow-plows on the road will be put in operation, and kept busy until spring, for the fall there averages from twenty to thirty feet.

It was stated yesterday by E. R. Davis, general manager of the company, that progress has been so rapid that the initial installation will be made August 1, next. At that time, 70,000 horse power will be ready for delivery over the new line—almost as much as the present aggregate capacity of the company's hydro-electric and steam plants. Ultimately the Big Creek line will furnish 300,000 horse power, and all construction work has been done with that end in view. When the great work is complete it will furnish power sufficient for street railway lines more than three times as extensive as the present Pacific Electric and Los Angeles systems. It prepares for electric railway growth for many decades.

Because of its stupendous size and spectacular features, the project is attracting world-wide attention from engineers and many have traveled thousands of miles in inspect it. In its entirety it is the biggest development enterprise of the kind ever undertaken.

LONGEST TRANSMISSION.

Covering a little more than 240 miles from its power plants to this city, it will be the longest transmission line in the world. Providing for maximum future needs when the system is complete it will at the outset carry a transmission voltage of 150,000. No other plant in the world equals it in this respect. The nearest is a plant in Jackson, Mich., with a voltage of 130,000 to 140,000. It will have the largest water wheel-driven generators ever constructed—23,500 horse power.

Its principal reservoir with a capacity of 140,000-acre feet, 7000 feet above the level of the sea, will contain so much water that it would require 170 days of maximumflow to empty it. One of the dams composing it will be the biggest in the world, and twice as large as the next largest dam in the country. This da will be more than 200 feet wide at the base and has been sunk thirty feet below the bedrock to get beneath all fissure formations.

The storage area averages about a mile and a half above sea level. Situted in a region of perpetual snows it presents one of the most picturesque views in America, but data on precipitation show it to be one of the best catchment basins in the country. The annual snow and rain fall ranges from eighty-two to 150 inches.

The big reservoir, the fountainhead of the whole system, will be filled by the waters of Big Creek and Pittman Creek, which are being diverted from their regular courses. The initial enterprise, which will be completed next summer, includes a reservoir with a capacity of 102,159-acre feet and requiring three dams of 160 feet, ninety feet and seventy-five feet in height. It will be six miles long, one mile wide and 160 feet deep. Its ultimate capacity, to be secured by adding to the height of the dams, will be 140,000-acre feet. A second reservoir, lower down the mountainside, will have a capacity of 25,000-acre feet.

ENORMOUS DAMS.

The specifications call for concrete dams of enormous size and strength. The largest will be 203 feet wide at the base. According to last week's progress report it is 60 per cent. completed. The second dam is 35 per cent. and the third and smallest 15 per cent. completed. The progress is in proportion to the size of the structures and all will be finished at about the same time. The contractors say that the big dam will not be thoroughly dry for a year or more.

For construction purposes a railroad system has been built in the basin and locomotives and cars have been hoisted up the 75 per cent. incline by means of a 300-horse-power electric motor. The railroad must necessarily begin and end with itself because of its great altitude and precipitous approach. The San Joaquin and Eastern Railroad brings the supplies and materials to the foot of the incline from Fresno—fifty miles to the westward.

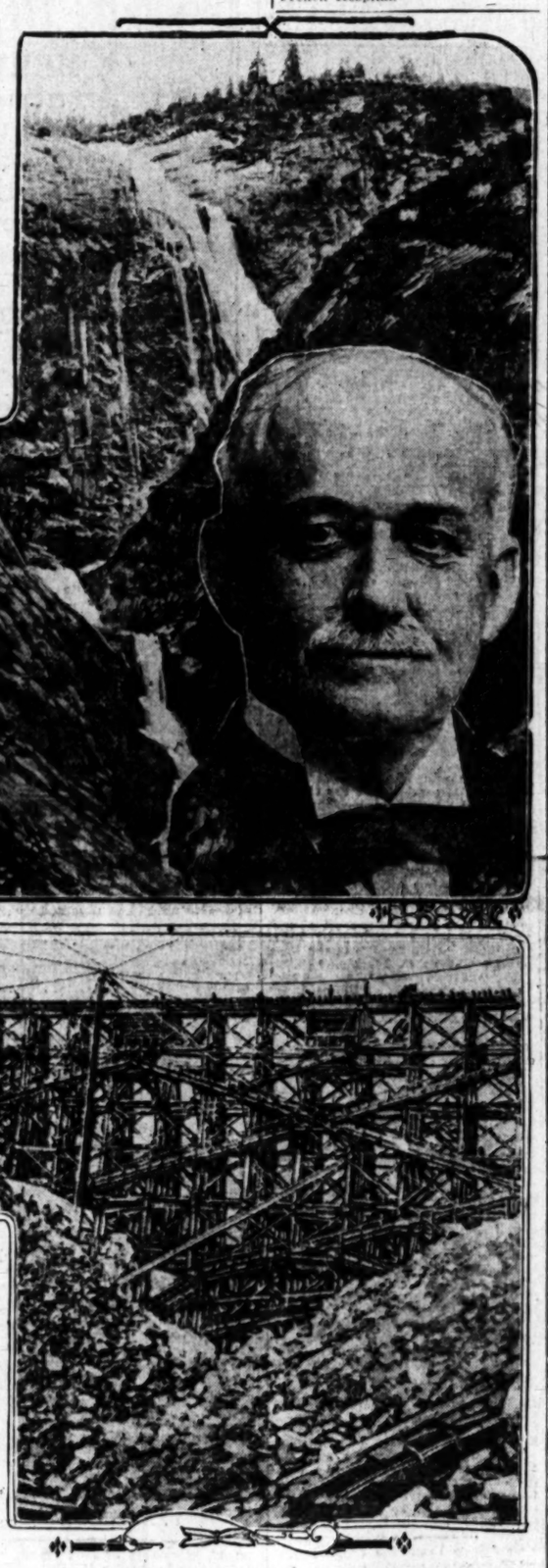
Enormous trestles paralleling the dam sites have been erected for the use of the trains hauling cement and gravel. The job is too big to be reckoned in drayloads or carloads. The concrete mixture is dumped a trainload at a time and as rapidly as the trains can be run. More than 300,000 barrels of cement will be used in dam construction in the basin. The electrical and hydraulic machinery to be hauled to the power-house sites will weigh 50,000,000 pounds.

The dams will be completed in time to hold the waters of the melting snow next May or June, and when the system is put in operation in August there will be plenty in storage. The water will first be utilized in plant No. 1, which will be installed at the foot of Kerckhoff Dome with a static head of 2100 feet and installed capacity of 60,000 kilowatts. The excavation and blasting for No. 1 and No. 2 plants will be begun in about three weeks.

THROUGH GRANITE DOME.

The huge rock dome is being tunneled and the solid granite walls are being lined with concrete. This tunnel is twelve feet in diameter and nearly a mile long. The water from the diversion works will enter immediately into this tunnel and upon coming out to the forebay will be taken by means of five steel pipes almost precipitately downward 2100 feet into No. 1 power-house below.

From this plant the water will pass into a settling basin and will then be taken through a cement-line tunnel three and a half miles long. It will then fall through steel pipes 1900 feet, down to No. 2 plant. Additional water from Pittman Creek will increase the volume enough to offset the difference in the fall, and the installed capacity of No. 2 will be the same as that of No. 1. These two power plants are being built at this time to furnish 70,000 horse power upon completion. Their capacity can



be readily increased fifty per cent. by adding more units.

The water wheels will be of the tangential type and directly attached to the generating units. The power houses inclosing them will be steel and concrete and will be fireproof.

A third power plant will be built ultimately, but is not provided for in the present contracts. This will have a fall of 1300 feet and will have all the water from Big and Pittman creeks, after it passes through No. 1 and No. 2 plants, and in addition, a considerable volume to be diverted from the San Joaquin River. All three plants built to maximum capacity will generate 200,000 horse power.

The transmission line will consist of a double set of steel towers, each tower supporting six wires. The line is being built to its ultimate voltage of 150,000 even, though it will not be needed for some time. At intervals along the line, lightning protective apparatus and switches will be installed. The double independent set of tower lines will involve heavy additional expenditure, but it is considered necessary to insure continuity of service in case of accident.

WILL BE NEEDED.

The Pacific Light and Power Corporation furnishes all the power used by the Los Angeles Street Railway and 80 per cent. used by the Pacific Electric. Its various plants, including a steam power house at Redondo, have an aggregate capacity of 75,000 horse power, which is already overtaxed to meet the growing demands of the railroad companies.

The Pacific Electric has 1000 miles of trackage now and plans to build an additional 1000 miles. Doubling the trackage will require much more than double the power. Officials of the power corporation believe that the railroads will requqire 150,000 horse power within two or three years and that the maximum capacity of 300,000 which will be developed at a cost of $20,000,000 will ultimately be needed for the network of electric car lines which will spread all over Southern California.

Next year the Pacific Electric will complete its lines through the citrus belt, connecting Los Angeles, San Bernardino, Redlands, Riverside and other points. A line to San Diego, one to Santa Barbara and many short-line extensions have been decided upon by the company. The city system is also being extended to keep pace with the city's growth, and its

(Continued on Second Page.)

To Pull Southern California Trolley Cars.

Stevens Creek Falls, in the high Sierras two hundred and forty miles from this city, where a Los Angeles company is building the greatest of all hydro-electric power systems, and H. E. Huntington, the chief financial force behind the mammoth enterprise. The trestle is the site of the world's largest reservoir dam, where trainloads of gravel and cement are dumped every day in the course of construction. This dam is one of three which will form a water basin six miles long, a mile wide and a hundred and sixty feet deep. Three hundred thousand horse power will be developed.

Before Gringo Came.

PATRIARCH'S PICTURE OF EARLY CALIFORNIA.

FRAGMENTS of history glamorous of the early days of California were gleaned from Augustine Apapas, patriarch of the Coahuilla Indians, in the hearing of a petition yesterday in the United States District Court for a writ of habeas corpus in behalf of ten tribesmen, but failed of the result desired by the defendants. The braves, charged with having conspired to murder W. H. Stanley, superintendent of the Sewbda Reservation, Riverside county, May 1 last, were arraigned and given one week to plead.

Outside of court, it developed there is a difference among the Indians as to the contention of the accused men that they are American citizens and that the Federal court lacks jurisdiction to try them. Will Pablo, Francisco Lugo and Celso Serrano visited The Times office yesterday afternoon, and Pablo, acting as spokesman, declared those Indians who are proclaiming themselves American citizens and resisting the government's authority are "bad men" and in the minority.

"The Mexicans took our lands and gave us their religion," he said. "The United States government allows us to hold the land in common until such time as we shall be sufficiently educated to take care of our allotments, when it will be surrendered to us. We are satisfied that it should be so."

Pablo said word was sent to the Indians at Martinez to raise money to fight the Apapas case, and that he

(Continued on Twelfth Page.)

DEATH IN EARNESTNESS?

Man Crossing Street with Friend Fails to See Car in Time and His Skull Is Fractured.

The earnestness with which James Ceruth of No. 813 Park Terrace carried on a conversation with a friend while crossing North Broadway at the Alpine-street intersection early yesterday morning may lead to his death. Ceruth, who is single and about 35 years old, did not notice the approach of a car. His friend saw it, jumped, and called to him to look out, but Ceruth failed to get out of the way in time. He was knocked down, his head striking the pavement, and his skull was fractured. He is in the French Hospital.

More?

GRAND JURY'S NOT THROUGH.

Will Look Into Alleged Plot Against Chief.

Arraignment of Raymond and Arlington Monday.

Hotel Clerk Says He'll Tell All He Knows.

A possible new angle to the investigation of reasons underlying the alleged false imprisonment of F. W. Lloyd, a former special officer working under the direction of Chief of Police Sebastian, will be inquired into by the grand jury tomorrow. It relates to an alleged attempt to discredit the Chief of Police by inducing him to visit the apartments of Mrs. Queenie Mack Nicholson at Eighth and Flower streets. There, according to information in the possession of the police, he was to have been subjected to the "badger" game.

The Chief stated yesterday that he received advance information concerning the alleged plot and never went to the place indicated. He dressed a friend, who somewhat resembles him, in his own uniform, and this man stood ready to go in his place. The final telephone call did not come, so the Chief of Police says, and his friend, R. E. Dill, waited in vain Thursday and Friday nights.

Yesterday Jack Arlington, already under indictment upon a charge of conspiring to bring about the false imprisonment of Lloyd, was taken to the Central Station, where he was interrogated concerning the alleged badger game. He disclaimed knowledge of it.

Mrs. Nicholson was also summoned to the Chief of Police's private office. She admitted that "somebody" had asked her to say if called up on the telephone that she had sent for the Chief. She denied that she had consented to participate in any plot to injure Sebastian.

Mrs. Corinne Mull, a woman living in the same apartment-house with Mrs. Nicholson, was also interrogated by police detectives. While under examination she was served with a subpoena to appear before the grand jury tomorrow. Officer Wedge, who participated in the arrest of Lloyd, was also subpoenaed. It is expected that Mrs. Nicholson, Arlington and Nicholson will also be taken before the grand jury.

SAYS THERE'S A PLOT.

"I believe the apparent plan to injure Chief Sebastian was a 'badger game,'" said Deputy District Attorney Shannon after he had conferred with the police official. "I think the plotters were going to try to secure some sort of immunity from the Chief of Police under threat of making a fabricated exposure of him.

"Now that the facts are made public I am at liberty to state that we have known of the matter since Wednesday. While of course I am unable to state what action the grand jury may take, I expect something will be done tomorrow."

After talking with Mrs. Nicholson, Arlington and Frank Faulk, the latter his first informant, Chief Sebastian stated that in his judgment the alleged plot to hurt him in his position as Chief has many ramifications. He hesitated to fasten the blame upon any particular clique or set of individuals, stating that this is a matter for the prosecuting attorneys and the grand jury.

The Chief stated in substance: "Faulk, a friend of Arlington's, informed me that a conspiracy was under way to discredit me. The gist of his information was that Arlington had told him that Queenie Mack Nicholson or some other woman had agreed to make unpleasant advances to me in her room if I called there to secure supposedly valuable information. It was doubtless planned that witnesses would come into the room.

"Arlington came to the Central Station as Faulk had predicted and sounded me as to my willingness to go to the apartments of Mrs. Nicholson at Eighth and Flower streets. I assented and got R. E. Dill to put on my uniform. He was ready to keep the appointment Thursday and Friday night, but nothing developed."

NEW WOMAN IN CASE.

Sebastian stated that the same plan was followed Friday night but that no telephone message was received. He considers it possible that the arrest of Arlington may have interfered with the supposed plot.

Police detectives who gave Mrs. Mull a careful examination, declared they have a sworn statement from a business man who says he was mulcted out of a large amount of money by Mrs. Mull. He told the officers, so they assert, that he was placed in a compromising position before witnesses and compelled to give "hush money."

This will be inquired into by Deputy District Attorneys Blair and Shannon tomorrow when Mrs. Mull appears before the grand jury. None of the officers would positively assert tha the officers would positively assert that originated from the same sources that tried to inculpate Lloyd. Some declared they believed the supposed conspiracy was part of a general scheme of gamblers now operating in the city to involve the Chief of Police in such a way that he would not arrest them for plying their illegal games.

The evidence thus far, say the police, does not connect the framers of the alleged plan to injure Sebastian with the former attempt to fasten a fabricated crime upon Lloyd, an important witness against Eddie. Chief Sebastian, however, is to be a witness against Eddie and took a positive stand against the procedure of George Baker Anderson, Fred M. C. Choate, and others on the night Lloyd was arrested without the previous knowledge of the Chief of Police. The county investigators also stated that the information thus far gained does not point conclusively to any one outside of Mrs. Nicholson, her husband, Mrs. Mull and Arlington, as being the instigators of the second alleged plot to discredit witnesses against Eddie.

However, the two deputies of the District Attorney will place all available information before the grand jury

(Continued on Page.)

Along Beulah Route!

SCUDS AHEAD O' JOY BREEZE.

Philanthropist Stimson on Bliss Boulevard.

Holliday Greetings Go Round the Whole World.

Making Others Happy Is His Hobby.

BY A. M. ROW.

Charles M. Stimson, always traveling on the highway of happiness, is just now scudding ahead of the joy breeze on the Boulevard of Bliss.

The holiday season having come again, he has issued 100,000 of his "Beulah Railroad" leaflets and 25,000 copies of his forty-page Christmas-New Year booklet.

These unique publications are not alone filled with directions how to reach the Land of Beulah on the Salvation route, but they carry with them a lesson in patriotism by appearing in red, white and blue.

Mr. Stimson began this work a few years ago, as a holiday letter to his personal friends, but gradually it broadened until his greetings now reach every part of the civilized world, and they have been instrumental in putting him th personal touch with thousands of people scattered over the Globe, and of making him one of the most notable figures in the country in connection with Christian missions.

When I dropped in at his office in the California building the other day I found him as busy as a banker, getting ready to start his greetings on their way around the world. They are sent gratis to everybody who wants them; they cannot be bought at any price.

I not only found him engrossed in this work, but entertaining a missionary from Africa—Dr. Silas F. Johnson, now here on a furlough. He talked with Dr. Johnson as intimately of his work in fArica, as if he stood on the banks of the Congo. He has interests there as elsewhere in the support of missionaries, and you can count on Mr. Stimson knowing the lay of the land where he has missionaries at work, as he has all over the world. Dr. Johnson, who has been spending several months in this city, will leave early in the week to return to his field, and was there to say good-bye to his friend.

While they talked, Rev. H. A. Musser, a missionary from India, came in accompanied by his wife and two children. They had just arrived from the jungle country, after an exile of eight years, and as Mr. Stimson is supporting four missionaries in that field they were coming together to talk things over. Mr. Musser is district superintendent for the Methodist church, over a district that is thousands of square miles in extent, and has come home for medical treatment. He will remain here a month or more, while his wife and children have already proceeded on their way to their former home at Columbus, O.

This may be said to be only an average day at the office of the philanthropist, for he has most extensive property interests, covering hundreds of pieces of real estate, which require his constant supervision and that of a secretary. This is the source of his benevolence, and necessarily requires close and business-like attention—else the fountain would cease to flow. He says himself that he rarely has any considerable sum of money in his possession—money is not to keep!

The reader would not imagine for a moment that he has a shortage of callers! He has phalanxes of them. Some of them are on business—most of them are after money.

"But I have no money," he said to me. "If I want any big sum, all of a sudden, I have to go and borrow it."

QUICK MONEY TO CHINA.

He some time ago promised to give $40,000 for a site for a Young Men's Christian Association building at Shanghai, China. He immediately made a trip around the world, secured a map of the city of Shanghai, with every block distinctly marked, and a copy of the assessment roll, showing the valuation of every piece of property. His money was not to go until he knew just where it was to be invested. Picking up the map, he said to me:

"Now here is the present building. I wanted the new one located right up here on this beautiful lot, but they wanted $40,000 for the lot. It is too much but they wouldn't do any better, so we came down here, right across from the present building, where we can buy for a little less."

You might have thought he was talking of the streets and locations in Los Angeles so familiar is he with the situation. A few days ago he received a telegram from the East, asking him to make his remittance of the sum of $25,000 (which is the balance of the subscription) to New York.

"I didnt want to do that,' he said. "Id rather send it direct, and know that it goes where I want it to go, so I sent it to the three secretaries of the association at Shanghai. I didn't have the money, but I had arranged for it in half an hour; the bank telegraphed to San Francisco, guaranteeing the money; San Francisco cabled to Shanghai, guaranteeing the Shanghai bank, and directing the payment to be made to the three secretaries mentioned—Charles L. Boynton, from Los Angeles; F. S. Brockman and W. N. Lockwood. I know the three young men and I know the money will be properly handled, and I didn't want to have it any other way."

This will purchase the lot upon which Miss Helen Gould has obligated herself to erect a building, at a cost of not less than $50,000, but it is anticipated that it will cost a great deal more than that sum.

This intimacy with the details, characterizes everything Mr. Stimson does. He wants to do good with his means, but he wants to be the judge, to a reasonable extent, as to whether it is being used to the best possible advantage.

HAPPINESS HIS HOBBY.

In his holiday greetings, he has this year held much closer to the spiritual line than formerly, as it has been his custom to so spice his religious ideal and purpose that almost anyone would read it with interest. It surely cannot be otherwise than that he accomplishes much good, in the broadest possible sense. He has hundreds of letters from all parts of the world, in which the writers express their gratitude toward him for the good they have experienced through his efforts. Of course, as a rule, the writers of the letters are entirely unknown to him, and generally accompany a request for more booklets.

His is the simple faith in the power of the Holy Spirit to save men to the uttermost. He has no fads. His entire purpose appears to be, and I sincerely believe it to be, that he may come to the end of his life feeling satisfied that he has tried to make people more cheerful and happy during their life, and that he has pointed them on the way to salvation. He is so supremely happy himself, and so wrapped up in what he is doing, that no other motive is possible—and no one who knows him believes that there is any other motive. He doesn't mention himself or his motive—except in his little personal word of greeting, as follows:

"My Dear Friends—and others too: I have come to see you again with my little booklet of good cheer, that we may all pull together in the work for our Master, during the coming Happy New Year as well as on this joyful Merry Christmas. Let us all give love, joy, peace and happiness to others each day, lend a helping hand, then much will come back to each of us in untold blessings."

ONE DOSE RELIEVES A COLD---NO QUININE

Pape's Cold Compound Cures Colds and Grippe in Few Hours—Tastes Nice—Acts Gently.

You can surely end Grippe and break up the most severe cold either in head, chest, back, stomach or limbs, by taking a dose of Pape's Cold Compound every two hours until three consecutive doses are taken.

It promptly relieves the most miserable headache, dullness, head and nose stuffed up, feverishness, sneezing, sore throat, mucous catarrhal discharges, running of the nose, soreness, stiffness and rheumatic twinges.

Take this wonderful Compound as directed, without interference with your usual duties and with the knowledge that there is nothing else in the world, which will cure your cold or end Grippe misery as promptly and without any other assistance or bad after-effects as a 25-cent package of Pape's Cold Compound, which any druggist can supply—accept no substitute—contains no quinine—belongs in every home. Tastes nice.—[Advertisement.

RETIRED VETERAN DIES.

Served Through Civil War and Became Prominent in Business and Church Work Afterward.

S. S. McKenney of No. 360 South Burlington avenue, a retired merchant and a veteran of the Civil War who had resided in this city for about twelve years, died at the Columbia Hospital of pneumonia Friday afternoon at the age of 78. He leaves three sons and one daughter—C. S. McKenney of this city, George F. McKenney of Kansas City, Albert S. McKenney of Minneapolis and Mrs. J. M. Broad of Lincoln, Neb.

McKenney was born in Enfield, Me., on September 29, 1834. He joined the Union army during the Civil War and was connected with the hospital service. At the close of the war he settled in McHenry, Ill., and in 1888 went to Lincoln, Neb. During the last three years of his residence in that city he was Street Commissioner.

In 1901 he retired from business and came to Los Angeles to pass the remainder of his days. His wife died about seven years ago.

McKenney was an earnest church worker and was honored by being appointed deacon for life in the First Baptist Church in Lincoln, Neb.

Funeral services will be held at 11 o'clock tomorrow at Pierce Bros.' funeral parlors, and the interment will be in Evergreen Cemetery.

CHECKING OWL SERVICE.

Number of Passengers on Late Cars Increasing but Not Enough to Make Them Profitable Yet.

The Los Angeles Railway Company is preparing a schedule showing the number of passengers carried nightly on the owl cars since the service was inaugurated December 1. The daily record sheets show that more passengers are using the 3 o'clock cars than when they were first put on, but that the travel at that hour is not as heavy as at 2 o'clock. There is no doubt that the service will be continued, however, as the company stated that it intends to maintain the late service if there is a reasonable demand for it, even though the cars are run at a loss.

The only change in the schedule as first announced was the addition last week of a 1:30 o'clock car on the Washington-street line. The company's routing men have nearly completed their work on a proposed working car schedule and it is probable that a 5 o'clock service will be established on most of the lines soon. When that is done the only further change necessary to make an uninterrupted twenty-four-hour service will be to put on cars at 4 o'clock a.m.

Advice From the Gallery.

[Washington Star:] The late Police Captain William H. Hodgkins of New York, who died from cardiac strain that he brought on by reducing his weight over fifty pounds in three weeks, hated corpulence, and often regaled his friends with anecdotes that had corpulence for their butt.

"I went to a melodrama the other night," Capt. Hodgkins said one afternoon to a police reporter. "The heroine was fat—fatter than myself.

"In the second act she fell overboard, and the hero, a little scrawny chap, plunged after her and seemed to be having a good deal of difficulty in swimming with her toward the yacht.

"As the hero splashed and struggled under his heavy burden a god yelled from the gallery:

"'You'll never do it that way, boy! Save what you can now and come back for the rest. Make three trips if necessary.'"

Wanted to Learn the Secret.

[Pittsburgh Chronicle-Telegraph:] A. P. Gardner, Congressman from Massachusetts, tells of a little shooting party which was attended by some of the elite of that vicinity.

"More than one of the party," says Mr. Gardner, "felt a trifle nervous about a certain young Englishman, as he and his gun seemed strangers. Nothing occurred, however, until I felt something poking me in the side as we crept along. Turning quickly I found the novice prodding me with the muzzle and fumbling with the hammer of his gun.

"'Hi, Gus,' he whispered, 'before we get on to the birds you might just show me 'ow you let these 'ere triggers down!'"

Eight Busy Baker Stores on the Coast — Three Busy Baker Stores in Los Angeles

COMPLIMENTS OF THE SEASON — Shoe & Furnisher

PROGRESSIVE SHOE STORES
G. H. Baker
LOS ANGELES - SAN FRANCISCO - PORTLAND

COMPLIMENTS OF THE SEASON — Shoe & Furnisher

It's a Delicate Compliment to Present Baker Footwear

THERE'S *Profit* in *Power!* There's profit in Baker's tremendous eight-store buying power. There's profit to the manufacturers because of our tremendous buying---there's profit to us because of our tremendous selling---there's profit to YOU because of BOTH of the above reasons. Power and profit should travel hand in hand and they do at Baker's. You, by your generous patronage have made of us the Largest Retail Shoe Concern west of Chicago, which fact makes it extremely profitable for you to buy your footwear at Baker's. If you wish to pay some friend a delicate compliment this year, present him with an order for a pair of Baker's stylish, dependable shoes---100% quality.

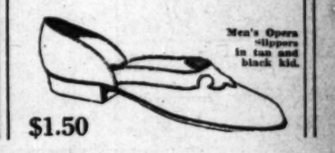
A nice way to give shoes is by means of a Baker Christmas shoe order, put up in beautifully embossed, daintily scented Christmas Boxes.


Men's Cavalier Slippers in soft brown kid.
$3.00


Women's Comfy Slipper in colored felt.
$1.50


Women's ribbon trimmed felt Juliets in all colors.
$1.50


Men's Romeo Slippers in tan and black kid.
$2.00


Men's Opera Slippers in tan and black kid.
$1.50

Christmas Slippers

Father's slippers are run down at the heel; mother's are getting frayed; brother's and sister's are all worn out! It's time to get them all a new pair. Christmas time is the time to replenish the supply and Baker's is the place to buy them. All the popular styles in kid and felt, at prices that leave you wondering how it is possible to sell them so cheaply.

Send for Catalogue — Send for Catalogue

G. H. Baker

239 SOUTH SPRING STREET 451 SOUTH BROADWAY 629 SOUTH BROADWAY

San Francisco — LOS ANGELES — Portland

Grand Jury Not Through

(Continued from First Page.)

and let that body decide whether the testimony warrants additional indictments.

Arlington was not in Department Twelve yesterday, for he was taken from the County Jail to the office of the Chief of Police as soon as the alleged new conspiracy was heard of. Raymond, however, was in court with his attorney, W. S. Baird. Both defendants will be arraigned tomorrow morning. Raymond is at liberty on $2000 bond, but Arlington will probably remain in jail until his trial.

Early last evening Faulk was taken into custody and booked at Central Station on "suspicion." This action was taken, say the police, to insure the man's presence tomorrow when he will doubtless appear before the grand jury.

In the presence of a number of newspaper men, Mrs. Mull denied that she had ever extracted money from men by unlawful means.

PERSONALS.

C. H. Wingmore of Fort Worth, a cattleman who makes it his custom to spend the winter in Los Angeles, registered at the Lankershim yesterday. Another guest is W. E. Langdon of Seattle, head of a large wholesale woolen company.

Judge W. W. Dunbar of the Superior Court, is at the Hollenbeck, from Blythe Junction, Ariz. Recently he was severely injured in a mine accident and is now here to have his eyes treated as a result. A. H. Burns, a Libby, Mont., cattleman, is at the Hollenbeck. Fred Engel of Colorado Springs, mining engineer, is another guest. G. A. Ennis, Indian agent at Banning, arrived yesterday.

A. L. Kinworthy of Minneapolis, largely interested in Northern Minnesota timber is at the Van Nuys. Others registered there are Mrs. F. H. Kellogg of Santa Rosa, J. H. Miller of San Francisco, Mr. and Mrs. N. C. English of Vancouver, B. C., Mrs. M. H. Howell of Philadelphia, Mrs. Edythe H. Sinnott of Philadelphia and Mrs. H. V. Marvel, also from the Pennsylvania city.

C. G. Cowden of Tacoma is at the Van Nuys. He is assistant manager of a gold mine near Nome, and left there only five weeks ago. He is in Southern California on a pleasure trip.

Mr. and Mrs. C. H. Muckenhen of Detroit, who expect to pass the greater part of the winter in California, are at the Angelus.

O. B. Benjamin of New Orleans arrived at the Alexandria yesterday. He says that city will be well represented at the Panama-Pacific exposition. While the people there are sorry they did not get the exposition, a good many of them are determined to see it even if they have to travel half way across the continent to accomplish their purpose.

World's Greatest Works.

(Continued from First Page.)

demands for power will increase rapidly from year to year.

H. E. Huntington is the chief financial power behind the enterprise, and he is the largest owner in the Pacific Light and Power Corporation. G. C. Ward is the director in charge of the power development enterprise, and E. R. Davis is general manager. Stone and Webster of New York are the contractors. All the material on the job is of American production except the electrically-welded steel pressure-pipe, which comes from Germany.

An important adjunct in developing and transmitting power in the Big Creek region is the San Joaquin and Eastern Railroad, which is controlled by the Huntington interests. It branches off from the Polasky branch fourteen miles east of Fresno, and makes its way independently to the east.

ELECTRICITY PULLS STEAM.

The road stops at Big Creek and passengers are taken the remainder of the distance by wagons. In making the distance of four and a half miles they rise 3000 feet in elevation. For construction purposes the road extends upward from Big Creek. For 6600 feet it climbs the precipitate sides of a great mountain. In that distance it rises in elevation, 2200 feet and the grade for a part of the distance is seventy-five per cent. Up this grade the cars and locomotives are drawn or hoisted by an electric windlass.

While the people of the San Joaquin Valley are interested in watching the tremendous power development, they are speculating as to what will become of the water. Having furnished the driving force to generate power for the electric railroads of Southern California, millions of gallons of water will be released at the bottom and would be available for some vast irrigation project.

It is like the Owens River enterprise reversed. The Big Creek enterprise was undertaken solely to get power, while on the aqueduct job, the power, even though it has proven to be of enormous value, was a secondary consideration.

OCEAN PARK BRIEFS.

OCEAN PARK, Dec. 7.—The tent saloon in the center of Navy street, against which such a strong protest was made a few days ago, must be removed. So decided the Venice Board of Trustees in Committee of the Whole meeting yesterday afternoon. The Trustees gave the owners of the saloon sixty days in which to get a new location, in which event the license will be transferred. The politicians, while not satisfied with this disposition of their protest, claiming that the alleged nuisance should be immediately abated, are appeased.

Miss Alma Peterson took the lead today in the race for the Queen of the Boardwalk carnival, which is to be held eight days, beginning December 14. She has 1538 points to her credit. Miss Beatrice Smith is second in the list, with 1295 points and Miss Georgia Winters is third, with 790 points. There are eighteen contestants.

Ocean Park boosters are endeavoring to convince the American Potash Company, recently incorporated, that this is the best spot wherein to locate the proposed new factory which will manufacture potash from kelp. It is pointed out that huge quantities of the kelp may be procured in the vicinity of the long wharf.

C. P. Fogg, a workman on the Bristol pier, made a misstep and fell seventy-five feet from the top of the new cafe to the dock of the pier. His fellow workmen expected to find the dead body badly mutilated, but Fogg after being picked up unconscious was found to have suffered many lacerations and bruises. No bones were broken.

TUNGSTEN is KING of INVESTMENTS

It has been proven by the Department of the Interior—U. S. Geological Survey, that investments in Tungsten have yielded larger returns than any other minerals.

Since 1900 Tungsten concentrates assaying 70 per cent. have advanced steadily and its price today has reached $600 per ton—a profit of 150 per cent.

We own and control sole rights of producing from concentrates highest possible grade (99 1-5 per cent.) Refined Tungsten Metal, which today has a value of over $10,000 per ton or in other words, yields a profit of over 300 per cent.

We Stand Ready to Prove Above at Any Time

Write, come in, investigate and ask for our little folder, "Tungsten—some interesting facts about this rare and valuable mineral."

We offer a limited amount of stock at 50 cents a share and these should advance within year to PAR or above.

Act and Buy NOW Before Shares Advance

10 shares at 50 cents each.....$	5.00—or 10% down and balance in monthly payments
50 shares at 50 cents each.....	25.00—or 10% down and balance in monthly payments
100 shares at 50 cents each.....	50.00—or 10% down and balance in monthly payments
500 shares at 50 cents each.....	250.00—or 10% down and balance in monthly payments
1000 shares at 50 cents each.....	500.00—or 10% down and balance in monthly payments
5000 shares at 50 cents each.....	2500.00—or 10% down and balance in monthly payments and so on.

10% Discount for Cash

American Tungsten Mining & Refining Co.

Suite 1115-1116 Los Angeles Investment Bldg. Los Angeles, Cal.

Faithful Service.

ONE JOB UNDER MANY OWNERS.

Railway Superintendent Now Ready to Retire.

In Charge in Days of Cable and Horse Cars.

Factor in Growth of City's Big Traffic System.

After having served nearly a quarter of a century as superintendent of Los Angeles street railway systems, John J. Akin has announced that he will retire January 1, next. Coming here when horse-drawn cars moved slowly through the streets of a small town, continuing in charge through the physical and financial vicissitudes of the cable-car companies and later as superintendent of the splendid electric system built up by H. E. Huntington, he has been closely identified with the growth of the traffic of the city and has been an important factor in both.

Following his retirement from railroad work, Akin will devote several months to his private interests and accomplates a trip abroad later. He


John J. Akin,
Superintendent of the yellow-car system.

...to spend a year or more on the Continent. He will be succeeded as superintendent of the Los Angeles Railway Company by Edwin L. Pyle, who, like himself, has been connected with the local railway system from the time of the horse cars. Pyle was receiving clerk of the old company when Akin took charge. Later he was made chief clerk and then assistant superintendent. He went to his new office the advantage of an experience of twenty-five years and ability which has won him promotion in less important berths.

When Akin came to this city from Kansas in 1889 horses furnished the motive power for street cars. The total annual receipts were a little more than $100,000. Now they exceed $2,000,000. The old equipment was worth $1,000,000 to $2,000,000. The present system represents an investment of approximately $40,000,000.

Before coming to this city Akin was president of the Park National Bank of Chicago. C. B. Holmes, president of the Southside City Railway of Chicago, and his associates, offered Akin the position of superintendent after they had secured control of the Los Angeles company. He took charge on June 20, 1889. Holmes effected a consolidation of the various horse and cable companies and formed the Los Angeles Railway Cable Company.

The new company completed twenty miles of cable road and built three new ones, one at Seventh and Main, one at Downey and Workman streets, one at First and Chicago streets. Holmes was secretary and treasurer and Akin, in addition to his duties as superintendent, Augustine W. Wright, who lives in this city, was the engineer in charge of construction, and Clifton Robinson, spectacular figure, was vice-president and general manager. He had figured in railroad schemes in this country and abroad, and was knighted upon his return to England following his career here.

The company built and equipped a new cable road and operated it for years. It then defaulted in the interest on its bonds and passed into the hands of a receiver. H. J. F. Crank was the first receiver and was succeeded by Judge D. ...

Joel Sharman and Clark secured franchises for an electric line paralleling the cable lines. They purchased the defunct company's property at a foreclosure sale for $1,344,000. Holmes and his associates had $1,000,000 and Holmes was said to have sunk practically his entire fortune in the enterprise. The new company was called the Los Angeles Consolidated Electric Railway Company.

Sharman and Clark operated their electric cars July 4, 1891. In December, 1894 the company was running a conglomerate system of horse, cable, electric cars and Akin was superintendent of it all. In those days he had few assistants and it was customary for him to work far into the night. Under the direct supervision of the latter building and equipping and operating and extending personal attention was given over the track and power plant. It was because he was an authority on cable cars and cable power that he was selected by Huntington, who had bought the system in 1898, and Huntington, the incumbent, appointed to the position.

During Akin's incumbency as superintendent the road has been under three managements. When Huntington purchased it seventy-five cars were in operation. There are now ... cars in operation. There are only a few hours to make up my mind to co... Angeles when the Chicago ... chased the system," said ... terday, "but I have never ... the decision. I believed in ... les then and I believe in it ... now. There is no doubt ... that the million-population ... be reached and passed and ... factors which will make ... growth possible is its street ... system, which is second to ... the world."

HIS DISMAL PROSPECT.

Gambler Shot from Re... Life Cripple, Doctors Fe... ant Refuses to Talk.

Fred R. McCracken, one ... puted proprietors of the ... Club in the Germain but... was shot there Friday eve... W. Willis, will probably b... for life, in the opinion of ... At the Clara Barton H... which McCracken was ren...

Santa ... Is Here ... Bring the children ... and the many ... amusing toys ... He is a jolly go... has a cheery ... candy for the ... Remember there ... that pleases the ... toys.

Buy Toy... And Have... Laid A...

We cannot tell ... small space all ... amusing and in... Come down and s... big basement sa... trip will bring bac... lections of your ch... the little girls ou...

Beautiful ...

The doll family ... diversified in size, ... ality and dress. ... tion is made of ou...

Big Lea... Jointed ... at $1... Good Value ...

24 inches tall, w... ed arms and leg... ed, sewed wig, e... sleeping eyes; l... hair.

We show a large ... jointed dolls and ... —25c, 50c, 75c, $1... up to $5.00.

Dressed ... at 25c, 50c, ... $1.50 and u...

Don't throw away ... For we have doll ... and parts, so the ... paired.

Games & ...

Are always interes... forget to include th... list.

'Steiff' Anim...

Stuffed animals, s... deer, dogs, cats, e... 50c up. The boys ... ested in seeing the...

Mechanica... and Wheel ...

Wagons, automobil... coasters, velocipede... wheelbarrows, sho...

Monday ...

Genuine Irish M... cap, sold usuall... Special at $4.00.

8-inch front, 12... wheels, ½-inch ru...

Pacific Service.

ONE JOB UNDER MANY OWNERS.

...way Superintendent Now Ready to Retire.

...Charge in Days of Cable and Horse Cars.

...Factor in Growth of City's ...ig Traffic System.

...ving served nearly a quar... of a century as superintendent of ...Angeles street railway systems, ...n I. Akin has announced that he ...ll retire January 1, next. Coming ...n when horse-drawn cars moved ...ly through the streets of a small ...n, continuing in charge through ...ancial and financial vicissitudes ...e cable-car companies and later ...superintendent of the splendid ...ric system built up by H. E. ...ington, he has been closely iden... with the growth of the traffic ...f the city and has been an im... factor in both.

...ding his retirement from rail... work, Akin will devote several ...s to his private interests and ...akes a trip abroad later. He



John J. Akin,
...superintendent of the yellow-...car system.

...spend a year or more on ...ment. He will be succeed... superintendent of the Los An... Railway Company by Edwin L. ...ton, like himself, has been ...ted with the local railway sys... from the time of the horse cars. ...was receiving clerk of the old ...y when Akin took charge, ...n was made chief clerk and ...assistant superintendent. He ...k his new office the advan... of an experience of twenty-five ...s of ability which has won him ...ce in less important berths. ...Akin came to this city from ...n 1889 horses furnished the ...wer for street cars. The to... receipts were a little more ...0,000. Now they exceed ...0. The old equipment was ...1,000,000 to $2,000,000. The ...system represents an invest... of approximately $40,000,000.

...coming to this city Akin was ...of the Park National Bank of ...C. B. Holmes, president of ...ide City Railway of Chi..., and his associates, offered Akin ...tion of superintendent after ...had secured control of the Los ...Railway Company. He took charge ...ber 30, 1889. Holmes effected a ...ion of the various horse and cable ...panies and formed the Los ...Railway Cable Company.

...company completed twen... of cable road and built three ...lines, one at Seventh and ...ue, at Downey and Workman ...and First and Chicago streets. ...secretary and treasurer and ...general manager. He had figured in ...railways in this country and ...and was knighted upon his ...return to England following his career ...

...company built and equipped a ...cable road and operated ...for years. It then defaulted ...on interest on its bonds and ...passed into the hands of a re... H. J. Crank was the first re... who was succeeded by Judge D. ...

...Sherman and Clark secured ...for an electric line paral... cable lines. They pur... the defunct company's prop... at foreclosure sale for $1,344,-... Holmes and his associates ...$1,000,000 and Holmes was ...to sink practically his en... fortune in the enterprise. The ...company was called the Los An... Consolidated Electric Railway ...

...Sherman and Clark operated their ...electric cars July 4, 1891. In ...1894 the company was run... an elaborate system of horse, ...cable, electric cars and Akin was ...master of it all. In those ...days a few assistants and it was ...hard work far into the night. ...Under the supervision of the ...energetic and exercised personal ...supervision over the track and power ...houses he was an author... figure on cars and cable power it ...was reserved upon him to in... power-house and cable slot ...system.

...As general manager of the ...Consolidated Clark lines was C. W. ...Wright, succeeded by Fred J. ...Lake and E. A. Muir. When H. ...Huntington bought the system in ...1898 Huntington, the incum... was appointed to the position. ...Wright's incumbency as su... of the road has been un... improvements. When Hunt... purchased it seventy-five cars ...in operation. There are now ...

...Akin only a few hours to make up my mind to come to Los Angeles when the Chicago men purchased the system," said Akin yesterday, "but I have never regretted the decision. I believed in Los Angeles then and I believe in it even more now. There is no doubt in my mind that the million-population mark will be reached and passed and one of the factors which will make this big growth possible is its street railway system, which is second to none in the world."

HIS DISMAL PROSPECT.

Gambler Shot from Rear Will Be Life Cripple, Doctors Fear—Assailant Refuses to Talk.

Fred R. McCracken, one of the reputed proprietors of the El Dorado Club in the Germain building, who was shot there Friday evening by W. W. Willis, will probably be a cripple for life, in the opinion of doctors.

At the Clara Barton Hospital, to which McCracken was removed after the wound had been probed and sutured at the Receiving Hospital, it was said yesterday, that the man's right side has become partially paralyzed. That condition indicates, doctors says, that the bullet either injured the vertibrae or passed dangerously close to the bone in the neck.

McCracken suffered considerably Friday night and yesterday. His general condition is such as to give some apprehension as to whether he will recover.

Willis is held at the Central Station awaiting the outcome of McCracken's injuries. He still refuses to discuss the shooting.

Detectives have been unable to solve the mystery surrounding the shooting. McCracken declares Willis did it because he would not lend him $10, and Willis says McCracken had threatened to kill him.

Willis says that about ten years ago he shot a man at New Westminster, B. C. For that crime, Willis admits, he served a sentence in a Canadian penitentiary. He says he intends to employ counsel and plead self-defense.

The detectives have recovered the bullet which pierced McCracken's neck. It was found in the room where the shooting occurred. They have not found the revolver Willis used.

J. C. McCracken of Lees Summit, Mo., father of the injured man, telegraphed Capt. Flammer yesterday, asking as to his son's condition.

UNDER HIS BICYCLE.

J. F. King, No. 3160 Winter street, was the victim of a peculiar accident yesterday. At First and Gless streets, while riding home on his bicycle, he fainted from exhaustion, having left a sick bed too soon. He was found pinioned under his wheel by a patrolman, who took him home.

DIAMONDS LOANS 1 to 2 per cent. KUSEL, 214-215 Stimson Bldg., Third and Spring. Established twelve years. Bank references.—[Advertisement.

HANDLES SMALL THINGS.

Postoffice Laborer Arrested on Charge of Having Secreted Articles Deposited in the Mails.

Barney H. Gasenhaus, who lives with his two children at No. 835 Lyon street, and who since May last has been employed as a laborer at the postoffice, was arrested yesterday on a complaint sworn out by Postoffice Inspector Webster. He is charged with having secreted certain articles that have been deposited in the mails.

These articles indicate the operations of a very peculiar mind, as they consisted for the most part of piles of twine, copies of German newspapers, a wool scarf, a bottle of perfume, a sample of malted milk and other stuff of slight value. The twine had been abstracted from the workroom of the postoffice and had been used in the operations of the office.

Gasenhaus was held in $300 bond by United States Commissioner Van Dyke. The old man had $400 in bank and was able to furnish bail. He said he had saved it all up since May at a wage rate of $54 a month, keeping his family in addition.

NEW MEMBERS ADDED.

The Parent Teachers' Association of the Jefferson-street school has many reasons to be proud of its organization. Much interest is being shown, and every member seems anxious to take an active part. At the November meeting, fifty-two new members were added to the roll and twenty-six at the December meeting.

The meetings are held the first Wednesday of every month and an instructive programme is presented. The programme for December fourth was especially interesting. Miss Minnie Martin rendered a beautiful piano solo. Mrs. E. C. Stockwell, a soprano singer from the Lyric Club, delighted her listeners. The Jefferson-street Orchestra played two selections. The mothers were both surprised and pleased with the orchestra, as the majority of the players were very youthful—in fact one serious-faced little fellow did not look to be over 6 years of age.

Mrs. Nanno Woods talked to the mothers on the subject of "Roses and Rosebuds—Mothers and Daughters." Every one listened with rapt attention and all were eager to have her prolong her talk, but the time did not permit. Many gathered about her as the refreshments were served, to hear more.

The circle is fortunate in having Mrs. J. D. Taylor for its president. Although a very busy woman, she has the welfare of the circle at heart and works unceasingly.

STOPS TOBACCO HABIT.

Elders' Sanitarium, located at 978 Main street, St. Joseph, Mo., has published a book showing the deadly effect of the tobacco habit, and how it can be stopped in three to five days.

As they are distributing this book free, anyone wanting a copy should send their name and address at once. —[Advertisement.



SHOP EARLY — Fourteen Days Only for Buying Gifts

Select now from large assortments, and eliminate all hurry and worry of the last days.

VILLE DE PARIS
317-325 SO. BROADWAY — 312-322 SO. HILL STREET
A. FUSENOT CO.

Glove Orders

An order for gloves or merchandise makes a very pleasing gift. Issued for any amount. Good until used.

Buy Useful Gifts at the "VILLE"

The Store Where the Christmas Shoppers' Comfort and Convenience Are Ideal—the Service Courteous and Efficient—the Environment Refined. SHOP EARLY.

Toys

Santa Claus Is Here Every Day

Bring the children to see him and the many interesting and amusing toys for Christmas. He is a jolly good fellow and has a cheery welcome and candy for the boys and girls. Remember there is nothing that pleases the little ones like toys.

Buy Toys Early And Have Them Laid Aside

We cannot tell you in this small space all about the many amusing and instructive toys. Come down and see them in our big basement salesroom. The trip will bring back happy recollections of your childhood. Show the little girls our

Beautiful Dolls

The doll family is large, and diversified in size, color, nationality and dress. Especial mention is made of our

Big Leader in Jointed Dolls at $1.00
Good Value at $1.50

24 inches tall, with full-jointed arms and legs; side-parted, sewed wig, eyelashes and sleeping eyes; light or dark hair.

We show a large assortment of jointed dolls and kid body dolls —25c, 50c, 75c, $1.00, $1.50 and up to $5.00.

Dressed Dolls

at 25c, 50c, 75c, $1, $1.50 and up to $15

Don't throw away the old dolls. For we have doll heads, wigs and parts, so they can be repaired.

Games & Blocks

Are always interesting. Don't forget to include them in your list.

'Steiff' Animal Toys

Stuffed animals, such as bears, deer, dogs, cats, elephants, etc., 50c up. The boys will be interested in seeing the

Mechanical Toys and Wheel Goods

Wagons, automobiles, handcars, coasters, velocipedes, tricycles, wheelbarrows, shoo-fly rockers.

Monday Leader

Genuine Irish Mail handcar, sold usually at $5.95. Special at $4.00.
8-inch front, 12-inch rear wheels, ½-inch rubber tires.

Useful Gifts in Leather Covered Articles

Serviceable gifts like the following will be appreciated by both men and women.

TRAVELERS' TOILET AND MANICURE ROLL-UPS AND CASES, made of long grain leather, pig skin, calf skin or seal. Leather lined and fitted.

THE MANICURE ROLL-UPS have buffer, manicure and nail scissors, emery boards, cuticle knife, tweezers and nail polish.

Prices Range $4.50 Up

THE TOILET CASES are fitted with hair or military brushes, cloth brush, comb, tooth brush holder, soap box, etc.

Prices Range $3.00 Up

We also show leather-covered sets for traveling, including drinking cups, knives, forks, spoons, glasses and napkins. Another appropriate gift for the traveler would be a pair of leather Pullman slippers.

Kid Gloves

An Ideal Gift for Women

Gloves are one of the few articles women like to receive in duplicate. Especially if they are from the "Ville." Christmas gloves are packed in attractive boxes ready for presentation at following prices:

6 pairs $1.25 Gloves for $7.00
6 pairs $1.50 Gloves for $8.50
6 pairs $1.75 Gloves for $10.00
6 pairs $2.00 Gloves for $11.50

Glove Orders

If you do not know her size—buy a glove order — issued for any amount and good until used. The order permits the recipient to make a personal selection. Gift gloves can be fitted and exchanged after Christmas.

Christmas Handkerchiefs

At a Saving—Read the Reason

The following fine, all linen handkerchiefs, in being stamped for embroidering, were printed too heavily. This interferes with their sale, but does not detract from the quality, and can be easily removed by washing. After laundering, the work will be equal to the finest embroidery in stock.

Women's Handkerchiefs

Pure linen, with hand-embroidered initials, 3 styles in box.
Regular price, $1.50 box.
Specially priced at, box $1.00

Women's Handkerchiefs

With hand-embroidered floral design in corner; 3 assorted patterns in a box; 3 styles of boxes to select from. Regular price, 75c; special price, box of 3..... 50c

Women's Handkerchiefs

Pure linen, with hand-embroidered initials; 3 styles in a box. Regular price, $1.00; special price, box of three..... 75c

Christmas Novelties Half Price

In our Art-needlework Section, we have an attractive collection of articles that have become slightly soiled from display. These are made of fancy ribbons, silks or satins. Some are hand-embroidered, others hand-painted. A little brushing up and ingenuity will make many of these articles suitable for gifts—and will cost you only half price. The lot includes:

Pin cushions, needle cases, opera bags, vanity cases, sachet bags, opera glass bags, powder bags, whisk broom holders, powder boxes, key racks, jewel boxes, hat pin holders, work boxes, veil cases, glove cases, sewing sets, etc.

Beginning tomorrow, we will offer in the trimming department, our entire stock of

Tunics, Robes and Garnitures At One-Fourth Less Than Regular Prices

This beautiful assortment comprises robes and tunics shown in black silk net, embroidered or beaded with jet; also black silk lacet effects. Others in black nets embroidered in beautiful shades of tinsel or beads. White or cream nets embroidered in silver or gold bugles or beads. Some are adorned with dainty and delicate chiffon roses, cleverly appliqued on net. The assortment includes a few Casaques.

These handsome robes, tunics and garnitures are shown in exclusive styles imported by the "Ville," and will make most pleasing gifts for the fashionable woman.

Table Linens for Christmas Gifts

For the woman whose heart is in her home you could not select a more appropriate gift than something in fine linen for the table. "Ville" quality linens will bear the giver in remembrance for years to come. Select early from the following:

LINEN LUNCH CLOTHS

Size 36x36, square shape..... $2.50
Size 45x45, square shape..... $5.00
Size 45x45, round shape..... $4.50
Size 54x54, round shape..... $6.75
Scalloped Tea Napkins, size 15x15, doz... $4.95
Cluny Dresser Scarfs, size 20x54, each... $4.25
Hemstitched Lunch Cloths, size 36x36, ea., $1.95
Hand-Embroidered Pillow Cases, pair... $3.00
Linen Doily Set of 13 pieces, set $3.50
Hand-Embroidered Madeira Napkins, doz., $10
Hand-Embroidered Madeira Dresser Scarfs, $5
Damask Napkins, dinner size, 26-inch, satin finish, at dozen..... $10.50
Hemstitched Tea Napkins, at dozen..... $4.00
Damask Luncheon Set, consisting of 42-inch cloth and ½ dozen Napkins to match, $4.75

Gifts For The Babies

Remember there are many babies that have never seen Christmas day. If they understood the meaning of it —and could express their desires — undoubtedly they would quickly tell you how much they would appreciate some of the following beautiful and useful gifts:

White enameled wardrobes, beautiful trimmed baskets, quilted creeping cloths, white enameled dressing stands, decorated feeding plates, wicker sleeping bassinets, nursery chairs, baby scales, satin covered coat hangers, celluloid toilet sets, hand-embroidered white coats, hand-embroidered bibs, dainty caps, sweaters, crib blankets, etc.
(On sale, Aisles 10 and 11.)

In Our Basement Section

We Offer a Splendid Value in 22-Inch

All Silk Crepe de Chine at 50c Yard

This silk material is especially desirable for scarfs and party dresses. Shown in white, pink, light blue, cream, corn, emerald, gray, brown, cardinal, navy, champagne and American Beauty.

Silks for Holiday Fancy Work

19-inch plain silk taffeta 50c
19-inch plain messaline 50c
24-inch plain silk poplin..... 50c
19-inch plain Sedo silk 39c
19-inch plain China silk 25c
27-inch plain Seco silk mull 25c
36-inch lining sateen 69c
24-inch lining sateen 39c

Cotton Messaline Petticoats

Regular $1.50 values, in black and colors, Basement price 95c

These petticoats are very handsome looking for such a small price. Made of fine cotton messaline with rich luster. Shown with assorted styles of ruffles.

In Our Basement Section

New Fall Coats That Sell Ordinarily Up to $10.00 At Each $5.95

A splendid lot. All made from the season's smartest materials, including zibelines, diagonals, frieze cloths, etc. The coats are designed in late and clever styles, including Norfolk effects; others with the fashionable wide collars, big patch pockets and turn-back cuffs.

These Smart Coats Wonderful Values at $5.95

Brief Mention of Splendid Values

$5.00 to $6.00 Qualities in Eiderdown Blanket Bathrobes, at each $3.95
$2.50 qualities in Blanket Bathrobes, at each.. $1.69
75c qualities in Percale, Challis and Flannelette Sacques at, each 49c
$1.25 qualities in Cotton Dresses, with high necks and long sleeves at, each..... 95c
$2.25 values in new model cotton dresses, at, each $1.45
39c Short Flannelette Combing Sacques, at each 25c
75c value Long Flannelette Kimonos at, each 58c
75c values in Princess style, or Mother Hubbard Aprons at, each 58c
$1.75 values in New Tailored Shirts for Women at, each $1.19
$1.00 values in New Tailored Waists at, each..... 75c

Clean-Up Sale

Trimmed Hats

Original prices ranged up to $12.00 at, each

$2.50

These Hats are from our second floor Millinery Dept.; every one a late model; trimmed with silk, velvet, ribbon, etc. The lot includes Moire Hats, Silk Velvet Hats, Mushroom Shapes, Taffeta Hats and Tailored Felt Hats, made from the best quality French felt.

Silk Umbrellas

Gifts For Men & Women

$4.00 up

The utility of umbrellas always commends them for gifts. We show a splendid collection that includes fine twilled silk, taffeta silk and all silk gloria. Made with the best frames, and the new rustless solid brass joints that give better service. Beautiful handles in sterling silver or gold plated mountings; ivory, gunmetal, stag and hardwood.

Free Engraving

All umbrellas from $4.00 up engraved with initials, monogram, or full name, free.

Public Service: City Hall, Courts.

SUMMARY OF THE DAY.

Inspector of Public Works Hansen filed his annual report on street maintenance yesterday, showing that during the year 4340 miles of streets have received attention, and that 600 miles of streets are receiving regular sprinkling service, and many miles of paved streets are regularly flushed with water.

Announcement was made yesterday that the people of Garvanza will appeal to the City Council and Board of Public Utilities this week to take steps to hurry forward the proposed double-tracking of Avenue 64. The City Attorney holds that the Pacific Electric will have to secure a new franchise for the second track, and the resolution to grant nothing but indeterminate franchises may make trouble for the Councilmen.

The Building Ordinance Commission announced yesterday that it has taken action on only fifty of the 250 building ordinances and that it has several months' work ahead to complete its task. It asks for a further appropriation of $600 for secretary's salary.

Dr. Charles E. Hill, who asserts he was a practicing dentist at Toledo before coming to this city, has brought suit against the State Board of Dental Examiners. He seeks a writ of mandate to compel the board to give him a license to practice.

At the City Hall.

FILE FIGURES ON STREET WORK.

SIX HUNDRED MILES OF HIGHWAY SPRINKLED.

Comprehensive Report Made by Inspector of Public Works Shows Enormous Amount of Work Necessary to Keep Up City's Thoroughfares.

Inspector of Public Works Hansen yesterday filed the annual report of the Bureau of Street Maintenance and Inspection, and it will be transmitted to the Mayor for use in his annual message. This report is replete with interesting statistics concerning the upkeep of the city's thoroughfares.

It shows that 600 miles of streets are receiving regular sprinkling service, and that from seventy to 102 teams are employed daily. The expenditure up to the 1st inst. has been $133,461.03, and the estimate for this month is $14,323.08, making the total expenditure to the first of January, $147,724.11 for street maintenance and inspection.

The report also shows that an effort has been made during the past year to oil as many of the unpaved streets as possible, and so increase the sprinkling service over a greater territory.

During the winter months the street work daily uses 1,400,000 gallons of water; and during the summer months, 2,200,000 gallons.

During the year 240 miles of streets have been oiled, this requiring the use of 44,856 barrels of road oil. Attention was also given to 143 miles of paved streets, and these, except at Hollywood and San Pedro, are patrolled by hand sweepers. In these two localities rotary sweepers are used. In the congested district of the city ten miles of paved streets are flushed every night and seventeen miles every other night; forty-three miles of streets are flushed twice a week, and thirty-six miles once a week.

The accumulations that must be removed from the paved streets are enormous, and so far this year amount to 57,900 cubic yards.

This report shows that the city has a total of about 1270 miles of streets to maintain. Of this, thirteen miles of macadam streets have been resurfaced; forty miles of graveled streets have been rooted, disced and rolled; 125 miles have been patched with gravel, and seventeen miles have been resurfaced with gravel.

The report covers many items of interest in regard to the streets, among them being information in regard to storm drains, spur tracks in streets, excavation permits, prosecutions for violation of street ordinances, etc., and sections relate to methods used in handling street improvements and repairs. The report altogether is very comprehensive.

MUST GET FRANCHISE.
FOR AVENUE SIXTY-FOUR.

Garvanza people are becoming anxious to see work started on the double-tracking of the Pacific Electric line on Avenue Sixty-four, and will present a petition to the City Council and Board of Public Utilities this week, asking that steps be taken to hurry forward the work which they understand President Shoup of the Pacific Electric has promised to do. As the street is to be paved from Pasadena avenue to the city limits, the property owners are anxious to have the second track constructed before the paving is started.

It appears that when the franchise was secured it made provision for either a double or single track on Avenue Sixty-four, but there was a provision that unless a double track was laid within a certain limit this right would become forfeited.

The Board of Public Utilities has been notified by the City Attorney that it would be necessary for the Pacific Electric to secure a franchise for the second track before it could place such track in the street.

Now the Pacific Electric doesn't care to build this line, and has shown the Utilities Board that its present line is losing money. This line has a thirty-five-year tenure, and it is not likely that the company will care to undertake the building of a double track on anything less than a twenty-one-year franchise, which is the limit placed by the present city charter. The City Council, however, went on record some weeks ago as being of the determination not to grant any further franchises except with the indeterminate clauses in them.

It must be said, nevertheless, that the Council has twice reversed itself since this stand was taken, having voted to grant twenty-one-year franchises on South Main street, and with the pressure that the people of the northern part of the city proposes to bring to bear, it is quite probable that a similar franchise will be granted for the Avenue-Sixty-four second track should the Pacific Electric company ask for it.

Ordinance Revisions.

The Building Ordinance Commission, appointed several months ago to revise and condense the ordinances of this character, has several months more of work in order to complete this talk. So far the commission has passed upon fifty out of the 250 ordinances pertaining to building construction. The commission has applied to the City Council for a further appropriation of $600 for the salary of its secretary.

Undertakers' Permits.

All but two of the undertaking establishments of the city have made application to the Health Department for permits to conduct their places of business under the provisions of the amended ordinance. This amendment eliminates the prohibition of any undertaking establishment within fifty feet of any residence, and certain other modifications have been made to eliminate what were practically dead-letter provisions.

Bills for Party Wall.

The Pacific Electric Company has sent to the city officials bills intended to cover one-half of the cost of the common wall betwen the railroad tunnel on Hill street and the tunnel now being constructed by the city between First and Temple streets paralleling the railroad tunnel. The amount asked for is $11,172. The City Engineer reports to the Board of Public Works that he has no knowledge that any agreement to pay such costs has ever been entered into on the part of the city. The company has also made a charge of $174.47 as interest, which the City Engineer recommends be not considered.

City Hall Brevities.

The underpinning of the piers of the Aliso-street bridge has been completed and work is in progress on the riprapping of the river bank where the Arroyo de las Posas discharges its storm waters, as a further protection to the bridge piers.

A demand is being made for the permanent paving of the Buena Vista bridge and its easterly approaches. The City Engineer reports that the fills have settled so that the permanent pavement can be put in at any time, and he estimates that this improvement will cost $16,600, none of which can consistently be paid for by an assessment district. The Board of Public Works has referred this subject to the City Council for instructions, as the city doubtless will have to paw for the work out of its own funds.

The Board of Public Works has recommended to the City Council that Coronado street and Angelica street, between Reservoir street, Waterloo and Mayberry streets, be abandoned without compensation from the property owners adjacent thereto other than the cost incident to vacation proceedings, provided other streets and alleys are dedicated for public use as proposed by such owners.

The Health Department is making a determined campaign against the unsanitary use of milk bottles that have not been properly sterilized, and during the past week has served notice on several milk purveyors to change their methods or they will be prosecuted.

J. Tanaka wants to conduct a Japanese hospital at No. 605 Turner street, but the Chief Inspector of Buildings finds that the building does not comply with the requirements of the building ordinances for hospital service. Tanaka has appealed to the health officer for a recommendation that the hospital be allowed to operate if certain changes are made.

At the Courthouse.

HE'D RATHER BE PULLING TEETH.

DENTIST SAYS IT'S HARDER TO SECURE LICENSE.

Sues for Writ of Mandate to Compel Board of Dental Examiners to Grant Permission to Practice. Calls It Scheme to Discourage Competition.

Dr. Charles E. Hill, who asserts he was a practicing dentist at Toledo before he came to this city, makes serious charges against the State Board of Dental Examiners in a complaint filed yesterday, asking for a writ of mandate to compel the board to give him a license to practice.

Dr. Hill says he thought he could open an office and engage in dentistry pending an examination. This was in 1907, but the day preceding the meeting of the board, as he was preparing to take the examination, he was arrested and put in jail for practicing without a license.

In 1908, he says, he was sick and unable to go before the board. Believing in the old maxim, "If at first you don't succeed, try, try again," Hill says he was a candidate this year, and for the second time was refused. Meantime, he had been ad-

(Continued on Twelfth Page.)

Absolute Safety

High Rate of Interest

Extremely Easy Withdrawal Terms

The Provident Mutual Building-Loan Association

601-603 South Hill Street

offers you all the above conditions in their

6 Per Cent Investment Certificates

The Provident

is one of the substantial financial institutions of Los Angeles of seventeen years' standing, and is increasing its assets steadily. It is a natural condition owing to the highly progressive and substantial growth of this great Southwest. Every dollar invested in Southern California materially augments the growth and financial stability which is exemplified everywhere about. Do not overlook the fact that your funds are loaned to local people for the purpose of acquiring homes on the monthly payment plan, thereby increasing the security each and every successive month.

We know this to be a safe and conservative plan as well as one most convenient. Your funds can be withdrawn under the most liberal conditions obtainable.

Remember 6% Is Paid By The Provident

The management welcomes your investigation and your investments will be safeguarded by the following officers and directors:

L. W. Blinn, President
L. J. Christopher, Vice-President
J. M. Hunter, Secretary and Manager
R. M. Kedzie, Assistant Secretary
E. A. Wilson, Field Manager
Milton K. Young, Attorney

Dr. W. D. Babcock — Niles Pease
Arthur L. Morlan. — A. J. Waters

Select Your Gifts Early while you have ample time and thought for intelligent discrimination.

California Furniture Co.

Profit by the Experience of former years, and select your gifts now while stocks are complete, and salespeople have time to give you proper attention.

Visit the "California's" Special "Gift Section"

Hundreds of Beautiful Gifts from $2.00 Up

Here is gathered the most unique and unusual array of beautiful and distinctive gifts in Los Angeles—critically chosen pieces of uncommon furniture to meet every gift requirement at prices to suit every purse. You miss a great deal of the pleasure and satisfaction and profit of Christmas gift buying if you fail to visit the California's special gift department. Welcome.

Unusual Suggestions

For Him—

—a big inviting English Morocco Easy Chair.
—a restful arm rocker of distinctive design.
—Humidor for his cigars.
—a smoker's stand—a shaving stand.
—a cellarette — wardrobe chiffonier.
—book racks or book blocks.
—upholstered foot rest.
—attractive desk sets.
revolving chair for his office.
—a Globe-Wernicke book case.
—revolving book stand.
—an adjustable reading stand.
—a leather couch.

For Her—

—French art decorative pieces in dainty shadow warp cretonne, consisting of desk sets, photo boxes — waste paper basket—postal card boxes, magazine covers, blotter pads, letter scales — calendars, stationery racks, book ends.
—gold writing desk sets — Beauty Vases.
—individual hand decorated trays of mahogany.
—distinctive dressing table.
—unusual dressing table — dainty Dresden flower vase
—unique plain stand—cheval mirrors.
—Oriental or Domestic Rug,
—beautiful portieres, exquisite lace bed sets.

Old English table of beautifully carved oak.

Mahogany double deck tea table.

Attractive gold wall clock.

The "California" shows a wide variety of high chairs, low chairs, tea chairs, small tables and rockers, etc., that will delight the hearts of the children.

California Furniture Co. BROADWAY 644 TO 646

Practical Gift Suggestions from Desmond's

Do everything you can to make this an ideal Christmas. Give gifts that gladden—the practical, useful kind that are always so gratefully received. We are here to help you. Our assortments are large and varied—our salespeople are experienced and courteous—our prices are as low as possible consistent with quality—a trinity of qualifications worthy of your consideration.

Gifts for Her

Our Ladies' Haberdashery is characterized by that distinctive touch of uniqueness that makes each article especially desirable as a Christmas gift.
SWEATERS---All Colors, in Ruff necks and Basket Weaves, $5 to $7.50. The new Aviator Coats,---$10.
SILK Waists with Satin stripes, $4 to $6.
GLOVES---Dent's gloves 1 and 2 clasp, in tan and white---$1.50 and $2. Long 16 button gloves, white French kid,---$3.
An extra quality kid in white and black,---$4.
SILK HOSIERY---Phoenix---one pair in fancy Christmas Boxes, 75c and $1. Kayser Italian Silk Hosiery---do not drop stitches---$1.50.
McCallum Silk Hosiery---$1 to $2.50.

Gifts for Him

Our display of gifts for men is comprehensive and shows careful buying and selection.
Anything you select here will please.
COMBINATION SETS --- packed in very fancy Christmas boxes.
Hose and scarf in navy, cadet, helio, gray and tan, 50c.
Your choice of the following sets for $1.
Scarf, Hose and Handkerchief.
Pure silk hose and scarf.
Accordion Silk Hose and pure Silk accordion knitted tie.
Scarf with pin, clasp and cuff buttons to match.
FOWNES' or DENT'S GLOVES in tan or gray mocha---$1.50.
INITIALED HANDKERCHIEFS.--Silk or Linen—initials in plain white or colors— 12½c to 50c.

Novel Leather Gifts

Many combinations in leather usefuls here and constantly arriving. Shopping is a pleasure in our Leather Goods Department---the display is interesting and you know your purchase will be one of the most treasured gifts.
AUTO and STEAMER ROBES: All wool, in plaids and plain colors---$12.50 to $25.

Christmas Gift Orders

If you have the least doubt, don't hesitate—give one of our Christmas Gift Cards. Issued in any amount from $1 up, redeemable at any time for anything in the store.

It's the most practical gift-giving way—the recipient makes his own selection.

Desmond's

LOS ANGELES, CALIF.
SPRING ST. AT THIRD

Reliable Jewelry for Xmas Gifts. Prices always lowest, quality considered.
GEO. F. BLAKESLEE,
235 So. Spring St.

CHICHESTER S PILLS
THE DIAMOND BRAND.
Ladies! Ask your Druggist for Chichester's Diamond Brand Pills in Red and Gold metallic boxes, sealed with Blue Ribbon. Take no other. Buy of your Druggist, ask for CHI-CHES-TER'S DIAMOND BRAND PILLS, for 35 years known as Best, Safest, Always Reliable
SOLD BY DRUGGISTS EVERYWHERE

DIAMONDS GO TO SIMMON'S DIAMOND SHOP 443 So BROADWAY

The Diamond Store of Los Angeles
Donavan & Seamans Co.
Spring St., at Third
Douglas Bldg.

$5 to $10 Hand

THERE are just 100 of these beautiful ery woman who gets one Monday self fortunate. Hand embroidered w close-woven linen; natural color; cho tiful and artistic patterns. Regular $ Sale Balcony, Monday.....

Wonderf

All Wool Swea

$4.00 to $5.00 Va

THESE are most a styles; many with ers. Closely woven in assortment of colors. suitable gift for youn sweaters, $2.98.

Girls' $6 W

All-wool dresses in navy styles in sizes 6 to 14 ye with fancy braid, button $3.98.

Children's Coats . . . $2.5

Sizes to 6 years in $4 and coats. Black plush, bears and cloth coats; single double-breasted. Sale $2.

Trimmed Hats $1

A clean-up of over 50 handsome trimmed hats. $2.50, $3, $4 and $5 models—Hand-made shapes—others of felt, silk and velvet. Several styles. Trimmed with wings and fancies. Big line of colors. A wonderful value, Third Floor, at $1.

Shop 8:30 to

No Phone or Mail Orders

Dress Goods 19c
36 to 42 in. wool suitings—fancy waistings, voile, Panama and serge weaves. 50c and 69c materials. Limit 10 yards, 8:30 to 9:30, at 19c.

$1 Pongee 29c
All silk, in natural, wine, reseda, old rose, wistaria, etc. Rough weaves, 27 inches wide; over 1000 yards, 8:30 to 9:30, at 29c.

20c and 25c Sateen 10c
Extra fine mercerized quality; in a lustrous black. 28 inches wide. Limit 20 yards, 8:30 to 9:30. Main Floor at 10c.

12½c Wh. Cambric 5c
Bleached, yard wide cambric muslin; best 12½c and 15c grade. Mill lengths, 8:30 to 9:30, 5c yard.

15c Ticking 5c
Fancy art ticking in pretty light and dark colors. Assorted striped and floral patterns. Sale 1 hour at 5c.

15c Outin
Fancy outing flann Daisy and Cinder and dark colors. S mixtures and soi hour at 7½c.

10c and 12½c
Misses', boys' a cotton stockings. some colors. All derful hour sale a

Women's
Swiss ribbed, lo sleeveless vests; value. Neatly ta ished. Sale 1 hou

Men's Hdkf
All linen, regular chiefs, hemstitche mas bargain, 8:30 12½c.

$1 Footwe
Children's vici kid colt pumps and lace up to 7½. Sale 8:30 to 9:30, 39c.

Sale Wash Goo

Many Rare Values in Th

FLANNELETTE 8½c
A regular 12½c quality; in light or dark colors; pretty patterns for house dresses or sacques—yard 8½c.

15c GINGHAMS 10c
New line pretty dress ginghams in stripes, checks and figures. Fast colors. Yard only 10c.

50c FLANNELS 39c
Soft wool baby flannel. Closely woven; steam shrunken. 50c grade for 39c.

15c CIMITY 8½c
Fancy checked patterns; heavy quality for underwear or gowns. Very special value at 8½c.

35c MADRAS 17½c
Imported mercerized white madras waisting, in stripes, checks and small figured patterns. Yard, 17½c.

25c FLAXON
Double fold, soft, Flaxon waisting. aprons or waists.

20c LONGCLOT
Yard wide, except English longcloth; grade for 12½c.

DIAPER CLO
Regular 85c bolt Birdseye weave; so quality, 18 inches

50c TOWEL
Hemstitched or s linen towels. Big l In linen huck and d in. size, 39c.

$3 SPREADS
Large size, fringed ners. Choice line o spreads only $2.39.

11-4 $2 Cotton B



Sale Basement, South Building fancy borders. Shell stitched only $1.29 pair.

$1 AND $1.25 BLANKET fleecy nap; choice of whit with fancy borders; shell stitched ends. Pair.....

$1 AND $1.25 COMFORT large size; filled with s cotton and covered with fancy silkoline .....

Women's 75c U

Slightly Fleece L



An opportunity Monday to save on w with long sleeves, high neck, and ank

$1.25 Union Suits 89c
Jersey ribbed, slightly fleece line ankle length with high neck and lo sleeves. Perfect fitting garments. Re lar $1.25 union suits 89c.

50c & 75c Stock
Boot silk hose for women. In bl double lisle sole and toe, and hig Monday for $1.00.

Women's 2
Fine cotton and lisle; in bl and toe. 25c and 35c hose f

Underwear 19c
Misses', boys' and childre and 25c fleece lined unio shirts and drawers. All si 16 years—19c.

Postoffice
Balcony South Building

$5 to $10 Hand Emb'd Pillow Tops

THERE are just 100 of these beautiful pillows and every woman who gets one Monday will consider herself fortunate. Hand embroidered with silk on heavy close-woven linen; natural color; choice of many beautiful and artistic patterns. Regular $5 to $10 pillows—Sale Balcony, Monday..... $2.98

THE REAL BARGAIN CENTER OF LOS ANGELES

The 5th STREET Store
BROADWAY AT FIFTH ST.
MUSE, FARIS, WALKER CO.

ALWAYS ASK FOR S. & H. STAMPS.

Wells-Fargo
Express Branch Office So. Bldg.

$4.50 Linen Tea Sets Now

AN extraordinary value in imported linen tea sets. 150 of them. And you may be sure they will all make splendid gifts; 36x36 in. cloth with six napkins to match; scalloped or hemstitched. Big assortment of patterns. All-linen satin damask. Regular $4.50 sets; extraordinary value, each..... $2.89

Wonderful Values in Suitable Christmas Gifts--3rd Floor

All Wool Sweaters at $2.98

$4.00 to $5.00 Values—White and Colors



THESE are most all samples—Norfolk and coat styles; many with "Ruff Neck"—All wool sweaters. Closely woven in plain and fancy patterns. Big assortment of colors. It would be hard to find a more suitable gift for young women and girls—$4 and $5 sweaters, $2.98.

Girls' $6 Wool Dresses $3.98

All-wool dresses in navy blue and red. Sailor and blouse styles in sizes 6 to 14 years. New models, prettily trimmed with fancy braid, buttons and silk. $5, $6 and $6.50 dresses $3.98.

Children's Coats . . . $2.50
Sizes to 6 years in $4 and $5 coats. Black plush, bearskin and cloth coats; single or double-breasted. Sale $2.50.

$1 Caps and Aprons . . . 50c
Women's fancy breakfast caps of fine mull trimmed with lace and silk ribbon. Also pretty lace trimmed white aprons at 50c.

500 Silk Petticoats at $2.50

Taffeta and Messaline—Values to $4.00



SILK PETTICOATS for Christmas gifts. A sale that comes at an opportune time. 500 to select from, including petticoats of taffeta and messaline, in black and all colors. Finished with deep tailored and pleated flounces. $3.50 and $4 lines—Third Floor, Monday, $2.50.

$2 and $2.50 Black Petticoats $1

Extra quality sateen; soft, mercerized finish. Cut full; finished with tailored or tucked flounces. Several styles. Also black moire and imitation Heatherbloom petticoats. Values to $2.50. Sale $1.00.

$2, $3 & $4 Shawls . . $1.50
Real knit silk shawls in cream and white; also fascinators and head throws at $1.50. A big clean-up sale of splendid gifts.

$5 Bath Robes at . $2.98
Women's all wool elderdown robes in red and gray. Made with V-shaped neck. Trimmed with plain and shirred silk edges. Sale $2.98.

$1.50 House Dresses 89c

Amoskeag Gingham, Chambray and Percale

ANOTHER big sale of house dresses, Monday, at very close to half price. Pretty checked and striped ginghams and percales and plain chambray dresses, in a number of neat styles. Cut full and neatly finished. All sizes. Regular $1.50 values for only 89c.



$2.50 CREPE KIMONOS..... $1.50
Genuine Serpentine crepe kimonos; cut full length in empire styles. Others with belt or shirred waist. Also kimonos of heavy flannelette at $1.50.

$1.50 FLAN. KIMONOS.... 89c
Heavy flannelette in light and dark colors; full length kimonos that will make suitable gifts. Made with yoke and shirred waists; sale 89c.

$2 Flannelette Gowns

Plain white, pink, blue and pretty striped patterns. Regular and extra sizes. Cut full and long. Double yoke. Trimmed with embroidery and fancy braid. $1.50 and $2 lines..... 98c



Trimmed Hats $1



A clean-up of over 50 handsome trimmed hats. $2.50, $3, $4 and $5 models—Hand-made shapes—others of felt, silk and velvet. Several styles. Trimmed with wings and fancies. Big line of colors. A wonderful value, Third Floor, at $1.

Felt Shapes 50c

Felt shapes formerly priced $1, $2, $3 and $4. Every one in the house included Monday, at 50c. Medium and large styles in plain colors and two-toned effects. Great clean-up, Third Floor.

Fr. Plumes at $5



$7.50 and $8.50 beautiful French plumes, in black and white. 18 inches long—4-ply. Genuine male stock. Full and fluffy. With heavy heads. Ideal Christmas gifts. Sale price, only $5.

$12.00 Willow Plumes $6.50
Almost half price for these lovely willow plumes—21 inches long; choice of black or white. Wide, fluffy plumes, for Christmas gifts. Each in neat box and on sale, Monday only, for $6.50.

Shop 8:30 to 9:30 Monday

No Phone or Mail Orders Filled on These Items

Dress Goods 19c
36 to 42 in. wool suitings—fancy vaistings, voile, Panama and serge weaves. 50c and 69c materials. Limit 10 yards, 8:30 to 9:30, at 19c.

$1 Pongee 29c
All silk, in natural, wine, reseda, old rose, wistaria, etc. Rough weaves, 27 inches wide; over 1000 yards, 8:30 to 9:30, at 29c.

20c and 25c Sateen 10c
Extra fine mercerized quality; in a lustrous black. 28 inches wide. Limit 20 yards, 8:30 to 9:30. Main Floor at 10c.

12½c Wh. Cambric 5c
Bleached, yard wide cambric muslin; best 12½c and 15c grade. Mill lengths, 8:30 to 9:30, 5c yard.

15c Ticking 5c
Fancy art ticking in pretty light and dark colors. Assorted striped and floral patterns. Sale 1 hour at 5c.

15c Outing 7½c
Fancy outing flannel, Amoskeag, Daisy and Cinderellas in light and dark colors. Stripes, checks, mixtures and solids. Sale 1 hour at 7½c.

10c and 12½c Hose 5c
Misses', boys' and children's cotton stockings. In black and some colors. All sizes. Wonderful hour sale at 5c pair.

Women's Vests 4c
Swiss ribbed, low neck and sleeveless vests; regular 10c value. Neatly taped and finished. Sale 1 hour 4c.

Men's Hdkfs. 12½c
All linen, regular 25c handkerchiefs, hemstitched. A Christmas bargain, 8:30 to 9:30 at 12½c.

$1 Footwear 39c
Children's vici kid and patent colt pumps and lace shoes. Sizes up to 7½. Sale third floor, 8:30 to 9:30, 39c.

$2 and $3 Corsets 50c
A clean-up of odds and ends and broken lines, including Kabo and "R. & G." corsets. Limit 1 to a customer, 8:30 to 9:30 at 50c.

House Dresses 50c
Warm flannelette house dresses in pretty light and dark patterns. Regular $1 values, 8:30 to 9:30, 50c.

35c Aprons 19c
Mother Hubbard aprons of pretty checked gingham and fancy percale. Cut full. Sale 8:30 to 9:30 at 19c.

Men's Shirts 25c
Broken lines and soiled golf shirts; all sizes, 14 to 17; 50c values, 8:30 to 9:30, 25c.

$2 Footwear 50c
Women's button or lace boots, pumps and oxfords; of patent colt, gunmetal, vici kid and tan. Sizes to 5; broken lines. A big clean-up, 8:30 to 9:30 at 50c.

Sale Wash Goods and Sheets

Many Rare Values in These Lines—4th Floor

FLANNELETTE 8 1-3c
A regular 12½c quality; in light or dark colors; pretty patterns for house dresses or sacques—yard 8 1-3c.

15c GINGHAMS 10c
New line pretty dress ginghams in stripes, checks and figures. Fast colors. Yard only 10c.

50c FLANNELS 39c
Soft wool baby flannel. Closely woven; steam shrunken. 50c grade for 39c.

15c CIMITY 8 1-3c
Fancy checked patterns; heavy quality for underwear or gowns. Very special value at 8 1-3c.

35c MADRAS 17½c
Imported mercerized white madras waisting, in stripes, checks and neat figured patterns. Yard, 17½c.

25c FLAXON 15c
Double fold, soft, mercerized Flaxon waisting. For fancy aprons or waists. Yard 15c.

20c LONGCLOTH 12½c
Yard wide, exceptional quality English longcloth; regular 20c grade for 12½c.

DIAPER CLOTH 59c
Regular 85c bolt of 10 yards; Birdseye weave; soft, absorbent quality, 18 inches wide, 59c.

50c TOWEL : 39c
Hemstitched or scalloped fancy linen towels. Big line of patterns in linen huck and damask. 22x45 in. size, 39c.

$3 SPREADS $2.39
Large size, fringed with cut corners. Choice line of patterns. $3 spreads only $2.39.

69c SHEETS 49c
76x90 size; bleached; heavy, linen finished muslin; great value at 49c.

70c SHEETS 55c
Seamless 81x90 sheets; made from Sterling sheeting; finished with wide hem. Wonderful value at 55c.

85c SHEETS 59c
Hemstitched, size 72x90; seamless; best 85c sheets. On sale 4th floor, Monday, 59c.

19c PILLOW CASES 12½c
45x36 in. size; hemstitched; made from best grade casing; finished with wide hem. Sale price only 12½c.

$1 CASES 79c
Beautiful embroidered and hemstitched pillow cases. A pair in fancy holiday box. A splendid Christmas gift for 79c.

Startling Garment Values Monday

Suits, Coats and Dresses $5 and $8.95—Handsome Winter Styles Below Maker's Cost



$15, $20 and $25 Suits Now $8.95

A GARMENT sale tomorrow that will create a stir in Los Angeles. Suits for $8.95 that are regular $15 to $25 models — Handsome styles of men's-wear serge, fine tweeds, worsteds, mannish mixtures and two-tone diagonals. Strikingly attractive styles—Many with the modified Robespierre collars, with vests of cloth, in contrasting shades. Tailored and elaborately trimmed styles. Slightly cutaway or straight front effects. All colors including navy, gray, tan, brown and mixtures. $15, $20 and $25 values for $8.95.

$15 & $25 Coats $8.95

Beautiful black caracul, all wool tweeds, zibelines, chinchilla and novelty cloakings. Many styles. Johnny coats, full length auto coats, utility and dress coats. All colors. A number made of chiffon broadcloth, lined throughout with satin. Sale $8.95.

$15 Dresses at $8.95

Rich, new Charmeuse, messaline, velvet and all wool men's wear serge. Some of the handsomest dresses shown this season are included in this assortment at $8.95. Lace and braid trimmed models. A number with Robespierre collars. All colors. Values to $20.

$15.00 Tailored Suits at $5.00

SMART Norfolk styles of all wool gray mixtures. Jackets lined with splendid quality satin. Strictly tailored or pleated back and front. Just 100 in this sale Monday, and while they last they will afford a value seldom, if ever seen in Los Angeles. Regular $15 Suits—Second Floor, $5.00.

$10 and $15 Coats $5

Handsome fall garments of chinchilla, tweeds and fancy mixtures. Made with large, round collars, wide revers and deep cuffs. Also tailored styles. Choice of navy, gray and tan. Actual $10 and $15 long coats. Sale Monday for $5.00.

$10 Dresses $5

New models of corduroy and all wool French or storm serge. Tailored and fancy styles. With vests or lace collar and cuffs. Others with round collar, and cuffs of satin. All the colors including navy, black and brown. $10 and $12.50 dresses $5.00.

300 Beautiful Silk Waists---$5 Values $2.39

NEW waists for Christmas gifts. Many elegant styles of chiffon, messaline and taffeta—in black, taupe, gray, brown and fancy striped effects. Chiffon waists trimmed with lace yoke and sleeves—Messaline waists with the new Robespierre collars. Also tailored effects. Regular $5.00 models Monday for $2.39.

11-4 $2 Cotton Blankets $1.29



Sale Basement, South Building. Large size; soft, fleecy blankets, with fancy borders. Shell stitched ends. An exceptional $2 line—Monday only $1.29 pair.

$1 AND $1.25 BLANKETS—Soft, fleecy nap; choice of white or gray with fancy borders; shell stitched ends. Pair..... 89c

$1 AND $1.25 COMFORTS—Extra large size; filled with soft white cotton and covered with fancy silkoline..... 89c

$6.50 FELT MATTRESS—Full or ¾ size; finished with boxed edge. 30-lb. weight. Sale..... $3.98

$2 BLANKETS, 8:30 TO 9:30—Grays, tans and fancy plaid. German fleece. Large size. Pair..... $1.00

Women's 75c Union Suits 39c

Slightly Fleece Lined—All Sizes 4 to 9



An opportunity Monday to save on winter underwear. Medium weight union suits with long sleeves, high neck, and ankle length for only 39c.

$1.25 Union Suits 89c

Jersey ribbed, slightly fleece lined; ankle length with high neck and long sleeves. Perfect fitting garments. Regular $1.25 union suits 89c.

35c Underwear 25c

Vests or pants; slightly fleece lined, Jersey ribbed. All sizes 34 to 44. Splendid winter garments. Regular 35c line. Sale Monday only 25c.

50c & 75c Stockings, 3 Prs. for $1.00

Boot silk hose for women. In black, tan, blue, pink and lavender. Made with double lisle sole and toe, and high spliced heel. 50c and 75c stockings—3 pairs Monday for $1.00.

Women's 25c and 35c Stockings 15c

Fine cotton and lisle; in black, tan and gray. Made with reinforced heel and toe. 25c and 35c hose for 15c.

Underwear 19c

Misses', boys' and children's 25c and 35c fleece lined union suits, shirts and drawers. All sizes 2 to 16 years—19c.

Children's Hose 15c

25c lines for misses', boys' and children. Heavy cotton ribbed. Sizes 5 to 10. Sale price only 15c.

Lace 35c a Bolt

12 Yards—75c and $1 Values

DAINTY French and German val. lace edges and insertions. Widths ½ to 1½ inches. Pretty floral, spray, scroll and fancy mesh patterns. 12 yard bolts for 35c.

$1 and $1.25 Allover Lace 59c

Beautiful Oriental allovers in white, cream and ecru. Many patterns. Suitable for yokes, sleeves or waists. 18 inches wide. $1 and $1.50 laces 59c.

Embroidery 19c

35c and 50c Values.. Widths to 18 Inches.

Crisp, new corset cover, demi-flouncing, edges, bands and galloons. Fine swiss and nainsook embroidery. In many carefully worked patterns. Yard only 19c.

19c and 25c Embroidery 10c

Edges, bands and galloons; of sheer swiss and nainsook. In pretty scroll, floral, spray and baby patterns. Widths to 12 inches. Sale price 10c yard.

Art Linens 98c

$1.25 and $1.50 Pieces

Beautiful Japanese drawn and embroidered linens. Scarfs and squares, 18x54 and 30x30. Also hand-made Battenberg pieces with drawn and embroidered linen centers. Scarfs size 17½x50, squares 30x30. $1.25 and $1.50 values 98c.

Wood to Burn

Big Assortment—Main Floor.

Fine Scrim Curtains $1 Pr.

$1.50, $2 and $2.50 Lines—3 Yards Long, Yard Wide



SAMPLE pairs and broken lines of fine scrim curtains. All colors. Many fancy patterns, as well as plain white and Arabian color. Hemstitched. Choice of over 100 pairs—$1.50 to $2.50 lines at $1.00 pair.

25c and 35c Fancy New Drapery Cretonne 19c

Beautiful floral patterns in all colors. Also Oriental and conventional, and 36 inches wide. Fine cretonne for art work, fancy work or dr-stor.

35c and 40c REVERSIBLE SCHIM— White or Arabian grounds with pretty Oriental and floral designs; allover and double border effects 19c

SHORT LENGTH CURTAINS SWISS— Yard wide. Also grenadine. Big line of patterns. Values to 15c yard..... 6¼c

SHORT LENGTHS ar has scrim, silkoline, burla invest net, etc. Values to 25c. than

$3 and $3.50 TAPESTR ERS—50 and 60 inches This estry. Oriental and Persia altar terns. With or without f

$25 Axminster Rugs $15.95

9x12-Ft. Size—High, Close Pile—Pretty Patterns

A WONDERFUL value tomorrow in beautiful new Axminster rugs; Persian, Oriental and floral designs. In perfectly blended colors. 9x12 ft. size. Exceptional $25 grade for $16.95.

$22.50 Seamless Brussels Rugs $12.25

Another notable rug value. Heavy tapestry Brussels rugs; without seams, for only $12.25. 9x12 ft. size in pretty floral and Oriental patterns. $22.50 grades.

Best $1.75 Inlaid Linoleum $1.19

Handsome patterns for offices, halls or home use. Standard $1.75 inlaid linoleum tomorrow at $1.19 square yard.

65c Linoleum 45c

Printed cork and oil linoleum in all the staple patterns. Large and small effects—yard 45c.

$12.50 Rugs $7.95

9x12 ft. heavy tapestry Brussels. Oriental and floral designs. Many color effects. $7.95.



Postoffice
Balcony South Building

THE REAL BARGAIN CENTER OF LOS ANGELES

The 5th STREET Store

BROADWAY AT FIFTH ST.

MUSE, FARIS, WALKER CO.

ALWAYS ASK FOR S. & H. STAMPS.

Wells-Fargo
Express Branch Office So. Bldg.

$5 to $10 Hand Emb'd Pillow Tops

THERE are just 100 of these beautiful pillows and every woman who gets one Monday will consider herself fortunate. Hand embroidered with silk on heavy close-woven linen; natural color; choice of many beautiful and artistic patterns. Regular $5 to $10 pillows—Sale Balcony, Monday..... **$2.98**

$4.50 Linen Tea Sets Now

AN extraordinary value in imported linen tea sets. 150 of them. And you may be sure they will all make splendid gifts; 36x36 in. cloth with six napkins to match; scalloped or hemstitched. Big assortment of patterns. All-linen satin damask. Regular $4.50 sets; extraordinary value, each..... **$2.89**

Wonderful Values in Suitable Christmas Gifts--3rd Floor

All Wool Sweaters at $2.98

$4.00 to $5.00 Values—White and Colors



THESE are most all samples—Norfolk and coat styles; many with "Ruff Neck"—All wool sweaters. Closely woven in plain and fancy patterns. Big assortment of colors. It would be hard to find a more suitable gift for young women and girls—$4 and $5 sweaters, $2.98.

Girls' $6 Wool Dresses $3.98

All-wool dresses in navy blue and red. Sailor and blouse styles in sizes 6 to 14 years. New models, prettily trimmed with fancy braid, buttons and silk. $5, $6 and $6.50 dresses $3.98.

Children's Coats . . . $2.50
Sizes to 6 years in $4 and $5 coats. Black plush, bearskin and cloth coats; single or double-breasted. Sale $2.50.

$1 Caps and Aprons . . . 50c
Women's fancy breakfast caps of fine mull trimmed with lace and silk ribbon. Also pretty lace trimmed white aprons at 50c.

500 Silk Petticoats at $2.50

Taffeta and Messaline—Values to $4.00



SILK PETTICOATS for Christmas gifts. A sale that comes at an opportune time. 500 to select from, including petticoats of taffeta and messaline, in black and all colors. Finished with deep tailored and pleated flounces. $3.50 and $4 lines—Third Floor, Monday, $2.50.

$2 and $2.50 Black Petticoats $1

Extra quality sateen; soft, mercerized finish. Cut full; finished with tailored or tucked flounces. Several styles. Also black moire and imitation Heatherbloom petticoats. Values to $2.50. Sale $1.00.

$2, $3 & $4 Shawls . . $1.50
Real knit silk shawls in cream and white; also fascinators and head throws at $1.50. A big clean-up sale of splendid gifts.

$5 Bath Robes at . $2.98
Women's all wool eiderdown robes in red and gray. Made with V-shaped neck. Trimmed with plain and shirred silk edges. Sale $2.98.

$1.50 House Dresses 89c

Amoskeag Gingham, Chambray and Percale

ANOTHER big sale of house dresses, Monday, at very close to half price. Pretty checked and striped ginghams and percales and plain chambray dresses, in a number of neat styles. Cut full and neatly finished. All sizes. Regular $1.50 values for only 89c.



$2.50 CREPE KIMONOS..... $1.50
Genuine Serpentine crepe kimonos; cut full length in empire styles. Others with belt or shirred waist. Also kimonos of heavy flannelette at $1.50.

$1.50 FLAN. KIMONOS..... 89c
Heavy flannelette in light and dark colors; full length kimonos that will make suitable gifts. Made with yoke and shirred waists; sale 89c.



$2 Flannelette Gowns

Plain white, pink, blue and pretty striped patterns. Regular and extra sizes. Cut full and long. Double yoke. Trimmed with embroidery and fancy braid. $1.50 and $2 lines..... **98c**

Trimmed Hats $1



A clean-up of over 50 handsome trimmed hats. $2.50, $3, $4 and $5 models—Handsome shapes—others of felt, silk and velvet. Several styles. Trimmed with wings and fancies. Big line of colors. A wonderful value, Third Floor, at $1.

Felt Shapes 50c

Felt shapes formerly priced $1, $2, $3 and $4. Every one in the house included Monday, at 50c. Medium and large styles in plain colors and two-toned effects. Great clean-up, Third Floor.

Fr. Plumes at $5



$7.50 and $8.50 beautiful French plumes, in black and white. 18 inches long—4-ply. Genuine male stock. Full and fluffy. With heavy heads. Ideal Christmas gifts. Sale price, only $5.

$12.00 Willow Plumes $6.50
Almost half price for these lovely willow plumes—21 inches long; choice of black or white. Wide, fluffy plumes, for Christmas gifts. Each in neat box and on sale, Monday only, for $6.50.

Shop 8:30 to 9:30 Monday

No Phone or Mail Orders Filled on These Items

Dress Goods 19c
36 to 42 in. wool suitings—fancy suitings, voile, Panama and serge weaves. 50c and 69c materials. Limit 10 yards, 8:30 to 9:30, at 19c.

$1 Ponjee 29c
All silk, in natural, wine, reseda, old rose, wistaria, etc. Rough weaves, 27 inches wide; over 1000 yards, 8:30 to 9:30, at 29c.

20c and 25c Sateen 10c
Extra fine mercerized quality; in lustrous black. 28 inches wide. Limit 20 yards, 8:30 to 9:30. Main Floor at 10c.

12½c Wh. Cambric 5c
Bleached, yard wide cambric muslin; best 12½c and 15c grade. Mill lengths, 8:30 to 9:30, 5c yard.

15c Ticking 5c
Fancy art ticking in pretty light and dark colors. Assorted striped and floral patterns. Sale 1 hour at 5c.

15c Outing 7½c
Fancy outing flannel, Amoskeag, Daisy and Cinderellas in light and dark colors. Stripes, checks, mixtures and solids. Sale 1 hour at 7½c.

10c and 12½c Hose 5c
Misses', boys' and children's cotton stockings. In black and some colors. All sizes. Wonderful hour sale at 5c pair.

Women's Vests 4c
Swiss ribbed, low neck and sleeveless vests; regular 10c value. Neatly taped and finished. Sale 1 hour 4c.

Men's Hdkfs. 12½c
All linen, regular 25c handkerchiefs, hemstitched. A Christmas bargain, 8:30 to 9:30 at 12½c.

$1 Footwear 39c
Children's vici kid and patent colt pumps and lace shoes. Sizes up to 7½. Sale third floor, 8:30 to 9:30, 39c.

$2 and $3 Corsets 50c
A clean-up of odds and ends and broken lines, including Kabo and "R. & G." corsets. Limit 1 to a customer, 8:30 to 9:30 at 50c.

House Dresses 50c
Warm flannelette house dresses in pretty light and dark patterns. Regular $1 values, 8:30 to 9:30, 50c.

35c Aprons 19c
Mother Hubbard aprons of pretty checked gingham and fancy percale. Cut full. Sale 8:30 to 9:30 at 19c.

Men's Shirts 25c
Broken lines and soiled golf shirts; all sizes, 14 to 17; 50c values, 8:30 to 9:30, 25c.

$2 Footwear 50c
Women's button or lace boots, pumps and oxfords; of patent colt, gunmetal, vici kid and tan. Sizes to 5; broken lines. A big clean-up, 8:30 to 9:30 at 50c.

Sale Wash Goods and Sheets

Many Rare Values in These Lines—4th Floor

FLANNELETTE 8 1-3c
A regular 12½c quality; in light or dark colors; pretty patterns for house dresses or sacques—yard 8 1-3c.

15c GINGHAMS 10c
New line pretty dress ginghams in stripes, checks and figures. Fast colors. Yard only 10c.

90c FLANNELS 39c
Soft wool baby flannel. Closely woven; steam shrunken. 50c grade for 39c.

15c CIMITY 8 1-3c
Fancy checked patterns; heavy quality for underwear or gowns. Very special value, at 8 1-3c.

35c MADRAS 17½c
Imported mercerized white madras suiting. In stripes, checks and small figured patterns. Yard, 17½c.

25c FLAXON 15c
Double fold, soft, mercerized Flaxon waisting. For fancy aprons or waists. Yard 15c.

20c LONGCLOTH 12½c
Yard wide, exceptional quality English longcloth; regular 20c grade for 12½c.

DIAPER CLOTH 59c
Regular 85c bolt of 10 yards; Birdseye weave; soft, absorbent quality, 18 inches wide, 59c.

50c TOWEL 39c
Hemstitched or scalloped fancy linen towels. Big line of patterns. In linen huck and damask. 22x45 in. size, 39c.

$3 SPREADS $2.39
Large size, fringed with cut corners. Choice line of patterns. $3 spreads only $2.39.

69c SHEETS 49c
76x90 size; bleached; heavy, linen finished muslin; great value at 49c.

70c SHEETS 55c
Seamless 81x90 sheets; made from Sterling sheeting; finished with wide hem. Wonderful value at 55c.

85c SHEETS 59c
Hemstitched, size 72x90; seamless; best 85c sheets. On sale 4th floor, Monday, 59c.

19c PILLOW CASES 12½c
45x36 in. size; hemstitched; made from best grade casing; finished with wide hem. Sale price only 12½c.

$1 CASES 79c
Beautiful embroidered and hemstitched pillow cases. A pair in fancy holiday box. A splendid Christmas gift for 79c.

Startling Garment Values Monday

Suits, Coats and Dresses $5 and $8.95—Handsome Winter Styles Below Maker's Cost



$15, $20 and $25 Suits Now $8.95

A GARMENT sale tomorrow that will create a stir in Los Angeles. Suits for $8.95 that are regular $15 to $25 models — Handsome styles of men's-wear serge, fine tweeds, worsteds, mannish mixtures and two-tone diagonals. Strikingly attractive styles—Many with the modified Robespierre collars, with vests of cloth, in contrasting shades. Tailored and elaborately trimmed styles. Slightly cutaway or straight front effects. All colors including navy, gray, tan, brown and mixtures. $15, $20 and $25 values for $8.95.

$15 & $25 Coats $8.95

Beautiful black caracul, all wool tweeds, zibelines, chinchilla and novelty cloakings. Many styles. Johnny coats, full length auto coats, utility and dress coats. All colors. A number made of chiffon broadcloth, lined throughout with satin. Sale $8.95.

$15 Dresses at $8.95

Rich, new Charmeuse, messaline, velvet and all wool men's wear serge. Some of the handsomest dresses shown this season are included in this assortment at $8.95. Lace and braid trimmed models. A number with Robespierre collars. All colors. Values to $20.

$15.00 Tailored Suits at $5.00

SMART Norfolk styles of all wool gray mixtures. Jackets lined with splendid quality satin. Strictly tailored or pleated back and front. Just 100 in this sale Monday, and while they last they will afford a value seldom, if ever seen in Los Angeles. Regular $15 Suits—Second Floor, $5.00.

$10 and $15 Coats $5

Handsome fall garments of chinchilla, tweeds and fancy mixtures. Made with large, round collars, wide revers and deep cuffs. Also tailored styles. Choice of navy, gray and tan. Actual $10 and $15 long coats. Sale Monday for $5.00.

$10 Dresses $5

New models of corduroy and all wool French or storm serge. Tailored and fancy styles. With vests or lace collar and cuffs. Others with round collar, and cuffs of satin. All the colors including navy, black and brown. $10 and $12.50 dresses $5.00.

300 Beautiful Silk Waists---$5 Values $2.39

NEW waists for Christmas gifts. Many elegant styles of chiffon, messaline and taffeta—in black, taupe, gray, brown and fancy striped effects. Chiffon waists trimmed with lace yoke and sleeves—Messaline waists with the new Robespierre collars. Also tailored effects. Regular $5.00 models Monday for $2.39.



11-4 $2 Cotton Blankets $1.29



Sale Basement, South Building. Large size; soft, fleecy blankets, with fancy borders. Shell stitched ends. An exceptional $2 line—Monday only $1.29 pair.

$1 AND $1.25 BLANKETS—Soft, fleecy nap; choice of white or gray with fancy borders; shell stitched ends. Pair..... **89c**

$1 AND $1.25 COMFORTS—Extra large size; filled with soft white cotton and covered with fancy silkoline **89c**

$6.50 FELT MATTRESS—Full or ¾ size; finished with boxed edge. 30-lb. weight. Sale **$3.98**

$2 BLANKETS, 8:30 TO 9:30—Grays, tans and fancy plaid. German fleece. Large size. Pair **$1.00**

Women's 75c Union Suits 39c

Slightly Fleece Lined—All Sizes 4 to 9



An opportunity Monday to save on winter underwear. Medium weight union suits with long sleeves, high neck, and ankle length for only 39c.

$1.25 Union Suits 89c

Jersey ribbed, slightly fleece lined; ankle length with high neck and long sleeves. Perfect fitting garments. Regular $1.25 union suits 89c.

35c Underwear 25c

Vests or pants; slightly fleece lined, Jersey ribbed. All sizes 34 to 44. Splendid winter garments. Regular 35c line. Sale Monday only 25c.

50c & 75c Stockings, 3 Prs. for $1.00

Boot silk hose for women. In black, tan, blue, pink and lavender. Made with double lisle sole and toe, and high spliced heel. 50c and 75c stockings—3 pairs Monday for $1.00.

Women's 25c and 35c Stockings 15c

Fine cotton and lisle; in black, tan and gray. Made with reinforced heel and toe. 25c and 35c hose for 15c.

Underwear 19c

Misses', boys' and children's 25c and 35c fleece lined union suits, shirts and drawers. All sizes 2 to 16 years—19c.

Children's Hose 15c

25c lines for misses', boys' and children. Heavy cotton ribbed. Sizes 5 to 10. Sale price only 15c.

Lace 35c a Bolt

12 Yards—75c and $1 Values

DAINTY French and German val. lace edges and insertions. Widths ½ to 1½ inches. Pretty floral, spray, scroll and fancy mesh patterns. 12 yard bolts for 35c.

$1 and $1.25 Allover Lace 59c

Beautiful Oriental allovers in white, cream and ecru. Many patterns. Suitable for yokes, sleeves or waists. 18 inches wide. $1 and $1.50 laces 59c.

Embroidery 19c

35c and 50c Values.. Widths to 18 inches.

Crisp, new corset cover, demi-flouncing, edges, bands and galloons. Fine swiss and nainsook embroidery. In many carefully worked patterns. Yard only 19c.

19c and 25c Embroidery 10c

Edges, bands and galloons; of sheer swiss and nainsook. In pretty scroll, floral, spray and baby patterns. Widths to 12 inches. Sale price 10c yard.

Art Linens 98c

$1.25 and $1.50 Pieces

Beautiful Japanese drawn and embroidered linens. Scarfs and squares, 18x54 and 30x30. Also hand-made Battenberg pieces with drawn and embroidered linen centers. Scarfs size 17½x50, squares 30x30. $1.25 and $1.50 values 98c.

Wood to Burn

Big Assortment—Main Floor.

Fine Scrim Curtains $1 Pr.

$1.50, $2 and $2.50 Lines—3 Yards Long, Yard Wide



SAMPLE pairs and broken lines of fine scrim curtains. All colors. Many fancy patterns, as well as plain white and Arabian color. Hemstitched. Choice of over 100 pairs—$1.50 to $2.50 lines at $1.00 pair.

25c and 35c Fancy New Drapery Cretonne 19c

Beautiful floral patterns in all colors. Also Oriental and conventional designs; 34 and 36 inches wide. Fine cretonne for art work, fancy work or draperies. Yard 19c.

35c and 40c REVERSIBLE SCHIM—White or Arabian grounds with pretty Oriental and floral designs; allover and double border effects **19c**

SHORT LENGTH CURTAINS SWISS—Yard wide. Also grenadine. Big line of patterns. Values to 15c yard **6¼c**

SHORT LENGTHS DRAPERIES—Art scrim, silkoline, burlap, fancy net, etc. Values to 25c. Yard.... **8⅓c**

$3 and $3.50 TAPESTRY COUCH COVERS—50 and 60 inches wide; heavy tapestry, Oriental and Persian patterns. With or without fringe **$2.25**

$25 Axminster Rugs $16.95

9x12-Ft. Size—High, Close Pile—Pretty Patterns

A WONDERFUL value tomorrow in beautiful new Axminster rugs; Persian, Oriental and floral designs. In perfectly blended colors. 9x12 ft. size. Exceptional $25 grade for $16.95.

$22.50 Seamless Brussels Rugs $12.25

Another notable rug value. Heavy tapestry Brussels rugs; without seams, for only $12.25. 9x12 ft. size in pretty floral and Oriental patterns. $22.50 grades.

Best $1.75 Inlaid Linoleum $1.19

Handsome patterns for offices, halls or home use. Standard $1.75 inlaid linoleum tomorrow at $1.19 square yard.

65c Linoleum 45c

Printed cork and oil linoleum in all the staple patterns. Large and small effects—yard 45c.

$12.50 Rugs $7.95

9x12 ft. heavy tapestry Brussels, Oriental and floral designs. Many color effects. $7.95.



PUBLISHED BY
THE TIMES-MIRROR COMPANY
OFFICERS:
H. G. OTIS, President and General Manager.
HARRY CHANDLER, Asst. Gen. Mgr. and Treas.
HARRY E. ANDREWS, Managing Editor.
F. K. PFAFFINGER, Assistant Treasurer.
MARIAN OTIS-CHANDLER, Vice-Pres., Secretary.

Los Angeles Times

EVERY MORNING IN THE YEAR.
Daily, Sunday and 40-Page Illustrated Weekly.
Daily Founded Dec. 4, 1881—32d Year.

OFFICE: NEW TIMES BUILDING
First and Broadway,
Los Angeles (Loce Ahng-hayl-ais)

Entered at the Postoffice as mail matter of Class II. (For detailed information about The Times, see last page, Part II.)

HUSTLING.

The fact that there were fifty-four accidents within four hours in Los Angeles ten days ago doesn't mean that this city is careless, but merely illustrates how busy it is.

THERE'S A DIFFERENCE.

It is certainly pleasant to read about the snowstorms in the East and to then go through the local markets and see bright strawberries grown in the open gardens and retailing at two boxes for 15 cents. Of course it is more pleasant to see these berries than to eat them, as no strawberry in December has the spice of April in its system.

A GREAT WORK.

More than a thousand high-school boys had dinner together Friday night and heard an important address. This Student League, organized by the Y.M.C.A. among the boys of Los Angeles county, is a significant movement and its large success attests the quality of manliness upon which the security of the next generation rests.

ACIDS AND SUFFRAGE.

The campaign of the suffragettes in London has taken a peculiar course. Instead of using clubs and flatirons on mere men who oppose woman's rights they take it out of inanimate things. Window-smashing has been temporarily discontinued and is superseded by pouring acids into the mail boxes. Several thousand letters were thus "et up alive" recently. In what way this aided the suffrage contest is not clear to the American mind.

THE SENATE TIE.

The appointment of a Republican to succeed Senator Rayner of Maryland will make the United States Senate, after March 4 next, stand forty-eight Democrats and forty-eight Republicans, and Vice-President Marshall will have a determining vote wherever there is a tie. This may make a difference with tariff legislation and it may not, for the Vice-President is a Democrat of ancient vintage and an active and unyielding partisan.

LYCEUMS, ATTENTION!

From the jail to the lecture platform is no longer a far cry, but a speedy and natural transition.

Ettor and Giovannitti, who escaped conviction at Salem, Mass., for the murders which were committed in what Darrow calls "an incident of industrial war" at Lawrence, Mass., are booked for a lecture tour beginning at Sulzer's New York Harlem River Casino.

When Gompers emerges from his twelve months' sojourn in jail, or maybe before his term commences, may not the people expect to hear his mellifluous cockney accents in behalf of the sacred right of union labor to boycott and beat all non-union workers out of their jobs?

INHERITANCE TAXATION.

August Uihlein of Milwaukee left an estate valued at $3,875,000 on which the inheritance tax is $75,000. But Wisconsin is not satisfied with a take-off of $75,000. Its vigilant officers have discovered that during the last year of his life Mr. Uihlein gave away to his children and kinsmen $6,000,000 in property besides clothing valued at $100. If he had not been thus zealous as a benefactor the State of Wisconsin would have collected an inheritance tax on $6,000,100 more.

When Andrew Carnegie passes in his checks will the State of New York demand an inheritance tax from all the libraries he endowed during his lifetime?

NO LYNCH LAW.

Many of the ladies in the audience left the hall when the morbid Governor of South Carolina shouted the war cry of the late Francis B. Heney, "to hell with the Constitution." The Governor unhesitatingly avowed himself as an advocate of lynch law for negroes accused of assaults upon white women. That the fate of such wretches should be death many men will concede. But why lynch law? It is in the power of the Legislature of South Carolina to amend the criminal code so as to mete the punishment of death to brutes found guilty of the crime of crimes. Why, then, resort to lynch law? The Governor of South Carolina forgot himself when he made that speech.

SHAKE!

We don't know whether to congratulate Owensmouth or Los Angeles most on the connection of the two cities by the Pacific Electric street car system. If anything, Los Angeles has a little the best of it, for never was a better opportunity for a glorious outing offered the citizens of a metropolis. As a site for a city the location of Owensmouth is unsurpassable. Its beauty is supreme. Los Angeles people might spend a year in Europe with all the money that such a trip would cost and no one day abroad could hold so much of beauty as they could purchase for 75 cents any day in the year by making the round trip to Owensmouth. That city, however, has more than beauty to offer to its larger neighbor. It is surrounded by fertile and productive fields which have long been under cultivation and is in the neighborhood of those famous San Fernando Valley ranches which have been the foundation of many of the largest Los Angeles fortunes. City business blocks were built out of money produced by these farms.

AN ACKNOWLEDGMENT.

During the past week, with its two days of formal dedication and rejoicing, in its new home, The Times has been the recipient of well-nigh numberless courtesies and kindnesses. They came like showers of blessing, and The Times presents its grateful acknowledgments.

The Times heartily thanks the thousands of people who came to visit the plant and extend their congratulations and good wishes. The Times would express its sincere appreciation of the hundreds of favors it enjoyed at the hands of many loyal friends whose ministrations helped so materially in making the days of restoration and celebration so happy for all concerned. For all these gracious acts and gifts, kind friends, our heartfelt gratitude!

The Times could not and would not say less than this. It wishes it might have a personal word and hand-clasp for all to whom it is obligated—but that is impossible. The cheeriest greetings and best wishes of the season, the best thoughts of these busiest and best days be ours and yours, dear friends!

GOVERNOR BLEASE.

From the mouths of I.W.W.'s, vermilion Socialists and radical labor-union agitators we are so accustomed to hear the Constitution blasphemed and mob rule defied that the wild utterances of this irresponsible minority, except when they excite to criminal acts of violence, are treated generally with the contempt they deserve.

But when the head of a sovereign State, invested with temporary authority by the people of that State, publicly approves lynching and mob rule, and publicly execrates the Constitution whence he derives his authority, he becomes a subject for Federal prosecution or for the lunatic asylum.

Gov. Blease of South Carolina, in his avowed intention to refuse the support of the law to his colored fellow-citizens when they are victims of illegal acts, has proved himself unworthy to carry on the duties of the office to which he was elected and should be promptly forced to vacate. Gov. Blease, when he publicly screamed, "To hell with the Constitution," simply advertised his incapacity to fill even the rule of a private citizen—let alone to assume any position of authority. Since he is so proud of his unpatriotic and un-American sentiments, he should purge his native country of his offensive personality.

No American gentleman would use the language in a public meeting attended by many refined and well-bred American women, that this negro-baiter indulged in. But then without doubt Gov. Blease has no desire to be mistaken for an American or any other kind of gentleman. He prefers to pose as the rough-house champion of lynching bees. It is more in his line to shock women than to resist a mob.

He calls himself a cold-blooded fighter, while on the contrary he is a hot-headed thicker, a cold-footed officer, and a red-handed condoner of law-breaking. He finds it more easy and comfortable to defend lynching than to defend the negro—especially as the negroes in South Carolina are practically disfranchised. He pretends to be standing for the virtue of the white women, as though there were no law to protect them. If the ordinary law in South Carolina is impotent to reach the criminal negro, so that mob violence has to be resorted to, then South Carolina is no longer fit to take its place among our glorious galaxy of States.

Of course this is not the case; the Governor was simply playing to the gallery. A fearless and capable Executive in South Carolina, as in any other State, has ample power to see the law enforced against all criminals, whether white or colored. Gov. Blease, toadying to the disreputable elements in society, not only first of all insulted the taste of the fair southerners in his audience, but cast a foul aspersion on the honor and dignity of the commonwealth he was supposed to represent. He has not the earmarks of either a hot or a cold-blooded fighter; only the weakness of the demagogue truckling to the worst passions of the mob.

THE REMARKABLE AMERICAN HEN.

On Page 2, Part VI, will be found fresh poultry literature from high authorities on this multifarious domestic topic. This is a subject that interests thousands of farmers, breeders and growers. The annual earnings of the American hen foot up to an aggregate sum which is simply enormous—vastly more than most people suppose.

This new feature is unique in that it contains a combination of news value and publicity merit. It appeals to breeders, back-yard poultrymen, farmers and manufacturers representing the second largest industry in the United States, and, according to government statistics, producing a yearly income of approximately $300,000,000. This series of papers will be continued in the Illustrated Weekly.

FIAT MONEY AND BRYAN.

Fiat money is a necessity in times of civil war. It has an artificial and temporary value imparted to it by the law which makes it a legal tender for all debts, public and private. Its value does not survive the destruction of the government which issued it, and does not always continue even when such government is successful in its contest for existence or supremacy.

The French assignats of the revolution did not survive the accession to power of Bonaparte. Confederate currency fed the camp fires after Richmond fell, and even the old continental money was valueless after the surrender of Cornwallis.

The greenbacks issued by our government during the Civil War were fiat money, in that they were made receivable by law for all debts, public and private, and for all dues to the United States except customs duties, which were required to be paid in gold. This was done in order to provide metallic money for government use where gold and silver was required.

California resisted the introduction of greenbacks into general circulation in this State by what is known as the Specific Contract Act—a law validating and providing for the enforcement of contracts made payable in gold coin. This law was not made applicable to indebtedness contracted before its passage. Such, under the legal-tender law, could be discharged in greenbacks, which, in the early stages of the Civil War, could be bought at from 70 to 80 cents on the dollar, and which at one time, after several Union defeats, fell as low as 40 cents. The merchants of San Francisco, however, succeeded in building up a public sentiment that made it disreputable for their debtors to pay them anything but gold, although they themselves quietly used the gold with which to buy legal tender exchange on New York at 70 cents, and paid their eastern creditors therewith.

The Nevada Legislature, following the example of California, enacted a specific contract act, which the Supreme Court of that State declared void as being an act in conflict with the act of Congress and as a kind of legislation "which" in the language of Justice Brosnan, "practically pursued in many States during the ravless period of the nation's travail might have inflicted a wound upon constitutional liberty which the coming ages might not see healed."

The force if not the beauty of this language was marred when some months later the same judges ruled that the decision did not apply to their own salaries, which must be paid in gold.

Gold certificates and afterwards silver certificates were added to the greenbacks, and with them are still in use, but about one-third of the paper circulation of the country is in national bank notes, which are so perfectly and uniformly secured that whether issued by a bank in Maine or a bank in Texas, are received everywhere at par, without even an examination to ascertain from what bank they emanated.

A national bank for which a charter has been issued, upon depositing with the treasurer an amount of bonds not less than one-third of its capital stock, may have issued to it in its circulating notes 90 per cent of the amount of the bonds so deposited.

If the bank fails to redeem such circulating notes on demand the United States will sell the bonds deposited with it and with the proceeds redeem the currency, returning the surplus to the bank. As a matter of fact, nobody ever does demand redemption. Even if a bank breaks—although its depositors and other creditors may suffer, its circulating notes pass current as usual. The national banking law provides for such examination and supervision of national banks as guards the interest to a certain extent of their depositors.

The national banking system is an admirable one. It costs the government nothing and affords it a market for its bonds. It gives to the banker a small interest on his capital and enables him to borrow without interest 90 per cent of such capital to use in loans, and it furnishes the people of the country with an adequate supply of currency to transact business.

Six hundred and eighty-three million six hundred and fifty-nine thousand five hundred and thirty-five dollars of national bank notes were outstanding in 1910, as against $234,787,870 of United States notes, $802,754,199 in gold certificates, $478,597,238 in silver certificates, $390,877,893 in gold coin and $208,016,245 in silver coin—an average of $34.33 per capita.

And now comes Warwick, the king-maker, alias Bryan the President-maker, and proposes to extirpate the national banks by a financial policy which he will endeavor to have formulated into law. He will not seek to dishonor poor old sixteen-to-one from the grave in which an enormous production of gold throughout the world has placed him. He will not protest against the crucifixion of labor on a cross of gold. This time he proposes to place a crown of thorns on the brow of capital. He would call in all national bank notes and issue either government fiat money or nothing at all in their place.

It is difficult to conjecture who would be benefited by such "monkeying" with the finances of the nation. Not the government, for it would not save a dollar, and it could not make a dollar unless it usurped the business of the banks it would destroy. And it is doubtful whether the 50,000 or more government appointees who would take the places of the present banking force would manage the affairs of the banks as prudently or as successfully as they are managed now.

In his crusade against the banks Bryan may have the co-operation of Col. Roosevelt, for one of the planks in the Progressive platform of the late Progressive party reads: "We believe the present method of issuing notes through private agencies is harmful and unscientific. The issue of currency is fundamentally a government function and the system should have as basic principles soundness and elasticity."

There is plenty of "elasticity" in the Bryan-Roosevelt plan of smashing the national banking system. But the "soundness" of it is not apparent to the common mind.

TAKING LEAVE.

When Polonius said to Hamlet, with a courtly genuflexion, "My Lord, I take my leave," and the bored Prince of Denmark uncivilly replied: "Sir, you could not take from me anything that I would more willingly part withal," there was reproduced upon the dramatic stage an incident that occurs every day in tens of thousands of American households. And with the same result. For, after all, Polonius did not go. He stayed around and stayed around, to the discomfiture, and disgust, and righteous wrath of Hamlet.

If such visitors would only remain in their seats until they were ready to go, and then go, one could endure the infliction of a prolonged visitation from them with more patience. It is the standing at the door and the iteration of the remark, "Well, I must be going," that hurts. Dr. Holmes says, "How hard it is for some people to get out of a room after their visit is really over. They want to be off, and you want to have them off, but they don't know how to manage it. One would think they had been built in your parlor or study and were waiting to be launched. I have contrived a sort of ceremonial inclined plane for such visitors. Lubricated with certain smooth phrases, I back them down, metaphorically speaking, stern-foremost, into their native element, the great ocean of outdoors."

It is difficult to say the final word that immediately precedes the going. You can fill a quart jug with molasses in a minute. You can empty the jug of all except the last gill in the same time. But that last gill? Nor minutes, nor hours, nor days will avail to drain the jug and leave it as free from molasses as it was when you began to fill it.

UNCLE WALT.

The Poet Philosopher.

Poor old man! He's marked for slaughter, heath his load his shoulders bend, and we sadly watch him totter feebly to his destined end. Soon, all soon he will be sitting where Time's sexton dig and deliver; he is near there at this writing—poor old weary Nineteen Twelve! Recently so strong and lusty, now we see him weak, decayed, while we do our shopping early in the busy haunts of trade. Soon Time's funeral director this old weary year will shelve, and he'll be as dead as Hector—poor old crippled Nineteen Twelve! And it brings us somewhat nearer to our own appointed end; and we see now, somewhat clearer, shadows of the dusk descend; and our locks, once bright and curly, now begin to thin and fade, as we do our shopping early in the clanging marts of trade. Now our eyes are somewhat dimmer, and we long to wear a wig, and our legs are somewhat slimmer, while our waists are twice as big, and our briny tears are dropping as we view our double chins, while we wisely do our shopping ere the Christmas rush begins. Let us therefore live correctly, being fair and just to all, doing all things circumspectly, ready for the final call; for we may fly off the surface as an fly flies from its helve and be planted where the turf is like the old Year Nineteen Twelve.

WALT MASON.

[Judge.] Flub: The man who loves a woman can't help being elevated.

Dub: And the man who loves more than one is apt to be sent up, too.



Will It Come To This?

WEEK-END RELIGION.

BY LILLIAN COLLINS.

Not long since I was standing on the corner of Ninth and Second streets, waiting for a northbound car. It was a little past the noon hour and a trifle early for my appointment. The jangling of the cars, the moving stream of traffic, jarred upon nerves already a little racked by a long morning at my desk. I looked about for a quiet place to rest for a short while and collect myself, before proceeding to what the afternoon might hold for me.

As though directed by my special need, my eyes rested upon the facade of St. Vibiana Cathedral. I had perhaps been within a Catholic edifice of worship but a half-dozen times during my life. I hesitated to enter, as one who fears to intrude upon some sacred rite in which he is not privileged to share.

But a longing for the cool shadows I knew I should find within urged me, and the constant stream of people passing in and out through the swinging doors gave me courage to cross the threshold—and immediately my soul was enclosed in a deep silence. No sound from the outer world penetrated to that dim interior.

When my eyes had grown accustomed to the soft twilight, I looked about me. Not inquisitively, but with a curiously restful and interested attention. In the comfortably-cushioned group of worshippers I saw young girls in fetchingly dainty, expensive-looking hats, their young men, old women with bowed shoulders and mid-worn hands, gray-haired men of affairs, workingmen, business and professional men—all husbanding from the hours of their busy lives a few moments each day for devotion and prayer.

Don't you know, it was a beautiful midst. I hope never to lose the vividness of that impression of holy silence. I am sure I brought with me out of that dimly-lighted church a something of aspiration which I did not carry in.

Presently my attention focussed upon the figure of a man who occupied a seat several rows in advance of me. He had thrown himself forward upon the pew in front, and there was such an utter abandon in his attitude that only a great need could have held him so prostrate. He was still for a long time—so still that not a muscle moved, and even breathing seemed suspended. At last he rose and came slowly down the aisle.

I looked searchingly at him as he passed. Here was no lean-faced ascetic, dreaming away the midday hours that belonged to toil. Here was a man of brawn and muscle, manifestly used to heavy work. His face was strong and deeply lined with life's experience. A thrill of sympathy and understanding stirred in me. I felt as though grim tragedy brushed my garments in passing. The man bolted neither to the right nor left. An expression akin to despair set upon his rugged features.

I wonder if he found the way out of his trouble—don't you?

But wasn't it fine, and splendid, that this big, strong man should bring his petition to the listening ear of his Creator, at a time when so many able-bodied men elect to affront their solutions to life with a sandbar on a dark street corner?

Don't you wonder what his problem was? Was he out of work? Was he getting hungry? Was he wondering where his tired body would rest at night? So many things could have brought that awful look of despair to his virile features. For it was the face of a fighter—the face of a fighter at the last ditch—the face of a fighter as he goes down to defeat.

Don't you think that is just what churches are for? Not to be dusted and aired and aired once a week for formal praise—but just a place where all travelling souls may find opportunity to lay down their burdens for a moment, when the load grows too heavy, or the way seems too long.

Religion was never intended to be bound in vellum and gilt, to be handled with clean-washed, daintily-gloved fingers, to be chanted as an obligato to the harmony of deep-voiced organ tones. Religion was ordained expressly to serve the need of toil-worn, weary souls who need it most in their work-day lives.

Don't you think it is a pity that our Protestant churches do not follow this beautiful Catholic custom of the open door? Don't you think it is a pity to keep the spirit of religion imprisoned within the dim sanctuary?

I never look upon the towering, wealthy edifice of our fine new churches but I see, invisible written across the arched doorway, the scroll-like legend: "Open next Sunday."

In the meantime—

Religion has gone about its weekly business.

STREAKS OF WIT.

Chance for Missionaries.

[Sunday Magazine.] A missionary stationed in a land where the natives were cannibals, wrote for assistance as follows:

"Our small force of brethren seems to be unable to cope with the distress which prevails in this dark and benighted land. Many of the natives are starving for food. Please send a few more missionaries."

A Precocious Child.

[Sunday Magazine.] Harriet was a very precocious little girl. One evening a friend of the family was aiding her some questions in mental arithmetic.

"How old would a person be who was born in 1872?" he asked.

Harriet thought for a moment, then: "Was the person a man or a woman?"

Good Enough for Father.

[Tit Bits.] Daughter: Shall I take an umbrella to post this letter, mother?

Mother: No, stay in the house; it isn't a fit night for a dog to be out; let your father post the letter.

YOU MAY NOT KNOW IT.

Servian women generally dress in bright colors.

Operated much like a job-printing press is a new rapid printing machine for photographs.

According to recent expert estimates, China produced almost 10,000,000 tons of coal a year.

Motor vehicles worth $101,219 were brought into South Africa at Port Elizabeth last year.

Electric power has been adopted by candy factories because of its ease of control and cleanliness.

The first electric plant in Arabia has just been installed in the palace of the Sultan of Oman, at Muskat.

United States engineers say that nearly a million-horse power could be developed from the Green River, a tributary to the Colorado.

A speed exceeding two miles a minute has been made by cars on a short German electric railroad built by army officers for experimenting.

Pen Points: By the Staff

Los Angeles dealers report fresh citrus in the sled and stage trade for Christmas.

The Los Angeles municipal yacht has turned Good-by. Skinner, take her a-yourself!

If Col. Roosevelt were the only candidate, it would be worth any man's time a year to keep him quiet.

It requires a smart man to go into a drug store and buy things for his wife. That is without attracting attention.

The peace armistice has been signed on Bacchus, on the lines of Bellatrix. That names sound like a riot alarm.

Returning again for the climax to the result of the disaster election: "Here is your hat, Lewis R. Works, but why your haste?"

Europe is adopting the American game of baseball. Wonder what language is equivalent of unpleasant in abusing the umpire?

Many a man who is too tired to go around the corner for his wife will walk forty miles around a billiard table in one evening.

The government has dropped its suit against the sugar trust, alleging violation of the Sherman anti-trust law. Sweet is the sweet.

It is evident that Gen. Pascual Orozco, Jr., has wearied of arms failing all Gaston Means, as he is now reported between Juarez and Chihuahua.

There are people in this world who use a lot of their time wondering what is in the packages that their neighbors carry home from the corner grocery.

Adolf Ochsenmuth to the list of the within a stone's throw of Los Angeles with the opening of the new line of the Pacific Electric Railway. Write happy Ocean month.

It costs money to play the game of politics even from the standpoint of the smallest party, nearly $25,000 being spent trying to elect Eugene Debs, the standing candidate for President.

If the international conference looking to peace is to be held in London it might be well for the Balkan states to do a little practicing in the game of trying to locate the elusive peas under the cup.

Quite a number of Democrats in California are shuffling their feet so as to attract attention since Editor Hoch has declared that some good California man ought to have a job in the Wilson Cabinet.

It is quite certain that Col. Bean will run the coming Wilson administration, for whether it will be from the inside as a member of the Cabinet, or from the outside, has not as yet been fully determined.

The activity of Gen. Pascual Orozco indicates that he has changed his base from Catalina, where some of the enterprising Los Angeles newspapers located him, to the seat of war in Mexico. He probably pulled down in a boat.

Is everybody in line for the coming Tournament of Roses in Pasadena? And the flowers will all be natural—none of your manufactured sort, the kind to be had at the 10-cent stores, that are bright in color but have the aroma of a burning bunch of alfalfa.

When Woodrow Wilson resigns the Governorship of New Jersey to go to Washington, he will be succeeded by Senator James F. Fielder as Chief Executive of the State. Is he one of the team that Wilson called the country to give him to carry out his political views.

Until it is finally determined just how California votes for President, Gov. Johnson will not know whether the result was the voice of God or the voice of the devil. If Johnson had been honest and given the friends of President Taft a chance to vote for their electors, the Roosevelt crowd would have carried California. It was simply another case of a man overreaching himself. And Johnson has done it before.

FAITH AND DOUBT.

Let a valiant Faith cross swords with Death
And death is certain to fall!
For the dead arise with joy in their eyes
They were not dead at all!
If this were only a world of chance,
Then faith, with its strong white mark,
Could burn through the veil and fashion
a God
And set Him or shine in the dark.

So in trouthsome days, and in shadowy ways,
In the dire and difficult time,
We must cling, we must cling to our faith,
and bring
Our courage to bolster sublime.
It is not a matter of hanging a creed
That will lift us up to the light,
But in hanging our trust that Love is just
And that whatever is, is right.

When the bones of this world into chaos are hurled
And the devil seems running the earth,
When the bad folks stay and the good pass away
And greed forces better than worth,
Oh, that is the hour to trust in the Power
That will straighten the tangle out,
For death and sorrow are little things,
But a deathlike thing is doubt.

—Ella Wheeler Wilcox, in Twentieth Century Home.

REFLECTIONS OF A BACHELOR.

[New York Press:] Doctors make a lot more money out of midnight suppers than out of people writing themselves to death.

The reason a woman wants to walk on that in right sitter is she would want to walk slow if they were loose.

What baffles a very tall, thin girl is she doesn't look so in anybody the way she would if she were short and fat.

The first time a baby comes a man gives its wife a set of jewels; the seventh time an expensive account book.

It takes a man's family a month before to get the Christmas gifts, and the eleven months after to get over paying for them.

GLIMPSES OF SAN FRANCISCO.

[Special Correspondence to The Times.]

SAN FRANCISCO, Dec. 6.—Eugene Hough is on his way home, pleased with the success of his trip. He will be here in 1915. Perhaps he will be here in 1913. Perhaps at that time we can explain to Mr. Hough why he did not carry this city after he had done so much to get us the fair. We will all be glad to see the Hoosier again especially as he is now an Eighth Ward owner and the Alhambra Hall.

Horse-auction fans, the advocates of a wide-open town. They say that the local option charter amendment, if carried next November, will close all of the downtown saloons and the district around the exposition, the measure reads. "Any portion of the city and county of San Francisco" embracing just less than 10 blocks. It would play hades with the Barbary Coast as there are several dozen there where every building has a saloon.

Out of the thirty-seven charter amendments to be voted on next week six miscreants are trying their utmost to have carried. They say that with interest demands them and that most of them do not increase the taxation. The general impression is that most of the amendments are still sordid. The feeling of opposition to an evening that it is feared the hands for public improvements to be voted on later in the month will all fall of passage.

And now it is President Jordan against the whole army. The worthy chancellor is pushing his idea of peace so strongly that the Presidio is up in arms against him. Major-Gen. Arthur Murray, in command of the Western Division of the United States army, says: "Dr. Jordan is too prejudiced to argue with. He has talked against the army and many so much evil with so much bitterness that its very cause is in danger of waiting for all coming men."

The gentle art of advertising has taken a progressive step under the efforts of Valentine Sumner, actress and local theater. She is the heroine in the "Bar Maids" and to make the play go she has chased three half-naked men and cut on the leg of a salesman. The papers wrote it up and as a result she has enlivened curious audiences eager to see if she all progress further.

Here at the same time, but meeting a different circles, were Dr. Cook and near the North Pole and "Jim" Connors from Buffalo. Both are amiable gentlemen and are well versed with San Francisco. Connors is sure that he is the next thing to Woodrow Wilson while Cook claims to tell us how near he got to the Pole and how much he was fined.

Pre grand jurors reclined to act on the other morning. It appears that two of the majority returned to be five as "cure," and there was some other language made for publication. So the other hand the five as that Secretary Lovy was too deadly with a suit club criminal, she was sentenced to three years in the penitentiary for getting money under false pretenses. Meanwhile, the time of the city go on just the same.

Police Captain Mooney is a bit near sighted. He counted fifty of our detectives for their new work. He told them if they did not make a note showing that he would dismiss them and put in men who would earn their salaries. Furthermore, he said it is thought he meant it. "I do not care what your political pull is or the influence you have, I'll not be afraid of it." This is real comedy or subversive of political precedent.

It might be just as well for the Federation of the world to know that our fashionable are finally men partial to artform hunting pinochle parties with their wives. Charles Aitken, owner of a newspaper found, married William Blackford to wife Mrs. Johnson. Blackford and Johnson, who then beat him on bail that he had to be taken to a hospital.

PILGRIM.

NEW DISCOVERY.

Rice and a Normal Salt Solution Injected into the Veins Cause a Person to Sleep Easily and Peacefully.

[New York Herald.] Good cheer for weary hunger waits on patients in some out-town under the auspices of a new form of anesthetic which is being introduced in this city.

Those who undergo operations anesthetized from unconsciousness, and it is said by several doctors who have discovered from the effect on the system.

It is claimed that everyone is susceptible to the influence of this drug, and that it is free from the effects of the several days.

The administration of anesthetics is greatly improved within the past few years. The administration of either with ether in va-

...ts: By the Staff

...alers report much depres-
...nd skate trade for Christ-

...ies municipal worm has
... Lissner; take keer o'

...it were the only ex-Presi-
... worth any man's $25,000
...n quiet.

...mart man to go into a drug
...ngs for his wife. That is,
... attention.

...stice has been stoned as
...lines of Tchataldje. Those
...a riot alarm.

... for the cigars to the re-
... election: "Here is your
...ks, but why your hurry?"

...ting the American game
...der what language is eas-
...t in abusing the umpire?

...who is too tired to go
... for his wife will walk
...d a billiard table in one

...t has dropped its suit
... trust, alleging violation
...nti-trust law. Sweets to

...st Gen. Pascual Orozco,
... tuna fishing off Catalina
...w reported between Jua-

... in this world who put in
...wondering what is in the
...ir neighbors carry home
...rocery.

...h to the list of cities
...row of Los Angeles with
... new line of the Pacific
... Thrice happy Owens-

...o play the game of poli-
... standpoint of the So-
... $25,000 being spent try-
... Debs, the standing can-
...t.

...al conference looking to
... in London it might be
...n states to do a little
...ame of trying to locate
...nder the cup.

...of Democrats in Califor-
...eir feet so as to attract
...itor Mack has declared
...alifornia man ought to
...Vilson Cabinet.

...n that Col. Bryan will
...lson administration, but
... from the inside as a
...net, or from the outside,
... fully determined.

...n. Pascual Orozco indi-
...changed his base from
...me of the enterprising
...papers located him, to
... Mexico. He probably
...oat.

...ne for the coming Tour-
...n Pasadena? And the
... natural—none of your
... the kind to be had at
...hat are bright in color
... of a burning bunch of

...Wilson resigns the Gov-
...rsey to go to Washing-
...eded by Senator James
... Executive of the State.
...n that Wilson asked the
... to carry out his politi-

... determined just how
...President, Gov. Johnson
...her the result was the
... voice of the devil. If
...honest and given the
... Taft a chance to vote
... the Roosevelt crowd
...California. It was sim-
...' a man overreaching
...on has done it before.

...ND DOUBT.
...ross swords with Death
...n to fall.
...ith joy in their eyes;
...d at all
...orld of chance.
...e strong white spark
... the sod and fashion

...ine in the dark.

...ays, and in shadowy

...fficult time.
...ust cling to our Faith,

...ghts sublime.
...hugging a creed
... to the light.
...ust that Love is just
...is, is right.

...this world into chaos

... running the earth.
...tay and the good pass

...tter than worth.
...o trust in the Power
...n the tangle out.
... are little things,
...s is doubt.
...ox, in December Nat-

OF A BACHELOR.

Doctors make a lot
...idnight suppers than
... themselves to death.
...an wants to walk so
... she would want to
...re loose.
...y tall, thin girl is she
...ybody the way she
...rt and fat.
...y comes a man gives
...is: the seventh time
...ook.
...ntily a month before
...rifts, and him eleven
...r paying for them.

GLIMPSES OF SAN FRANCISCO.

[Special Correspondence to The Times.]

SAN FRANCISCO, Dec. 6.—Mayor ...ph is on his way home, pleased ...ith the success of his trip. He ...ys the word of the President that ...e will be here in 1915. Perhaps ...y that time we can explain to Mr. ...n why he did not carry this city ...ow he had done so much to get ...e the fair. We will all be glad to ...e the Mayor again especially as he ...ings us Hetch Hetchy water and ...e Liberty Bell.

Terror-stricken are the advocates ...f a wide-open town. They say that ...e local option charter amendment ...ould may close saloons out of ...ayward street and the exposition dis-...ct. The measure reads, "Any por-...n of the city and county of San ...ancisco embracing not less than fif-...y blocks." It would play havoc with ...e Tenderloin Coast as there are sev-...al blocks there where every build-...g is a saloon.

...t of the thirty-seven charter ...endments to be voted on next week ...e supervisors are urging that thir-...-four be carried. They say that ...ublic interest demands them and ...t most of them do not increase ...xation. The general impres-...n is that most of the amendments ...ll carry awhile. The feeling of op-...sition is so strong that it is feared ...at the bonds for public improve-...nts to be voted on later in the ...ar will all fall of passage.

...ust now it is President Jordan ...ainst the whole army. The worthy ...esident is pushing his idea of ...ace so strongly that the Presidio is ...p in arms against him. Maj.-Gen. ...ncis Murray, in command of the ...cific Division of the United States ...my, says: "Dr. Jordan is too preju-...ced to argue with. He has talked ...ainst the army and navy so much ...d with so much bitterness that his ...eas cease to be of value to all ...ho read them."

...he gentle art of advertising has ...ken a progressive step under the ...anagement of Valeska Suratt, actress ...d vaudeville theater. She is the heroine ...f the "Kiss Waltz" and to make the ...ay and she has kissed three bald-...aded men and sat on the lap of a ...ird. The papers wrote it up ...d as a result she has enjoyed ...owded audiences eager to see if she ...d progress farther.

...ile at the same time, but moving ...ifferent circles, were Dr. Cook ...d near the North Pole and ...ayor Connors from Buffalo. Both ...e notable gentlemen and are well ...quainted with San Francisco. Con-...ors says that he is the next thing ...Woodrow Wilson while Cook ...ems to tell us how near he got ...the Pole and how much he was ...ld.

...he grand jurors refused to sit ...th the other members. It appears ...at one of the majority referred to ...m as "curs," and there was ...me other language unfit for pub-...ation. On the other hand the five ...ld that Secretary Levy was too ...endly with a suit club criminal. ...e was sentenced to three years in ...e penitentiary for getting money ...r false pretenses. Meanwhile, the ...ms of the city go on just the ...me.

...ile Captain Mooney is a bit too ...ick. He roasted fifty of our de-...rtment for their poor work. He ...ld them if they did not make a ...ow showing that he would disrate ...em and put in men who would earn ...eir salaries. Furthermore, he said ...ough he meant it: "I do not ...are what your political pull is or ...hat influence you have I'll act re-...rdless of it." This is real anarchy ...d subversive of political precedent.

...t might be just as well for the ...ctorians of the world to know ...at our husbands are husky men ...ho tend to others having platonic ...ndships with their wives. Charles ...ewett, owner of a newspaper ...ere, warned William Blacklock ...ainst visit Mrs. Johnson. Blacklock ...d Johnson who then beat him so ...d that he had to be taken to a ...spital.

PLUTO.

NEW ANESTHETIC.

Ether and a Normal Salt Solution Injected into the Veins Cause a Patient to Sleep Easily and Peacefully.

[New York Herald:] Good cheer ...d sturdy hunger wait on patients ...ho come out from under the influ-...ce of a new form of anesthetic ...hich is being introduced in this ...ty.

...ose who undergo operations insu-...ring escape from unconsciousness ...d pain, and it takes several days ...r them to have recovered from the ...ects of the ether on the system. ...ve learned that surgeons in sev-...al of the hospitals of this city have ...perimented with success a mixture ...nsisting of 5 per cent. of ether and ...5 per cent. of normal salt solution, ...hich is injected into the veins before ...e operation. The solution has been ...ed for a time as a valuable anesthetic in ...rman hospitals, where it was ...troduced. The profession here ...gan to think that it will prove ...ne of great value.

...ne quart of the solution is in-...cted into a small vein in the arm ...r patient. He falls to sleep easily ...d peacefully. The administration ...f ether in this form is not accompa-...ied by any of the disturbing effects ...at occur when the patient is ...ade to inhale the vapors of the ...ether from a funnel placed over the ...ce. The respiratory organs are ...t in any way affected.

...e injection also takes the place of ...at which is lost in the operation, ...hich destroys the shock to the nerves. ...some persons may prove a ...isappointment. It is believed that the ...w method is less of a strain on ...e heart than are other means of ...ducing ether.

...e manner in which the solution ...s used have been performed ...ver the last few days at the Flower ...spital, at Avenue A and Sixty-third ...reet, and the patients are doing ...ll.

...ose at the Metropolitan Hos-...tal, Blackwell's Island, witnessed ...e operation recently. The patient ...as a woman who was being ...epared for appendicitis. She went to ...eep under the spell of the ...ther.

..."How do you feel?" she was asked ...hen she regained consciousness. ..."Fine as silk, thank you," answered she, "I ...m very hungry."

...ubstantial food was provided for ...er refresh and she seemed to ...ave practically no shock ...om the operation. Ordinarily pa-...ents sink from the effects of ...e ether for several days. ...e administration of anesthetics ...s greatly improved within the ...st three years. The admin-...stration with orange in va-



Hats for Girls!

A big stock of dainty, attractive new hats for Girls in our special department, Second Floor.

Plush Hats

at $3.50 to $5, in black, blue and brown. Also Felts at all prices.
—Sizes for Ladies, and hats for Children as well.

Boys' Sweaters

Be sure to see our great big splendid stock of sweaters before you buy the Boy's new one. Sweaters of all sizes, and styles, in Cardinal, White, Gray, Oxford, Tan and Brown.

Ruffneck

styles, big, roomy, comfortable. They're priced from

$1.50 to $6.50

—Shaker Knit, superior quality sweaters, at $4,—$5 and $6.

Mail Orders Filled!

Harris & Frank (INC.)
MEN'S & BOYS' WOMEN'S & GIRLS' OUTFITTERS
437-441 SO. SPRING ST.



Superb Values in Gift Watches

Our great watch stock offers innumerable suggestions for ideal Christmas gifts. We want you especially to see the wonderful values we have at

$5, $10 and $15

These timepieces come from America's greatest watch manufacturer and are sold with the guarantee of this old, reliable house behind them. Morro will save you money on watches.

Mail Orders Filled

A. E. MORRO
JEWELER SILVERSMITH
400 BROADWAY CORNER FOURTH

ECZEMA

Also Called Tetter, Salt Rheum, Pruritus, Milk-Crust, Weeping Skin, etc.

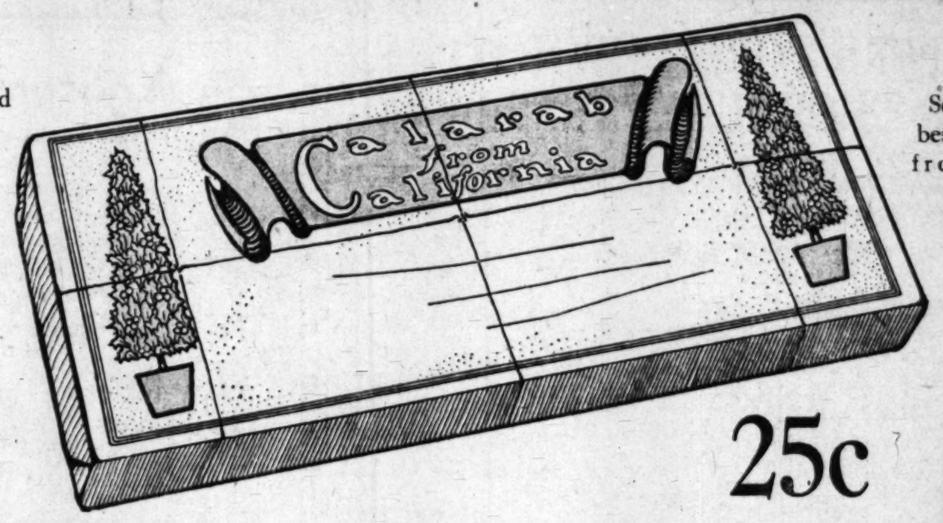
ECZEMA CAN BE CURED TO STAY, and when I say cured I mean just what I say—C-U-R-E-D, and not merely patched up for a while, to return worse than before. Remember, I make this broad statement after putting ten years of my time on this one disease, and handling in the meantime a quarter of a million cases of this dreadful disease. Now I do not care what all you have used, nor how many doctors have told you that you could not be cured—all I ask is just a chance to show you that I know what I am talking about. If you will write me TODAY, I will send you a FREE TRIAL of my paid, soothing, guaranteed cure that will convince you more in a day than I or anyone else could in a month's time. If you are disgusted and discouraged, I dare you to give me a chance to prove my claims. By writing me today you will enjoy more real comfort than you had ever thought this world holds for you. Just try it, and you will see I am telling you the truth.

Dr. J. E. Cannaday, 338 Park Square, Sedalia, Mo.

References: Third National Bank, Sedalia Mo.

Could you do a better act than to send this notice to some poor sufferer of Eczema? —[Advertisement.

The gift to send to any friend—CALARAB



Something fine besides sunshine from California—CALARAB

25c

The One Typical California Gift To Send To Your Friends Anywhere

CALARAB

Candy Figs--from California

You can't send your eastern friends California sunshine, but you can send them a box of "Calarab"—a gift distinctly typical of California, a gift that will surely carry California sunshine and California greetings to eastern friends on Christmas morning.

25c Gift "Calarab" boxes, wrapped with fancy Christmas wrap (as shown above) ready for mailing—just stamp and address— 25c

Ask for them in any of the large downtown stores—and in any store in the city and country. Every dealer has them—if we have been able to fill his order.

Buy them—send them—mail them—take them to any and every friend.

Bishop & Company of California

THAT NEW LAW
BEWARE

A year or more ago Drastic Legislation to regulate investment and so-called "Home Building" enterprises and other corporations was strongly scented.

Inroads were then being made by new corporations, in a way, on the business of real estate dealers, building and loan associations, savings and other banks, and other established institutions. The "complexions" of the business of some were being changed by these inroads.

About that time a legion of "new companies" began the publicity act and those institutions began to grow and prosper.

It was then that a menace to general business became apparent—certain. It was impossible, for instance, that money should be drawn out of the pockets or accounts of the many to be replaced by stocks or other securities of problematical or even certain value without a protest from some source. The very large number and great variety of such offerings made it impossible for the most discerning and astute to intelligently and fairly discriminate and use, or traffic in such securities. There were two many offerings for any one person to investigate all.

Hence, two plans or policies were adopted:

1.—TO AVOID DANGEROUS SPECULATIONS AND COSTLY DEBTS—to be safe as possible under all circumstances, and thereby conserve the assets and the investments of the company and its customers, in any event.

2.—TO OFFER GOLD NOTES fortified by INDIVIDUAL SECURITY on a basis of as large interest as possible (8%) looking for a fair profit beyond.

These undertakings have been successful. Consolidated Securities Company has created assets of over $450,000 with only 5% of debt in about eight months. Its accounts are regularly audited by a certified accountant (M. H. Bennett, Esq.) and its published statements certified to. Its attorney and general counsel (Richard Ingalese, Esq.) is frequently called into consultation to watch over and guide all transactions of moment. Hence, the officers and directors of this company are comfortable—its stockholders and investors are satisfied. Its future is as assured as the permanency and growth of Los Angeles.

The office of this company is at 637 South Hill street. Ground Floor.—[Advertisement.

Corsets and Corset Accessories Exclusively

Newcomb's CORSET SHOP 533 SOUTH BROADWAY

GIBRALTAR
Scores Another Record!

Again has the Gibraltar Investment and Home Building Company received the unqualified support of the investor, who believes in California land values and the co-operative dollar. Hundreds who were anxious to inspect close at hand the Gibraltar Home Acre Tract at Bloomington have been registered for excursions to be run in the near future, after the capacity of the two special Southern Pacific trains chartered for Saturday and Sunday December 7 and 8 had been exhausted. The thousands VISITING the 1897 acres of Gibraltar on these two days attest to the greatness of the Gibraltar plan.

STRONG SUPPORT of CALIFORNIA ACRES

The purchase of the rich tract by the same company that is to plant it with its own trees from immense nurseries and sell on easy terms to orchard homeseekers and investors in California land has been approved in a manner that admits of no dispute. THOSE WHO WERE DISAPPOINTED AT THIS TIME AND WHO WISH TO STAND WITH THEIR FEET UPON THE SOIL AND BE SATISFIED AS TO THE RICHNESS OF THE GIBRALTAR LAND AND THE SATISFACTORY TERMS OF PURCHASE SHOULD REGISTER AT ONCE FOR THE FUTURE EXCURSIONS.

Great Endorsement of Co-operative Land Investment

Gibraltar, incorporated in May, has established a record that means something to every prospective investor. The amount of stock subscribed for is now $1,002,267.84. The amount paid in is $700,656.01. Gibraltar has sold more stock to the public on the strength of the co-operative plan since July 1, than any co-operative investment company in Los Angeles or on the Pacific Coast. Gibraltar has sold more dollars worth of stock than any other co-operative investment company incorporated within the last 10 years, upon the Pacific Coast. This is a record for Gibraltar to be proud of and for the buyer of land or the investor to consider carefully. Gibraltar 8 per cent. preferred stock is unlimited in sharing greater profits and is exchangeable for the land.

You May Buy the Land or Buy the Stock and Exchange Either for the Other

Mail This Coupon AND DO IT NOW

Send me your Booklet dealing with Land Investment and the profits from Planting Orchard Homes.

Name .....

City .....Times 12-8

GIBRALTAR
142 South Spring St.

ISAIAH MARTIN, President

Home 10317—Phones—Main 9152.

WEBB'S HAIR TONIC

Cures Dandruff—stimulates growth of hair—prevents falling. The best hair tonic ever produced. For sale by BOSWELL & NOYES. 50c
300 South Broadway, Corner Third.

$25 to $35 N. Y. Samp'e SUITS-COATS-DRESSES $15 Original Sample Suit Company 336½ S. Bdway

...por form has been attended with excellent results, and patients who have been operated upon under these conditions have found after effects counteracted.

The medical profession here is much interested in the ether solution method, and while enough cases have not come under observation to come to definite conclusions, physicians believe that it is destined to be an important aid to surgery.

Hydrophobia Rare in London.

[London Mail.] On a doctor stating in a dog-bite case at Bow County Court that when once the skin was broken there was a danger of hydrophobia, counsel remarked that hydrophobia had been extinct in this country for years.

His Honor, Judge Smyly—There have not been any cases of late.

Counsel—The last case was in 1898.

His Honor—I remember it.

Humpless Progress.

SKYSCRAPERS TORN DOWN TO MAKE THOROUGHFARES LEVEL.

Excavation in Heart of Pittsburgh's Business District Is Almost Half Done—Cost Is Twenty Millions, But Profit Is More.

HILLS and bumps, standing in the pathway of the business district's growth and presenting troublesome obstacles to adequate expansion, have become a serious and important problem for the people of at least a dozen American cities to solve. Seattle is just completing the removal of 14,000,000 cubic yards of dirt from its business section in order to establish level grades. Pittsburgh is about half way through the job of cutting down its famous "hump." Boston has long since reaped the reward of its big cutting and filling work. The profits were many millions.

In Los Angeles, leading business men and bankers are fighting on the advisability of cutting down Bunker Hill. Here, as in other cities which have taken a similar step or are considering one, the vital question is: Will it pay? A majority of the people of Seattle believed the work there would pay. Officials of the Chamber of Commerce there say this majority has so increased that the verdict is now practically unanimous.

Pittsburgh's task is one of the most spectacular and expensive regrading operations ever undertaken in the country. Business men of this city are interested in it because in some respects it offers a parallel situation to that here. It was undertaken after years of discussion because it was decided that there would be some immediate profit and an immensely greater future profit.

The Pittsburgh hump could have been cut down a hundred years ago for $1,000,000. Now it is costing $20,000,000. It probably would not have paid to do it a century ago. Now, there seems to be little doubt among those interested, that the smoky city will win several hundred per cent. on its investment.

According to statements made by the men who have figured prominently in the movement there, the question of cost, present and prospective values to individuals, prospective value to the city by reason of the addition of assessable property and the benefits of better traffic facilities were first considered. These formed a basis for arriving at the result as to immediate profit or loss. They found that the question of future benefits was answered differently by different persons and depended almost altogether on how optimistic each individual was concerning his city's future growth and importance.

The average Pittsburgh man believes the topography of his city is undergoing a transformation that will stand as one of the greatest civic engineering jobs ever undertaken by an American municipality.

The hump is a part of the downtown district that rises abruptly from Smithfield street to the crest of Grant Hill. When Pittsburgh was an outpost and the settlers at old Fort Pitt were defending themselves against the attacks of Indians, one of the military leaders, Grant, erected breastworks on the hill standing east of the blockhouse. Hence the name, Grant Hill. This defense served well in the French and Indian War, but after that, the hill became an obstacle in the city's growth.

TALKS OVER CENTURY.

For more than a century Pittsburgh talked of cutting away the hump. In 1847 a seven-foot cut was made and forty years ago, another slice was taken from the top of this elevation. From that time until last May Pittsburgh talked hopefully of the time when the obstruction would be entirely removed. Mayor William A. Magee got the people to authorize a bond issue. Bids were advertised and almost before the residents realized the full import of the work, the streets were closed, the street railway system was changed and its cars temporarily diverted, and blasting gangs and great steam shovels were tearing into the most valuable property in the city.

Last week, Fifth avenue, the main traffic artery, was opened to street-car traffic on the new grade and all Pittsburgh is amazed at the change.

The work is not half completed. There are two and one-half miles of streets right in the heart of the city to be set on lower grades and repaved. This entails the lowering of sewers, tearing up and relaying car tracks, lowering telegraph and telephone wire conduits and other numerous contingencies of construction resulting from the improvements.

This operation upon the very vitals of the city involves an expenditure of approximately $20,000,000—this including razing many old buildings and the reconstruction of other buildings. The actual cost to the city of the hump removal is $700,000 including the reconstruction of sewers in the district affected.

What will be spent on new buildings following the completion of the work is largely speculation. The Hump district is crowded with old buildings. Owners of property, with the prospect of the regrade in mind, have for generations let the old buildings stand, fearful of erecting improvements that might prove lossed through the very change now being effected.

When the time came to start regrading, property owners, almost without exception, waived damages and prepared to improve their property. Hundreds of old residences, stores, warehouses, churches, small office buildings, hotels and, in fact, buildings of nearly every description have been demolished because it was wiser economy to build anew than to bolster up the old. There are, however, scores of substantial buildings that are being lowered to conform to the new grades. Other big structures will be wrecked and many will be rebuilt.

The Allegheny Courthouse, crowning the top of Grant's Hill, was built at the anticipated grade and its beauty will be enhanced by its new setting. The Frick building, twenty-two stories high, and the Carnegie building, fifteen stories high, are being remodeled at their bases and their elevator shafts lengthened one floor. Hotel Henry, Kaufman's big department store which covered an entire block, bank buildings, newspaper plants are being reconstructed and made adaptable to the new grades.

Many Pittsburgh people were aghast when they first contemplated the stupendous contract undertaken, but now that it has been begun they are proud of it. The manner in which seemingly impossible reconstruction contracts were handled gave the city an insight into the resourcefulness and ingenuity of latter-day engineers and contractors.

Among the landmarks that have disappeared already were the old St. Paul's Cathedral and the Third United States Presbyterian Church, both immense stone structures that occupied most of the block bounded by Fifth and Sixth avenues, Grant street and Cherry alley. The towering spires of the cathedral came down without a brick balling into the streets. The tons of brick and stone were hauled away and the block left bare for the first time in more than a hundred years. Henry C. Frick owns this property and has not announced what he intends to do with it.

The question of disposing of the dirt found its answer ready-to-hand in Pittsburgh. While the city is cutting down the hill to expedite traffic and open up a fine business district, it is raising six miles of streets in the north side that lay inside the flood lines. There, each spring, after the snows melted in the mountains and rushed in torrents down the Monongahela and Allegheny rivers, the water rose in those streets sometimes to a depth of twelve feet.

Hundreds of families were driven from their homes and hundreds of lives went out as a toll to the disease the floods left in their wake. Now the Hump is being carried in wagons across the Allegheny River, one mile distant, and dumped into streets that will probably never again be inundated.

This is the longest haul required on the job. Most of the street elevating has been done in the north shore of town and now the Pennsylvania Railroad is taking the dirt in cars from its Try-street yards for use in roadbed filling. The haul from any part of the excavation to the yards will not exceed a quarter of a mile.

Nearly all the Hump was solid rock and the contractors in attacking it have used dynamite in small charges to loosen it. Because of the rock formation and the necessity of constantly working around valuable buildings, the task has been more difficult and more expensive than if the soil had been shale.

IN FIGURES.

The depth of the cuts in feet at some of the intersections where large buildings stood is as follows: Fifth avenue and Cherry Way, 7.9; Fifth and Grant, 14.9; Fifth and Wylie, 16.3; Diamond and Grant, 11.5; Webster and Tunnel, 14.2; Webster and Chatham, 13.02; Oliver and Grant, 14; Sixth and Webster, 6.8.

Before the cut some of the grades

(Continued on Tenth Page.)

A Store of Xmas Gifts Practical

The Christmas problem, always a dificult one, always a source of thought and worry and care, can be solved satisfactorily to all parties, only when you, the giver, adopt what is most practical for your Holiday remembrances. Now we are moderately certain that no woman will fail to appreciate a suit, or a coat, or handsome plume, or a pair or a box of gloves, or a petticoat, or a dainty waist, especially when that gift comes to her in one of the New York Store's Holiday boxes and bears the imprint of New York Store quality. To the woman who wishes her Christmas presents to other women to be, above all else, practical, this store holds forth myriad suggestions.

—A New York Store Merchandise Order—Splendid!

New Mocha $2 Gloves Monday $1.50

One-clasp gloves, with P. K. seam, in grays, tans and browns; regular $2 values.

The New York CLOAK & SUIT HOUSE

337-9 South Broadway

J. J. Haggarty

Petticoat Sale at $1.95 to $3.95

More than one thousand new petticoats have arrived this week; all colors, all smart materials, all newest styles.

Twelve Wonderful Values to Benefit Monday Shoppers

Some time ago we announced in one of our Sunday advertisements, what we considered the ten greatest values in the entire store. Our judgment was accepted unquestioningly. Women thanked us for selecting, for their benefit, the *greatest* bargains, where great bargains are the invariable rule. And encouraged by the success of our former effort, we have selected for you now, a dozen other splendid values which we believe can not be approached, much less duplicated, in any other shop in Los Angeles.

Suits Worth $27.50 at $15. A number of those splendid blue serges which you have appreciated—a number of those new English designs which you have wanted—smart new models in various other fabrics—all fully guaranteed to be up to the New York Store standard. For Monday, values to $27.50 will be offered at this price of $15.

And $45 Suits for $25. In this assortment the real imported fabrics which none but the most exclusive tailor shops have heretofore been able to obtain, made up into suits on plain or fancy lines, and never intended to be sold for less than $45.

Dress Sale, Velvets at $14.75. Some of the richest gowns we have shown this year, worth conservatively as high as $35, will be grouped for Monday buyers and priced at $14.75. Here are blacks or colors or combinations of attractive shades in a grade of velvet that it will surprise you to see offered for less than $30 or $35.

Charmeuse Dresses Worth $25 for $11.75. Another dress sale of the utmost importance includes these splendid charmeuse creations in black and in the popular shades in the newest clinging, draped designs.

Your Furs Bought Now. *Will give you an advantage of wide selection not lightly to be overlooked. Exclusive ermine sets and pieces, those in mink, in fox, in wolf, in civet are priced now at figures which make purchasing a decided attraction. And, owing to the lateness of the season, the lines at present are full—the stocks almost as extensive as a month ago. Prices, to facilitate quick selling, have been reduced to a minimum.*

Sale of Motor and Johnny Coats $14.75. We shall start right out by calling these $25 values, and we challenge a comparison of these coats with any $25 garments which are offered, even at special prices, anywhere on Broadway. Lined or unlined models, in three-quarter or full lengths, in all the new fabrics, in the latest styles.

New Plush Coat Arrivals $22.50. For more than a month women have been waiting for the arrival of these handsome new plush coats. But they have come at last, and we have priced them, though never intended to sell for less than $30, at $22.50.

Waists in Chiffon and Fine Lace Reduced One-Fourth

A uniform reduction throughout our entire line of better waists in chiffon and fine lace. The prices formerly were from $12.75 to $27.50—the prices now are from $8.75 to $21.50. Not a single one of our more exclusive models has escaped this general price-cutting.

Trimmed Hats at Three Prices, $1.95, $3.95, $9.75. A really remarkable offering in trimmed hats for morning, afternoon and evening wear, including felts, bright-finished felts, beavers, and every other material of which smart hats are made, trimmed with latest flower designs, with newest ribbon effects, with most uncommon fancy feathers. We shall take pleasure in demonstrating to you beyond all question that the hats in each price division are now nearly one-half lower than their true values.

French Plume Sale, $5 to $12.50

And Hat Shapes, Also at Three Prices, $1.00, $3.50, $7.50

Here is the chance that you have been waiting for, to pick up a really beautiful hat shape at a price that represents less than its actual wholesale cost. All colors, all sizes, in felt, velvet, plush and beaver.

Very Special New Auto Veils at $1.95. It would be difficult to conceive of a more appropriate or more practical Christmas gift than one of these handsome automobile veils. New lines, new colors, new ideas.

Others at $3.95. Veils in this assortment that we are confident you could not possibly equal at any other store in the city for less than $5. The new double chiffon effects included.

The New York CLOAK & SUIT HOUSE | The Style Shop | The New York CLOAK & SUIT HOUSE | The Style Shop | The New York CLOAK & SUIT HOUSE

Final Clean-up "Model" Tailored Suits



226 Faultless Garments worth up to $20 and $22.50

Monday---One Price **$9.75**

226 women's tailored suits which represent the entire "Model" stock of stylish winter suits, selling up to and including $22.50; included are both plain tailored and fancy trimmed styles, made of cheviots, serges, whipcords, diagonals and mixtures; good range of colors. A suit bargain worthy the prompt attention Monday morning of every woman in Los Angeles.

"Goodyear" Coat Sale

—Monday—A Remarkable Opportunity

The prolonged warm weather of October and November brings to you the three most remarkable Coat buying chances of the year tomorrow.

—New Style Coats for Men and Women Less Than HALF

—"Priestley" Cravenettes, Slipons and Gabardines.
—Rubberized Silk Coats for women.
—Heavy tweed, cheviot and mixture auto coats for both men and women.
—Latest styles in boucle and chinchilla coats for women—plaid back novelty coats.
—And every other wanted style in coats for men and women at these three unheard-of bargain prices.



Three Unheard-of Bargain Lots

COATS	COATS	COATS
Worth Up to .. $20.00	Worth Up to .. $27.50	Worth Up to .. $45.00
$7.50	$12.50	$20.00

$10 Girls Long Coats $2.75

Fine assortment Girls' Mixture Coats—values to $10.00; sizes 6 to 14, Monday.

$3.50 Children's Rubberized Capes in all sizes, Monday, $1.65

Store Open Saturday Nights

Goodyear Coat Co.

Coats Direct from Maker to Wearer

Priestley Cravenettes GABERDINES

Rubber Sundries—Rubber Boots—Garden Hose

PHONES—A8569—MAIN 8569

324 SOUTH BROADWAY

Fashion's Newest Millinery Creations. Marvel Millinery, 241 South Broadway.

DR. M. M. RING
Oculist and Optician
Physician — Surgeon—Eye Specialist
321 South Hill Street, Room 10
Los Angeles
Home F6284 Sunset Broadway 2799

Drink Puritas Distilled Water-5 Gallons 40c
Phones: Home 10053, Main 8191.
L. A. ICE AND COLD STORAGE CO.

Fashionable FURS
F. Obrikat Fur Co.
N. E. Cor. Third and Hill Sts.
"The City's Leading Furriers."

Different

TRAVELER CLI... END FR...

WHEN Aaron L. Chamberlin made his first trip to California, it occupied five months and fifteen days. Now he has made the trip again and clipped five months and ten days off his first running time, though 13 years old. The first trip was made in a two-horse wagon, the second in a Pullman. As he reviews the two trips at his new home in Covina, Chamberlin is of the opinion that he enjoyed the first more than the second. He has been living in New York and Philadelphia since 1863, engaged in business.

But to cross the plains in 1850, from Savanna, Ill., to Nevada City, was to experience pleasure liberally mixed with fear and doubt. Chamberlin says so, and he is corroborated by others now living, but the band of men and women that made the trek in the year after Marshall found gold is very small, and dwindling more rapidly than the Grand Army of the Republic.

About the only thing which this venerable man of the gold-rush days could point to out of the Covina Valley and recognize as of old is the stern head of "Old Baldy" towering white out of the lesser peaks of the Sierra Madre. About the only thing he might recognize in Los Angeles as a comrade of 1850 is the old Plaza church, which Chamberlin says he saw from a bare hill above the pueblo. He could have bought the hill he stood on for less than the price of a sack of flour, but if anybody had sold it to him they would have grinned behind their hands. Now the patriarch hears that millions may be spent to tear this hill away, because there is need of the level ground.

Sixty-two years is a long time to remember details, but Chamberlin has clearly some of the things of that first journey with eight other young men which will persist in the memory, such as hunger and thirst. He remembers the courage of the woman he saw on the long trail. He remembers the day the water gave out.

WATER AND BREAD.

"We had been struggling several days toward a spring in one of the buttes," said Chamberlin yesterday. "It's so long ago I don't even remember the first names of the men with me—there was Buchanan, and Steadman and King, and the two McConnell brothers, and yes, there was John Barker. It finally came to a pass where they played out, and I left John back on the desert, for we were pretty close to where it was said we would find the spring. When I got to the place, I found several men camped in a little canyon, and when I looked at them one of them was just at that moment drinking out of the can. I asked them to show me the spring. They replied that there was no spring—that there was no water in the hills. It seemed that someone had left a big keg of water, hung up at some time when the rains ran, washing down the hill, and these men had found it. I told them that I had to have water—that John was dying in the desert. I finally got started back with canteens full, and when I had found John, we stumbled across the trail of two people, and pretty soon we saw a man and woman staggering along. They had their arms about each other. They were dying for want of water. I told them that whatever happened we could have to give these people water because they never would make it till the way they were staggering. We caught up with them. They couldn't speak, but looked at our canteens, and I handed the woman one of them. She handed it immediately to her husband and began to pray to God for their deliverance."

Chamberlin and his companions reached the Truckee River, where he found hundreds of caravans, preparing to make the hazardous hike over the high Sierras. They were out of food, and although they had money, they could not buy.

Starvation, when success seemed in sight, was a maddening thing to contemplate. Chamberlin's party lay down and gave themselves up to the despair that comes of hunger. But Chamberlin, who had ridden his horse from one outfit to another, saw another encampment across the river, and tried it as a last resort. An elderly man and woman, with a sorry team of horses, were huddled beneath the trees. The woman was busily taking loaves of bread from the oven. They would not sell, but the woman gave him bread, and the blood seemed to flowed back into the disheartened voyager as he ate. As he looked at the woman he recognized her. They were the same whom he had met in the desert months before, and fate caused them to meet for the third time, and the woman told how having been saved in the desert by two young men. The story came from Chamberlin's mouth. The woman heaped her thanks upon him with tears running down her haggard face.

"We needed water and we had water and gave it to you," said Chamberlin. "We needed bread. You had bread and gave it. We are square."

IN THE GOLD COUNTRY.

The venerable Chamberlin speaks of the man Waldo, whom all know who have studied the history of California. This man, who once ran for Governor, was the Good Samaritan of that terrible journey over the Land of eHart's Desire. Many have cursed him in that time, and Waldo was accused of having made money out of the helpless emigrants, but Chamberlin says this is not so—that the reverse is the truth—that Waldo lost a fortune in a desire to relieve the situation during the years of 1849 to 1853. Flour was dealt out at his command.

It was to one of these free-flour men that Chamberlin applied after his experience with the old couple who had given him bread. The man of Waldo asked him if he had money.

"Why, of course I have money," said Chamberlin; "if I had no money I wouldn't come here for flour."

"Well, you can get nothing here," said the provision man. "This flour is for those who have no money."

Some miles farther he could buy from provision stores, he was told. Of one of these Chamberlin purchased a sack of flour for $62.50, gold. The sack held fifty pounds.

On the Feather River Chamberlin found $10,000 out of one pocket, only that the river wash away all trace of the rest of the gold during the night.

He finally became a merchant in San Francisco, and during that period was offered a place on the board of directors of the newly-formed Union Pacific Railroad. Collis P. Huntington, a merchant in San Francisco in those days, urged

Different Going.

TRAVELER CLIPS LONG END FROM HIS TIME.

WHEN Aaron L. Chamberlin made his first trip to California, it occupied five months and fifteen days. Now he has made the trip in two months and ten days and clipped five months and ten days off his first running time, though he is 84 years old. The first trip was made in a two-horse wagon, the second in a Pullman. As he reviews the two trips from his new home in Covina, Chamberlin is of the opinion that he enjoyed the first more than the second. He has been living in New York and Philadelphia since 1868, engaged in business.

Set to cross the plains in 1850, from Savanna, Ill., to Nevada City, Cal., to experience pleasure liberally mixed with fear and doubt. Chamberlin says so, and he is corroborated by others now living, but the band of men and women that made the trek in the year after Marshall found gold is very small, and dwindling more rapidly than the Grand Army of the Republic.

About the only thing which this venerable man of the gold-rush days could point to out of the Covina valley and recognize as of old is the stern head of "Old Baldy" towering white out of the lesser peaks of the Sierra Madre. About the only thing he might recognize in Los Angeles as a comrade of 1850 is the old Plaza church, which Chamberlin says he saw from a bare hill above the pueblo. He could have bought the hill he stood on for less than the price of a sack of flour, but if anybody had sold it to him they would have grinned behind their hands. But the patriarch hears that millions are to be spent to tear this hill away, because there is need of the level ground.

Fifty-two years is a long time to remember details, but Chamberlin can clearly some of the things of that long journey with eight other young men which will persist in the memory, such as hunger and thirst. He remembers the courage of the women he saw on the long trail. He remembers the day the water gave out.

WATER AND BREAD.

"We had been struggling several days toward a spring in one of the passes," said Chamberlin yesterday. "It was no long ago I don't even remember the first names of the men with me. There was Buchanan, and Steadman and King, and the two McConnell brothers, and yes, there was Jim Barker. It finally came to a place where they played out, and I left John back on the desert, for we were pretty close to where it was said we would find the spring. When I got to the place, I found several men camped in a little canyon, and when I looked at them one of them was drinking at that moment drinking out of a pan. I asked them to show me the spring. They replied that there was no spring—that there was no water in the hills. It seemed that some had left a big keg of water, hoping at some time when the rains were washing down the hill, and these men had found it. I told them that I had to have water—that John was back in the desert. I finally got them back with canteens full, and when I had found John, we stumbled along the trail of two people, and very soon we saw a man and woman struggling along. They had their arms about each other. They were crazed for want of water. I told them that whatever happened we would have to give these people water, because they never would make it all the way they were staggering. We caught up with them. They could not speak, but looked at our canteens, and I handed the woman one of them. She handed it immediately to her husband and began to pray to God for their deliverance."

Chamberlin and his companions reached the Truckee River, where he met hundreds of caravans, preparing to make the hazardous hike over the high Sierras. They were out of food, and although they had money, they could not buy.

The situation, when success seemed in sight, was a maddening thing to contemplate. Chamberlin's party lay down and gave themselves up to the pangs that comes of hunger. But Chamberlin, who had ridden his horse from one outfit to another, saw an encampment across the river, and tried it as a last resort. An old man and woman, with a sorry string of horses, were huddled beneath the trees. The woman was baking loaves of bread from the flour. They would not sell, but the woman gave him bread, and the blood flowed back into the disheartened voyager as he ate. As he looked the woman he recognized her. She was the same whom he had met in the desert months before. Fate caused them to meet for the time, and the woman told how they been saved in the desert by young men. The story came to Chamberlin's mouth. The woman heaped her thanks upon him as tears running down her haggard face.

"We needed water and we had water, and gave it to you," said Chamberlin. "We needed bread. You had bread and gave it. We are square."

THE GOLD COUNTRY.

Venerable Chamberlin speaks of Dan Waldo, whom all know who have studied the history of California. This man, who once ran a commissary, was the Good Samaritan of that terrible journey over the Land of eHart's Desire. Many have told him in that time, and Waldo was fond of having made money from the helpless emigrants, but Chamberlin says this is not so—that Waldo made his fortune in a desire to recompense during the years of 1849-1852. Flour was dealt out by the command.

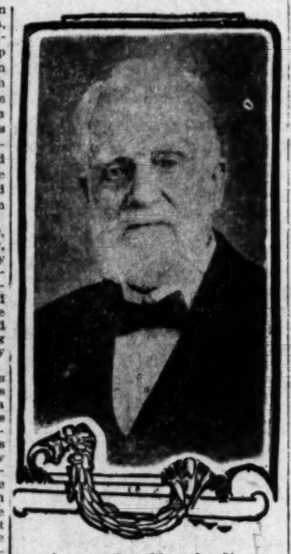
Prior to one of these free-flour orders that Chamberlin applied after a conference with the old couple who had given him bread. The man of God asked him if he had money. "Of course I have money," said Chamberlin; "if I had no money I would not come here for flour."

"Then you can get nothing here," said the provision man. "This flour is for those who have no money."

Not willing to go farther he could buy from the provision stores, he was told. Finally Chamberlin purchased a barrel of flour for $62.50, gold. The barrel fifty pounds.

Crossing Truckee River Chamberlin had taken out of one pocket, only to have the water wash away all trace of the gold during the trip. He finally became a merchant in San Francisco, and during 1860 was offered a place on the board of directors of the newly-formed Pacific Railroad. Colonel Crocker, a merchant in San Francisco in those days, urged Chamberlin to join the others in this great project. But Chamberlin believed the building of a railroad over the Sierras was a chimerical dream.

In 1854 Chamberlin became a member of Butte Lodge, No. 26, F.&A.M., and in 1855 of Mt. Moriah Lodge, San Francisco. A few months ago the secretary of this lodge told him that he is the only member of that period living.



Aaron L. Chamberlin,

Whose first trip to California took five months and ten days longer than that just completed.

Important.

MAY TACKLE THE LOCAL TANGLE.

CITIZENS' COMMITTEE CALLED TO LOOK IT OVER.

Chairman Lee Summons Executive Committee Into Council to Consider the Municipal Situation Next Tuesday—Will Meet Tuesday Afternoon.

At the instigation of many persons who are alarmed at the present tangled situation in municipal affairs as a result of the duplicity, inefficiency and inanity of a coterie of administration weaklings, Chairman Lee has summoned the Executive Committee of the Citizens' Committee to consider the situation. The attached letter was issued yesterday and mailed to the members of the Executive Committee:

LOS ANGELES, Cal., Dec. 7, 1912.
To the Executive Committee of the Citizens' Committee, Los Angeles, Cal.

Gentlemen: A special meeting of the Executive Committee will be held at Room 839 H. W. Hellman Building, Tuesday, December 10, at 3 p.m.

This meeting is called by Chairman Bradner W. Lee in response to a request, signed by members of the General and Executive committees, asking that he call such meeting for the purpose of considering the advisability of having the General Committee meet to consider the present municipal situation.

Every member of the Executive Committee is earnestly urged to be present.

Very truly,
J. J. PETERMICHEL,
Secretary.

WHAT IS THIS ROCK?

Puente Man's Find, Five or Six Hundred Million Years Old, Presents Strange Geological Paradox.

"Two thousand years ago," says the slavey girl in Hoyt's "Trip to Chinatown," "I vas a geese." That is about as far as the imagination will carry with anything like accuracy, yet there is in the possession of W. C. Strickler, Puente, a strangely-shaped fossil-like formation out of a past so distant that figures convey no intelligence. Five or six hundred millions of years the rockologists of the Philadelphia Academy of Natural Sciences say, and these specialists ought to know. At any rate a little matter of a few millions of years does not seriously affect the narrative, which has been generating its news value all that time.

Mush is a queer simile to use in describing the origin of this antediluvian chunk, but just the same it was formed when the crust of the earth was boiling and bubbling for all the world like a pot of mush ready to serve with cream and sugar.

This particular bit of "mush" didn't know anything about Puente then, and when gradually the cooling process went forward the section of the earth in which it had its bubbling start sank and was covered with salt water and little animals called because their shells were reticulated like a woman's veil, deposited bit by bit the upper part of the rock which is full of the shells of these low-browed ancestors of ours.

The specimen is of two distinct formations, the whole taking on the shape of a fox's head. The eyes are determinable, and also the back of the head, with possibly a glimpse of an ear or two, if the imagination is especially good. The remarkable freak of nature involved in the exhibit, which was found near Lake Coyuga, lies in the amalgamation of the two entirely separate formations and the eruption of one through the other to make the eyes.

If, as the scientists claim, the upper rock was deposited shell by shell, by the base or under rock belongs to a much older period. Prof. Ernest Haeckel of Germany believes that the antiquity of the fossil reaches back to the "mush" period, and that it belongs several miles beneath the surface of the earth.

The piece was probably broken off from the parent rock during the glacial period when most of what is now the United States was covered with ice. It is said to be the only specimen representative of so "ancient of days" in visible existence. Its owner is interested in exhibiting it to those who have a knowledge of geology, and it may be placed on view at some accessible point in Los Angeles.



A Curious Geological Freak,

Found at Lake Cayuga by W. C. Strickler of Puente. It is not a fossilized fox's head, but an odd combination of rocks of widely different ages and of igneous and aqueous origins, according to experts. The peculiar thing about it is the fact that one kind of rock has boiled up through the other, to form the "eyes" shown, in spite of the long hiatus of years between them.

HOT BATH IS FATAL.

Young Man Dies of Heart Trouble from Entering Warm Water Too Soon After Hearty Meal.

William Litschge, 22 years old, who roomed at No. 1627 Girard street, succumbed to an attack of heart trouble yesterday afternoon, superinduced by taking a hot bath too soon after eating a hearty meal. The body was removed to the Bresee mortuary after the Coroner had been notified. Litschge was an employee of the Union Hardware and Metal Company.

Shortly after Litschge retired to the bathroom, Miss Minnie Sutton heard him call for help. Unable to force the bathroom door, she summoned two carpenters from across the street. They broke open the door. The lifeless body was found in a sitting posture, with the head tilted back against the faucets.

Litschge came from New Kensington, near Pittsburgh, where his parents, said to be wealthy, reside.

CHANUKAH SERVICES.

Hebrew School Children and Their Elders to Celebrate Today With Extensive Programme.

Several hundred Jewish school children, pupils of the educational department of the Congregation Beth Israel, will participate in the Chanukah services to be held in the synagogue at Olive and West Temple streets this afternoon. An extensive programme, including vocal and instrumental music as well as addresses by the principal of the school and teachers, has been arranged.

The recurrance of this celebration is one of the most important events of the year. These services are held in commemoration of the miracle of the oil in the synagogues burning eight days when it was supposed that but enough for one day remained. The services also commemorate the victory of the ancient Hebrews over their enemies. In all synagogues and Hebrew temples over the country the services are being commemorated.

Although strictly speaking, the celebration of this Hebrew holiday began last Thursday, it will be continued for a period of eight days. The programme arranged for today at the Beth Israel Temple will be the most elaborate anywhere in the city. Among the principal speakers will be Rev. M. A. Alter and Mr. Jaffe of the Hebrew school.

IMMANUEL ACTIVITIES.

The Brotherhood of Immanuel Presbyterian Church will be addressed tomorrow evening by Dr. J. Whitcomb Brougher. On Tuesday an all-day meeting of the Women's Missionary Society will be held, when Dr. Mary H. Fulton of China and Miss Leila Quimby of Colombia will deliver addresses.

CIVIL SERVICE EXAMS.

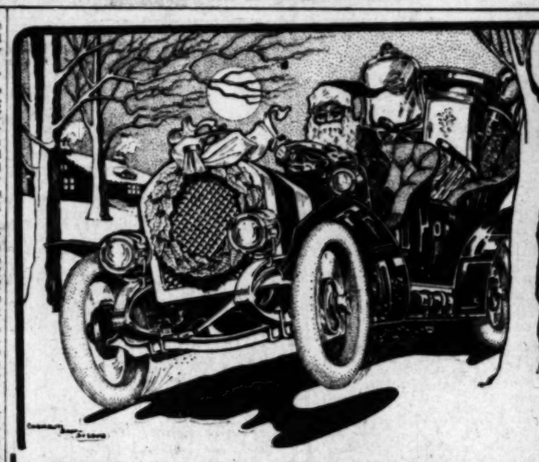
The following examinations by the Civil Service Commission will be held on January 8: Entomological assistant, for service outside Washington, salary from $1400 to $1800 per year; laboratory assistant, in physics, in the Bureau of Standards, salary, $900 to $1200 per year.

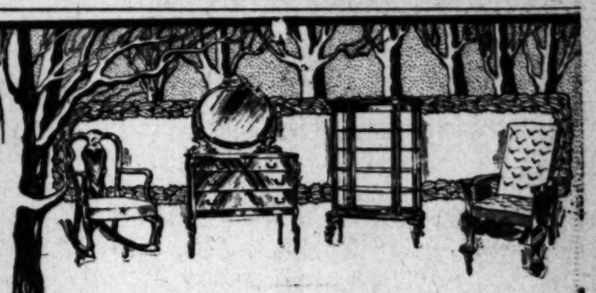
CHRISTMAS SALE.

A sale of Christmas articles will be held in the Holy Cross Hall, beginning on Monday night and continuing through the week. Donations of fancy articles are solicited. There will be a special musical programme each evening.

TEACHERS' MEETING.

E. J. Meacham of Cincinnati, regarded as a leading Sunday-school expert, will address Interdenominational Teachers' Union at Broadway Christian Church, tomorrow evening. The fellowship supper will begin at 6:15; the programme at 7. All interested persons are invited.





Attractive Suggestions for Xmas Gifts!

Free Automobile Suburban Delivery — Goods Delivered to Homes in Near-by Towns in Perfect Condition



$7.50 Leather Seat Rocker!

Solid oak, fumed finish, flat slats in back, broad arms, seat upholstered in imitation Spanish leather. Special on sale,

$5.00



$5.00 Magazine Rack!

Solid oak, golden and fumed, four large shelves, panel ends, very substantial. Special on sale,

$3.50

$12.00 Oriole Go-Basket!

Go-cart, chair and bassinet combined, reed sides, upholstered in leather cloth, rubber tire wheels. Special on sale,

$8.50



$15.00 Library Case!

Double glass doors, adjustable shelves, roomy, neat design, solid oak, fumed and golden. Special on sale,

$11.50





$20.00 Combination Book Case!

Quartered oak, golden and fumed, French mirror in top, conveniently arranged desk compartment. Special on sale,

$15.00



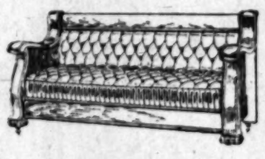
$2.00 Foot Stool!

Solid oak, fumed, Spanish leather top, heavy square legs, mortised into top. Special on sale,

$1.25

$30.00 Bed Davenport!

Upholstered in Chase leather, deep tufted, roomy wardrobe under seat, broad arms, quartered oak finish. Special on sale .. $22.50





$22.50 China Closet!

Large French mirror on top, bent glass ends, grooved shelves, quartered oak, fumed and golden. Special on sale,

$17.50

$10.00 Morris Chair!

Quartered oak and mahogany frames, upholstered in Chase leather, adjustable back, spring seat. Special on sale,

$7.50



Cutlery



$5.50 Silver Set!

Rogers ware, heavy plate, six knives and six forks, satin finished handles, medium size. Special on sale $4.00

We Prepay Freight to Nearly All Southern California Towns

THE MECCA FOR SHREWD BUYERS
Overell's
FURNITURE STORE IN THE WEST — SEVENTH & MAIN STS. — FURNITURE STORE IN THE WEST

Mail Orders

Those of Southern California who cannot attend this sale, but wish to take advantage of these price concessions can clip out such articles as they desire and mail at once to this house. Cash must accompany order. Goods will be packed by expert packers and shipped immediately. Entire satisfaction assured.

SANTA CLAUS LETTERS.

Mails Full of Missives from Little Folks to that Dear Gray-bearded Gent, St. Nick.

Already the letter-carriers of Los Angeles, on their daily rounds collecting mail in all parts of the city, are beginning to encounter curiously-scrawled missives from the wee folks of great faith who know that Santa Claus can decipher their letters, even though big brothers and elder sisters may laugh at their attempts. The few weeks before Christmas are always productive of hundreds of Santa Claus letters which in some mysterious manner find their way into the government mail boxes.

Occasionally the clerks at the post-offices, or perhaps the carrier who collects the mail, is able to read the letters. Seldom if ever do the children who write Santa Claus go to the unnecessary trouble of putting stamps on their communications. Oftentimes the letters are free of envelopes, but always the intention of the writer is apparent. Even experienced clerks sometimes disagree over the meaning of foreign letters, but there is never a question as to the intended destination of a Santa Claus letter.

Everybody knows that a Santa Claus letter reaches its destination. Whether the letter is properly written, encased in an envelope and stamped, or is simply scrawled on a piece of wrapping paper, or put into the grate and permitted to go up the flue, the result is the same. Santa Claus knows the hearts of little boys and girls and Postmaster Harrison is in sympathy with him so that no letters will go astray.

PANAMA RESERVATIONS.

Applications for accommodations on the Chamber of Commerce Panama excursion cannot be received after Tuesday next as the chamber must make its remittance to the United States Fruit Company to hold the reservations which have been made, their custom being to require a deposit six weeks in advance of sale date as business is heavy at this time of year. The chamber has been able to obtain this extension of three days and all who have not made their reservations and desire to go are requested to do so at once. On the return trip the railroads will allow stopovers at New Orleans, El Paso or the Grand Canyon.

BEEKEEPERS' MEETING.

The California State Beekeepers' Association will meet at the Young Men's Christian Association, this city, on Thursday next for a three-day session. The convention will open at 10 o'clock Thursday morning and close with an afternoon session on Saturday. Addresses will be delivered by many men expert in apiaculture.

Seasonable Suggestions

Shop between the hours of 9 a.m. and 1 p.m., Also from 6 to 10 p.m.
Our Stocks are Complete. Prices Right. We'll serve you well
Christmas and New Years Cards, Calendars and Booklets 1 cent up

For Her (Sweetheart, Wife or Mother)

Parisian Ivory Frames	35c up	Cupid Asleep and Awake	15c up
Fancy Gilt Frames	35c up	Mission Calendars, boxed	40c up
Her Gift, framed picture	$2.50 up	Popular Priced Pennants	35c up
China Cup, framed picture	$1.15 up	Calendars and Booklets	5c up
Mother, framed picture	$1.25 up	Songs in book form	25c up
Kiss (Fisher's,) framed	$1.25 up	Piano Solos in book form	25c up
Harrison Fisher's 6 Moments,	85c up	Dining-room Gongs	$1.50 up

THOUSANDS OF NOVELTY PICTURES FOR DEN, BEDROOM, LIVING ROOM OR DINING-ROOM.

"When It's Music or Pictures, Go Where the Crowds Go"

The Song Shop

617 South Broadway — Jereme H. Remick & Co., Props.

Skyscrapers Torn Down.

(Continued from Eighth Page.)

practically prohibited ordinary traffic. Fifth avenue from Smithfield to Grant had a grade of 7.6 and from Ross street to Sixth avenue of 5. Diamond street from Smithfield to Grant had a 7 per cent. grade. Other bad grades were: Oliver avenue from Smithfield to Grant, 7.7; Sixth avenue from Cherry to Grant, 6.7; Sixth avenue from Grant to Wylie, 5; Grant from Fifth avenue to Fourth avenue, 4.8; Webster avenue from Grant to Sixth avenue, 5; Webster avenue from Tunnel to Seventh avenue, 4.7.

In the matter of taking care of sewers, mains, wires and the like methods vary according to conditions. The gas mains were provided for temporarily by lines strung under temporary sidewalks. These sidewalks were erected at the beginning of work just over the old walks. As the work progressed the old walks were torn out, leaving the wooden substitutes for the use of pedestrians. Water lines, where they could not be cut out by reason of lack of supply from other sources, were generally maintained in their old positions, being supported in various ways while the workmen were excavating underneath.

Following is a table of unit prices for the Hump cut furnished by Booth & Flinn, contractors:

Excavation, cubic yards	142,000	$3.00
Blockstone pavement, square yards	13,700	3.75
Creosoted wood pavements, square yards	30,700	4.00
Vitrified brick pavement, square yards	4,000	3.00
Protected concrete curb, lineal feet	28,200	1.00
Concrete sidewalk, square feet	175,000	.25



Second Ave., much like our So Flower. Whole hill coming down.



Whole block razed to facilitate cut.



On Fifth Ave. Skyscrapers will displace hill.



Like North Broadway.

Flood district where hills will make fills.

Leveling the Hump in Pittsburgh's Business Heart.

The work was begun last May and is almost half done. Although the hump is less than one-tenth as large as Bunker Hill in Los Angeles, the job is costing $20,000,000. Hundreds of buildings have been wrecked and scores of others are being lowered to the new level. Great stone churches, landmarks for half a century, have disappeared and twenty-story buildings are being remodeled. The cuts vary from six feet to sixteen feet in the principal thoroughfares. All the excavation is being done by means of dynamite and steam shovels. The Pittsburgh hill is composed largely of solid rock and is costing more per yard than the estimate for Bunker Hill, which is chiefly composed of soft shale.

THERE'S A FEELING OF DISTINCT PLEASURE WITH A STYLISH ROOMY RAGLAN ON YOUR BACK.



RAGLAN OVERCOATS IN TANS, BROWNS, GRAYS AND MIXTURES. HANDSOMELY MADE. HANDSOMELY FITTING.

$15, $20, $25.

Society Brand Clothes

SOLE AGENTS

Scott Bros

425-427 SO. SPRING ST.

VARICOSE VEINS Big Knotted Veins in the Leg

Bad Legs, Ulcers, etc., completely cured WITHOUT ANY CUTTING or tying. Average time, two months. No detention from business. No operation or appliance. I can cure 92 per cent. of all cases that come to see me, man or woman. I must apply first treatment myself. My secret mixture positively cures you. I absolutely remove cramps, pain, swelling, tiredness and disease, and it stays so. My cures astonish the people everywhere. Doctors themselves look at my work puzzled and amazed, for I do what they all used to believe was impossible. It is the most wonderful discovery ever invented in medicine. Nothing like it ever used before in treating disease. For marvelous cures, and for largest benefit to the whole human race, my discovery ranks first. In all medical history it has no superior. It is EASY, SAFE, SURE. Relief comes at once. My discovery and my new way of application is right in line with progress today in SCIENCE and all industries. I give you facts here that prove my claims, and put an end to all argument. Don't procrastinate. If I can't cure you, I won't begin. Suffering and a nagging worry is sure to follow your indifference or neglect. Prominent Los Angeles officials and citizens and others far off cured and abundantly satisfied, and they will be glad to talk with you about it. Patients cured 10 to 15 years ago stay cured. Please send this notice to some afflicted one.

G. H. EDICK, M.D., C.M.
815 S. Olive St., Los Angeles, Cal.
Hours, 10-1. No Sunday hours. And Thursday, 3-4. Saturday, 6-7.
—[Advertisement.

TOLL CENTENNIAL REQUIEM.

Destruction of Old Mission Church in Orange County to Be Commemorated by Impressive Services.

The destruction of the Mission church at San Juan Capistrano in Orange county 100 years ago will be commemorated in the present Mission church in that city tomorrow morning at 10 o'clock by a high mass of requiem.

The church fell in the earthquake of December 8, 1812, while services were being held. Forty Indians were killed. It is for these that tomorrow's services will be held. Jose de Gracia Cruz, the hereditary bell-ringer and almost the only San Juaneno left, will toll the Mission bells forty times in honor of the forty dead.

FALLS THIRTY FEET.

Workman No More than Bruised After Long Drop—Mail Driver Has Broken Leg After Fight.

Contusions of the left hip, wrist and ankle were the only injuries Tom Tracy, 42 years old, No. 1107 West Eleventh street, sustained yesterday when he fell thirty feet off a pole at Grand avenue and Pico street. That Tracy was not either killed or more seriously injured is considered remarkable for he landed on the ground. He was working at the top of a tent pole when the guy-rope supporting him parted.

Jacob W. Rosswurm, 40 years old, No. 524 New High street, a mail driver, sustained a fracture of the left leg near the ankle yesterday during a fight at the Santa Fe Depot with Clarence McCracklem over the handling of mail sacks. Rosswurm said that McCracklem broke his leg by kicking him after he had been knocked down.

Mrs. Mary Schmidtke, 64 years old, a widow, living at No. 176 West Thirty-sixth street, sustained a fracture of the left leg yesterday afternoon while alighting from a funeral car at Main and Jefferson streets. Mrs. Schmidtke was en route home from the Inglewood Cemetery where she attended the funeral of the late H. Diehr.

SHOAF MAY BE HERE.

Anarchist Supposed by Friends to Have Been Sandbagged, Reported Very Much Alive.

Private advices from Kansas, supplemented by information in the possession of the District Attorney, indicate that George H. Shoaf, the employee of an anarchistic sheet published in Girard, Kan., has once more returned to this city, presumably to attend the trial of Clarence Darrow which is set for January 5.

Information received from Kansas tends to show that Shoaf is under cover here and is secretly communicating with Warren and Wayland of the Appeal to Reason, the rabid red sheet which has been under Federal surveillance for some time because of the alleged obscene character of many of its articles.

When here previously, Shoaf did the "disappearing act," leaving his cap and a bludgeon stained with red ink, in an alley. His friends at once raised a hue and cry that he had been slugged by Burns men and his father came on from Texas in pretended grief at the fabricated disappearance of his son.

Shoaf while here tried to get some notoriety by declaring that the Times Building was destroyed by gas and by other malicious assertions. He was supposed to be a pseudo detective for the McNamara defense.

Soon after he disappeared, he was traced East and finally the Appeal to Reason, which had shed hyprocritical tears of ink over the affair, was obliged to acknowledge the fake.

WILL NOT ENTER POLITICS.

Chamber of Commerce Declines to Take Initiative in Framing New Charter or Amending Old One.

The Los Angeles Chamber of Commerce yesterday formally declined to take the initiative in framing a new city charter or amending the present charter as suggested and requested by the Municipal League last Wednesday.

Resolutions passed by the Board of Directors of the Chamber yesterday declare in favor of immediate steps to redraft the present charter or to make amendments with a view to remedying what they term obvious and grave difficulties in the city's organic law.

The resolution further states that it is inadvisable and in conflict with the well established precedents of this Chamber of Commerce to undertake to appoint or to suggest the appointment of a Board of Freeholders as requested by the Municipal League."

The resolutions were referred to the municipal authorities, as in the judgement of the Chamber of Commerce directors the initiative should be taken by the responsible city officials.

"BURKE'S Dry Gin—second to none, demanded everywhere by connoisseurs."—[Advertisement.

BURKE'S DRY GIN is the finest and purest and most palatable—an excellent stomachic.—[Advertisement.

Stock Reducing Sale

Suits, Coats, Dresses,

Gowns and Children's Garments

Reductions Range 25% to 50% Less Than Regular Prices

Hundreds of new and seasonable garments to select from, in fashion's latest models and materials. Sizes for women and misses.



The warm fall and winter weather has somewhat retarded the sales of ready-to-wear apparel. The consequence is the department is overstocked for this season of the year—therefore we have decided to make

Great Reductions in Prices on Suits, Coats, Dresses, Gowns and Children's Wear to Effect a Quick Disposal

Every garment on sale is taken from our regular stock and maintains the "Ville" high standard of quality, style and workmanship.

BUY GARMENTS FOR CHRISTMAS
SAVE 25% TO 50%

273 Man-Tailored SUITS
Regular values $25 to $85
Sale prices
$12.95, $14.95, $19.50
In plain tailored and novelty models. All colors, including black. Sizes for women and misses.

195 Novelty SUITS
Regular values $40 to $50
Sale prices
$29.50 and $35.00
Modish models, made of broadcloth, velvet, corduroy, serge, etc. All wanted colors.

75 Fancy Suits
Copies of Imported Models—Regular values $67.50 to $100.00.
Sale Prices $45 to $65
Smart suits—only one of a model. Made of velvet, broadcloth and corduroy.

COATS
In models for street and auto wear. Three-quarter and full length styles.
Regular Values $16.50 to $25.00
SALE PRICES
$10.95, $12.50, $15, $17.50

Dressy Coats
For afternoon wear. Made of velvet, corduroy and broadcloth.
Regular Values $40.00 to $65.00
SALE PRICES ..... $30.00 TO $50.00

Moleen Coats
Ultra-fashionable. Newest models.
Regular Values $50.00 to $65.00
SALE PRICES ..... $45.00 TO $55.00

Evening Wraps
Elegant garments. Made of velvet, silk, velour.
Regular Prices $45.00 to $65.00
SALE PRICES ..... $35.00 TO $50.00

DRESSES
Street dresses, made of silk, velvet, corduroy and serge.
Regular Values $25.00 to $35.00
SALE PRICES ..... $17.50 TO $19.50

Afternoon Dresses
Handsome garments, made of broadcloth, crepe and charmeuse.
Regular Values $40.00 to $57.50
SALE PRICES ..... $29.50 TO $45.00

Dinner Dresses
In beautiful models, made of the most fashionable materials.
Regular Values $60.00 to $100.00
SALE PRICES ..... $45.00 TO $75.00

Reception Gowns
Ball Gowns
Including imported, and copies of imported models. Handsome creations.
Regular Values $110.00 to $250.00
SALE PRICES ..... $75.00 TO $175.00

Read Our Regular Adv. on Page 3 Part II

VILLE DE PARIS
317-325 SO. BROADWAY — 312-322 SO. HILL STREET
A. FUSENOT CO.

Read Our Regular Adv. on Page 3 Part II

"EL CASINO MEXICANO."

Home Building to Be Erected Here by Mexicans Who Desire to Perpetuate Spanish Arts.

The Mexican colony of Los Angeles has formed a club which is planning to rear a home building and to incorporate under the name of "El Casino Mexicano."

The size and cost of the structure are undetermined and the plan is still in the preliminary stage. All the funds necessary to carry out the idea are not yet available but it is understood little difficulty will be met with in raising the money.

The building will be located on Pico street, on a site to be definitely selected later. Members of the organization are greatly interested in the project and their enthusiasm seems to assure its being carried through.

The club's membership is made up of the higher class of Mexicans and a number of concerts and dances recently given by them have been featured by the gallantry and courtly manners peculiar to this type, recalling those of France in the Eighteenth century.

One purpose of the organization is to promote an interest in the Mexican republic, its literature, art and people, and to extend knowledge along this line to persons of other nationalities.

MINNESOTA ALUMNI DANCE.

The alumni of the University of Minnesota will entertain their friends at an informal shirtwaist party, on next Saturday evening at the Metropolitan Club. All former students and friends are invited.

HOW "CALARAB" GOES.

The development of the trade in Bishop & Co.'s new confection, "Calarab," a fig and sugar combination during the past year, has been one of the phenomenal things in local manufacture. They shipped to the Hanford or Selma factory over 700,000 pounds, forty carloads, and have declined several carloads of orders because they are unable to fill them.

DIAMONDS LOANS 1 to 2 per cent. 214-216 Stimson Bldg., Third and Hope. Established twelve years. Bank references.—Advertisement.

BURKE'S DRY GIN is the very best of matured and refined. Try it!—[Advertisement.

Long Beach.

LOWEST BIDS SUBMITTED.

Long Beach Concern Hopes for Big Contract.

High Winds Cause Trolley Traffic to Suspend.

Chauffeur Tells Court Troubles and Wins Sympathy.

LONG BEACH, Dec. 7. — Officials and directors of the Los Angeles Submarine Boat Company are elated over the receipt of a telegram from their chief engineer, Allen Hoar, at Washington announcing that the local company's bids on the eight submarines to be built for the government were the lowest by several hundred thousands of dollars. There were two other bidders, the Lake and Electric boat companies, eastern concerns, which heretofore have had no opposition on this line of government work.

The Electric Boat Company's bid for one submarine was $615,000 and on a basis of eight submarines, $4,432,000, or $554,000 each. The Lake Torpedo Company bid for one submarine, $625,000 and for eight $4,280,000, or $535,000 each. The Los Angeles Shipbuilder bid $3718,000 or $3,728,000 for the eight, at the rate of $466,000 each boat, underbidding the Electric company $704,000 and $552,000 less than the Lake company.

In his dispatch to the local committee Mr. Hoar said that everything looked favorable for the local company to secure the work, the bids being according to specifications submitted by the government, and if this does it means the opening of a new shipbuilding industry in Southern California.

The only uncertainty is regarding the bond required to be submitted, notice of which was not received by Manager Cage until Mr. Hoar was en route with the bids. The matter, however, was attended to through a local bank, where the bond was executed and the Washington bureau notified by telegraph. Mr. Hoar will leave for home tomorrow. It is not thought the contract will be awarded before the first of the year.

DIRECTOR QUITS.

After reading an excellent report of the work during the past year in the boys' department of the Y. M. C. A., Director Lloyd Lorbeer took the board of directors by suprise by tendering his resignation to take effect January 1 or as soon as his successor can be selected. Lorbeer gave as reason private interests at his home in Pomona which demand his entire attention. Lorbeer has been with the association a year and a half and has built the boys' department to a standing among the first in the State. The resignation was accepted with voiced expressions of regret and a committee headed by C. E. Windham will look about for a suitable successor.

GIDDY FRIEND.

H. Parker, a Los Angeles chauffeur arrested for speeding and who, at advice of his passenger demanded a jury trial, and then failed to appear, was arrested last night on a bench warrant. It developed that Parker is chauffeur for Mr. Palos, who loaned his machine and driver to an acquaintance named Parker for a business drive, but which was transformed to a joy ride. Parker cannot be found and by advice of his employer, Parker, pleaded guilty, explained the circumstances and was let off with a suspended fine of $10, $5 of which was for contempt of court.

NEWS BRIEFS.

Objections to a proposed ordinance regulating real estate agents and their commissions, led to a strenuous session of the local board last night and personalities almost caused a fight. The opposition to the pending law attempted several times to break up the meeting without effect. Finally the most of the opposition was smoothed over by a reduction of the proposed license to $10 a year, elimination of the power given to revoke licenses of unfair dealers, that being provided for under another law.

Mrs. A. Campbell, aged 68, died this morning at her home on Linden avenue. She was a native of Maine and well known in Eastern Star circles. She leaves several children.

Long Beach Lodge of Masons elected as officers H. E. Shaw, W. J. Castrich, Senior Warden; C. Farnham, Junior Warden; McDonald, Secretary; Richard Treasurer.

Lady, engineer at Hotel Virginia, visited San Pedro last night in some manner unknown to him disposed of three indorsed for $90 each. He has asked the police to locate them for him.

McDonald and two companions under arrest, charged with conspiracy to burglarize a Chinese on the highway, were discharged at their preliminary hearing for lack of evidence. The Chinese was unable to specify any thing out the contention of the defense that the affair was only a joke.

Williams, aged 71, died last night at his home on West Third street. He was a native of Wales and came to Long Beach from Pennsylvania. He leaves a widow and several children.

HANFORD RAISIN DAY.

Chamber of Commerce Invites Neighboring City in Exhibit of Product.

HANFORD, Dec. 7. — Judging by the enthusiasm displayed by prominent business men and directors of the Kings County Chamber of Commerce and the Hanford Merchants' Association when interviewed by a reporter today, Hanford may be the scene of operations directing the proper observance of California Raisin Day, November 30, next year, when all over the United States will be eat the luscious California raisin fruit.

The Chamber of Commerce here and that of Hanford or Selma will have the opportunity this year to start the campaign of publicity for the California product and from here today indicate that they will take hold of the undertaking with a vim. In case neither of the cities cares to undertake it, the Fresno Chamber of Commerce is ready and willing to conduct the campaign. The past celebration of the national product day was the most successful, both from the standpoint of the raisin in-

Sale
ses,
nents
Less Than
ular Prices
in fashion's



the sales of
ent is over-
ded to make
ats, Dresses,
ick Disposal
lle" high standard of
STMAS
velty
TS
$40 to $50
rices
d $35.00
broadcloth, velvet, cor-
nted colors.
$100.00.
SSES
silk, velvet, corduroy
25.00 to $35.00
7.50 TO $19.50
Dresses
ile of broadcloth, crepe
40.00 to $57.50
9.50 TO $45.00
Dresses
ile of the most fashion-
50.00 to $100.00
5.00 TO $75.00
Gowns
owns
opies of imported mod-
0.00 to $250.00
00 TO $175.00
Read Our Regular Adv. on Page 3 Part II
W "CALARAB" GOES.
evelopment of the trade in
Co.'s new confection. This
fig and sugar combination,
e past year, has been one of
omena's things in local mar-
They shipped to the East
,000 pounds, forty carloads,
e declined several carload or-
ause they are unable to fill
LIS LOANS 1 to 2 per cent. KUHL,
tem Bldg. Third and Spring.
elve years. Bank references.—[Ad-
s DRY GIN is the very best and
nd refined. Try it!—[Advertisement.

Long Beach.

LOWEST BIDS SUBMITTED.

Beach Concern Hopes for Big Contract.

Winds Cause Trolley Traffic to Suspend.

Fear Tells Court Trou-les and Wins Sympathy.

BEACH, Dec. 7. — Officials directors of the Los Angeles Sub-ine Boat Company are elated to receipt of a telegram for chief engineer, Allen d Washington announcing e local company's bids on the submarines to be built for the ment were the lowest by sev-hundred thousands of dollars. re two other bidders, the d Electric boat companies eastern concerns, which hereto-re had no opposition on this of government work.

Electric Boat Company's bid e submarine was $615,000 and ch of eight submarines, $4,-or $554,000 each. The Lake mpany bid for one submarine, 0 and for eight $4,280,000, or each. The Los Angeles bid $514,000 or $3,728,000 eight, at the rate of $466,000 h boat, underbidding the Elec-mpany $764,000 and $552,000 the Lake company.

dispatch to the local com-. Hoar said that everything favorable for the local com-secure the work, the bids ording to specifications sub-by the government, and if this means the opening of a new ilding industry in Southern ia.

ly uncertainty is regarding required to be submitted, of which was not received by Cage until Mr. Hoar was en the bids. The matter, e was attended to through a k, where the bond was es-and the Washington bureau by telegraph. Mr. Hoar e home tomorrow. It is not the contract will be awarded the first of the year.

DIRECTOR QUITS.

reading an excellent report work during the past year in department of the Y. M. C. ector Lloyd Lorbeer took the directors by suprise by ten-h resignation to take effect 1 or as soon as ois successor elected. Lorbeer gave as n private interests at his Pomona which demand his ention. Lorbeer has been association a year and a has built the boys' depart-to a standing among the first ts. The resignation was ac-th voiced expressions of re-a committee headed by C. ham will look about for a successor.

GIDDY FRIEND.

rior, a Los Angeles chauf-ested for speeding and who n of his passenger demand-by trial, and then failed to was arrested last night on a rrant. It developed that h chauffeur for Mr. Palo-e loaned his machine and h an acquaintance named r a business drive, but transformed to a joy ride. annot be found and by ad-is employer, Parker, pleaded plained the circumstances let off with a suspended fine of which was for contempt

NEWS BRIEFS.

ions to a proposed ordinance g real estate agents and their men, led to a strenuous ses-the local board last night qualities almost caused a opposition to the pending attempted several times to the meeting without effect. to most of the opposition rcome over by a reduction of annual license to $10 a year, duction of the power given to revoke licenses of un-dealers, that being pro-under another law.

A. Campbell, aged 68, died ing at her home on Lin-ue. She was a native of well known in Eastern Star he leaves several children. ng Beach Lodge of Masons as officers H. E. Shaw, T. J. Castrich, Senior War-Farnham, Junior Warden; ald, Secretary; Richard surer.

e, engineer at Hotel Vir-and San Pedro last night s manner unknown to him ssed of three indorsed 00 each. He has asked police to locate them for

McDonald and two com-der arrest, charged with to burglarize a Chinese the highway, were dis-their preliminary hearing ack of evidence. The Chi-unable to specify any ey out the contention of that the affair was only a

ama, aged 71, died last e home on West Third . He was a native of Wales Long Beach from Penn-He leaves a widow and dren.

FORD RAISIN DAY.

Chamber of Commerce Neighboring City in Ex-of Product.

, Dec. 7. — Judging by displayed by promi-business men and direc-Kings County Chamber and the Hanford Mer-ation when interviewed today, Hanford may be operations directing the dvance of California November 30, next year. in the United States ut the luscious California

Chamber of Commerce that Hanford or Selma his opportunity this year ge campaign of pub-California product and today indicate that ke hold of the under-a view. In case neither ems to undertake it, Fresno Chamber of dy and willing to con-. The past cele-national product day great success, both ndance of the raisin in-

Greatest Nerve Vitalizer Known

A 50-CENT BOX FREE

A Recent Discovery. Kellogg's Sanitone Wafers, the Most Effective Nerve Strengthener for Men and Women Ever Found by Science.

This is the world's newest, safest, most reliable and effective nerve invigorator, revitalizer, brain awakener, body strengthener, without equal in the world's history of medicine. It brings about a change from that awful, dull, weak, lazy, don't-give-a-hang feeling to brightness, strength, clear-headedness and courage which is remarkable.



(Kellogg's Sanitone Wafers Make You Feel Fine All the Time.

FOR MEN—Nerve force gone! You are what your nerves are, nothing else. If you feel run-down from overwork or other causes, if you suffer from insomnia, "caved-in" feeling, brain fag, extreme nervousness, peevishness, gloominess, worry, cloudy brain, loss of ambition, energy and vitality, loss of weight and digestion, constipation, headaches, neuralgia, or the debilitating effects of tobacco or drink, send for a 50c free trial box of Kellogg's Sanitone Wafers, and soon you will be well, strong and happy.

FOR WOMEN—If you suffer from nervous breakdown, extreme nervousness, "blue" spells, desire to cry, worry, neuralgia, back pains, loss of weight or appetite, sleeplessness, headaches, and constipation, and are all out-of-sorts, Kellogg's Sanitone Wafers will make you feel that there is more to life than you ever realized before. Send today for the 50c free trial box.

No more need of dieting, diversion, travel, tiresome exercises, dangerous drugs, electricity, massage, or anything else—Kellogg's Sanitone Wafers do the work for each and all, give you nerve-force and make you love to live.

All first-class druggists have Kellogg's Sanitone Wafers in stock, at $1 a box, or they will be mailed direct upon receipt of price by F. J. Kellogg, 1305 Hoffmaster block, Battle Creek, Mich. No free trial boxes from druggists.

A 50-cent trial box of this great discovery will prove that they do the work. They are guaranteed—every wafer. Send coupon below today for free 50c trial box of Kellogg's Sanitone Wafers.

Free Trial Box Coupon

F. J. Kellogg Co., 1305 Hoffmaster Block, Battle Creek, Mich.

Send me by return mail, free of charge, a 50-cent trial box of the wonderful discovery for nerves, Kellogg's Sanitone Wafers. I enclose 6 cents in stamps to help pay postage and packing.

Name .....

Street or R.F.D. .....

City..... State.....

The regular $1 size of Kellogg's Sanitone Wafers are for sale in Los Angeles at the Owl Drug Co., four stores, 320 S. Spring st., 4th and Spring sts., 5th and Broadway and 625 S. Broadway.

dustry and from the standpoint of California and San Joaquin Valley advertising. It will be necessary to raise a fund here estimated at $6000 to finance the campaign, in addition to outside subscriptions, but local business men seen today believe that sum can easily be raised for this purpose. To consider Raisin Day matters, a meeting of the Kings County Chamber of Commerce has been called for next Thursday night at Armory Hall, when it will probably be decided whether or not this city will take up the project.

SELL SCHOOL BONDS.

The Supervisors today sold the $36,000 worth of Hanford school district bonds recently voted for the purpose of constructing another new building in this city and make improvements on the present structures. The First National Bank of this city was the purchaser, paying $2160 premium. The Trustees will probably now proceed with building operations.

NEWS BRIEFS.

Declaring that wherever her husband went she would follow, Mrs. Erminia Giusta of Grangeville this morning refused in Justice Meadows's court to give bonds on a charge of "blind-pigging," and was taken to jail with her husband. The date of their trial has not yet been set.

The Supervisors have apportioned $30,000 from the county general fund into the road funds of the several districts, as follows: District No. 1, $8769; No. 2, $8466; No. 3, $5184; No. 4, $7581.

Dr. Ralph Motheral, who was a few days ago appointed county physician, has resigned and the Supervisors have appointed Dr. R. W. Musgrave to the position.

That the bounty of $2 per head placed by the county on the scalps of coyotes killed within this county is proving effective in ridding this district of the destructive beasts is shown by the fact that during their present session the board allowed bounty on 378 scalps.

In a sensational raid last night on a number of Chinese gambling joints, participated in by Mayor Charles Coe and a number of officers, thirty prisoners and a large amount of gambling paraphernalia were taken. Every one of the prisoners put up $10 bail in the Police Court, which today was declared forfeited when the defendants failed to appear for trial.

This morning was the coldest of the winter here and the coldest experienced here in a number of years, it is believed, the thermometer dropping to 26 deg. No damage is reported, however.

A meeting is soon to be called for the purpose of organizing an athletic club here. Harry Dalton, former football coach, is heading the movement and reports many interested in the enterprise. It is proposed to equip a large gymnasium and also go in for various outdoor sports.

If You Want to Go East C. Haydock, Phone Main 1615. L. C. R. R., 116 West Sixth street.—[Advertisement.

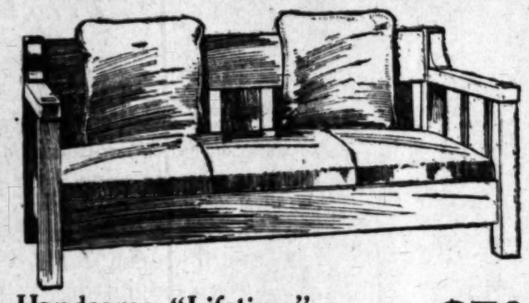
Prices Reduced From 10% to 40% on High Class Furniture Gifts



Reductions that have cut out all the profit. Reductions that speak volumes in favor of buying your Christmas presents at this, the oldest and most reliable Furniture House in Los Angeles. Here are price reductions that have swept practically our entire stock. Furniture gifts are always appreciated and useful gifts.

Our assortment includes the very highest class of furniture items as well as an almost unlimited amount and variety of the more popular priced articles.

Liberal Credit Terms for the Asking
Anything Bought Now Reserved Until Wanted



Handsome "Lifetime" $90.00 Davenport $70

Nothing more attractive or substantial could be built. Made of solid quartered white oak, hand-made all the way through. Mortised and doweled. Covered in genuine Spanish leather. Broad arms. With cushions as shown. A real beauty!



See Our Many Dining Room Tables

See Our Furnished Bungalow for Suggestions

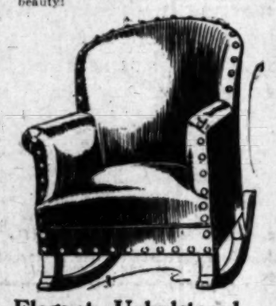
Regular $27.50 Quartered Oak Dining Table $21.50

Handsome 8-ft. Extension Table of quartered oak—golden finish. Has massive round pedestal—which adds character. 48-inch top.



Regular $36.00 Desk for the Den . . $27.00

Another of the favorably known "Lauter" products. Comes in quarter-sawed oak in a medium nut brown fume finish. The extra heavy posts add massiveness and dignity.



Elegant Upholstered Furniture Reduced to Almost Half

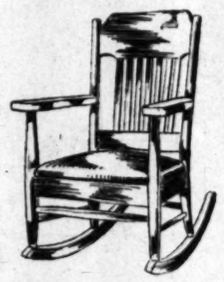
Upholstered Furniture is rapidly coming to the fore again. Its luxurious ease and artistic outlines defy substitution. These prices in muslin, ready for covering in tapestries, silks, leathers, etc.

Regular $132 Davenport, now at $75
Reg. $95.00 solid mahogany frame Davenport at $55
Reg. $65.00 Chair, massive and comfortable $35
Reg. $30.00 Fireside Chair—the acme of comfort.....$22
Reg. $40.00 Fireside Chair—a rare opportunity at $25
Reg. $27.50 Rocker—splendid and durable $19
Reg. $80.00 Settee—another unusual value at $30
Reg. $65.00 Solid Mahogany frame Fireside chair $35
Reg. $45.00 Solid Mahogany frame Easy Chair $27
Reg. $22.50 Rocker—handsome and comfortable $17



Reg. $3.75 Highly Artistic Pedestal $2.95

Mahogany veneer or solid quartered oak, golden finish. Similar to cut, even more gracefully fluted.





Reg. $6.50 Quartered Oak Finish Rocker $5

Strong springs in seat, golden oak finish; upholstered in black imitation leather.

Reg. $13.50 Mahogany Veneer Dressing Table . . $10.50

A dainty article sure to please "her." Has pattern shaped glass which is even more beautiful than the cut.

25% OFF

ON EVERY

Music Cabinet
Record Cabinet
Lady's Desk
English Writing Desk Table

This announcement is of truly tremendous importance. Two carloads containing such suitable Christmas furniture as these have just arrived. They should have been here 40 days ago. To make possible an absolute clearance of every piece received, we announce these

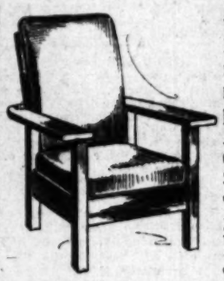
Sweeping Reductions

On All These Popular Lines of Christmas Furniture.



Reg. $3.00 Solid Oak Dining Chair $2.25

Quartered oak back, golden or fumed finish, leather seat,—full box construction. A dandy.



Reg. $32 Martha Washington Sewing Table $26

See this solid mahogany Sheraton Sewing Table in quaint Colonial style. Certainly a notable value at the reduced price. Conveniently partitioned, solidly constructed.

Right here we want to emphasize the tremendous assortment of Morris Chairs we carry in almost endless woods and styles.

Comfortable Reg. $4.75 Solid Oak Arm Rocker $3.75

Comes in quartered oak with comfortable saddle seat—high golden finish. A remarkable value at this price.



Reg. $60 Genuine Leather Turkish Rocker at $47

Here's a large elegant Turkish Rocker, with mahogany base and best of genuine seal grain leather upholstering. Harrington springs—small tufting in back. A wonder value at its price.

Regular $30.00 "Lifetime" Morris Chair $19.75

Splendidly constructed, solid quartered oak, fumed finish. Auto spring seat — genuine Spanish leather upholstering. Has the comfortable looseback cushion.



Los Angeles Furniture Co.

420-422-424 South Spring Street

The Oldest and Most Reliable Furniture House in Los Angeles. Established 1870

GRADE FIGHT GROWS BITTER.

Glendale Residents Ask the Pacific Electric to Lower Its Tracks the Entire Length of Brand Boulevard.

GLENDALE, Dec. 7. — The residents of this place have reopened the fight between this city and the Pacific Electric Company by refusing to accept the terms of the railroad company in regard to the lowering of the company's tracks on Brand boulevard.

After being requested for the past three years to lower its grade on the boulevard, the tracks now being from one to three feet above the grade of the street and making the tracks, except at cross streets, uncrossable, the proposition made to the city by the company was that if the city would improve the side streets with asphalt the company would improve the boulevard from Third to Fifth streets and would lower the tracks between these two points. The company agrees to establish more crossings over the tracks for the convenience of the Glendale people, but refuses to give up its private right of way and only proposes to pay one-half of the cost of improvement of its right of way in the event of the streets being improved.

J. McMillan, general manager of the railway company, has stated that the company would be willing to have its property condemned if paid for, and if the people desired such car service as would result. As to putting the grade of the tracks down to the grade of the street along the entire length of Brand boulevard, McMillan assures the local public that the company will certainly object.

Residents have become indignant and have again thrown their hats into the ring, by declaring that they will agree to nothing less than the railway company lowering the grade, of its tracks across the entire length of Brand boulevard to the seven-inch grade, meaning that the crown of the tracks shall be seven inches above the curb line. With the object in view of securing this seven-inch grade a committee of citizens, consisting of Mattison B. Jones, Ezra F. Parker, Dr. L. N. Rudy and J. H. Foley was appointed to act with two Trustees to take the matter up with the railway company.

LEAGUE DEBATE.

Glendale High School's first debate of the season takes place at the High School auditorium Friday evening, December 13. It is a simultaneous affair in which both Santa Ana and Glendale will have two teams. The question, "Resolved, That the United States Should Accede to England's Proposal to Submit to the Hague Court the Question of Free Tolls for American Vessels Passing Through the Panama Canal," was submitted by Santa Ana. Fred Blackington and Earl Farnsworth of Glendale will uphold the affirmation in this city, and will be met by Miss Elsie Wingood of Santa Ana. Miss Alma Turner and Presley Moore will go to Santa Ana to uphold the negative view against Bertrant West and Ruth Inwood of Santa Ana. The local teams are training diligently for the affair.

The Glendale News has won its case against the Jewel City Press, both weekly publications in this city, in their fight for the legal printing of the city. About a month ago when the yearly contract for the legal printing was to be let both papers gave a bid for the work, the News bid being 30 cents for the first insertion and 25 cents for each subsequent insertion, while the bid of the Press was 13 cents per inch, straight. The question then arose, on account of the Press having been printed in this city for only the last three months, whether or not that paper was in line for the legal work. The case was before Judge Frank G. Finlayson for about six months, decision being finally given to the News.

Try Murine Eye Remedy for Red, Weak, Watery Eyes and Granulated Eyelids.—[Advertisement.

TOBACCO HABIT
Conquered in 3 days.



I offer a genuine, guaranteed Remedy for tobacco or snuff habit, in 72 hours. It is absolutely pleasant, strengthening, overcomes that peculiar nervousness and craving for cigarettes, cigars, pipe, chewing tobacco or snuff. One man in 10 uses tobacco (without apparent injury); to the other nine it is poisonous and seriously injurious to health, causing such disorders as nervous dyspepsia, sleeplessness, gas, bloating, gnawing, or other unpleasant sensation of stomach, constipation, headache, weak eyes, loss of vigor, vim, spots on skin, threat to relations, asthma, bronchitis, heart failure, kidney trouble, catarrh, melancholy, nervousness, thirst, impotency, loss of memory and will power. Even inveterate (confirmed) tobacco users, no matter how severe their case, or how many remedies they have tried, can use this remedy with the positive assurance that it will relieve them of every trace of desire for tobacco in 3 days. It is purely vegetable and harmless, tasteless, odorless, and contains no opium, morphine, strychnine, cocaine or other habit-forming drugs. Don't be a slave to tobacco any longer. Don't be a victim of cigarette heart, tobacco amblyopia, nicotine poisoning, lack of ambition, failing out of business, and many other disorders. It is useless and torturing to attempt to cure yourself of tobacco or snuff habit by sudden stopping—don't do it. The quick, safe, agreeable way is to eliminate the nicotine poison from the system, strengthen the weakened, irritated nerves and glandular system, prevent the craving, and then you can quit tobacco and enjoy yourself a thousand times better while living straight in tobacco freedom. My FREE book tells all about this wonderful 3 days Method. Investigate, it is reliable. Also Secret Remedy for conquering habit in anyone without his knowledge. Full particulars including my book on Tobacco and Snuff Habit mailed in plain wrapper, free. Don't delay. Keep this offer in mind. Write me to-day and never again. Address: EDW. J. WOODS, 534 Sixth Ave., 4252 New York, N. Y.

BOOK FREE

Public Service.

(Continued from Fourth Page.)

vised to be quizzed by Dr. George Kanouse, but did not act on the hint. He alleges that before the board officially notified him he had failed to pass he received the information from Dr. Kanouse.

Hill alleges the board has acted maliciously in preventing him from passing the examination and obtaining a license, and that it is part of a scheme to discourage competition.

HE QUITS; SHE LOSES.

DESERTION MAKES TROUBLE.

An interesting suit was decided by Judge Houser yesterday, involving Mrs. Anna Johnson; George W. Porter, who purchased her property; a building and investment company and a husband who disappeared. Judgment was given for Porter against Mrs. Johnson.

The Johnsons owned a lot on Hill street, valued at about $1250. In order to make the lot profitable they decided to build a house on it. They made a deal with the Maine Building and Investment Company which was to advance the necessary money, taking a mortgage on the premises. The house cost $5000.

While the Johnsons were living in the house and paying on contract a monthly installment, Johnson informed his wife that he was going to leave home. He departed and she alleged she never saw him again. It was charged that she fell back on the payments, and it was agreed that the place be sold. Porter bought it and brought suit to foreclose.

Mrs. Johnson contested the foreclosure on the ground that she was a married woman and that her husband should be joined in the suit. The court found that as Johnson had deserted her, this was not necessary. It was contended that the mortgage was in form of a deed. The court held that she estopped herself to set up that right against Porter as he was an innocent purchaser for value.

LESSON IN ETHICS.

YOUNG LAWYER DISCOURTEOUS.

A young attorney, whose Police Court methods in the trial of a suit before Judge Fred V. Wood of Amador county last week disturbed the dignity of Extra Sessions One, brought down on his own head a severe rebuke. His associate apologized for him.

Judge Wood waited until the conclusion of the trial, remarking that he had been a humble member of the bar for more than twenty years, had been a Police Court judge, where such conduct from a lawyer might be expected, had sat on the Superior Court bench in a dozen counties, and in this county had conducted trials where the attorneys have a reputation for courteous conduct. He was forced to say, more in sorrow than in anger, he declared, that the conduct of the young attorney had been insolent.

He said if he had been in his own court he would have fined the attorney, but being a visiting judge he wanted to make it plain that he did not intend to try an action in which he was engaged as counsel.

It is understood the court's criticism will be used as a basis for action on the part of the Bar Association to inquire into the discourteous methods of certain attorneys, especially the younger members, with the view of teaching them court ethics.

STOCKHOLDERS' FIGHT.

PLACER CLAIMS IN DISPUTE.

Charles H. Gilman and others, in behalf of the stockholders of the Cadiz Marble Company, ask for an accounting of forty-seven placer locations which they allege were appropriated and conveyed to the use of the Cadiz Consolidated Marble Company, and for a restraining order to prevent the transfer of the claims. An order to show cause was made returnable by Judge Willis yesterday in Department One on the 16th inst.

The suit is against the Cadiz Consolidated Company, D. W. Blakeslee, president, and J. W. Forster. It is alleged Blakeslee had the assignment work on forty-seven placer locations and when the company's funds gave out he was notified to discontinue work. This, it is averred, he did not do, and the plaintiffs allege they are held as trustee and belong to the stockholders of the company.

ANOTHER WOMAN.

WIFE ASKS ALIMONY.

Edith Leach is named as the cause of the marital trouble of Emilie L. Whittingham, who filed suit for alimony without divorce against Maj. Whittingham yesterday. She says Whittingham earns $150 a month and she asks $90 a month alimony.

Mrs. Whittingham alleges her husband deserted her September 29 last, and since then has sent her $75 a month, but now threatens to deprive her of the allowance. The couple were married at Milwaukee December 7, 1898, and have no children.

New Incorporations.

Pacific Mausoleum Company; incorporators, B. B. Bricker, R. C. Grimes, T. H. Pletsch, L. O. Culp, L. A. Evans; capital stock, $500,000; subscribed, $99. Echo Park M. E. Church; incorporators, H. A. Lewis, J. B. Thayer, J. C. Bell, Joseph Streeton, H. H. Skewes, W. G. Young, T. G. Read. Sunnyvale Land Co.; incorporators, E. A. Girvin, C. E. McKee, T. J. Cunningham, P. W. Bresee, M. A. Bresee, H. Greggs, John S. Mitchell; capital stock, $50,000; subscribed, $7. Allison and Berry Co.; incorporators, C. H. Allison, Ford Alexander, E. G. Berry; capital stock, $25,000; subscribed, $15,000. W. L. Porterfield Co.; incorporators, W. F. Porterfield, W. T. Lisenby, John H. Betz, E. J. Starr, E. Nordgren; capital stock, $500,000; subscribed, $500.

IN THE INFERIOR COURTS.

Woman Past Seventy Defends Herself Against Charge of Having Conducted Disorderly House—Loses.

Mrs. A. Nickles, 72 years old, was a spectacular defendant in the Police Court yesterday, charged with having conducted a disorderly house at No. 444 East Fourth street. Despite her years and feeble health, Mrs. Nickles acted as her own attorney—and lost.

The house was raided recently by the Metropolitan Squad. For an hour Mrs. Nickles was subjected to a fire of questions. She was found guilty and ordered to appear in court tomorrow for sentence.

Violates Quarantine.

Mrs. C. Ketchum was convicted in Police Judge Frederickson's court yesterday of having violated the quarantine ordinance by visiting the home of her daughter, where her grandchildren were stricken with scarlet fever. It was testified in Mrs. Ketchum's behalf that the attending physician told her she could visit the house. As there was no testimony to discredit her assertion the court suspended a $10 fine.

Two Speeders Fined.

Claud Livermore was fined $25 or twenty-five days yesterday by Police Judge Chambers for having speeded on South Figueroa street. Livermore said he was in a hurry to get home to a sick wife. B. W. Janney, who offered no excuse for a similar offense, paid a like sum.

Year-old Pies.

Theodore Maass, who was arrested for intoxication after returning from Pasadena, where he said he had dinner with a friend, is the first man to be arraigned in the Police Court and on conviction, ask for a suspended sentence on the plea that he doesn't want to spend Christmas in jail.

"I want to get home for Christmas," said Maass. "I live in Chicago."

Lieut. Adams testified that Maass insisted he was not intoxicated when arrested and declined to be released at the Sunrise Court, insisting that he be brought before a trial judge. Judge Chambers fined Maass $3 or three days.

ATMOSPHERIC WORRIES.

Two Kinds of Attachments Cause Constable Considerable Apprehension Over Violin.

The atmospheric conditions at the home of Constable Thomas, attached to Justice Reeve's court, are causing Mrs. L. Moran much concern. She is wondering whether the Thomas residence is high and dry, how moist the air is, and a lot of other unusual things.

This is because Thomas has in his possession a violin reputed to be a Stradivarida, said to be worth literally its weight in gold. Suit to recover this property was filed yesterday in the Justice court and will be heard next week. It is stated that Thomas took the instrument on attachment after the C. M. Staub Shoe Company had assigned a claim of $29 against Mrs. Moran to W. L. Pate who started action. The violin was taken by Thomas from the home of Mrs. M. Lewis, Mrs. Moran's sister.

Mrs. Moran's present worry is that Thomas lives in a neighborhood where atmospheric conditions are such as to harm her precious instrument.

PROTECT INVESTORS.

The California Association of Investment Corporations met yesterday and authorized the law committee to prepare a bill for presentation to the meeting of legislators at the Chamber of Commerce on December 20. It will be designed to protect the buyers of stocks and bonds, and before presentation to the legislators will be submitted to the Realty Board for indorsement.

To Overcome Winter Complexion Troubles

(From Woman's Tribune.)

If the chill air causes your skin to dry and scale or become unduly red or spotted, before you go to bed spread a thin layer of ordinary mercolized wax over your entire face. Remove next morning with warm water. This is the ideal complexion treatment for the winter girl. The wax gently absorbs the dead particles of surface skin, so gradually there's no discomfort. This gives the underlying skin a chance to breathe and to show itself. In a week or so the new and younger skin is wholly in evidence and you have a really matchless complexion. Naturally all its defects disappear with the discarded cuticle—as chaps, roughness, blotches, pimples, freckles, blackheads, sallowness. Usually an ounce of mercolized wax, procurable at any drug store, is enough to renovate even the worst complexion.

Wrinkles need bother you no more if you'll use this simple face wash: Powdered saxolite, 1 oz., dissolved in witch hazel, one-half pint. Just one application will affect even the deepest lines, and soon your skin will be smooth as a child's.—[Advertisement.

PURITAS, The Water Essential To All Stages of Growth

Infants, Grown-Ups, Grandparents—All Should Drink PURITAS.

Your baby must have the best of everything, of course, because your baby's delicate organs are quickly affected by impurities of any sort.

PURITAS is the only water that should be used about a baby—even baby's bath might well be given in PURITAS.

And when the baby grows into childhood, PURITAS is essential; for children who constantly drink PURITAS are far less liable to all forms of contagious disease than those who do not. PURITAS will save many an anxious night with a sick child.

Especially when the child reaches the student age, or forms sedentary habits in an office, the use of PURITAS is essential. The irregularity of habit caused from lack of systematic exercise is greatly corrected through the use of PURITAS.

And with older people PURITAS Distilled Water is absolutely essential, for it is a natural solvent, and prevents that clogging of the system which results in rheumatism, gout, liver and kidney troubles.

The reason for the beneficial effect of PURITAS upon everyone is the fact that it is absolutely pure; free from mineral salts, alkali, or foreign matter of any sort soever.

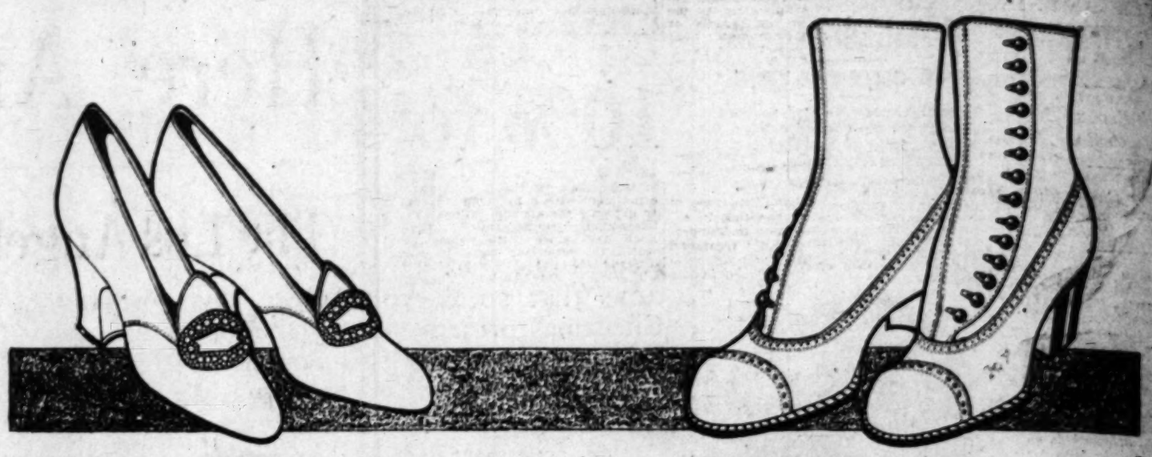
Moreover, PURITAS is distilled, and thoroughly aerated; it is palatable—a genuine pleasure to drink. You do not have to learn to like it—it is instinctively desired by your body.

Yet PURITAS is not expensive—for 40c you can obtain a five-gallon demijohn, delivered anywhere in the old city boundary lines—a slightly greater charge is made when it is necessary to deliver to points beyond.

All you have to do, in Los Angeles, to obtain PURITAS is to telephone Home 10053, Sunset Main 8191; or to send your address to The Los Angeles Ice & Cold Storage Company.

And as we have dealers all through Southern California, you can probably obtain it wherever you happen to be—at beach or inland town. If not, a direct request to the Home Office will secure you a prompt supply.

Los Angeles Ice & Cold Storage Company.—[Advertisement.



The Cousins Shoe

for Discriminating Women

THE ONE great aim of the Cousins Organization is to provide, at *moderate prices*, Footwear of authoritative designs and unquestionable merit. The prevailing Boot Styles are in button, although there is a decided tendency toward the revival of Lace Boots with low heels and short tops for street wear. Button Boots are shown in plain kid and calf; and in patent, dull and tan calf, with colored cloth toppings. These cloth toppings are in color tones to *harmonize* or *contrast* with suits and costumes, and are shown in many pleasing effects. This reference to style tendencies would be incomplete without mentioning Suede Boots—in black, grays of several shades, and browns—which are meeting with much favor. The "Cousins" Trade-mark is an assurance of honest effort to give the woman who wears a *Cousins Shoe* the same satisfaction that is felt by the organization which makes it: and of a desire to merit the increasing good will of the wearer by putting into each shoe the *maximum* of *quality*. The enormous modern equipment of the Cousins factories, and the unprecedented sales of Cousins Shoes, have made their *moderate prices* possible. The integrity of their construction, and the carefully selected materials that go into them, make it *real economy* to wear *Cousins Shoes*—and the five or six dollars which they cost represent the extent of boot-making ability; while those that sell at four dollars and four-fifty, have the advantage in manufacture that have made the finer grades famous throughout this country, and in Europe.

Boots at $3.50, $4.00, $4.50, $5.00 and up to $6.50

Gude's

Good Footwear

537 Broadway | Two Stores | 353 So. Spring

Gift Certificates

PRACTICAL gifts are becoming more popular each year. Any woman would appreciate a pair of Cousins Evening Slippers, or Cousins Boots for street or dress wear—at $4.00, $4.50, $5.00 and higher.

For Men, Gude's House Slippers—at $1.50, $2.00, $2.50 and up to $5.00—a gift that would be a constant reminder of pleasant evenings at home, and of the thoughtfulness of the donor.

The best way is to give a "Gude" Shoe Certificate. These Certificates are issued in any amount desired, and may be presented for redemption at either "Gude" store, before or after the Holidays.

Patriarch's Picture.

(Continued from First Page.)

sent a runner to tell them to do nothing of the kind.

MUST ANSWER.

"Ambrosio Apapas and his companions must answer for their crime," he said, "and it makes no difference whether they are tried in the Federal court here or the Superior Court of Riverside county."

In denying the petition, Judge Rudkin said that doubtless under the treaty of Guadalupe Hidalgo a number of California and New Mexico Indians were invested with American citizenship, but he did not believe the number considerable.

The story of Augustine Apapas, who says he is 115 years old, but who couldn't tell the court in what year he was born, was obtained with the aid of two interpreters, who seemed to have difficulty in understanding him. The interpreters are Gabriel Acosta and Will Pablo.

Apapas said he has lived among the Coahuillas all his life, having been born on what was once known as the Ramona Reservation. He well remembers the country when it was occupied by the Mexicans, before the gringoes came in to settle it and convert a wilderness into an empire. He recalled Baptista Alvarado, one of the early Spanish governors, and said he was a friend of Pio Pico, the last Spanish Governor of this State.

As long as he has known the Coahuillas, Apapas said, they have lived in the immediate vicinity of their present home, engaged in raising cattle and horses. With others he often journeyed, in the early days, to the San Luis Rey Mission, near San Diego, where he was baptized by priests half a dozen times. In the olden days each family had its little farm, and the women made blankets and other things from the wool shorn from their own sheep.

FORGOTTEN NAMES.

He recalled the days when the Indians in the section now occupied by the Coahuillas were known as Tapamakinaks, who, after the death of Chief Baptista Antonio, broke into smaller tribes and were known as Los Coyotes, Chimukatas and Hulacalyuchaims. Some of the tribesmen still live at San Jacinto. All of the land tilled by the Coahuillas was held in common until this government assumed charge of Indian affairs, and the small plots were awarded by the chiefs for farming purposes. The last chief of the Coahuillas was Manuel Largo. He stepped down and out in 1875, when President Grant by proclamation set aside the Swaboda Reservation for the Coahuillas.

The Coahuillas did not remain in one section long, but were scattered around San Mateo, Colton, San Bernardino, Santa Ana, Ramona, Riverside, Aguapa and other places. In a measure they sustained their tribal relations until assembled on the reservation by the President's proclamation. They were governed by some chief in all the years of which Apapas had any knowledge of the affairs of his family and friends. Captains and councils determined what should be done with lawbreakers, for the Indians had their own government before the United States took a hand. They made hegiras to San Diego to attend religious services at the mission, but also had their own religious rites, and scrupulously observed them.

An imposing array of talent assisted Asst. U. S. Dist.-Atty. Robinson, who opposed the granting of the petition. There was M. L. Dorr, special inspector of the Interior Department; Supt. Frank A. Thackeray of the Indian school at Pima, Ariz.; Supt. Howard Hall of the Swaboda Indian School, and Francis A. Swain, superintendent of the Indian school at Ft. McDermott, Nev.

HASTY LEAP COSTLY.

Woman Becomes Frightened at What Looks to Be Auto Accident and Is Painfully Injured.

Mrs. J. C. Blake, 28 years old, suite No. 200, Mayhew apartments, No. 1350 Orange street, was painfully injured early Friday morning in an auto accident at Seventh and Hartford streets. The machine was driven by H. E. Lusk, No. 147 North Soto street, son of Councilman Lusk. Blake, Mrs. Blake's maid, and Daniel Cates, the latter of No. 1709 West Washington street, were the other occupants of the auto.

Mrs. Blake sustained her injuries, which consist of a bad scalp laceration and body bruises, by leaping from the machine after a front tire had exploded and the car swerved into the curbing, striking a telephone pole. Mrs. Blake stumbled when she leaped from the auto, her head striking the curbing, rendering her unconscious. She was removed to her apartments and Dr. Bayliss summoned.

Lusk gave the following version of the accident, and is corroborated by Sergt. Hickok in his report to Capt. Murray:

"I met Mr. and Mrs. Blake and Mrs. Blake's maid when they came from a theater Friday evening and they accepted my offer to take them home. Near Seventh and Hartford streets a machine suddenly rounded the corner onto Seventh. The driver was going so rapidly that he swung wide. To prevent a collision I swerved my machine to the right and a front tire exploded. The sudden turning of the car and the report of the blow-out caused Mrs. Blake to become frightened. Acting on the impulse of the moment she leaped from the car, stumbled and struck her head in falling. Had Mrs. Blake remained in the car as the others did, she would not have been injured."

The statement was given out at the Mayhew apartments yesterday that Mrs. Blake is rapidly recovering from her injuries, which are not expected to prove serious unless unforeseen complications manifest themselves.

Pumice Deposits in Nebraska.

[Harper's Weekly:] Nebraska possesses extraordinary deposits of pumice. Practically the whole State is overlaid by natural deposits of this substance, in all stages of consolidation, from fairly solid rock to the finest dust.

Pumice is a volcanic product, and its presence in such large quantities in Nebraska and some adjoining States, is taken to be evidence of former volcanic activity in that region. It is produced by the rapid expansion of gases in lava, due to sudden release of pressure, which either forms a very light porus rock or may completely shatter the lava into dust, in which state it may be transported great distances by wind and deposited in drifts.

In the western portion of Nebraska there are impure masses of it, probably deposited in this way, 100 feet or more in depth. Nearly all the pumice or the volcanic ash used in the United States is made into powder or incorporated in soap. Other uses are the mixture of sand-lined filling and in the Imperial Valley, northward, wool or cotton and a cheap kind of glass.

Advice to Those Who Have Lung Trouble

Tuberculosis is said to be curable by living in the open air, and by abundance of fresh eggs and milk. It is possible can be said to combine all of these; get wholesome exercise; learn to breathe the cleanest and purest air; get all of health and strength to be had; take a tonic and beneficial effect of the alterative. Read what it did for

"Gentlemen: In January, 1900, I was with hemorrhages of the lungs, and one of the leading physicians of this city was long trouble. I was very weak, and quantities, but I got very little relief. I said I would not live to see the spring, stayed in the street. I was induced to try and prayed each day that I might live. I believe my prayers were answered, for C. A. Lippincott, my present employer, Co., Department Store, 9th and Market Wilmington, Del.) had just received a called Eckman's Alterative. I began its great good, and was able to go to work began taking it at once, and from that time on. I continued taking it for about remedy, and finally became entirely well lungs. I firmly believe that Eckman's saved my life. I owe it to my fellow-men State Board of Health, and tell them what tuberculosis means, and what Eckman's mother died from consumption, and I was about two years old.

"I make this statement of my own free learn of the wonderful merits of Eckman's Alterative. I regard my recovery as little miraculous."

(Sworn affidavit.)

Eckman's Alterative is sold by druggists. Anthrex, Hay Fever Remedy, Whooping Trouble and its sequelæ. Sulphur Compound not contain poisons, opiates, or habit-forming drugs. For sale by druggists. The Only other lasting treatment for Asthma, Hay Fever ing of tenements, Phoenixville, Pa. Send for Laboratory, Phoenixville, Pa. Send for evidence.—[Advertisement.

"Hits the Nail—"

MUCH LEARNING CONFOUNDS US.

OUR BRAINS ARE OVERFED WITH DEAD LANGUAGES.

President Wheeler of University of California Says School Children of Today Should Be Taught Our Language, Not to Solve Verbal Conundrums of Long Ago.

Criticism of present-day educative methods employed in American colleges and high schools was voiced by Benjamin Ide Wheeler, president of the University of California, Friday night at the Browne University Alumnae Association banquet in the University Club rooms.

"Neglect of the English language is education's greatest defect today," he asserted. "Asking and answering difficult conundrums relative to the doubtful meaning of passages written long ago occupies time and attention that might better be devoted to a study of the proper use of words.

"A vast amount of time and mental energy is wasted in our high schools and colleges. Our professors are lacking in that they literally ladle our subject matter to so great an extent that it cannot possibly be grasped by the student. Better be stingy in this respect; then the student can mentally digest what is given him.

"There is power in the English language. The man who can speak and write so as to be understood has a great power at his command. It is a glorious thing when the schoolboy is made to feel that our language is not a thing to be trifled with.

"Too many persons believe gaining of knowledge is the one object of a college education. The primary purpose is to gain the power to become an effective personality. Knowledge is secondary to this. There is nothing specific in education. It is development of personality.

"It is a fine thing to be a gentleman, with a sense of dignity and form. A sense of the decencies is more essential than an acquirement of knowledge. The two should go hand in hand. There is no royal road to efficiency, educational or otherwise. Continued effort along the right lines is needed.

"Students should be taught respect for things that are high and noble. It is only by means of visions of great men now and then concerning things that are high and noble that we are given a hold on the eternities. There is a materialistic hell for those who have no power to mentally grasp these visions.

"We are reaching out too far in our high schools. Children are being taught there what we used to learn in college. A sense of form and refinement is sadly needed here. Too much is undertaken in the way of higher education, that should not come until after the university stage is reached.

"Men who do the work of the world and act as leaders of mankind, attain their positions of efficiency through no patent recipe. They have won through personality."

President Wheeler gave many interesting reminiscences of Browne University of which he is a graduate, and others present followed his example.

SPEE OFFERS EVIDENCE.

Business Men Testify that Elk Hills Country Is No Good for Oil-bearing Purposes.

The witnesses yesterday in behalf of the Southern Pacific Railroad Company in the complaint of the government praying for an abrogation of patents to land in the Elk Hills were S. J. Dunlap of Taft; Fred H. Hall, president of the Board of Trade of Bakersfield, and B. T. Dye, an oil operator, with large holdings in the Coalinga field.

Their testimony was similar to that furnished by all of the witnesses subpoened by the Southern Pacific Railroad Company. They are all business men intimately acquainted with conditions in the Elk Hills. They have made no investments themselves in the field in question, and their personal inspection of the territory, together with the information to be had on the subject, was all to one effect—that the Elk Hills are of no appreciable account as oil producing; that while oil might be found in small quantities in isolated sections, it would be necessary to bore at least 4000 feet, and the quantity then secured, if any, would not be sufficient to pay for the work of development.

Under the stipulation entered into by the attorneys representing the government and the Southern Pacific Railroad Company, the latter has until February 1 to present its evidence, and it is the understanding that at least fifty witnesses will be placed on the stand.

FRANCIS ON DR. WHEELER.

LOS ANGELES, Dec. 7.—I am asked for my opinion on the speech of President Benjamin Ide Wheeler, before the Brown Alumni Club, in our city in which he is reported to have said that the educational pace is too rapid, and that we should go back to the good old days of fewer and simpler things.

President Wheeler is properly quoted, he is either childish or disingenuous. No reasonable man who understands the first principles of education can fail to recognize that modern conditions, with their complex social and economic problems, demand a different kind of educational training from that required to meet the conditions of earlier times. President Wheeler is not following his philosophy in the administration of the affairs of the University of California.

My complaint that the high school's are doing university work, is the argument of the academic man, who utterly, to appreciate that the high schools of the land have other and bigger problems than that of preparing for college.

I challenge President Wheeler's statement that the work of the high school today is inferior to that of former time. On the contrary, the pupils are far superior in every way, including the mastery of the fundamentals.

I seriously doubt that President Wheeler possesses sufficient knowledge of the public school system to warrant upon it, and I take it, therefore, as a matter of poor grace on his part to criticise it.

J. H. FRANCIS,
Superintendent of Schools.

MRS. O'BRIEN'S LAND.

The Commissioner of the General Land Office has affirmed the decision of the local register and receiver, allowing Mary A. O'Brien 320 acres in the Imperial Valley, northwest of Brawley. The right of the contestants to the land turned entirely



rovide, at
estionable
there is a
heels and
n kid and
toppings.
trast with
ts. This
entioning
ns—which
ark is an
a *Cousins*
on which
will of the
The enor-
e unprece-
rices possi-
y selected
ar *Cousins*
the extent
and four-
the finer

ear

ring

dvice to Those Who Have Lung Tro

berculosis is said to be curable by
ing in the open air and taking on
ice of fresh eggs and milk, and
ssibly can to add to strength and
ight; eat wholesome, nourishing fo
athe the cleanest and purest air,
health and strength do not return.
ce and beneficial effects of Eckman
sative. Read what it did in this case:
Mrs. E. Eth St., Williamsburg, Pa.,
Gentlemen: In January, 1907, I was
is hemorrhage of the lungs, and
of the leading practitioners, and
s lung trouble. I took cure after
other education, that should not
ome until after the university stage
reached.
Men who do the work of the world
ed act as leaders of mankind, at-
n their positions of efficiency
rough no patent recipe. They have
en through personality."
President Wheeler gave many in-
eresting reminiscences of Browne
niversity of which he is a graduate,
nd others present followed his ex-
ample.

FREE OFFERS EVIDENCE.

Business Men Testify that Elk Hills Country Is No Good for Oil-bearing Purposes.

The witnesses yesterday in behalf
the Southern Pacific Railroad Com-
ny in the complaint of the govern-
ent praying for an abrogation of
ants to land in the Elk Hills were
. Dunlap of Taft; Fred H. Hall,
sident of the Board of Trade of
kersfield, and B. T. Dye, an oil
ker, with large holdings in the
ellan field.
Their testimony was similar to that
ady published by all of the witnesses sub-
ned by the Southern Pacific
ilroad Company. They are all
ong men intimately acquainted
h conditions in the Elk Hills.
ey have made no investments
emselves in the field in question,
d their personal inspection of the
ritory, together with the informa-
n to be had on the subject, was
to one effect—that the Elk Hills
d no appreciable account as oil
ducing; that while oil might be
nd in small quantities in isolated
ces, it would be necessary to bore
ost 4000 feet, and the quantity
secured, if any, would not be
fficient to pay for the work of de-
elopment.
Under the stipulation entered in-
o by the attorneys representing the
overnment and the Southern Pa-
ific Railroad Company, the latter
s until February 1 to present its
se, and it is the understanding
at least fifty witnesses will be
alled on the stand.

FRANCIS ON DR. WHEELER.

LOS ANGELES, Dec. 7.—I am
ot for my opinion on the speech of
esident Benjamin Ide Wheeler, be-
e the Brown Alumni Club, in our
wn, in which he is reported to have
id that the educational pace is too
ow and that we should go back to
e good old days of fewer and sim-
ler colleges.
President Wheeler is properly
ormed, he is either childish or dis-
onest. No reasonable man who un-
erstands the first principles of edu-
ation can fail to recognize that
ew conditions, with their com-
ercial and economic problems,
ake a different kind of educa-
on necessary from that required to
eet the conditions of earlier times.
President Wheeler is not following his
hilosophy in the administration
f affairs of the University of
alifornia.
My complaint that the high school's
o good university work, is the ar-
ument of the academic man, who
ails properly, to appreciate that the
gh schools of the land have other
nd bigger problems than that
reparing for college.
I challenge President Wheeler's
tatement that the work of the
gh schools today is inferior to that of
ormer time. On the contrary, the
ay pupils are far superior in every
ay, including the mastery of the
ternal verities.
I have no doubt that President
heeler possesses sufficient knowl-
dge of the public school system to
ake a judgment upon it, and I take it,
ould be, as a matter of poor grace
or him to take part to criticise it.
J. H. FRANCIS.
Ex-Superintendent of Schools.

MRS. O'BRIEN'S LAND.

The Commissioner of the General
and Office has affirmed the decision
the local register and receiver,
ranting Mary A. O'Brien 320 acres
land in the Imperial Valley, north-
est of Holtville. The right of the con-
stee to the land turned entirely

"Hits the Nail—"

MUCH LEARNING CONFOUNDS US.

OUR BRAINS ARE OVERFED WITH DEAD LANGUAGES.

President Wheeler of University of California Says School Children of Today Should Be Taught Our Language, Not to Solve Verbal Conundrums of Long Ago.

Criticism of present-day educative methods employed in American colleges and high schools was voiced by Benjamin Ide Wheeler, president of the University of California, Friday night at the Browne University Alumnae Association banquet in the University Club rooms.

"Neglect of the English language is education's greatest defect today," he asserted. "Asking and answering difficult conundrums relative to the doubtful meaning of passages written long ago occupies time and attention that might better be devoted to a study of the proper use of words.

"A vast amount of time and mental energy is wasted in our high schools and colleges. Our professors are looking in that they literally ladle out subject matter to so great an extent that it cannot possibly be grasped by the student. Better be stingy in this respect; then the student can mentally digest what is given him.

"There is power in the English language. The man who can speak and write so as to be understood has a great power at his command. It is a glorious thing when the schoolboy is made to feel that our language is not a thing to be trifled with.

"Too many persons believe gaining of knowledge is the one object of a college education. The primary purpose is to gain the power to become an effective personality. Knowledge is secondary to this. There is nothing specific in education. It is development of personality.

"It is a fine thing to be a gentleman, with a sense of dignity and form. A sense of the decencies is more essential than an acquirement of knowledge. The two should go hand in hand. There is no royal road to efficiency, educational or otherwise. Continued effort along the right lines is needed.

"Students should be taught respect for things that are high and noble. It is only by means of visions of great men now and then concerning things that are high and noble that we are given a hold on the eternities. There is a materialistic call for those who have no power to partially grasp these visions.

"We are reaching out too far in our high schools. Children are being taught there what we used to learn in college. A sense of form and refinement is sadly needed here. Too much is undertaken in the way of higher education, that should not come until after the university stage is reached.

"Men who do the work of the world and act as leaders of mankind, attain their positions of efficiency through no patent recipe. They have won through personality."

President Wheeler gave many interesting reminiscences of Browne University of which he is a graduate, and others present followed his example.

WOMEN TALK OF REFORMS.

Executive Committee of the Women's Christian Temperance Union Held Meeting Here.

The State Executive Committee of the W.C.T.U. held a meeting in executive session yesterday, in Temperance Temple, and passed a resolution strongly opposing the proposition to give the Police Commission authority to assess fines against violators of the liquor license ordinance, and insisting that the commission continue to enforce the revocation clause.

The principal subject to occupy the attention of the meeting during the afternoon was a resolution calling for the appointment of a committee to confer with churches, the Anti-Saloon League and other organizations, with the idea of bringing about a State-wide vote in 1914, on the question of prohibition of the liquor traffic.

The proposed act of the Legislature, referred to as 'the red-light injunction and abatement law," was also discussed, and Mrs. Hester Griffith will be sent to Sacramento to lobby for the passage of the bill. It provides that the owner of property proven to have been rented for lewd purposes may be restrained by injunction, and if the injunction is violated is subject to fine and imprisonment, the fine to be a lien upon the real estate in question.

IS "ALL CUT TO PIECES."

But When Police Patrol Arrives Woman Is Found Unhurt by Flying Glass—Auto Skids.

Mrs. Henneyman was the recipient of a glass shower yesterday morning that frightened more than pleased her, and caused a panic among other employees of the Rapid Package Delivery Company, No. 112 Winston street, where she is a stenographer. H. W. Maddox, chauffeur of a large auto-truck belonging to the Salt Lake Oil Company, extended the shower, for which he received no thanks from the woman. A slippery pavement, a protruding length of pipe and a skidding machine were the principal factors.

Maddox attempted to back his truck into an alley near the offices of the delivery company, when one of the pipes was forced through the plate-glass window, near which Mrs. Honneyman works. The shattered glass fell all about her. Somebody telephoned the Central Station that a woman "had been all cut to pieces." When the patrol arrived it was discovered Mrs. Honneyman was unscratched.

FAIR ANGELENOS HIKE.

Trio of Women Trekking Across the Veldts to Phoenix Sleep in the Great Outdoors.

[BY DIRECT WIRE TO THE TIMES.]

SAN DIEGO, Dec. 7. — [Exclusive Dispatch.] On a hike from Los Angeles to Phoenix, sleeping outdoors when night overtakes them between stations, and braving any perils they may encounter, three pretty women arrived from the former city this evening, fresh and determined, after their 139-mile tramp. The tourists are Misses Mafie Gordon, vaudeville actress; Katherine Tibbetts, settlement and Y.W.C.A. worker, and Eleanor McLernan, school teacher, recently from Seattle. They left Los Angeles a week ago Monday and en route here visited Whittier, Fullerton, Santa Ana, Capistrano and Del Mar.

"We started with a push cart loaded with luggage," said Miss Gordon, "and have been shedding luggage ever since. We have had a jolly trip so far—only two or three unpleasant experiences. From here we will go to El Centro, then to Phoenix. Our itinerary from that point is indefinite."

HERMOSA BEACH.

HERMOSA BEACH, Dec. 6.—Work on the new pleasure pier to be built by the city will probably be commenced early next year. The plans of Munoz and Munoz revised with the assistance of City Engineer G. H. Atchley and City Attorney Frank Perry were accepted last night by the City Council and bids for the contract will be opened December 20.

The plans call for a reinforced concrete pier to cost about $55,000 to be located at the foot of Pier avenue, where the old pier now stands.

The pier will be 1000 feet in length and at the approach, which is to be 220 feet long, it will have a width of 100 feet, while the main part will be sixty feet wide.

A feature of the pier will be four Spanish tile-roofed summer houses and for the convenience of the fishermen there will be an extension 100 feet square.

Ornamental lights will add to the beauty of the pier, which will have reinforced concrete piles and an asbestement.

REDONDO BEACH BRIEFS.

REDONDO BEACH, Dec. 7.—For the fifteenth consecutive time, Peter Brown of Benita avenue was elected treasurer of Redondo Lodge No. 328 of the Masons, at the annual election last evening. Ever since the organization of the lodge in this city Mr. Brown has held that office. The other officers elected were: Worthy Patron, Ernest Heath; Senior Warden, Louis H. Heath; Junior Warden, C. S. Coleman; Secretary, A. M. Harter. The officers will be installed in January.

George Freeth, Ray Kegeris, Sidney Williams, Gerald and Tom Witt and Miss Dolly Mings of this city gave an exhibition of fancy diving and swimming last evening at the Los Angeles Athletic Club at an entertainment given for ladies' night.

The Woman's Club met this afternoon at the home of Mrs. W. A. Anderson of Catalina avenue. Reports of the recent fair given in the pavilion showed that the proceeds amounted to $225. This, with the amount on hand in the treasury, $251, makes a fund for the new clubhouse of $476.

WILSHIRE BRIDGE.

Mrs. O. W. Weidler, No. 621 Cahuenga boulevard, charmingly entertained the Wilshire Bridge Club at luncheon Thursday. Those present were Mmes. L. W. Snow, Ralph R. Rae, C. C. Cobb, S. W. Belden, O. C. Hatch, George W. Gilbert of Pasadena, L. C. Poney, E. A. Todd, C. L. Daggy, A. H. Goltra, A. Christian, M. A. Henry, J. H. Fairchild, G. H. McNish, W. L. Wheeden, Stephen Carver, Thomas Chattel, John Rush, Charles Donovan, Sydney Morse of Long Beach and Miss Harriet Andrews.

Breaks a Cold in a Day

And Cures Any Cough That Is Curable. Noted Doctor's Formula.

"From your druggist get two ounces of Glycerine and half an ounce of Globe Pine Compound (Concentrated Pine.) Take these two ingredients home and put them into a half pint of good whisky. Take one to two teaspoonfuls after each meal and at bedtime. Smaller doses to children according to age." This is the best formula known to science. There are many cheaper preparations of large quantity, but it don't pay to experiment with a bad cold. Be sure to get only the genuine Globe Pine Compound (Concentrated Pine.) Each half ounce bottle comes in a sealed tin screw-top case. If your druggist does not have it in stock he will get it quickly from his wholesale house. This has been published here every winter for six years and thousands of families know its value.

Sore Feet, Corns, Callouses, Bunions, Frost Bites, Aching and Sweaty Feet. A spoonful of Calocide in the foot-bath gives instant relief. Get a 25c box at any drug store.—[Advertisement.

Rheumatic Advice

Prominent Doctor's Best Prescription Easily Mixed at Home.

"From your druggist get one ounce of Toris compound (in original sealed package) and one ounce of syrup of Sarsaparilla compound. Take these two ingredients home and put them into a half pint of good whiskey. Shake the bottle and take a tablespoonful before each meal and at bedtime." This is said to be the quickest and best remedy known to the medical profession for rheumatism and backache. Good results come after the first dose. If your druggist does not have Toris compound in stock he will get it for you in a few hours from his wholesale house. Don't be influenced to take a patent medicine instead of this. Insist on having the genuine Toris compound in the original one-ounce, sealed, yellow package. Hundreds of the worst cases were cured here by this prescription last winter.

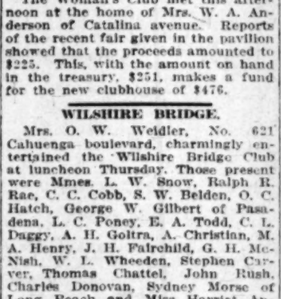
Sore Feet, Corns, Callouses, Bunions, Frost Bites, Aching and Sweaty Feet. A spoonful of Calocide in the foot-bath gives instant relief. Get a 25c box at any drug store.—[Advertisement.

Christmas Slippers



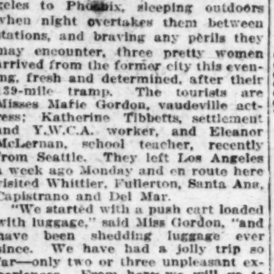
$1.50

Men's Tan or Black Everetts Slippers, hand-turn sole, soft and easy.



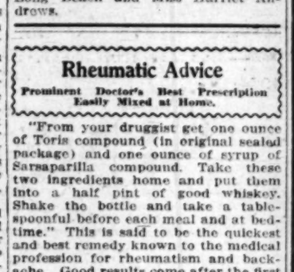
$1.50

Men's Tan or Black Opera Slippers, hand-turn sole, fancy trim'd.



$1.50 to $2.50

Men's Tan or Black Romeo Hand-turn Soles.



$2.00

Men's Black, Tan or Red Opera Slippers. Finest of Vici Kid, Hand-turn soles.

Headquarters for all styles Men's and Women's Felt Goods..... *95c TO $1.50*

BURNS

STANDARD OF QUALITY.

525 South Broadway

Here Are the Winners!

—of $8,500 in Prizes in—

The Los Angeles Times Booklovers' Contest

Look Sharp! You May Be One of the 141 Successful Contestants

The undersigned, constituting the Committee of Judges in The Los Angeles Times Booklovers' Contest, herewith transmit to The Times and to the public the results of their work.

A number of letters received by the Los Angeles Times, and delivered to this committee of judges called attention to possible differences of opinion as to the aptness with which certain of the pictures illustrate the book titles selected for the correct answers. This committee unanimously decided that the conditions of the contest were such that there was no power in the committee to consider any such question, as its work began after final submission of all possible contestant's papers, and the committee was likewise of the opinion that whatever misleading features might have been in the pictures, they were equally prejudicial to all entrants, thus placing all contestants on a plane of equality of opportunity.

Material errors in the spelling of titles and authors' names reduced the number of correct answers in several books, which otherwise would have won one of the 100 boxes of candy.

Having fully canvassed all answers submitted, and taken every precaution that we could devise, or was suggested to us to insure the fairness of the count, we make the following awards:

ROBERT A. READ,
H. W. CLOUGH,
A. CARMAN SMITH.

1st—$1,750 Five-Passenger CARTERCAR, won by JESSE W. DETRICK, 6317 Elgin Street, Highland Park, Los Angeles. Correct Answers 69—Total Answers 643

	Answers. Correct	Answers. Total
2nd—$800 Piano with Player Attachment, won by Alonzo E. Walker, 825 Broadway, Indianapolis, Ind.	68	499
3d—$750 Lot Janss Highland Villa Tract, won by A. A. Maxwell, 4031 Brighton Ave., Los Angeles	68	509
4th—$500 Cash Prize, won by L. M. Danly, 1610 Armore Ave., Chicago, Ill.	68	581
5th—$400 Morris & Hyde Piano, won by Mrs. A. W. Hill, 4433 Russell Ave., Los Angeles	68	611
6th—$400 Fischer Piano, won by Mrs. I. A. Batz, Argos, Ind.	68	647
7th—$350 Real Estate, Newport Land Co., won by Frank Phillips, 434 Park View, Los Angeles	67	579
8th—$350 Fairbanks Piano, won by Clarence Phillips, 725 Downing St., Denver, Col.	67	626
9th—$300 Scholarship De Chauvenet Conservatory of Music, won by Mrs. Chas. A. Post, 4236 So. Figueroa, Los Angeles	67	687
10th—$200 Scholarship Huntington Hall, won by Mrs. E. S. Ware, 465 East Fourth St., Pomona, Cal.	67	691
11th—$200 Victrola, won by Paul L. Kauffman, 1228 Hilton St., Philadelphia, Pa.	67	734
12th—$150 Vocal Course, California School of Artistic Whistling, won by Mrs. A. P. Tarter, 2101 Central Ave., Alameda, Cal.	66	330
13th—$150 Columbia Grafonola with Table, won by Mrs. C. H. Melcher, 711 Mission St., South Pasadena, Cal.	66	388
14th—$140 Scholarship College of Oratory, University of Southern California, won by F. J. Watron, 428 I. W. Hellman Bldg., Los Angeles	66	442
15th—$135 Scholarship Page Military Academy, won by Miss Jessie Morgan, 819 Westlake Ave., Los Angeles	66	526
16th—$125 Scholarship Page Seminary, won by Claude C. Kline, Yuba City, Cal.	66	533
17th—$100 Grafonola with Cabinet, won by Mrs. P. J. Carey, 4417 No. Hamilton Ave., Chicago, Ill.	66	545
18th—$100 Jewelry, won by H. L. Hogan, 4825 Union Ave., Chicago, Ill.	66	575
19th—$100 Furniture, won by Richard W. Shoemaker, N.W. Cor. Craig and San Pasquel, Pasadena, Cal.	66	582
20th—$75 Scholarship Pacific College of Osteopathy, won by Geo. W. Chandler, 955 El Molino, Los Angeles	66	613
21st—$75 Art Goods, won by Edythe Beswick, 4003 Moneta Ave., Los Angeles	66	628
22nd—$75 Spanish Scholarship Gallegos' School of Languages, won by Mrs. M. M. Rust, 4450 No. Lincoln St., Chicago, Ill.	66	674
23rd—$68.70 Eastman Kodak, Special Size, 3¼x5½, Leather Case, etc., won by Nellie Palmer, Tonica, Ill.	66	706
24th—$68 Columbia Grafonia with Cabinet, won by Mrs. M. E. Barry, 317 No. Hill St., Los Angeles	65	287
25th—$59 New Standard Encyclopedia (Set), won by Mrs. H. S. Gilman, R. F. D. No. 44, San Dimas, Cal.	65	293
26th—$59 New Standard Encyclopedia (Set), won by Miss E. B. Stoll, 1505 Millard Ave., Los Angeles	65	334
27th—$55 Two Scholarships Hollman Business College, won by G. E. Rutledge, 427 Melrose Court, Long Beach, Cal.	65	382
28th—$50 Eastman Kodak, Special, won by Mrs. Jno. Jahn, 393 14th St., Riverside, Cal.	65	390
29th—$50 Jewelry, won by Mrs. A. M. Lewis, 4026 Denker Ave., Los Angeles	65	405
30th—$50 Furniture, won by Mrs. D. M. Shreve, 343 Carroll Park East, Long Beach, Cal.	65	409
31st—$50 Scholarship California School of Artistic Whistling, won by Kate Leslie Bech, R.F.D. No. 3, Box 127, Anaheim, Cal.	65	459
32nd—$50 Bookkeeping Course, Pacific Coast School of Railroading, won by Mrs. Della Nichols, 866 W. 47th St., Los Angeles	65	466
33d—$50 Typewriting and Shorthand Course, Pacific Coast School of Railroading, won by Chas. McLaren, 1424 Girard St., Los Angeles	65	485
34th—$31.50 Columbia Grafonia with Cabinet, won by Beatrice Lougheed, Covina, Cal.	65	487
35th—$31 Booklovers' Shakespeare (Set), won by David L. Morrill, 1324 Bond St., Los Angeles	65	496
36th—$31 Booklovers' Shakespeare (Set), won by Mrs. E. M. Keller, 1121 W. 28th St., Los Angeles	65	499
37th—$30 Expression Course California School of Artistic Whistling, won by Mrs. Monica Johnson, 1321 So. Burlington Ave., Los Angeles	65	535
38th—$28 The World's Best Music (Set), won by Miss May Cummings, 4837 Oakwood Ave., Los Angeles	65	554
39th—$28 The World's Best Music (Set), won by C. B. Hollingsworth, So. Main St., Greensburg, Pa.	65	561
40th—$24.45 Eastman Kodak No. 3, Leather Case, won by Fannie E. Shoemaker, 524 Lissner Bldg., Los Angeles	65	575
41st—$20 Askin & Marine Suit of Clothes, won by C. P. Cobb, P. O. Box 255, Sausalito, Cal.	65	578

PRIZES 42 TO 91—FOUR POUND BOX ROUGH HOUSE CHOCOLATES: (Correct answers 63 to 65.)—C. F. Patterson, Seventh street, Santa Paula, Cal.; Mrs. N. G. Pehl, 307 First avenue, Upland, Cal.; G. Walter Monroe, 1131 Beacon street, San Pedro, Cal.; George W. Palmer, 2751 Sunset boulevard, Los Angeles; John F. Ford, 3554 North Griffin avenue, Los Angeles; P. M. Melbourn, 818 Security building, Los Angeles; Francis O'Leary, 1464 West Temple street, Los Angeles; Dr. W. L. Bowling, 65 North Raymond avenue, Pasadena, Cal.; W. A. Anderson, 217 South Catalina avenue, Redondo Beach, Cal.; Mrs. Olive Friedorff, 1220 West Forty-first street, Los Angeles, H. E. Reed, 630 Second street, Porterville, Cal.; Mrs. Chas. E. Rhone, 730 North Monterey, Alhambra, Cal.; Ruth B. Bates, R.D. No. 1, Box 132A, Fullerton, Cal.; Mrs. C. M. Gair, 1125 La Veta Place, Los Angeles; Roy J. Farr, 716 Merchants' Trust building, Los Angeles; C. O. Wearin, 1807 Electric avenue, South Pasadena, Cal.; Mrs. J. L. De Merritt, 616 West Stevenson avenue, Pasadena, Cal.; Mrs. W. H. Eley, 128 West Forty-third place, Los Angeles; Elizabeth McKillop, 642 West Forty-seventh place, Chicago, Ill.; Mrs. A. W. Remnitz, 2214½ Toberman, Los Angeles; Florence E. Gardiner, 5526 Carlton Way, Hollywood, Cal.; Mrs. F. S. Wilcox, Patton, Cal.; Mrs. W. W. Fenton, 5309 Kenmore avenue, Chicago, Ill.; Mrs. John A. Madison, Saticoy, Cal.; Mrs. Elizabeth F. Miller, 919 Sunset boulevard, Los Angeles; H. A. Nevin, R.F.D No 5, Box 84, Los Angeles; Miss F. C. Reynolds, 1432 Linden avenue, Long Beach, Cal.; Feasel Shurtleff, 218 West Twenty-fourth street, Los Angeles; Katherine M. Saunders, 2230 West Twentieth street, Los Angeles; Mrs. Irene Cady, 2116 Miranda street, Los Angeles; Louise L. Joseph, 644 Lincoln avenue, Glendale, Cal.; Mrs. M. E. Kaighn, 349 Main street, Salt Lake City, Utah; Mrs. E. Clausen, 2063 West Twenty-eighth street, Los Angeles; Mrs. A. R. Brown, 4843 Oakwood avenue, Los Angeles; W. F. Murray, 1317 Thalia street, Los Angeles; P. R. Middesworth, 2135 Fifth avenue, Los Angeles; Clarence Harter, Altadena, Cal.; Rose J. Lyon, 2842 West Pico street, Los Angeles; Rae Stephens, 1842 Cherokee avenue, Hollywood, Cal.; Mrs. Spencer Murray, 381 North Sixth street, San Jose, Cal.; Mrs. C. F. Pann, Colton and Palmyrita, Riverside, Cal.; W. Deller, 2339 Mission street, San Francisco, Cal.; Mrs. K. A. Manes, 5 Kesler Apartments, Salt Lake City, Utah; Jessie Chandler, 255 East Sixth street, Long Beach, Cal.; Mrs. W. M. Brown, Postoffice Box 4, Searchlight, Nev.; Mary E. Lewis, 1011 Stoneman avenue, Alhambra, Cal.; Mrs. C. E. Rossiter, 369 South Lake avenue, Pasadena, Cal.; Louise M. George, 1421 West Tenth street, Los Angeles; Mrs. J. Parker, 439 North Euclid avenue, Pasadena, Cal.; Josie Thompson, Barlow Sanitarium, 1225½ Elysian Park avenue, Los Angeles.

PRIZES 92 TO 141—TWO AND ONE-HALF POUND BOX ROUGH HOUSE CHOCOLATES: (Correct answers 61 to 63.)—Mrs. J. D. Fuller, 2644 Monmouth avenue, Los Angeles; Mrs. C. F. Nowlin, 507 Western avenue, Los Angeles; Thomas Palmer, 5036 Echo street, Los Angeles; Mrs. A. E. Kuns, 2017 West Twenty-ninth street, Los Angeles; Mrs. J. M. Boland, 157 Raymond avenue, Ocean Park, Cal.; Estelle Francis, Second street, Fillmore, Cal.; V. S. Griffith, Speedway, Tucson, Ariz.; F. L. Beavis, 910 West Forty-third place, Los Angeles; Jessie A. Churchill, Chino, Cal.; T. B. Machin, 5603 Monte Vista street, Los Angeles; N. Louise Van Cleve, 743 Bryant street, Los Angeles; Ella H. Ellis, 910 Gratton street, Los Angeles; W. H. Miller, 319 West Forty-seventh street, Los Angeles; James R. Corns, 212 South Thomas street, Los Angeles; William A. Bowen, 2651 Van Buren place, Los Angeles; Miss Besse Johnson, 506 North Magnolia, Monrovia, Cal.; Mrs. Edward Weisbaum, 1427 Thirteenth avenue, San Francisco, Cal.; Mrs. O. S. Corey, 1615 Pennsylvania avenue, Los Angeles; Mrs. M. A. Jenkins, 1927 La Salle avenue, Los Angeles; Mrs. J. E. Holcomb, 1821 East Second street, Los Angeles; Florence L. Kesler, 2631 Monmouth avenue, Los Angeles; Murray R. Bedlington, Graham avenue, Elsinore, Cal.; Mrs. T. W. Coughlan, 516½ South Hill street, Hotel Portsmouth, Los Angeles; Louis C. Luhr, R.F.D., Encinitas, Cal.; Charlotte Bugbee, 2915 South Figueroa, Los Angeles; W. M. Shumaker, 73 Westmoreland avenue, Greensburg, Pa.; Paul Buckhalter, Box 688, Bisbee, Ariz.; S. Leonard Viets, 118 East Channel street, Stockton, Cal.; Margaret E. Burke, 1806 Bushnell avenue, South Pasadena, Cal.; C. P. Doane, 1436 Allison avenue, Los Angeles; Miss Gertrude Mead, 442 West Avenue 56, Los Angeles; Mrs. Ina C. Frost, 1041 Lincoln street, Los Angeles; Mrs. A. B. Morrison, 848 West Thirty-fifth place, Los Angeles; Mrs. M. J. Avery, 203 West Pearl, Pomona, Cal.; Day Ehrenfeld, 377 South Hudson avenue, Pasadena, Cal.; John R. Swan, 6074 Selma avenue, Hollywood, Los Angeles; Louise M. Ferguson, 659 North Manhattan place, Los Angeles; Mrs. W. F. Eldridge, Premier Ranch, Corona, Riverside county, Cal.; Mrs. A. V. Kelsey, First street, Palms, Cal.; F. J. Gilmore, 522 West Forty-seventh street, Los Angeles; Elizabeth A. Doyle, 660 North Tenth street, San Jose, Cal.; Mrs. May B. Bosant, Goldfield, Nev.; A. L. Lewis, 125 East Broadway, Anaheim, Cal.; Sam Bennett, 1444 East Seventeenth street, Los Angeles; Joseph Fowler, Duarte, Cal.; Mrs. Izzie Moesser, R.F.D. No. 6, Box 6A, Santa Ana, Cal.; Frank Danks, R.F.D. No. 1, Box 143, Ontario, Cal.; Mrs. Leigh P. Bradley, 523 East Jefferson, Los Angeles; H. B. Potter, 3927 West Seventh street, Los Angeles; June Achenbach, 1653 Edgecliffe drive, Los Angeles.

Honorable Mention

The Answer Books submitted by Mrs. M. A. Copps, Miss Marie Sault, Ora Nye, V. S. Drake, Louis W. Roberts, Charles W. Clay, Walter Jones, A. M. Vincent, Willard Elmes, Hugh R. Snelling, Mrs. Charles G. Heimalhatch, Mrs. G. K. Groves, Nellie Martin, Milton Kranz, Mrs. I. S. Devitt, Fannye Meyer, Mrs. C. G. Munson and Mrs. John J. Hart show evidences of painstaking care and artistic talent, but none of them contains a sufficient number of correct answers to be adjudged a prize winner.

Some of these books are handsomely bound in leather, and the covers of others are beautifully adorned with water color sketches and paintings.

Instructions to Prize Winners

There will be mailed to each successful contestant an order for the prize awarded them. This should be signed by the contestant and presented to the firm to whom it is addressed, and the prize awarded will be given for it.

The Times-Mirror Company

Berlin.

KRUPP GUNS OUTRANGED-

Kaiser Calls a Conference of Artillery Experts.

Italian Foreign Minister Visitor at Potsdam.

Prince and Princess Henry Home from Far East.

BY MALCOLM M. CLARKE.

[BY ATLANTIC CABLE. BY WIRELESS TO OVERLAND TO THE TIMES.]

BERLIN, Dec. 7.—The manner in which the Krupp guns were apparently outranged by the French-made Creusots during the fighting in the Balkans has caused the German Emperor considerable anxiety. His Imperial Majesty has called into conference the most famous artillerists in the empire and the experts at the ordnance works at Essep. It is almost certain that the German system of big-gun manufacture will be completely revolutionized as a result of the Balkan war.

ITALIAN GUEST OF HONOR.

The imperial family is in residence at the New Palace, Potsdam, until after Christmas. Their Majesties are enjoying a comparatively quiet time before the beginning of the winter festivities. The Kaiserin's health, it is said, is much better; she is, in fact, in excellent spirits, and does a good deal of entertaining in a quiet way.

One of the visitors at the palace is the Italian Foreign Minister, the Marquis San Guligano. He is, of course, made much of. An imperial motor car conveyed the marquis to Potsdam for a state dinner at the New Palace, and His Majesty himself fastened the Black Eagle Order upon his guest's coat.

The following day the marquis went over to the palace again to have afternoon tea with the Kaiserin. This was a family affair, the Kaiser and his fair daughter being present, as well as several of the princes and princesses of the imperial house. It was on this occasion that the visitor was shown, by his request, the beauties of the Hall of Shells more closely than he had seen them the previous day. He was delighted with the gorgeous room, as is everyone else who sees it. The Kaiserin wore for her tea party a dress of soft heliotrope satin, and Princess Victoria Luise was in white, as was her sister-in-law, Princess Eitel.

KAISER GREETS BROTHER.

The Kaiser is very pleased to see his brother back again from Tokio. Prince Heinrich, who was met in Russia by his wife, who traveled with him the rest of the homeward journey, looks very well and fit after his long absence. One of the Kaiser's motor cars met His Royal Highness at the Berlin station and took him and the Princess over to Potsdam. After a day or two here Prince Heinrich went on to Kiel.

EMPEROR IS STUBBORN.

Her Imperial Majesty recently visited with the Princess the Chrysanthemum and Cyclamen Exhibition, spending a couple of hours there. The Kaiserin, who had motored direct from Potsdam, wore a becoming coat and skirt of pale gray velvet, with chinchilla furs, and a large hat with blue plumes. Princess Victoria Luise was in a white coat and skirt, with an ermine stole and muff, and Her Royal Highness's hat was very large and flat—of white felt, with a simple wreath of pink roses. I have seldom seen the fair young daughter of the Prussian King looking so pretty. The Kaiserin was so pleased with the show that she told the directors she would make her husband come. His Majesty did not, however, prove amenable, and now the fine display is closed.

[Copyright, 1912, by Publisher's Press.]

OKLAHOMA COURT A LEADER.

Trivial Reversals of Decisions Is Reprehended and Pronounced Unjust to the People.

[The Docket:] A deaf ear can no longer be turned to the great cry which has long emanated from the public denouncing the law's delay and reversals because of technicalities. Courts are forced to give heed to this strong demand, and the maxim is finding more and more support, "Justice delayed is justice denied."

Reversals, because of trifling technicalities in procedure, process, etc., affect not alone the parties litigant, but the public who believe in speedy justice, and especially the taxpayers of the State who foot the bills for criminal prosecutions. To give a criminal a fair trial is mandatory and rightly so. The taxpayer knows the great expense of this also, but does not complain. It is where he is forced to repeat payment of the same bill because of some trifling, harmless error, which could in no manner have affected the result, and where the prisoner's guilt has been clearly shown, that the shoe pinches, and Mr. Taxpayer objects, and, it may be added, that his objection is generally overruled. However, courts are adjusting themselves to meet this objection fairly.

The Criminal Court of Appeals of Oklahoma, even though Oklahoma as a State is yet in her infancy, has taken the lead. An example is found in the recent case of Gonzalus vs. State, 122 Pacific Reporter, 705. The Court says: "The habit of reversing cases upon light and trivial grounds is to be reprehended from every standpoint. While it is true that a price should never be placed upon the administration of justice, and no man who has been unjustly convicted should ever be denied a rehearing simply upon the ground of the expense of a second trial, yet this court will take judicial notice of the fact that the people of this State are already heavily burdened with taxation, and that one of the principal items of expense to the State is the enforcement of its criminal laws. It would therefore be unjust to the people of this State to add to this expense by reversing convictions and sending cases back for retrial, and thereby greatly increasing the expenses of the government, unless a necessity for doing so really existed."

MARRIED AT RENO.

John H. Durley, salesman for the Greater Los Angeles Realty Company, was married yesterday at Reno to Miss Aileen Haley, daughter of a mining man of Goldfield, according to dispatches received here last night. After a wedding trip Durley is expected to bring his bride here and reside at No. 1615 West Seventh street.

The Political Ghouls.



They would dig up a dead one at the city's expense.

Vatican Treasures.

LIBRARY IS UP TO DATE.

REARRANGEMENT OF THE VALUABLE COLLECTION.

Pope Pius Has Caused the Art and Literary Treasures Scattered Through Pontifical Palace to Be Brought Together and Carefully Arranged in Remodeled Rooms.

[Pittsburgh Gazette Times:] One of the works of Pope Pius X., which will undoubtedly pass down in pontifical history as among his most notable achievements, is that of the rearrangement of the vatican palace, the latest phase of which, just finished this month, is the complete systematizing of the vatican library, one of the most notable book and manuscript collections in the world.

The reorganization of the library follows the installation on a modern, artistic basis of the picture gallery of the vatican, and will be followed in turn by similar undertakings in those portions of the vatican open to the public. Owing to conditions in the vatican it is a most momentous task.

To begin with, the vatican has in the neighborhood of 1100 rooms, twenty courts, eight grand staircases, 200 ordinary staircases and other architectural features in proportion. Despite the fact that the best known, architects for centuries have been employed in adding to and remodeling the palace, it appears to have been thrown together in a manner that would make the ordinary mystic maze look like the straight and narrow path of Biblical admonition.

Into this conglomeration of rooms, salons, halls and courts, popes for centuries past have gathered the art and literary treasures of the world, massing them together with about the same degree of care that the architects appear to have used in massing together the place itself. The straightening out of all this is the task which was undertaken by Pope Pius some nine years ago.

As has been stated, the first collection upon which Pope Pius bestowed his care was that of the paintings. While the vatican collection dates back to, and includes the best works of the Renaissance, the present collection can almost be said to date from the time of Napoleon, who, following his victories in Italy, carried back to France most of the art treasures in Rome on which he could lay his hands, but under the terms of the treaty of Vienna these were returned to Rome and became the basis of the present vatican collection.

The pictures, however, were scattered around in a goodly portion of the 1100 rooms of the vatican, and although later popes gathered most of them into a so-called gallery, they were poorly arranged, were displayed under bad light and were hung without artistic plan.

On his elevation to the papacy Pius set aside an extensive suite of rooms for the art collection, had them remodeled especially for that purpose, gathered together all of the most important masterpieces in the palace and had them arranged and hung by some of the best art authorities of Europe. The result was that the Vatican gallery at once became one of the most important in the world.

The same thing has now been done, after work extending over a period of years, to the library. This collection had its origin in the fifth century, since which time the various popes have made almost priceless additions to it by the purchase of private collections, such as that of the Borghese family, the dukes of Urbino, the Capponiana Library, that of Queen Christina of Sweden and the libraries of Sforza, Altemps and the Salviati.

In spite of all these additions, however, which brings the total up to only 27,000 manuscripts and 280,000 printed works, the library, for quality and for the rareness of its works, is one of the most famous and important in existence. Until the present work of systematizing was undertaken by Pope Pius these works were scattered about in such a manner that visitors were only allowed to go through the library with special guides who had spent years in learning just what there was and where it might be found. With the completing of the work undertaken by Pope Pius the library will now be open to the public, as are the painting and sculpture galleries, and anyone interested will be able to find or see what he wants without the assistance of the Vatican experts.

BURKE'S DRY GIN is the most refined and delicately flavored gin imported.—[Advertisement.]

Santa Maria.

NEW GASOLINE PLANT STARTED.

GAS VERY VALUABLE FOR MAKING COMMODITY.

New Establishment Will Be Sixth of Its Kind in the District—Product Is Sold Locally and Shipped to Surrounding Points and Even as Far as Los Angeles.

[Special Correspondence to The Times.]

SANTA MARIA, Dec. 5.—The American Gas Company has entered the ranks of gasoline manufacturers from natural gas in the Santa Maria field and has a big motor truck hauling material to the Brookshire property in the old field where a compressing plant will be erected.

This will make the sixth plant in the Santa Maria field for the manufacture of gasoline from natural gas and the industry gives promise of great potential value and adds a valuable factor to the oil industry in the conservation of a natural resource that has been permitted to go to waste.

The waste of this natural gas was due to the fact that a ready market was not available for it and, as the handling of the product is difficult, efforts at proper conservation have not heretofore been entirely successful, and even today one can see many gas torches needlessly burning twenty-four hours a day.

The Western Gasoline Company erected the pioneer plant in the Santa Maria field for the manufacture of gasoline from natural gas. This concern has two fifty-horse-power Bessemer compressors on the Hall and Hall lease and take the gas from this lease and also from the New and Pennsylvania property.

The Pinal-Dome Oil Company obtained such satisfactory results from the operation of its original plant which consisted of two eighty-horse-power Bessemer compressors—one low stage and one high stage—that it immediately installed another unit of like capacity—which has just been completed—and has started work on the installation of of a third unit.

The Purity Gasoline Company has an eighty-horse-power unit on the Rice Ranch property and a plant of the same size on the Western Union property. These plants take the gas from the holdings on which they are located, respectively. The Union Oil Company has one eighty-horse-power unit, consisting of high-stage and low-stage compressors, located on the Santa Maria Oil and Gas lease.

The gasoline content of the natural gas in this field is from two to three gallons per thousand cubic feet and it comes from the compressors ranging in gravity from 74 to 93 deg. Beaume. It is then mixed with No. 1 engine distillate—the gravity of which is about 54 deg. Beaume—and reduced to about 68 deg. gravity for commercial use. Each unit of a plant uses about 600,000 cubic feet of gas per day and requires about the same amount of operation and power. However, the gas is first compressed and then returned for use in the gas engines. It is claimed that the removal of the gasoline content by compression does not diminish the value of the gas for power-plant operation or domestic use, the only change being a reduction in volume by about 15 per cent.

A considerable amount of this gasoline is sold locally and the remainder is shipped to adjacent points, including Los Angeles, where the Pinal-Dome Oil Company maintains a distributing station.

The Kern River Oil Fields, Limited, has acquired a lease on 1040 acres of the Fugler ranch in sections 3 and 10, 9-33, and section 35, 10-33. This lease was obtained through the instrumentality of A. A. Daugherty of the Santa Maria Oil Fields, Limited, and is for twenty years at one-eighth royalty. W. W. Orcutt has just completed an examination of the geological and structural conditions of the property and well No. 1 has been located near the center of section 35.

The deposit of asphaltum at Fugler's Point, which is about half a mile north of the location of well No. 1, indicates that the oil-bearing beds that underlie the main portion of the Cat Canyon field are unquestionably continued toward the Santa Maria River and underlie this property. Material is being placed on the ground for the first rig and work will be commenced immediately.

The Pinal-Dome Oil Company's well No. 2-T, located on the Tognazzini lease, near Los Alamos, is drilling at 2700 feet in shale. Favorable results are looked for in this well as it is situated between the Dome's well on the Wickendon tract, which obtained a heavy grade of oil at 2540 feet, and the well of the Oilfields Syndicate of San Francisco on the John Bell tract which is now being redrilled, owing to casing troubles, after having produced 200 barrels a day of 20 gravity oil. A distance of about five miles separates these two wells but the results obtained in each indicates that the oil-bearing formation underlies the intervening territory.

RESULT OF INVENTIONS.

Has Enormously Increased Production in Almost Every Line of Industry Covered by Patents.

[Leslie's:] How tremendously patented inventions have contributed to the prosperity of the United States appears from the growth of industries depending entirely on inventions. In the generation between 1880 and 1910 the value of our iron and steel manufactures leaped from $207,000,000 to $1,377,000,000—an increase of 588 per cent. Between 1860 and 1910 the output of sewing machines grew from less than $4,500,000 to over $28,000,000—an increase of 542 per cent. Between 1850 and 1910 the production of agricultural implements increased from less than $21,000,000 to over $146,000,000—an increase of 846 per cent. In the generation from 1880 to 1910 the output of photographic apparatus increased from $142,000 to nearly $16,000,000—an increase of 1064 per cent.

Coming down to more recent examples of manufactures covered by patents: In the decade between 1899 and 1909 the output of automobiles leaped from less than $5,000,000 to over $249,000,000—an increase of 5200 per cent. During the same period the production of wire jumped from less than $9,500,000 to nearly $90,000,000—an increase of 809 per cent.; the output of photographs increased from about $2,000,000 to nearly $12,000,000—a growth of 524 per cent.; the production of cash registers and calculating machines jumped from $5,500,000 to nearly 24,000,000—an increase of 321 per cent.; the output of patented food preparations grew from $39,000,000 to $125,000,000—a growth of 220 per cent.; the production of fountain pens increased from a little over $1,500,000 to over $4,500,000—an increase of 178 per cent.

Over the same period, the output of photo-engraving grew from $4,000,000 to over $11,500,000—an increase of 177 per cent.; photographic products from less than $8,000,000 to over $22,000,000—an increase of 189 per cent.; the production of rubber goods from $52,000,000 to $128,500,000—an increase of 144 per cent.; typewriters from less than $7,000,000 to nearly $20,000,000—an increase of 185 per cent.; production of electrical machinery from $92,000,000 to $221,000,000—an increase of 140 per cent.

BURKE'S DRY GIN is unsurpassed for cleanness and beauty of flavor. Try it.—[Advertisement.]

DIAMONDS, LOANS 1 to 2 per cent. KUSEL, 214-15 Stimson Bldg., Third and Hope. Established twelve years. Bank references.—[Advertisement.]

IT'S AT 226 MERCANTILE PLACE.—[Advertisement.]

Chandler Ranch Lands at $100 Per Acre Offer Great Opportunities

Probably no agricultural section of the entire world has a better arranged water supply than the famous Salt River Valley of Arizona. Uncle Sam has put forth his best engineering efforts in supplying this wonderful valley with a vast amount of gravity water, and has expended $10,000,000 to do it.

The fame of the Roosevelt Dam has spread from continent to continent. A rancher who owns lands under this great, dependable water system is fortunate, indeed. His water supply is practically guaranteed by the Government for all time. He is absolutely independent of rainfall. The Roosevelt Reservoir, when full, contains enough water, with the normal flow of the river during the dryest year ever known, to irrigate all the lands of the Water Users' Association for three years.

The ownership of land under this system gives you crop insurance, which protects you in dry years—it gives you water when you need it. Uncle Sam gives you water under the Roosevelt system a dozen times cheaper than you can secure it in the average ranch district of Southern California. Your water supply here is not only dependable—but it is almost absurdly low-priced.

And in owning land on Chandler Ranch, you cannot only look forward to a permanent, inexhaustible water supply, but you can also expect dividends from electricity, produced from the sale of electrical power, generated from the great fall of water from Roosevelt Reservoir—a lake 18 miles in length. Bear in mind that the ranchers of the valley are unitedly buying the great $80,000,000 system from Uncle Sam (without interest) at a cost that is many times less than the average yearly water rates in Southern California. That is, it costs the Salt River Valley rancher less per year to buy Roosevelt water and participate in the purchase of the entire system than it does to buy water in Southern California.

Nearly $1,000,000 worth of Chandler Ranch lands have been sold during the past year. A large advertising campaign is now in full swing. The bulk of the lands sold to date have been purchased by practical California ranchers, many of whom have actually sold their California holdings and placed the money in Chandler Ranch lands—realizing that the latter presented better opportunities from the standpoint of water, soil, climate and general productivity.

Make arrangements now to take in one of our low-rate excursions. Go and see the best alfalfa and dairying proposition in the Southwest. Go and see the land of the early sweet orange and grapefruit—records of $1200 net per acre on the latter. For further information relative to Chandler Ranch lands, see MESA IMPROVEMENT COMPANY, 122 WEST SIXTH STREET, Ground Floor, near S. P. Ticket Office, Los Angeles.—[Advertisement.]

The Price of Pioneering

Two years' handicap, pioneering in a new business district, has proven too costly an experiment. The bank now demands an immediate settlement for cash advanced. To meet this demand we decided to offer the entire stock at PUBLIC AUCTION without reserve or limit. We invite our patrons and the public generally to participate in this sale. Stock contains $35,000 worth (wholesale) diamonds, watches, silver, cut glass and solid gold jewelry of the highest character. Experienced clerks to wait on you. Select any article in the store and it will be offered at once.

BROADWAY JEWELRY CO.
800 SOUTH BROADWAY
Doors Open at 9 A. M. for the inspection and Selection of any article you desire

Sale Begins 10:30 Monday Morning

Our old patrons need not be told of the value of our guarantee. The public not acquainted with the firm is assured that everything will be strictly as represented and a written guarantee given if desired. An opportunity like this rarely presents itself at this time of the year. Take advantage of it in making your holiday purchases where one dollar will do the work of three.

"The Store With the Christmas Cheer"

SING FAT CO.

NEVER before have we been more fortunate in selecting for our patrons such beautiful and useful gifts. Just what you have been talking about for mother, father, sister, brother and friends. Just the very desired articles and you can feel sure they are genuine.

The Sing Fat Co., with stores in San Francisco, purchases direct from importers and are recognized the largest dealers in China and Japanese goods in America.

A Sincere Welcome Awaits You

SING FAT CO., Inc.

615 South Broadway :-: 614 South Hill

Open Evenings

Fine Lot, or $650 Cash for a Name

For Our Townsite.
THE HOLMES-WALTON CO.
507-8-9 Grant Bldg., 4th and Broadway

WALK-OVER
THE SHOES FOR YOU
The "Hiway" model. Every line is correct. Shown in all leathers; also in lace..... $5.00
WOMEN PREFER WALK-OVERS
TWO WALK-OVER STORES
623 S. Broadway, and Spring at Fourth
P. A. Jesberg, Manager

S. NORDLINGER & SONS.
DIAMOND MERCHANTS.
631-633 South Broadway.

PRIVATE CITRUS ESTATE THROWN OPEN
Young Groves of Finest Quality.
PRATT SALES SERVICE,
709-10 Title Insurance Bldg.

PUMPS which produce results. The Layne & Bowler Patent Centrifugal Pumps produce the maximum amount of water at the minimum cost. Investigate our Oil and Water Well Screen and Scientific Systems of Water Development.
THE LAYNE & BOWLER CORP.,
800-830 Santa Fe Ave., Los Angeles.

$2.50 up—The Ideal Gift—$2.50 up
Moore's Non-Leakable Fountain Pens.
CUNNINGHAM, CURTISS & WELCH CO.,
252 South Spring St.

Your Shingle Roof Made Waterproof with ROYSTONE ROOF COMPOUND. Better give the order before the rain comes. ROYSTONE COMPANY, [illegible] Security Bldg., Los Angeles. Bdwy. 1[illegible] F2008.

Laird-Schober Shoes for Women
WETMORE-KAYSER SHOE CO.
BROADWAY AT FOURTH

33 1/3 % OFF
On All WALL PAPER
California Wall Paper Co.
876 South Broadway

Timely—Luminous.

Times' Midwinter Number

Southern California's Message to the World

First Forms Now Ready for the Press

The Greatest Special Edition of a Newspaper Ever Published in Western America.

Complete in Six Magazine Sections

IT IS THE TALE of the "Land o' Heart's Desire"—a graphic recital of the bulwark of mighty forces that is making of California, and especially Southern California, not only a "Land of Promise," but a "Land of Fulfilment"—a "paradise on the hither side the grave."

IT DEALS conservatively and convincingly with the stupendous development of the Southland. . . . It recites the story of the sensational unfoldment of Metropolitan Los Angeles. . . . It details golden opportunities in unnumbered fields of endeavor for breadwinner and capitalist. . . . It reviews the inconceivable wealth of natural resources tributary to Los Angeles. . . . It dwells at length upon the marvels of climate and scenery that make Southern California the "all-year out-door playground" of health, wealth and pleasure-seeking America. . . . It enlarges upon the vast commercial and industrial expansion of recent years—the result of the splendid enterprise of the Southland's progressive, energetic citizens.

NEARLY 200 PAGESOF CONCISE, SUCCINCT, ENCYCLOPAEDIC, RELIABLE INFORMATION CONCERNING CALIFORNIA. ISSUED IN PERMANENT MAGAZINE FORM—SUPERBLY ILLUSTRATED IN MONOCROME AND COLOR PLATES. :: :: :: ::

The circulation of THE TIMES MIDWINTER NUMBER is 200,000 copies. Approximate division: 60,000 copies to regular subscribers of the daily; 90,000 copies to persons in the East and Middle West who are clamoring for information relating to California; 50,000 to foreign investors who are seeking a profitable field for capital.

You Can Help Advertise California

By purchasing copies to send to Eastern addresses—By advertising your business in The Midwinter Number

Phones M-8200 10391

Copies wrapped for mailing 10c each in any number.

Advertising rates on request. Phone Main 8200 or 10391. Ask for MIDWINTER DEPARTMENT. Advertisers will greatly facilitate the office by preparing copy without delay.

Phones M-8200 10391

The Midwinter Number has engaged the constant attention of a large force of writers, artists and solicitors for nearly half a year. It is the greatest single force in printed form ever launched in exploitation of a commonwealth or city.

Comprehensive—Surpassing.

...heer"
...CO.
...or-
...ons
...ust
...for
...ds.
...can
...San
...ers
...in
...ou
Inc.
South Hill
...Shingle Roof Made Watertight
...OYSTONE ROOF COMPOUND
...give the order before the rain
ROYSTONE COMPANY, ...
...Bldg., Los Angeles. Bdwy. 1408
Laird-Schober
Shoes for Women
...ETHERBY-KAYSER SHOE CO.
...BROADWAY AT FOURTH
1/3% OFF
All WALL PAPER
...alifornia Wall Paper Co.
816 South Broadway

Paris.

TURKISH MENU TICKLES GUEST.

Adrianople Chef Concocts Startling Feast.

Wife Fatally Wounds Spouse in Father's Defense.

A Human Interest Incident in Parisian Cafe.

BY PAUL VILLIERS.

[BY ATLANTIC CABLE. BY WIRELESS OVERLAND TO THE TIMES.]

PARIS, Dec. 7.—To the American hostess who wants to give her guests the latest and greatest treat in the way of strange and unusual menus here is the authenticated copy of fare from the beleaguered city of Adrianople. It is vouched for by the Constantinople correspondent of the Paris Figaro.

The Turkish Pasha has as his principal guest a beautiful French lady, who refused to leave Adrianople when the Bulgars began their bombardment and when most of the foreigners had already sought havens of safety. To mark his appreciation of the honor conferred upon him in the visit of the fair Frenchwoman the gallant Pasha instructed his chef to spare not the larder in preparing the banquet. This was the result translated from the chef's witty and picturesque French:

Chopped grass from the fortress moat
Consomme a la Ravine
Fig-snails a la Scutari
Castroped jelly garnished with
Bria spiders' heads
Prime fattened rats broiled and seasoned with cheese and chopped walnuts
Bay leaves steeped in oil
Cafe.

Several of the smart hostesses of Paris are already proceeding to make use of this menu with judicious improvements.

Late in the evening, when the Palais de Justice was closing its doors, a young woman heavily veiled and richly dressed, entered and demanded an immediate audience with the official in charge. It was granted her. In a low, firm voice she made her statement. "My name is Madame X. I have come to give myself up, for I am guilty of my husband's death."

Then the story was told. Five years ago the self-accused prisoner married the son of a wealthy dealer in precious stones. From a worldly point of view, the match was ideal. Husband and wife each brought a sum of $60,000 into the settlement. The former also received a salary of $10,000 a year in his capacity of junior partner in his father's firm. The newly-married couple took a luxurious flat in a fashionable quarter, and a year later a child was born.

From the first, however, the marriage proved unhappy. M. X. was a man of violent temper, and of not too scrupulous fidelity. Questions of interest also arose to widen the breach between husband and wife. M. X. considered that he had a just grudge against his father-in-law and scenes between the two men were frequent. A few days ago, the father-in-law, as happened from time to time, was dining with his daughter and her husband. M. X. seemed moody and preoccupied, but the dinner passed off without unpleasantness.

Over their cigars, M. X. and his father-in-law discussed the question of the Balkan war and its possible reaction on the Great Powers.

"In any case," said the father-in-law, "one can be sure that our army will never fail us in the hour of need." This innocent and eminently natural remark infuriated M. X. He leaped from his chair and shouted: "It's sheer nonsense you're talking," adding, "If there's a war we'll be beaten, and thoroughly. You're mad, mad, mad!"

"You make me think that it's you who are mad," retorted the old man indignantly.

The words were hardly spoken before M. X. was at his throat. "This has gone on long enough; it must be ended," he cried, and flung his father-in-law to the ground. Then, placing his foot on the old man's chest, reached out for a Persian poniard that hung from the wall among other arms. Mme. Reinhardt, who was the lady in question, had been a witness of the whole scene. When she saw her father on the ground she ran swiftly into the next room and seized a loaded revolver, which, as she knew only too well, her husband kept in a drawer by his bedside. The poniard was at her father's throat when she fired twice. M. X. fell unconscious over the body of his father-in-law. For a moment, Mme. X. stood as if turned to stone, with the smoking revolver in her hand. Then she ran to the window, flung it wide open and called for help. Servants and the concierge ran in. To their questions the husband, who had recovered his sense, replied: "There's nothing seriously the matter; I was foolish enough to try to kill myself—it's all right."

A doctor was called in, and on his advice the injured man was taken to a private hospital. There good hopes of his recovery were held out, as neither bullet had touched a vital spot. Three days later, however, when M. X., who had persisted in his version of the affair, was writing a letter to his wife, he fell back on the pillow and died in a few moments. It was under the influence of the shock of her husband's tragic and unexpected death that Mme. X. made her confession. She has been charged with voluntary homicide, but for the present has been left at liberty.

The cafe was full in the late afternoon—it was the hour of the "apertif," the "green hour." Swiftly and sinuous the waiters hurried in and out between the little tables, setting down glasses here and there and gathering "pourboires" with the "merci" of intonation. From end to end the conversation rose in a noisy buzz. Paying no heed to it all, not once raising his head to regard who came or who went, sat a man alone, wrapped in a somber reverie.

There burst into the tumult, stilling it by virtue of their cries, a band of "camelots" hawking their wares. "Defeat of the Turks!" they cried. "Terrible Turkish disaster!"

Like wildfire, the sale of the "speshul," till one copy remained to be bought. The "camelot" held it before the man in the corner.

"Defeat of the Turks!" he cried. "Terrible Turkish disaster!" The man gave no sign that he heard. "Forty thousand Turks dead on the field," said the "camelot." Still the dreamer sat absorbed in his dream. Then the "camelot" looked at him more closely and understood. The lonely man in the corner was a Turk. With a touch of the swift and sure element, sympathy, which links the peoples, the boy murmured, "Pardon;" gravely, impassively, with no word of speech, and yet more movingly than many volumes, the Turk inclined his head. That was all. But the "camelot," making no attempt to sell the copy in his hand, stole from the cafe, and near the dreamer everyone moved a little away. The rustling of papers ceased. Somehow a sense of shame seemed to stir in the breasts of those who a moment ago had so feverishly bought up the edition. The one simple gesture had brought home to them that, without intending, they had trampled publicly on the body of a fallen foe.

The Turk fell into the reverie from which the entrance of the "camelots" had only half aroused him.

POLITICAL TIPS.

According to the report filed with the Secretary of State of New York, $790,682 was used in that State to promote the election of the Third-termer. Testimony given before the Clapp Investigating Committee at Washington showed that the amount of money raised in the contest to make Col. Roosevelt the Republican candidate was about $700,000, and these returns were not thought to cover all the States. It is evident, however, that the ex-President controlled nearly $1,500,000 in the effort to return to the White House.

Every person supposed to have any influence with the members of the incoming Democratic administration is beset by aspirants for offices. John Sharp Williams, Senator from Mississippi, says that while the population of his State is put at about 2,000,000, he has received approximately 6,000,000 applications from the people of the State for positions. Mgr. Eugene J. Donnelly, pastor of St. Michael's Roman Catholic Church, Flushing, N. J., says the triumphant Democrats of that county have been fairly falling over themselves in rushing to his rectory to seek his aid in their quest for political office, and he has been obliged to issue a statement that he will have nothing to do with recommending men for offices under the incoming administration, and he does not want to be annoyed by those seeking political patronage. A million others are undoubtedly suffering the same way.

The "Progressives" in Congress seem to be ashamed of the name, and will continue to be classed as Republicans. Not one of the supporters of the Third-termer changed his political classification in the Congressional directory, though given the opportunity to do so. It cannot, therefore, be charged that the Republicans are stealing anything, but instead the Progressives are appropriating the prestige of the Republican party.

The Democratic majority in the House of Representatives knew as well before the national election as they known now, that the number of members would be increased by the reapportionment from 392 to 435, but no measures were taken to provide seating privileges for the additional forty-three members. In a statement by Representative Henry of Texas, the Democratic "big head" is prominently displayed. "I do not know where we are going to put the few Republicans who have been elected to the next House," he said. "You see the next House will have forty-three more members than the present House, owing to the reapportionment, making a total of 435. We are crowded in the House chamber already. There doesn't seem to be room for any more desks and there will not be time between March 4 and the beginning of the extra session to remodel the chamber. "Of course, the Democrats, who will number nearly 300, will have to get first consideration. We are the fellows that will do the work, and the Republicans will just look on, talk a lot and try to obstruct. It look to me as if we would have to put the Republican overflow up in the gallery."

William F. McCombs, chairman of the Democratic National Committee, is receiving some heavy mail at the present time, and he thinks that at least 2,000,000 of those who voted for Wilson want to hold office.

"Just pick out a good job for me," writes one man, and there were many others who had no preference concerning how they were to get on the pay roll. "You don't know me," said another, "but you can take my word that you can recommend me as highly as you want to. I have always been a Democrat."

Most of the letters begin by telling Mr. McCombs that he is the greatest political general the country has ever known. Then they quote from Jackson "to the victors belong the spoils."

So persistent have been the rumors that Senator Burton of Ohio would not be a candidate for re-election, that he has had to make a formal announcement to the contrary. He says he will go before the voters of his State in a primary election so as to have a full and fair expression of public sentiment, on the question of the succession. He wishes also to ascertain whether the people wish their Senators to participate in framing legislation or serve merely as messengers "for selfish interests and dispensers of patronage and spoils."

The political mix-up in Tennessee is so bad as to defy a forecast as to the probable action of the Legislature as to the choice of a United States Senator to succeed the late Senator Robert L. Taylor. The Legislature is Democratic, but there are those who style themselves "regulars," others who are pleased to be called "independents," and the Republican minority. Gov. Hooper was re-elected by a fusion of the "Independent" Democrats and Republicans, fusion being the only avenue by which a Republican may reach the Governorship of Tennessee, and the Republicans will probably vote with the "Independents" in the election of a man of that faction.

The Manufacturers' Record points out the fact that the franking privilege of the members of Congress has a good deal to do with the high cost of living. Of the total of 1,612,000,000 pounds of mail handled in the past fiscal year, 61,277,000 pounds represented 310,245,000 pieces of mail franked for Congress, the executive departments and other government establishments which, if postage at the ordinary rate had been paid, would have yielded nearly $20,000,000. Of that sum, $3,250,000 would have been paid or political documents, including speeches, many of them not made in Congress; reports of various kinds, and a complete campaign-book, "all of which had been made technically frankable by insertion in the Congressional Record."

So the people of the United States really paid $3,250,000 for the purpose of enabling candidates for Congress and others, to circulate free of cost, the excuses for their election to public office.

Reuben F. Kolb, State Commissioner of Agriculture of Alabama, evidently believes that the early bird has the first chance, for he has already announced himself a candidate for Governor at the next election, which does not occur till the fall of 1914, though the nomination will probably be made in the spring of that year. Capt. Kolb ran twice for Governor some twenty years ago, during a period when conventions selected the chief executive of the State. Both times he was defeated by Thomas G. Jones, who is now Federal judge at Montgomery.

Capt. Kolb was elected Commissioner of Agriculture in the autumn of 1910 and has slightly more than two years to serve the State yet in that capacity.

The next collector of the town of Newton, N. J., was determined by the flip of a coin. Joseph [illegible], Democrat, and John Master, Republican, rival candidates for the position, were so equally well thought of by the voters in the recent election, that when the ballots were counted they stood tied, each with 186 votes. It would have cost either candidate $100 to obtain a recount, and they agreed upon a cheaper method of determining the right to office. A 50-cent piece was produced and the Democrat called heads and the Republican tails. The coin fell with the head upward, and the Republican, with a handshake for his opponent, conceded defeat.

Palmer will have the lucky coin framed.

The fact that the present year is a leap year saved J. G. Taylor, who moved into the State of New York November 6, 1911, from getting into trouble by having voted at the recent election. His vote was challenged on the ground that he had not lived in the State a full year, as required by law.

The challengers did not take into account, however, that the present year is a leap year, and has 366 days, and when the matter was brought to the attention of Supreme Court Justice Blackmar he ruled that having lived in the State 365 days, Taylor was entitled to vote.

Louis F. Payn, the New York politician, says regarding Mr. Roosevelt's future:

"Mr. Roosevelt's next fight will probably be in the State convention two years hence. It is my prediction that he will not have 20 per cent. of the following then that he had from the Republican party on November 5, and should he after that time continue his aspiration for office, he will only have a corporal's guard to follow him."

The returns of the national election for Virginia show that Wilson received some 15,000 more over Taft and Roosevelt than did Col. Bryan over Taft four years ago. The majority for Wilson in the State this year is 45,269, and his increase over Col. Bryan as compared with the vote for Taft was 7366.

Women are crowding into the offices in Kansas at a rapid rate, now that they have the right of suffrage. At this year's election, more than 200 women were elected to county offices—fifty more than the previous year. The offices to which the women were chosen are among the most responsible in the counties. There are women probate judges, District Court clerks, registrars of deeds, County Treasurers, County Clerks and County Superintendents.

The only offices the women have not involved are county commissioners, county attorneys and district judge. They were eligible for these as far as sex is concerned even before they had suffrage. A woman could have been elected Governor of Kansas twenty years ago, or any time since, if she could get the most votes. There are 105 counties in Kansas and at least seventy of them have women in one or more offices.

Victor Rosewater, who was strongly in the limelight at the beginning of the last National Republican Convention as presiding officer, and who is publisher of the Omaha Bee, says of the election in Nebraska that if the Republicans were defeated, the Progressives were licked too. "The result of the election," he says, "does not indicate in any manner, that the Republican party has been wiped out. In the primary in April the Roosevelt and La Follette forces joined, and polled 62,000 votes. In the election, Roosevelt got only 4000 votes more. Taft polled 29,000 more votes in the election than in the primary, and the total vote polled in the State was 30,000 short of what it was four years ago, Wilson getting 20,000 fewer than Bryan did in 1908."

DEEP-SEATED COUGH

CURED IN FIVE HOURS.
New Home-Made Syrup.
From Boston Press.

Progress in medical compounds never ceases, and now it is stated by a prominent medical man that any deep-seated cough or cold on the lungs can be actually cured in five hours by the clock. Opium and morphine have been resorted to in the past, as relief measures. But now it is learned that the system must be treated to rid it of inflammation and congestion. A tonic laxative cough syrup does the work so quickly and thoroughly as to be almost magical. What heretofore has taken weeks to cure can be accomplished in hours. Get this formula filled or mix it at home and always keep it on hand: One-half ounce fluid wild cherry bark, one ounce compound essence cardiol and three ounces syrup white pine compound. Shake the bottle and take twenty drops every half hour for four hours. Then take one-half to one teaspoonful three or four times a day until the system is purified and toned up. Give your children less, according to age. One filling will usually cure a whole family, as the dose is small.—[Advertisement.

"GETS-IT" Will Get Any Corn, Sure!

ALMOST LIKE MAGIC—GUARANTEED



You'll Quit Everything Else for "GETS-IT."

Any corn just loves to be cut and gouged, but it's mighty rough on you. Plasters and salves usually take away some of the toe with them, and leave the corn to flourish.

The new corn cure "GETS-IT" is perfectly harmless to the healthy flesh, but it does go for a corn, bunion, callous or wart right off the reel. The corn shrivels away from the healthy flesh and drops off.

You can apply "GETS-IT" in two seconds and it begins its work right off. Pretty soon you'll forget you ever had corns or bunions.

"GETS-IT" is sold at all druggists, at 25 cents a bottle, or sent on receipt of price by E. Lawrence & Co., Chicago.

Sold in Los Angeles by The Owl Drug Co.

Buy Rugs for Christmas Gifts

$45.00 9x12-Ft. Wilton Rugs for **$32.50**

Hale's GOOD GOODS
341-343-345 S. BROADWAY
In the Heart of the Shopping District.

The very best quality Wilton rugs, made from pure worsted; size 9x12 ft., in a variety of handsome Oriental and Persian designs. Colors that will harmonize with the fittings of any room. These make ideal Christmas gifts. Regular $45.00 Wilton rugs on special sale at $32.50.



$27.50 9x12-Ft. Axminster Rugs $19.95

Extra quality high pile Axminster rugs; size 9x12 feet; rich Oriental designs in a variety of the most wanted colorings. The best grade Axminsters that usually sell at $27.50, on special sale at $19.95.

$15.00 9x12-Ft. Brussels Rugs for $11.75

Handsome tapestry Brussels rugs, size 9x12 feet. New designs. Colorings include tan, brown and green. The most sought after colors. Rugs worth $15.00. On special sale at $11.75.

Automobile Robes

We have just received a large stock of imported and domestic automobile robes in beautiful Scotch plaid designs. These make a most acceptable Christmas gift. Special values. Prices range from $6.75 to $25 ea.

Robe Blankets $3.00

Fine robe blankets for the making of bath robes, lounging robes, etc. New patterns; size 72x90 inches. Complete with girdle and frogs. Suitable for women's and men's garments. Extra special values at $3.00 each.

Wool Blankets for Gifts



Fine white wool blankets, large double bed size. Soft, fleecy and good weight. Fancy colored borders. Sale price the pair $3.75.

Fancy plaid wool blankets; new designs. All colors. Large double bed size. Heavy and soft. Sale price, the pair **$5.00**

Extra heavy and fine white wool blankets with wide ribbon binding. Double bed size. A special value at, the pair **$5.75**

Lace Curtains at 1/3 Off

Acceptable as Christmas Gifts

Monday morning we place on sale five hundred pairs of fine lace curtains in white, ivory and Arabian shades. Lengths 2½ and 3 yards. Beautiful designs. Fresh, new goods, purchased by our buyer on his recent eastern trip at one-third less than the market price. On special sale at a like reduction.

$1.30 LACE CURTAINS FOR 85c PAIR
$1.50 LACE CURTAINS FOR $1.00 PAIR
$2.25 LACE CURTAINS FOR $1.50 PAIR

Sale of Sheets, Pillow Cases, And White Bed Spreads

59c 72x90-INCH SEAMED SHEETS ..... 39c EACH
65c 72x90-INCH EXTRA HEAVY SHEETS ..... 50c EACH
99c 76x90-INCH LINEN FINISH SHEETS ..... 55c EACH
75c 81x90 HEAVY SEAMLESS SHEETS ..... 59c EACH
85c 81x90 SEAMLESS HOTEL SHEETS 65c
$1.00 81x99 GENUINE PEQUOT SHEETS 80c
15c 42 or 45x36-INCH FINE PILLOW CASES 12½c
20c 42 or 45x36 FINE PILLOWCASES 15c
25c 42 or 45x36 HEMSTITCHED PILLOW CASES 18c
30c 42 or 45x36 HEMSTITCHED ECONOMY CASES 25c
$1.00 HEMSTITCHED AND EMBROIDERED CASES, PR. 59c
85c SCALLOPED EDGE PILLOW CASES, PAIR 50c
$1.75 EMB'D INITIAL SCALLOPED CASES ..... $1.25 PAIR
$1.00 FULL SIZE WHITE BED SPREADS 69c
$1.50 WHITE CROCHET BED SPREADS $1.15
$2.00 HEAVY WHITE BED SPREADS $1.50
$3.25 FRINGED OR SCALLOPED SPREADS $2.50
$4.50 FRINGED OR SCALLOPED SPREADS $3.75

Imported Curtain Nets

At Just Half Price



Fine imported English curtain nets in white, ivory or Arabian shades. Purchased by our drapery buyer from a New York concern that was sadly in need of money at just half their actual value. We pass them on to you at a like reduction. Exquisite designs, some nets that are fine enough for waists and dresses. On sale on the first floor at the following prices.

50c IMPORTED CURTAIN NETS .... 25c YARD
75c IMPORTED CURTAIN NETS .... 39c YARD
$1.00 IMPORTED CURTAIN NETS AT 50c YD.
$1.25 IMPORTED CURTAIN NETS AT .... 65c YARD
$1.50 IMPORTED CURTAIN NETS AT .... 75c YARD
$2.00 IMPORTED CURTAIN NETS AT .... $1.00 YARD

22c and 25c Pillow Tubing 15c Yard

Atlantic Mills bleached seamless pillow tubing, 42 and 45 inches wide. Regular 22c and 25c values. Monday 15c a yd.

$1.00 Draperies 50c Yard

Sun Fast draperies, 45 inches wide. New designs in beautiful colorings. Fresh, perfect goods. Actual $1.00 values. On sale at 50c a yard.

Fancy Cretons

Hundreds of pieces of fancy cretons in designs especially selected for Christmas fancy work. High grade goods at 25c and 30c a yard.

7½c Standard Calico 5c Yard

Full standard calico, best quality; fast color; new patterns in light and dark shades. Regular 7½c grades. Monday 5c a yard.

$15.00 Velour Couch Covers $9.95

Handsome velour couch covers in Persian and Oriental designs that are exact duplicates in pattern and color of the high-priced, hand-made Oriental couch covers. These are especially desirable for Christmas gifts. $15.00 values. On special sale at $9.95 each.

10c Outing Flannel 6½c

Heavy colored outing flannel with double fleece. In checks, stripes and plaids. Regular 10c grade. Very special Monday, 6½c a yard.

15c Blue Flannel 7½c

Plain blue outing flannel, 27 inches wide. Best grade for women's and children's night gowns or pajamas. 15c quality. Monday only 7½c a yard.

17c Cotton Flannel 10c

Twilled cotton flannel, heavy weight. Unbleached. Very strong and serviceable. Just the thing for children's wear. Regular 17c grade. Monday 10c a yard.

Kimono Velours 10c

Kimono velours for women's and children's kimonos, house dresses and pajamas. Some of the nursery patterns in the lot. All the new colors. Regular 12½c quality. Monday, the yard 10c

50c Satin Mercette 29c

Satin mercette—a new material for kimonos and house dresses. A permanent satin finish. Oriental and floral designs. Regular 50c value. Sale price 29c a yard.

50c Corded Bengaline 25c

Corded bengaline and figured crepe silk; wash materials for party dresses and street gowns. All the new colors. Both light and dark shades. Splendid 50c values. Sale price 25c yard.

50c Poplin and Repp 35c

27-inch heavy corded repp and poplin, all the new colors. Suitable for street wear, house dresses. A splendid value at 35c, sale price 35c a yard.

$1.25 Flannel Gowns 98c



Women's gowns of plain blue or pink Daisy flannel; made with double back yokes; braid trimmed. $1.25 values. Sale price 98c.

Women's extra size flannel gowns; plain white or fancy striped; medium weight. Sale price. **$1.25**

Women's knit wool knee skirts in plain colors and fancy border and shell lace edge. Sale price **$1.50**

Women's knit wool skirts in white or plain colors; striped silk border and lace edge. Sale price **$2.50**

Women's outing flannel knee skirts; plain white or striped. Scalloped or two-inch hem. Sale price..... **50c**

DRESSES 75c

$1 & $1.25 Val.

Children's colored dresses of percale, gingham and chambray. French style; embroidery, piping, and band trimmed. Regular $1.00 and $1.25 dresses. Special Monday 75c.

Children's diagonal serge coats in tan and navy blue; also tailored box coats; sateen lined; trimmed with pearl buttons; size 3 to 5 years. Well worth $4.50. Special Monday **$3.49**

Children's crushed plush coats in double breasted styles; sateen lined; in cardinal only. Sizes 2 to 6 years. Well worth $6.00. Reduced for Monday **$4.49**

$3.00 Union Suits $2.



Women's wool mixed wool union suits; medium weight; high neck, long sleeves, and ankle length. Regular $3.00 values. On sale Monday at $2.50.

Women's white fleeced cotton union suits in high neck styles with long sleeves. Ankle length garments. Regular $1.00 values. Sale Monday **69c**

Women's white fleeced cotton or cream ribbed vests; medium weight; regular or extra sizes. Regular 50c values. Sale price **35c**

Women's cream wool vests; high neck and long sleeves; ankle length pants; medium weight. Regular $1.50 and $1.75 values. Sale price Monday **$1.25**

Children's Nazareth union suits; taped with bone buttons for fastening skirts and supporters. Specially priced at **50c**

Children's white fleeced cotton skirts, vests or pants. Sizes 2 to 12 years. A good value at **25c**

Glove Orders

Glove and merchandise orders are more popular every years as Christmas gifts—why not give your gift by this method? $1 up.

Handkerchiefs

We are now showing the greatest stock of Christmas handkerchiefs we ever had. Men's, women's, and children's at all prices.

Neckwear

An immense stock of Christmas neckwear including ostrich neck pieces and boas, marabou stoles, capes, muffs and sets.

What You Can Buy

At the prices of 25c, 50c, $1 and $1.50 you would be astonished at the variety of gifts you can buy. A full main floor.

$2.50 Silk Petticoats 9 to 10 Mon. $1.21

Messaline silk petticoats, all the popular colors as well as black; made with pleated flounce; fresh new goods worth $2.50. Monday, 9 to 10 a.m., $1.21.

$6.50 Wool Ingrain Rugs 9 to 10 A.M. $3.

Heavy, reversible, wool ingrain rugs; size 9x10½. Good designs in the best shades of brown, green and tan. Regular $6.50 values. Monday, 9 to 10 a.m. only, $3.98.

Up to 75c Novelties 10c Each

Fancy art novelties, hat pin holders, decorative pin cushions, fancy boxes and other articles suitable for Christmas gifts. Most of these are soiled or damaged in some way by being displayed. Original prices up to 75c. Monday, 9 to 10 a.m., on the fourth floor, choice 10c.

Art Novelties 50c

Art novelties, such as imported handkerchief and glove boxes covered with neat creton and lined with silk. Fresh new goods. 75c values. On the fourth floor, 50c each.

Hand decorated whisk broom holders complete with whisk broom, Sale price. **50c**

Christmas cards, calenders and other art novelties in our new art department on the fourth floor.

$1.25 Lace Curtains 69c Pair

Three hundred pairs of crisp, new lace curtains; white and Arabian shades; 2½ yards long; splendid designs. $1.25 values. Monday, 9 to 10 a.m. 69c a pair.

One Dozen Towels $1.00

Large, all white huck towels measuring 40x20 inches. Good weight and soft finish. Worth 15c. Monday, 9 to 10 a.m. only, 8½c each, or a dozen for $1.00.

30c Bungalow Net 15c Yard

Arabian colored bungalow net, 45 inches wide, 2 patterns. Fresh new goods. Worth 30c. Monday, 9 to 10 a.m. only, 15c a yard. Sale fourth floor.

75c Seamless Sheets 50c

81x90-inch seamless sheets; good heavy weight. With deep hems. Regular 75c values. Monday, 9 to 10 a.m., 50c each.

Ten Yards Outing Flannel $

27-inch pure white double fleeced outing flannel, good weight. The regular 10c quality. Monday, 9 to 10 a.m. only, ten yards for 50c.

$1.50 H. S. Table Cloths 89c

Full size, snow white, satin damask table cloths. In pretty border patterns with hemstitched edges. Regular $1.50 values. Monday, 9 to 10 a.m. only, 89c each.

Good 50c Corsets 29c

Broken lots of women's corsets in medium length. Fitted with four hose supporters. 50c values. Monday, 9 to 10 a.m. only, 29c. Sale third floor.

15 Yards Challies for 59c

Fast color cotton challies in Persian and Oriental designs. Just the thing for comfort covers. Worth 7½c. Monday, 9 to 10 a.m., 4c a yard, or 15 yards for 59c.

Children's Rompers 15c

Children's rompers made of dark colored gingham, round collar piped with white. Regular 25c values. Monday, 9 to 10 a.m. only, on the third floor, 15c.

12½c White Cambric 6½c Yard

Fine white, soft finished cambric; 36 inches wide. Free from dressing. A 12½c quality. Monday, 9 to 10 a.m. only, 6½c a yard.

Notions

Bone bodkins, three on a card. Worth 10c. Monday three cards for **10c**

Shoe laces, 6-4 length. Three pairs in a package. Monday three packages for **10c**

Bees wax half egg shaped cakes. Worth 5c. Monday three cakes for **10c**

Transparent collar stays; four on a card. Monday three cards for **10c**

Asbestos fish holders covered with stockinet; worth 5c. Monday three for **10c**

Women's 25c Hose 15c

Women's black cotton hose; medium weight, high spliced heel and deep lavender garter top. Regular 25c values. Monday, 9 to 10 a. m. only 15c.



s at 1/3 Off

hristmas Gifts

hundred pairs of fine loom lace hades. Lengths 2½ and 3 yards. purchased by our buyer on his an the market price. On special

S FOR 85c PAIR
S FOR $1.00 PAIR
S FOR $1.50 PAIR

Curtain Nets

st Half Price

curtain nets in white, ivory and ased by our drapery buyer from a was sadly in need of money at lue. We pass them on to you at isite designs, some nets that are nd dresses. On sale on the fourth rices.

RTAIN NETS ....25c YARD
RTAIN NETS ....39c YARD
URTAIN NETS AT 50c YD.
NETS AT .....65c YARD
NETS AT .....75c YARD
NETS AT .....$1.00 YARD

Fancy Cretons

eds of pieces of fancy cretes especially selected for Christmas work. High grade goods at 30c a yard.

Covers $9.95

tal designs that are exact duplicates Oriental couch covers. These are On special sale at $9.95 each.

Kimono Velours 10c

Kimono velours for women's and children's kimonos, house dresses and amas. Some of the nursery patterns in the lot. All the new colors. ular 12½c quality. Monday, 10c

Poplin and Repp 35c

vy corded repp and poplin. A iors. Suitable for street wear es. A splendid value at 50c. yard.

ion Suits $2.5

d wool union ht; high neck, ankle length. On sale Mon-

d cotton union styles with long garments. Reg-
69c
cotton or cream eight; regular or
35c
vests; high neck le length pants; ar $1.50 and $1.75
$1.25
union Children's white or bone fleeced cotton shirts, tening ers or pants. Sizes orters. 2 to 12 years. good value
50c at

What You Can Buy

At the prices of 25c, 50c, 75c $1.50 you would be astonished the variety of gifts you can A full main floor.

in Rugs 9 to 10 A.M. $3

ool ingrain rugs; size 9x10½ best shades of brown, green values. Monday, 9 to 10

ce Curtains 69c Pair

s of crisp, new lace curtains; shades; 2½ yards long; a $1.25 values. Monday, 9 to 10

ngalow Net 15c Yard

ngalow net, 45 inches wide. w goods. Worth 30c. Monday, yard. Sale fourth floor.

s Outing Flannel 50c

double fleeced outing flannel, lar 10c quality. Monday, 9 ls for 50c.

d 50c Corsets 29c

omen's corsets in medium bee supporters. 50c values. 29c. Sale third floor.

ren's Rompers 15c

s made of dark colored gingh with white. Regular 25c va only, on the third floor, 15c.

nen's 25c Hose 15c

hose; medium weight. High spliced heel and toe. Regular 25c values. Monday, 9 to 10 A.M. 15c

The Cream Sheet—Life's Finer Side.

Art and Artists
MUSIC—SONG—THE DRAMA.

Los Angeles Sunday Times

Part III: 30 Pages
CHURCH—SOCIETY—BOOKS.

XXXIIND YEAR. SUNDAY MORNING, DECEMBER 8, 1912. THE HOME: For Parents and Children. For Teachers and Pupils.

Theaters—Amusements—Entertainments.

HAMBURGER'S MAJESTIC THEATER—Broadway near 6th.

One Week **Starting Tonight** One Week

MATINEES WEDNESDAY AND SATURDAY.

Mr. Frank Thompson Presents

"THE DRAMATIC EVERGREEN"

DENMAN THOMPSON'S



THE OLD Homestead



With Mr. William Lawrence as "Joshua Whitcomb."

Hear The Double Male Quartette—The Grace Church Choir—The Swanzey "Band"

ALL THE OLD FAMILIAR SCENES "DEAR TO THE HEART OF MILLIONS."

PRICES EVENINGS—$1.50, $1, 75c, 50c, 25c. MATINEES—$1.00, 75c, 50c, 25c.

ONE WEEK, BEGINNING MONDAY NIGHT, DECEMBER 16. First production in Los Angeles of James Hallock Reid's great play,

"The CONFESSION"

DIRECT FROM ITS LONG RUN AT THE BIJOU THEATER, NEW YORK. SEAT SALE THURSDAY. PRICES—NIGHTS AND SATURDAY MATINEE, 25c TO $1. POPULAR PRICE MATINEE WEDNESDAY, 25c TO 75c.

BELASCO THEATER— MATINEES TODAY, THURSDAY AND SATURDAY.

2nd and Last Big Week of this Great Laughing Success and Farewell Week of the Belasco Stock Company Begins Tomorrow Night

BERT LYTELL, EVELYN VAUGHAN and the Belasco players offer Edward Salisbury Field's mile-a-minute farcical hit,

Wedding Bells

Make yourself a Christmas present—see this whirlwind of fun. A laugh a minute.

Popular Belasco prices: Nights, 25c, 50c and 75c. Matinees, 25c and 50c.

LYCEUM THEATER— OLIVER MOROSCO, Lessee. DICK FERRIS, Manager.

Week Beginning Popular Matinee Today

First appearance of the New Leading Man,

HIRSHALL MAYALL

With MAUDE LEONE and the Lyceum stock company, in a mammoth scenic production of the internationally famous detective play,

The Sign of the Four

A DRAMATIZATION OF THE CELEBRATED SHERLOCK HOLMES STORIES. MATINEES TODAY, TUESDAY, THURSDAY AND SATURDAY, 10c and 25c. Every Night, at 8:15, 10c, 20c, 25c and 50c. Seats now selling.

NEXT WEEK—Willard Mack's great play of the West, "IN GOD'S COUNTRY."

MOROSCO'S BURBANK THEATER— Matinees Today, Thurs. & Sat.

7th AND LAST CROWDED WEEK OF THIS RECORD-SMASHING HIT

The Burbank stock company, with FLORENCE STONE, present for the seventh and last week, Paul Armstrong's sensationally successful play,

"THE ESCAPE"

THIS WILL BE YOUR LAST CHANCE TO SEE THIS POWERFUL DRAMA THAT OVER 75,000 PEOPLE HAVE VOTED TO BE THE MOST COLOSSAL SUCCESS OF MODERN TIMES. REMEMBER—ONLY TEN MORE PERFORMANCES—THAT MEANS GET YOUR SEATS NOW.

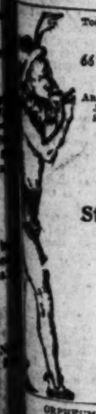
NEXT WEEK—First appearance of the new leading lady, IZETTA JEWEL, in Paul Armstrong's recent success, "A ROMANCE OF THE UNDERWORLD."

BROADWAY, Between 6th and 7th— Phones: Home 10477, Main 977.

AMERICA'S FINEST THEATER—ABSOLUTELY FIREPROOF.

Orpheum

THE STANDARD OF VAUDEVILLE.



Today—Last Times This Week's Big Show—Tonight

BEGINNING MATINEE TOMORROW

"CALIFORNIA"

An American Opera of the Mission Days in San Juan, with Leslie Leigh, Harry L. Griffith, Austen Stuart, and Jesse L. Lasky's company.

James J. Morton
"A Fellow of Infinite Jest."

Nonette
The Violinists who Sings.

Stella—Maye & Addis—Margie
Singers, Comediennes and Stunners.

David Kidd
The Scottish Light Comedian.

Sydney Ayers & Co.
"A Call for the Wild."

M'Connell & Simpson
"The Right Girl."

Last week here of the Sensational

NAT NAZARRO TROUPE
The Acme of Artistic Athletics.



ORPHEUM SYMPHONY ORCHESTRA CONCERTS 2 AND 8 P.M. WORLD'S NEWS IN MOTION VIEWS—LATEST HAPPENINGS. Night at 8—10-25-50-75c; Boxes $1. Matinees at 2 DAILY—10-25-50c; Boxes 75c.

EMPRESS THEATER— Sullivan and Considine Vaudeville. Spring Street, Near Fourth.

Popular Matinee Every Day at 2:15

3 SHOWS TONIGHT

AT 6:30, 7:45 AND 9:00 O'CLOCK

TOMORROW AFTERNOON—ANOTHER GREAT BILL.

Prince Floro --- The Man-Monkey

EVERYBODY GOES—10, 20 & 30 CENTS—WHERE EVERYBODY GOES.

MAZART THEATER— GRAND AVE. AND SEVENTH STREET

THE BEST IN MOTION PICTURES. Today and Tonight: "THE HOLY CITY," and "DON CESAR DE BEZAN." Week beginning Dec. 9.: "THE BOHEMIAN GIRL," from Balfe's masterpiece. Continuous, 1 to 5—7 to 11. Prices, 10c and 15c; Matinee, 10c.

Over and Over.

HOOPLA! HERE WE ARE AGAIN!

MELODRAMA, LIKE CLOWN AND CAT, COMES BACK.

It's Same Old Melodrama and People Like It, but the Old-timers Have to Be Revamped to "Get Over"—Telephones and Svelt Gowns Have the Call.

Melodrama, temporarily tossed into the dramatic discard with the coming into popularity of the 5 and 10-cent motion picture shows, is experiencing a revival that promises once more to place the good old style of stage entertainment back on the high plane of prosperity it occupied a decade ago.

There never will be any more of the once popular "Nellie, the Beautiful Cloak Model," "Chinatown Charlie," "The Millionaire and the Policeman's Wife" and other alleged plays of similar slight import and huge drivel, but theatergoers—if the views of the best posted of the theatrical managers all over the country may be accepted as an accurate estimate of the public's fancy—will again be offered plays that have the melodramatic touch, plays that are human in their direct appeal, plays in which the moral is obviously apparent and in which light and shade are splendidly blended.

In New York, at the big Manhattan Operahouse, the imported English melodrama, "The Whip," has just made a success of the most pronounced and overwhelming sort. In London "The Whip" was acclaimed one of the best Drury Lane melodramas of recent years, but across the water the invasion of the moving pictures never had made the same dent into the taste for melodrama that it has in America, and when William A. Brady, the Shuberts and a few other associated managers at first discussed the project of bringing "The Whip" to New York, the scheme was surrounded by so much distrust that no manager could be found with sufficient faith in it to undertake it personally. Instead, a half-dozen managers clubbed together and invested in the production.

Twenty-four hours after the first performance, when every theatrical reviewer in Gotham had declared in no uncertain language that "The Whip" was the very thing the theatergoers of New York had been waiting for, each manager who had put money into "The Whip" venture was vainly endeavoring to buy out his partners.

"The Whip" is the one big success of the day and it promises to pile up a fortune of $250,000 for its lucky owners before the current theatrical year is a thing of the past.

Here, in Los Angeles, with the passing of the Grand Operahouse into the moving picture field, went the last chance of the public to enjoy melodrama at the historic Main-street theater, where all the thrillers of the past eight or ten years were presented.

To all intents and purposes, melodrama—aside from the moving picture projection of this sort of theatrical stuff—was to be laid away in the dramatic cedar chest for good and all.

And this would surely have happened had it not been for one fact. This singular reason was that in his early theatrical experience Oliver Morosco had been brought up in the melodramatic atmosphere of the old Grand Operahouse, San Francisco, where Walter Morosco made a fortune of imposing proportions by presenting melodrama with really good actors and with scenic equipments that were almost colossal in their elaborateness and accuracy.

Mr. Morosco always has evidenced a fondness for the melodramatic type of stage play. He, alone of the city's theatrical purveyors, has had faith in the idea that the public had not tired of melodrama—that the people who go to the playhouse had merely become wearied of the Al. H. Woods sort of melodrama, which, when you get right down to the bottom of the matter, is not melodrama at all, but a hodge podge of alleged melodramatic situations of the most improbable sort, embellished, garnished and illumined by sensational pictorial advertising matter.

The public, argued Mr. Morosco, had not lost its sense of proportion.

Melodrama, likewise believed Morosco, had surely not lost its attractive character when properly presented.

And taking a firm grip of his bank account and with pen in hand, the local manager signed the lease whereby he annexed the Lyceum to his list of other Los Angeles theaters.

For a few days he did not disclose his plans even to his most intimate business associates.

The unknowing, the unthinking, the unversed openly declared that a new musical stock company was to be installed in the former home of Orpheum vaudeville.

Some people had it that cheap vaudeville was the answer, but these spoke without knowing of the provisions for no-vaudeville the lease contained.

"Well, what's the answer?" asked Morosco's partners and friends.

"M-e-l-o-d-r-a-m-a," replied Morosco.

"You're daffy," asserted the well-meaning friends, et al.

"Am I, then watch me get into my financial straight-jacket," commented the manager.

That was only a brief three weeks ago. And in a trio of seven-day periods one cannot actually accomplish all one sets out to do, even if that one persons happens to be a very energetic theatrical manager.

But in a single week Morosco had engaged the best available players in the city and other coast towns, had entirely renovated the Lyceum and the first week's business with "The White Slave"—by many well versed critics believed to be the best melodrama the American stage ever has known—was so good that a profit of $1500 was recorded.

The Morosco faith in what the public wants had won out so easily that the victory was almost a joke. Then the scoffing ones commenced to murmur that perhaps, after all, melodrama was in for a revival while all the time the theatergoers of Los Angeles continued to step up to the boxoffice window and lay down their money for Lyceum tickets.

Oh! it was so very, very easy—for the manager.

Mr. Morosco frankly confesses that by "melodrama" he does not mean the sort of monstrosities the public was fed on for several years.

There is hardly a theatergoer in the country who is not familiar with such thoroughly good melodramas as "The Lights o' London," "The Romany Rye," "The Soudan," "Cheer, Ire the Ranks, Boys, Cheer;" "Youth," "The Cherry Pickers," "The Still Alarm," "The Black Flag," "Siberia," and other plays of similar repute that in their days enjoyed a vogue just as great as any of the latter day plays.

And while the dramastists of the country have been writing "Easiest Ways," "Paid in Fulls," "Lions and the Mouses," "Escapes," "Jimmy Valentines," and other plays of like recent popularity, there are other dramatists who have been writing good, sound melodramas for the simple reason that all life is melodrama and these playwrights have been recording the experiences of real people, men and women who have lived real melodramatic careers.

"I have a number of these new melodramas and I am very firmly convinced that the theatergoers of today will appreciate them just as much as our parents did the George R. Sims type of melodramas of a generation ago," said Mr. Morosco.

"I am going to make elaborate revivals from time to time of some of the celebrated old melodramas, but I am going to have them re-written for, if you view them by present-day standards, they are impossible. It is worth remembering that when the best melodramas the American stage ever knew were written there were no telephones—and what would the modern playwright do without the aid of a telephone on the stage?

"The old dramatic construction is just as unfashionable today as are the one-time popular and muchly worn and ridiculed bustle and its predecessor, the hoop-skirt. But the wearer of the hoop-skirt, the bustle and the ham sleeve is just as beautiful, just as alluring and just as popular today as she ever was—in fact, I will be a trifle gallant and say she is more attractive and loveable than ever, and the same condition prevails in regard to the melodramatic play.

"It is hampered by a lot of old-fashioned language, and ancient methods of construction that would not be tolerated today by any theater attendant but the main story that appealed to the melodrama audience a score of years will please the playgoer of today with equal force if it only is properly produced and played—and all this I propose to do.

"Melodrama is not necessarily for the masses any more than vaudeville is for the person who can only afford the price of a seat for this sort of stage entertainment.

"Since the commencement of the season of melodrama at the Lyceum we have had in our audiences scores of persons whose names figure prominently in every record of local fashionable happening; bankers and professional men have liked our Lyceum performances so much that they have written to me and thanked me for what they have termed a 'real' theatrical treat, entirely removed from so much of the frivolous and worthless stuff with which the stage has been littered for the past few years"—while the small boy and his older brother have crowded the 'peanut heaven' as we used to call the uppermost section of the theater and have revived the fashion of not being afraid to—applaud the hero and heroine while they hissed the billain.

"The American stage has sorely missed the gallery occupants for a good many years and if my venture of putting on melodrama at the Lyceum has resulted in nothing else but bringing back the prosperity to the long vacant gallery, I am satisfied, much more so than I can tell you."

Now, if the galleryite only had a chance he, undoubtedly, would tell you that he is vastly more pleased and thankful than is Mr. Morosco.

All of which means that, very much after the former popular circus clown, melodrama may well exclaim "Here we are again."

The Beauty Who Is Ever in Distress.



The Lady of the Thrills.

Maude Leone, the heroine of the good old-fashioned melodrama, that is coming back into vogue. The revival at the Lyceum is part of a general call for the stirring plays that the movies dealt a solar plexus to.

Free Show, Too.

CHRISTMAS TREE FOR KIDS ON PANTAGES STAGE.

FRIDAY, December 20!

Eleven o'clock!

What is it? Of course you don't know but over on the north and east side of the city, where they don't read the newspapers, and speak a language of their own, almost anyone can tell you all about it. Hundreds of childish hearts are beating in anticipation of the event.

A week ago it was whispered in the settlements that the Pantages free matinee and Christmas tree for poor children would be given on the Friday before Christmas. Now everybody over there knows it and has known it for the last six days.

Last year and two years ago a thousand children were the invited guests of the Pantages Theater, and those events are still topics of conversation among the guests. Manager Walker could not tell you without referring to the books what the programme was on those occasions, but the children who attended know, and will compare last year's entertainment with this year's. It is their only standard of comparison, for they never see the inside of a theater at any other time.

For a month past the postman has been delivering letters addressed to "Santa Claus, Pantages Theater," and Manager Carl Walker has been forwarding them to Mr. Pantages at Seattle, for Alex Pantages is the Santa Claus of the Pantages circuit. Not only in Los Angeles, but in fifteen other cities where the Pantages shows are seen, Christmas is observed in this same way.

Twenty-thousand poor children receive a free entertainment, a Christmas tree, a bag of candy and a toy.

Mr. Pantages wishes this entertainment to be exclusively for those who are unable to attend the theater at any other time. All others are carefully excluded from the poor children's matinee.

The programme given for the children will be identical with the regular Pantages show of the week, and the actors appearing on the bill have always made an effort to present their specialties with the nature of the occasion in mind. The programme this year will include the following: Thiossen's trained dogs and cats, Paul Florus on the xylophone, Mr. and Mrs. Rose in a dramatic playlet, "A Matter of Custom," Tom Linton and the Jungle Girls, Sol Berns, the funny little Hebrew, Duke Johnson and Mae Wells, the Texas Tommy and Fandango dancers, and a moving picture. Then will follow the biggest act of all, Santa Claus and his tree. The children are marshaled across the stage, where every actor on the bill helps to pass out to the guests the little presents provided for them.

Alien Drama.

DEUTSCHES HOUSE NEW VENTURE.

IMPORTED PLAYERS TO GIVE PRODUCTIONS IN GERMAN.

Rapid Americanization of Teutonic Emigrants Make Attempt Doubtful Financial Success but Move Has Solid Foundation That Will Eventually Bear Fruit.

BY HECTOR ALLIOT.

For more than a quarter of a century attempts have been made to introduce companies of foreign players, presenting the drama in their own tongue in a house specially constructed for their work.

While the drama and the opera have long emigrated together and have been successfully transplanted the imported alien theater has not taken root among us, to any extent.

The one that has been able to maintain itself for years and become a financial success is the Chinese Theater of San Francisco.

It has there two distinct classes of clientele. The Mongolians from everywhere on the Pacific Coast who visit their "Paris" ever so often on vacation bent or on their way to China. The theater is for them a unique treat, affording the only way for hearing their mother tongue and enjoy the music and drama given according to their esthetic conceptions of these arts.

The greater revenue, however, comes from the numberless tourists, who pay dearly for seating on the stage and very often for the rare privilege of exhibiting to orientals the shocking lack of good breeding of occidentals.

The Yiddish Theater is the only one that retains the position of legitimate playhouse with actors producing the drama for a certain clientele, without counting on the coefficient of the curious tourist, as an income producer.

Here we have a survival of the early form of the seventeenth century company of players, presenting in the frame of very inexpensive settings, the simple drama of every-day, without great expense for costumes, for salaries or house lease.

For several years, however, the Germans, French, Italians, Spaniards and Scandinavians have made brave attempts in founding a home theater for the propogation of their tongues.

Owing to the great number of German-Americans the German Theater has had more money spent in its maintenance than any other.

In Milwaukee, after years, it is at last established on a basis of some certainty as to its future. It would seem, however, that New York should be the home of a German theater really worthy of its splendid colony. It must be because the emigrants from Austria, Germany and Rhenish provinces become at once American and forget their mother tongue in one generation, almost always, that a German theater cannot be financially successful in New York with over a million Germans to draw from.

Years ago the old Thalia Theater was the house wherein the German artists, native or imported, used to present the dramas in that language.

Later the Deutsches Theater at the corner of Irving place and Fifteenth street, sometimes known as the Irving Place Theater, became the home of Germanic players.

Under the management of the great Conried, it occupied a most enviable position as a playhouse of extraordinary importance.

Norman Hapgood did not hesitate to say then that the Deutsches Theater stood above everything else in New York, because it was a small house, comfortable, intimate, with excellent acoustic qualities, simple in taste and decoration, wherein the best German drama was presented by German artists of recognized standing abread.

That was an ideal, typical of Herr Conried's great vision; it met also the views of German bankers and captains of industry, who approved, and very generously went into their pockets and paid the losses of the box-office.

The artistic triumph had been secured and might have been maintained if the Deutsches Theater had had a good fairy like the Boston Operahouse. But there is only one Jordan in the world; only one man in the whole of the United States who is willing to pour in thousands and hundreds of thousands just for the mere satisfaction of having real high art, without any other personal return.

With Conried's change of base, Dr. Baumfeld took the management and the success of former years was repeated "diminuendo." The clever doctor thought, and very wisely, that Irving place was too far down town and he induced friends to back him up in a new venture—the German Theater at Madison avenue and Fifty-ninth street. Here for a season or two, very good plays were given to excellent houses, but frost came to nip this new and latest effort and Baumfeld's new venture was gathered in by the great harvester of new and impractical theatrical enterprises.

But, undaunted, Dr. Baumfeld is now starting on a new tack. The plan is admirable and one that should appeal to all organizations seeking to obtain something new and valuable in the educational field of foreign drama.

The list of new plays is made from the latest and best works from the leading living German dramatists. The company is formed of thirty artists who have been accepted among the professional ranks of the foremost theaters in Berlin, Vienna, Munich and Stuttgardt.

Well-known stars like the Baroness Stranz-Fuehring, Countess Metternich-Vallentin, Court Actor Rudolph Christians, Gutav von Seyffertitz and Rudolph Schidkraut.

Just now when all these guests will be together at Deutsches Theater, an opportunity will be given to produce German plays with a cast hardly to be surpassed in Europe.

French, Italian and German drama and operatic productions will gradually be given in English a little more every year; the tone of the American stage will be elevated by the demands of those who come from or have visited the foremost Europeean centers; their music will remain the great universal property of all cultured people.



Rose McCranie, Lyceum



Florence Stone, Burbank.



Honetta, Orpheum



Beatrice Nichols at the Belasco



Scene from "The Littlest Rebel," Mason.

Fern Melrose, Century



A scene from "The Old Homestead" at the Majestic



Prince Floro, Empress

Bessie Leonard, Pantages.

Stars and scenes in local attractions.

The Week.

YOUNG STAR AND OLD PLAY.

FARNUM AT MASON; MAJESTIC TO HAVE "OLD HOMESTEAD."

Last Week of Belasco Under Oliver Morosco's Management With "Wedding Bells" as Attraction. "Escape" Must Relinquish Hold at the Burbank.

"The Littlest Rebel," in which Dustin Farnum opens a week's engagement at the Mason Operahouse tomorrow night, is crowded with heart-touching incidents and thrilling climaxes. The end of the first act witnesses the destruction by fire of a southern mansion by northern soldiers. This act of incendiarism is perpetrated by a drunken orderly who is promptly shot to death by a superior officer.

Act two closes with a thrilling picture of a northern officer and Confederate scout standing with clasped hands over a promise of the one not to betray the other while passing through his lines.

The realistic and exciting battle scene occurs in act three and constitutes the thrilling climax of the play, although the heart-touching scene when the littlest rebel comes before Gen. Grant to plead for her father's life strikes a responsive chord in act four.

As the northern colonel, Mr. Farnum has a role picturesque, sympathetic and forceful. In Mr. Farnum's support will be seen Miss Zenaide Williams, who plays with exquisite charm the role of Capt. Cary's wife, the typical woman of the South during the days of the great strife; the woman whom the author characterizes as "the crutches on which the tottering cause of Dixie leans."

A splendid portrayal of the Confederate scout is by Alexis B. Luce; a remarkable picture of Gen. U. S. Grant, "the war machine," is contributed by Morris Burr, who requires almost two hours to make-up for this character. When the curtain rises he stands with his back to the audience. Upon turning around the likeness to the illustrious patriot is so truthful that the actor never fails to receive a burst of applause. A humorous slave type is that of the old darkey by George Thatcher. Theater-goers will never forget the dainty and captivating child study as exhibited by little Mary Miles Minter in the role of Virgie.

The engagement includes the regular Saturday afternoon performance and a popular price matinee on Wednesday.

Majestic.

America's great success comes to the Majestic tonight, for a week's engagement. Dogman Thompson's "The Old Homestead" has been played continuously for a longer period than any other play ever staged in this country. Some seasons it has been played by as many as three companies. It has been seen in every city of any consequence in this country and has been played in New York City more than a thousand times.

Plays of great merit usually last five or six seasons and then go into the stock houses for occasional presentation. The one exception has been Mr. Thompson's play, and it has been on the go now for many years, this being the twenty-seventh season. "The Old Homestead" did but little traveling during the first two years of its existence, it having remained in and about Boston for that period, after its initial presentation at the Boston Theater in April, 1886. It was not until after its three year's run at the Academy of Music in New York City that it entered upon its perambulations.

The first traveling season of the company was one of extraordinary length, they remaining out continuously for ninety weeks. During that time the company traveled 35,000 miles or nearly one and a half times the circumference of the globe.

All parts of the country were touched. The demand for the play became still heavier as its fame grew apace and Mr. Thompson soon had three companies before the public. It would be next to an impossibility to give anything like an accurate distance of the territory over which the home of Joshua Whitcomb, Grace Church and the other well-known scenes of the play were moved back and forth during the first half of their existence, but it is safe to say that 175,000 miles would not be an exaggerated estimate. Probably "The Old Homestead" has during its entire existence traveled a distance of at least seven times around the globe. What is more remarkable is the fact that the play has been seen in this country alone and the movements of the various companies presenting it have been restricted to practically the same territory there being indeed but a few, if any, towns of any consequence in the United States that have not been introduced to Josh Whitcomb, Cy Prime, Aunt Matilda, Happy Jack, Rickety Ann,' Eb Ganzey, and all the other familiar characters in "The Old Homestead."

Orpheum.

Quite the most appropriate and beautiful act ever offered with a purely local color is "California,' the big musical play which toplines the Orpheum bill for the week opening Monday matinee. Not only does it carry a company of twelve principals, with a large chorus, but its very scenes are laid hereabouts, at the Mission San Juan—easily recognized in the sets and the atmosphere—and its story, concise, but authentic, is of the days of early American and late Spanish regimes, with the saving of the missions as its topic. The cast is headed by Lisle Leigh and Harry L. Griffith, and the very large company, elaborate scenic and lighting effects and all around perfection, is doubtless certain to make its appeal from the first.

This is one of five new acts next week, with James J. Morton, "a fellow of infinite jest," running next. He is noted for his rare quips, and impromptu wit, and his fun is so spontaneous and genuine that it is doubly enjoyable.

Nonette, the lovely singing violinliste, is another most welcome addition to the bill. She will, of course, appear in her favorite gypsy garb and make the songs of the zingara known, even with the latest in rags—for her taste and ability are far and away ahead of any hopeful rivals.

Stelle Maye and Margie Addis are two stunning girls, of fine face and figure, who offer songs and comedy. Unknown here, they have yet made good all along the line, and are certain on this, their first visit, to make many friends.

David Kidd is a Scotsman, who is a light comedian—a combination hitherto deemed impossible. He has a witty way wi' him, he can deliver the goods, and his Scotch burr adds much to the fun of it all.

Remaining another week are the notable Nazarros, athletic artists; Sydney Ayers, and his company, in "A Call for the Wild," and McConnell and Simpson, in that riproaring farce, "The Right Girl."

Belasco.

"Wedding Bells," Edward Salsbury Field's fine farce which scored such an instantaneous laughing success on its premier at the Belasco one week ago, has achieved such a remarkable degree of popularity, and the demand for seats has been of such uncommon proportions, that it will be given for second week, beginning with the performance tomorrow night.

The second week of "Wedding Bells," however, will positively be the last, although this hilariously funny farce could undoubtedly enjoy a long and prosperous run, were it not for the fact that it will mark the closing of the Belasco Stock Company, and the last week of the theater under the Morosco management.

Mr. Field's story is original in every particular, telling of the troubles of a young couple in their attempt to elope and the humorous incidents that befall them almost every time they turn around. These situations following one upon the other are extremely fast and funny and provoke a constant gale of laughter throughout the four acts of the farce.

Two weeks after the closing of the Belasco Theater, the new Morosco Theater on Broadway, will be thrown open to the public with a big production of Paul Armstrong's new play, "The Love Story of the Ages."

Lyceum.

Hirshall Mayall, generally regarded as one of the best leading actors in America, and who has been seen at the head of some of the foremost stock companies in this country, will make his first appearance as the new leading man of the Lyceum Stock Company this afternoon, when this popular organization will offer a spectacular production of the most famous of all detective plays, "The Sign of the Four."

No fiction has been so widely read as the famous Sherlock Holmes stories and "The Sign of the Four" is a stage version of these stories by Walter Edwardes, at present a member of the Burbank organization.

Almost everyone is familiar with the wonderful exploits in the detection of crime of this famous character, and it is needless to say that the play is one of the most thoroughly interesting and thrilling that has ever been written.

The production of "The Sign of the Four" will be by all odds the most elaborate and complete that has been given by the new Lyceum company, there being a score of spectacular and exciting scenes, wherein all of the achievements of modern stagecraft are brought into play.

Mr. Mayall will find exceptionally fine opportunity for splendid acting on his first appearance, being cast in the role of Sherlock Holmes, while Andrew Bennison will be seen in the important part of Dr. Watson. Maud Leone will enjoy the best opportunity she has had since her first appearance on the Lyceum stage, in the chief feminine role in the detective play, while Richard Allen, John R. Radley, Dobl Davies, Richard Barbee and the other Lyceum favorites will be found well cast in the supporting roles.

Burbank.

Paul Armstrong's powerful drama of the tenements, "The Escape," continues to break all previous attendance records at the Burbank Theater and this afternoon will enter upon the seventh week of its immensely successful run.

About once a year a really great play finds its way to the local stage and "The Escape" will unquestionably be the one big hit recorded on the pages of local theatrical history of 1912.

"The Escape" will shortly be given at the Garrick Theater, Chicago, and it is not unlikely that several members of the present Burbank cast will be seen in the Chicago production of the piece.

Following "The Escape," Izetta Jewel, the new leading woman of the Burbank company, will make her first appearance in Mr. Armstrong's recent success, "A Romance of the Underworld."

Empress.

By far the greatest novelty that the Empress Theater has ever offered to the patrons of vaudeville will be shown this week when "Prince Floro," the man-monkey, makes his debut before local audiences.

Prince Floro was the sensation of the variety stages of London, Paris and Berlin, and is a most unusual novelty, imported to this country expressly for the Sullivan & Considine circuit.

The origin of Prince Floro is very much of a mystery. Some scientists declare him to be a "man-monkey," while others claim he is a chimpanzee. He is unquestionably the most intelligent of the many highly educated chimpanzee wonders, such as Consul, Charles I, and Susie, all of which died in this country while on their way to the Pacific Coast. Prince Floro makes his appearance in evening clothes and silk hat, the scene being a cafe, after which he proceeds to order his lunch, which he eats with knife and fork, handled as deftly as a human being, tips the waiter, and departs.

After this highly amusing performance, he discards his evening clothes and proceeds to play billiards, ride bicycles and perform other clever and amusing tricks.

The second feature of the new bill will be the remarkable dancing of McGinnis Brothers, who are today considered among the most clever dancers on the vaudeville stage, while another exceedingly attractive offering will be the famous equilibrist Marsellies, who will demonstrate some particularly daring and wonderful balancing feats.

One of the distinct fun hits of the new bill should be Catherine Chaloner and company's lively comedy, "Kate's Press Agent," the exceedingly funny story of the actress who achieved her desire to become famous over night in a most ingenious manner.

McClain and Mack, the "musical kidders," will furnish much of the music on the new bill, while Frank Morton completes the bill.

Pantages.

Pictures of His Holiness, Pope Pius X, will be a prominent feature of the Pantages show opening Monday afternoon. This is the first time the cinematograph has penetrated the sacred precincts of the Vatican and the event is notable in itself. The pictures show wide range of Vatican life. Every interesting feature of the church's great capital is intimately shown and pictures of many church dignitaries.

Of course, the principal interest of the picture centers in His Holiness, the Pope, who at the time the pictures were taken was giving audience to a delegation of French dignitaries. In another scene the Pope is shown walking in the Vatican gardens. To the Vatican pictures is added a series of pictures of the last Eucharistic Congress, the most notable that has taken place in modern times.

The Hamada Japs are the titular head-liners. Seven active little brown men and women in characteristic Japanese gymnastics on the wire and perch poles give an entirely new conception of what is commonly known as a Japanese act.

A decided novelty is Karsey's Giant Myriaphone. This instrument is the only one of its kind ever constructed and Prof. Karsey claims to have it so fully protected by patent that another like it can only be built by his consent. The instrument occupies the full stage and is operated by two players. It resembles the harp in tone and technique, but is as superior to it in volume and in varied effects as the pipe organ is to the cabinet instrument.

Bessie Leonard presents a novel singing and dancing act in the course of which she makes several complete changes of costume in full view of the audience.

Whitney's operatic dolls, or living marionettes, are a novelty that has been well received along the circuit. The company includes an attendant for each figure, so that the songs and conversational parts for each are rendered in different voices. The act is presented on a miniature stage with mimic orchestra, and all the features of a real marionette show.

John Zimmer, juggler, and Rutherford and Munro in a conversational comedy with musical trimmings, are also promised. Green and Parker are a snappy pair of entertainers who deliver some good comedy and songs. The Pantages orchestra under Herr Rachman will be on the job as usual.

"Heinz's Troubles" will be the bill coming to the Century Theater commencing with Monday evening's performance, and from present expectations it is going to be one of the best bills ever presented at this home of musical comedy.

Many opportunities are given the principals for comedy situations as well as rendering musical numbers. The Prize Chorus of sixteen girls will again be seen at their best in a variety of new songs and dances, while the costumes used in the week's production will be of the latest styles and designs. These costumes have just been purchased by Manager Loewen's personal representative in New York City, and arrived in this city the last part of November and were used for the first time in last week's production.

Two new additions to the company will also be noticeable in next week's production, Harry Russell, a comedian of note, who has played several engagements in the East, will join the aggregation playing character roles, while Miss Fern Melrose, the heroine of the St. George Hotel fire, whose opening with the Century Company has been postponed on account of injuries, will positively appear in next week's bill. The contest held nightly by the members of the Prize Chorus will

The other members of the company, which includes Jules Mendel, Walter Spencer, Al. Franks, Rose Beasley, Ransdale and "Sis" Matheus, will all have suitable parts.

Mozart.

Beginning Monday afternoon the special feature for the Mozart Theater next week will be Balfe's famous opera, "The Bohemian Girl." This magnificent masterpiece in music and graphy will be shown with a strong cast, splendid settings and costumes, panied by a special musical programme. Elegance, richness and realism characterize every scene in the picture production of this delightful opera, which has charmed lovers of music the world over. The action of this three-real drama begins at the Chateau of Count Arnheim in Austria. It tells a story of the nobility and peasantry and involves a band of Gypsies. Finally the heroine, is kidnaped and is reared in a Gypsy tribe. After several years her identity is established, as a result of her trial for theft, the latter in the case being her brother, who later returned to her birthright. In the end the romance that runs through the story is brought to a happy termination.

The programme will include other features of interest and the music, as always, especially enjoyable.

Tally's.

An unusually interesting group of motion pictures will be shown at Tally's New Broadway Theater to-

(Continued on Eighteenth Page)

Theaters—Amusements—Entertainments.

MASON OPERA HOUSE— Broadway, Between First and Second. Charles Frohman, Klaw & Erlanger, Proprietors. W. T. Wyatt, Manager.

ONE WEEK Commencing Monday, Dec. 9

MATINEES WEDNESDAY AND SATURDAY.

The Dramatic Sensation

A. H. WOODS Presents DUSTIN Farnum

In Edward Peple's Big Drama

"THE LITTLEST REBEL"

Spectacular Military Ensemble. Thrilling Battle Scene.

The Biggest Production in Years.

A story of the Later Days of the Civil War During the Siege of Richmond.

Company includes George Thatcher, Alexis B. Luce, Morris Burr, Zenaida Williams and Mary Miles Minter.

Nights and Saturday Matinee 50c to $2—Popular Wednesday Matinee 50c to $1.

SPECIAL RETURN ENGAGEMENT, DEC. 19 TO 21.

THE CARNEGIE MUSEUM

Alaska Siberia Pictures

PRICES 25c AND 50c. MATS. WEDNESDAY AND SATURDAY.

For the Yuletide Season, Dec. 23 to 28

Klaw & Erlanger's Stupendous International

BEN-HUR

The Most Impressive of All Stage Pageants

Stirring with the Beautiful Spirit and Thrilling Action of General Lew Wallace's Literary and Religious Masterpiece. Produced with more Opulent Splendor and Lavish Expenditure than ever before in its Renowned and Unapproachable Career.

200 People--12 Horses in Chariot Race

Announcement of Seat Sale and Prices Later.

THE AUDITORIUM— THEATER BEAUTIFUL. L. H. BRITTAIN, MANAGER.

First Event—Second Series

PHILHARMONIC COURSE

Tuesday Evening, Dec. 10



Gerville-Reache

PRIMA DONNA CONTRALTO.

Seat sale at Bartlett's and the Auditorium. Students' rate given.

Prices 50c, 75c, $1.00, $1.50, $2.00

Friday Afternoon, December 13, 3 o'Clock Sharp

Second Concert L. A. Symphony

HARLEY HAMILTON, Conductor.

Prelude to the Afternoon of a Faun.....Debussy
Fifth Symphony in C Minor.....Beethoven
Second Polonaise in E Major.....Liszt

Soloist: MME. GERVILLE-REACHE, Contralto.

La Mort de Didon (Les Troyens).....Berlioz
Air de Jacqueline (L'Attaque du Moulin).....Bruneau

Seats on sale at Bartlett's

Prices—50c, 75c, $1.00, $1.50.

PANTAGES VAUDEVILLE— BROADWAY, NEAR MERCANTILE

Matinee 2:30 10c-20c-30c

3 SHOWS TONIGHT, Starting 6:30

TALLY'S New Broadway Theater— T. L. TALLY, Pro.

Our Best Program Yet Shown Beginning Tomorrow

ALL FIRST-RUN PHOTOPLAYS. 833 SOUTH BROADWAY.

CENTURY THEATER— Main, Bet. 6th and 7th. Phone Main 7413.

POPULAR MATINEE TODAY. 2 P.M. TWO SHOWS TONIGHT, 7:45 and 9:30. WARNING: GET YOUR SEATS EARLY. JULES MENDEL AND THE CENTURY MUSICAL COMEDY COMPANY IN THE HIT OF THE CENTURY "HEINZ CAUGHT WITH THE GOODS."

Affairs of th

DEBUTANTES and near debutantes are still monopolizing society's attention these busy days and there is time for little else, with the exception of a few hours in the early morning, devoted to Christmas shopping.

Mr. and Mrs. J. W. A. Off of South Flower street, who are domiciled for the winter at the Darby, have sent out cards for a large function to take place at the Ebell Clubhouse on Santa Figueroa on the 20th inst. Society, at that time, will make its bow before their charming young daughter, Miss Georgia Off, who was graduated recently from Mt. Vernon Seminary in Washington, D. C.

Miss Albertine Pendleton is another charming young woman to be presented and at the home of her parents, Senator and Mrs. Cornelius Wellington Pendleton, No. 1310 South St. Andrew's place, on the afternoon of December 14, Mrs. Pendleton will receive more than 300 guests in her daughter's honor.

The house is to be decked with beautiful flowers and greenery, which will be arranged gracefully in the rooms where the guests will be received by Mrs. Pendleton, who has asked to assist her, Mrs. Albert Carlos Jones, her sister, Mrs. James G. Scarborough, Mrs. Belle Pendleton Haralson, Mrs. Owen H. Churchill, Mrs. Charles Modini-Wood, Mrs. Walter Lindley, Mrs. Frank P. Flint, Mrs. John D. Foster, Mrs. J. G. McKinney, Mrs. Frank J. Thomas, Mrs. Bonner P. Hunt, Mrs. Shelley H. Tolhurst, Mrs. Phila Beveridge, Mrs. George Beveridge, Mrs. D. H. Moore, Mrs. Joseph Radford, Mrs. R. M. Widney, Mrs. Boyle Workman, Mrs. Gregory Perkins, Jr., Miss Mollie Mills Brown, Mrs. Louis H. Tolhurst, Mrs. Harry Borden, Miss Helen Pendleton Jones, Miss Louise Hunt, Miss Anita Thomas, Miss Francis Beveridge, Miss Katherine Flint, Miss Florence Wachter, Miss Elizabeth Wood, Miss Florence Wood, Miss Marguerite Drake, Miss Juliet Bolton, Miss Virginia Walsh and Miss Edith Rankin of Virginia.

California Club Luncheon.

Mrs. Hugh F. Stewart of Alhambra entertained Friday at a brilliant luncheon at the California Club, given for her sister-in-law, Miss Carrol Stewart of New York City, who, with her mother, Mrs. James Stewart, is a guest at the H. F. Stewart home until after the holidays.

A large round table carpeted with maidenhair sprays and loose violets and centered with a huge gold basket filled with violets and Richmond buds with four smaller Japanese wicker baskets surrounding it, held places for twenty fascinating young people, who included Miss Katherine Ramsay, Miss Marjorie Ramsay, Miss Sally McFarland, Mrs. Wright, Miss Florence Wood, Miss Mildred Burnett, Miss Virginia Walsh, Miss Helen Newlin, Miss Aileen McCarthy, Miss Josephine Lacy, Miss Katherine Harper, Miss Marguerite Drake, Miss Sally Newlin, Miss Lucy Clark, Miss Garner, Miss Anne Patton, Miss Leroy Armstrong, Miss Alice Elliott, Mrs. Armstrong and the hostess and guest of honor.

Mr. and Mrs. Rindge Honored.

Mr. and Mrs. Willitts J. Hole of West Sixth street, entertained last evening with the first of a series of dinner parties with which they will compliment their son-in-law and daughter, Mr. and Mrs. Samuel Bright Rindge, who returned recently from a motor trip through the East. Poinsettias brightened the table, where covers were arranged for Mr. and Mrs. Lewis Clark Carlisle, Mr. and Mrs. George Bayly, Dr. and Mrs. George H. Kress, Mr. and Mrs. Will Bayly, Jr., Mr. and Mrs. Allison Barnes, Mr. and Mrs. R. B. Williamson, Mr. and Mrs. H. K. Williamson, Mr. and Mrs. H. E. Geddard, Mr. and Mrs. George Burrall, Mr. and Mrs. Reuben Shetler, Mr. and Mrs. O. M. Souden, Mr. and Mrs. W. L. Jones and Mr. and Mrs. George P. Thresher.

Our Month.

The month will truly be a gay one. Now come invitations from Mrs. Joseph Brent Banning, Miss Bannning, Mrs. George Smith Patton and Miss Patton, for a supper dance to be given on the 23rd inst., at Thirty-first and Hoover. The arrangements will be charmingly unique—as yet they are a strict secret and it would spoil the surprise if told.

Mr. Mason Hostess.

Guests, who were bidden to the luncheon at the Alexandria followed by a theater-party at the Majestic Saturday, presided over by Mrs. Dean Mason, were delighted. The table, in compliment to Miss Marjorie Ramsay, guest of honor, was radiant with crimson roses arranged in a beautiful basket. Dainty cards marked the places for Mrs. William E. Ramsay, Miss

Miss Florence Shim

Who entertained Mr. and Mrs. Sa... Pa., during their recent motor trip to Mill... have just returned.

Affairs of the Past Week in Local Society.

DEBUTANTES and near debutantes are still monopolizing society's attention these busy days and nights in time for little else, with the exception of a few hours in the early morning, devoted to Christmas shopping.

Mr. and Mrs. J. W. A. Off of South Grand street, who are domiciled for the winter at the Darby, have sent out cards for a large function to take place at the Ebell Clubhouse on West Figueroa on the 20th inst. Miss Off, at that time, will make its bow to society, their charming young daughter, Miss Georgia Off, who was graduated recently from Mt. Vernon Seminary in Washington, D. C.

Miss Albertine Pendleton is another charming young woman to be presented out at the home of her parents, Senator and Mrs. Cornelius Cole Pendleton, No. 1310 South St. James' place, on the afternoon of January 14. Mrs. Pendleton will receive more than 200 guests in her daughter's honor.

The house is to be decked with beautiful flowers and greenery, which will be arranged gracefully in the rooms where the guests will be received by Mrs. Pendleton, who has asked to assist her, Mrs. Albert Scarborough, Mrs. Belle Pendleton Jones, her sister, Mrs. James Scarborough, Mrs. Owen H. Churchill Harbison, Mrs. Charles Modini-Wood, Mrs. Frank Lindley, Mrs. Frank P. Flint, Mrs. John D. Foster, Mrs. J. G. McCoy, Mrs. Frank J. Thomas, Mrs. Homer P. Hunt, Mrs. Shelley H. Morse, Mrs. Phila Beveridge, Mrs. Harry Beveridge, Mrs. D. H. Moore, Mrs. Joseph Radford, Mrs. R. M. Veatch, Mrs. Boyle Workman, Mrs. Homer Perkins, Jr., Miss Mollie Lee Brown, Mrs. Louis H. Tolhurst, Mrs. Harry Borden, Miss Helen Hampton Jones, Miss Louise Hunt, Miss Anita Thomas, Miss Francis Partridge, Miss Katherine Flint, Miss Frances Wachter, Miss Elizabeth Ford, Miss Florence Wood, Miss Dorothy Drake, Miss Juliet Thomas, Miss Virginia Walsh and Miss Helen Rankin of Virginia.

—o—

Alhambra Club Luncheon.

Hugh F. Stewart of Alhambra entertained Friday at a brilliant luncheon at the California Club, given for his sister-in-law, Miss Carrol Stewart of New York City, who, with her mother, Mrs. James Stewart, is a guest at the H. F. Stewart home until after the holidays.

A large round table carpeted with maidenhair sprays and loose violets was centered with a huge gold basket filled with violets and Richmond buds and four smaller Japanese wicker baskets surrounding it, held places for twenty fascinating young people, who included Miss Katherine Ramsey, Miss Marjorie Ramsay, Miss Sally Garland, Mrs. Wright, Miss Florence Wood, Miss Mildred Burnett, Miss Virginia Walsh, Miss Helen Drake, Miss Aileen McCarthy, Miss Adeline Lacy, Miss Katherine Barbour, Miss Marguerite Drake, Miss Sally Newlin, Miss Lucy Clark, Miss Eleanor, Miss Anne Patton, Miss Leonard Armstrong, Miss Alice Elliott, Miss Armstrong and the hostess and guest of honor.

—o—

Mr. and Mrs. Rindge Honored.

Mr. and Mrs. Willitts J. Hole of South Fifth street, entertained last evening with the first of a series of dinner parties with which they will entertainment their son-in-law and daughter, Mr. and Mrs. Samuel Montague Rindge, who returned recently from a motor trip through the East. The dinner was brightened the table, where covers were arranged for Mr. and Mrs. Lewis Clark Carlisle, Mr. and Mrs. George Bayly, Dr. and Mrs. Ralph H. Kress, Mr. and Mrs. Will Rindge, Jr., Mr. and Mrs. Allison Barnhart, Mr. and Mrs. R. B. Williamson, Mr. and Mrs. H. K. Williamson, Mr. and Mrs. Goddard, Mr. and Mrs. George Hazard, Mr. and Mrs. Reuben Shettler, Mr. and Mrs. O. M. Souden, Mr. and Mrs. W. L. Jones and Mr. and Mrs. George F. Thresher.

—o—

The month will truly be a gay one. Some invitations from Mrs. Brent Banning, Miss Banning, Miss George Smith Patton and Miss Hall, for a supper dance to be given the 23rd inst., at Thirty-first and Hoover. The arrangements will be simply unique—as yet they are a dead secret and it would spoil the fun if told.

Miss Hostess.

Those who were bidden to the tea at the Alexandria followed the theater-party at the Majestic last night, presided over by Mrs. Dean Hostess were delighted. The table, in honor to Miss Marjorie Ramsay, guest of honor, was radiant with red roses arranged in a beautiful basket. Dainty cards marked the places for Mrs. William E. Ramsay, who assisted Mrs. Mason. Miss Katherine Ramsay, Miss Nellie Strong, Miss Lillian Van Dyke, Miss Lucile Clark, Miss Sarah Clark, Miss Aileen McCarthy, Miss Alice Elliott, Miss Mildred Burnett, Miss Katherine Barbour, Miss Sally McFarland, Miss Katherine Johnson, Miss Daphney Drake, Miss Marguerite Drake, Miss Marian Winston, Miss Juliet Boileau, Miss Evangeline Duque and Mrs. Paul Howard.

—o—

Wedding Celebration.

On November 29, Mr. and Mrs. W. W. Forbes celebrated their twentieth wedding anniversary by entertaining a coterie of their friends at their home, No. 129 North Union avenue. An artistic profusion of poinsettias were grouped about the rooms. Games and dancing were enjoyed and later a collation was served. The hospitality was shared by Mr. and Mrs. Charles H. Renolds, Mr. and Mrs. George A. Sweene, Mr. and Mrs. T. B. Collier, Mr. and Mrs. Ernest Pierson, Mr. and Mrs. M. R. Forbes, Mr. and Mrs. B. S. Holmes, Mrs. Jandin, Mrs. Baass, Mrs. Baetz, Mrs. Doss, Mrs. Consaul, Miss Hunter, Miss Warren, Miss Lela Holmes, Miss Dorothy Holmes, Miss Buford, Miss Katherine Forbes, Miss Marian Forbes, Miss Barclay, Mr. MacKenzie, Al Glass, Vernon Holmes and Mr. Parsons.

—o—

Another Engagement.

Formal announcement is made by Mrs. William Morlock of this city, of the engagement of her daugher, Miss Minnie Morlock, to William S. Crow of Chicago.

—o—

And Still Another.

Mr. and Mrs. H. A. Pierce, formerly of Chicago, announce the betrothal of their daughter, Miss Antonnette C., to Fred W. Poor of Boston, Mass.

—o—

Sorority Affair.

Mrs. William Briggs of No. 7206 Hollywood boulevard, entertained members of the Pi Beta Phi Alumnae Club informally at her home yesterday afternoon. Guests were asked to meet Miss Julia Rogers, one of the officers of the national sorority, who is in Southern California for the winter.

—o—

Engagement News.

Friends were greeted with a delightful surprise yesterday afternoon at the luncheon party given by Miss Florence Fellows at her home, No. 1212 Westchester place. Friends were asked to meet Mrs. Ross B. Kepner, formerly Miss Marguerite Griffen, who will leave Tuesday with Mr. Kepner for their future home in Mexico. During the luncheoen dainty cards announcing the hostess' engagement to Benjamin E. Parsons, son of George W. Parsons, of Highlands, were slipped in corsage bouquets. The bride-elect is the daughter of Charles A. Fellows, is a Stanford graduate and a popular member of the younger set. The news was told to Miss Marie Werner, Miss Alpha Perry, Mrs. Jack Robertson, Miss Carrie Smith, Mrs. Henry Schultz, Miss Lillian Rivers, Miss Gertrude Doron, Miss Genevieve Faulkner, Mrs. Doak and Mrs. Fellows.



Mrs. Robert Jay Kerr,

Who has returned to her home in New York after a visit of several months with her mother, Mrs. G. F. Cope of this city. Mrs. Kerr will join Mr. Kerr in the East and together they will tour Europe.

[Photo by Matzene.]

—o—

Mrs. Hendershotte, Hostess.

Mrs. N. W. Hendershotte of No. 112 South Mariposa avenue, was hostess Friday afternoon at a reception with which she complimented her attractive young house-guest, Miss Mabel Jackson, of Houston. The home was bright with Christmas greenery, red bells and carnations. In the receiving line with the hostess and honoree were Mrs. A. C. Roberson, Miss Gladys Taylor, Mrs. Frank Rush, Mrs. Leland Bowers and Miss Marguerite De Silva of Chicago. The punch-room was presided over by Miss Alma Fleming and Miss Naomi Stimson. Mrs. Walter V. Pomeroy and Mrs. Edward T. Youmans, assisted by Mrs. Jack Reynolds, Miss Elizabeth Rohre, Miss Ethel Simson, Miss Dollie Haskell, Miss Dorothy Youmans and Miss Irene Benson, poured tea. Vocal selections by Miss Alice Lohr were enjoyed as was also the programme of harp music by Mrs. J. M. Jones. About 100 friends enjoyed the charming hospitality.

—o—

Ocean Voyage.

An enjoyable ocean voyage is being shared by L. A. Miller, Mr. and Mrs. J. H. Parrent, Miss Evelyn Harris, Miss Ethel Harris, Mrs. M. E. Harris and Miss Beatrice Hall. They will first visit Honolulu and then proceed to Australia.

—o—

At the Huntley.

Mr. and Mrs. Frank Dunlap, formerly of No. 5213 Monte Vista street, have taken apartments for the winter at the Huntley.

—o—

Mrs. Stanton's Party.

The luncheon of twenty-five covers given Friday by Mrs. C. Q. Stanton was an enjoyable affair and the guests, who were asked to meet Mrs. Willoughby Rodman, and Mrs. W. D. Woolwine, both of whom have just returned from extended trips, were rewarded. During the afternoon Mrs. Rodman told many interesting happenings which occurred abroad.

—o—

Club Affair.

Members of the Hermosa Dramatic Club celebrated their second anniversary recently at the residence of Mr. and Mrs. G. W. Bailey of Beaudry avenue. The evening was passed with music and recitations. A spider-web game was a feature and the prizes were awarded to Mrs. Clara Wiggins, William Shigley, Mrs. Bessie Shigley and Rodney L. Santee. Place cards were large turkeys and they held plates for Mrs. Elizabeth Bailey, Miss Anna Beubler, Mrs. Leta M. Santee, Mrs. Bessie Shigley, Mrs. Elizabeth Schneider Edwards, Mrs. Clara Wiggins, G. W. Bailey, Clarence O. Edwards, Robert Johnson, Lea Wiggins, Ward Freeman, Rodney L. Santee and Louis Bailey.

—o—

Guest of Sister.

Mrs. F. Naumann of San Diego is visiting her sister, Mrs. Leo Harris of No. 1008 Grand View avenue.

—o—

At Coronado.

The presence in San Diego Harbor of the Pacific fleet was the signal last evening for the first of a series of dances to be given during the winter at Hotel del Coronado. Rear-Admiral Sutherland and his charming wife and daughter are guests at the hotel, and as a compliment to Manager Herman the admiral ordered the band of the flagship California to be present.

Many officers of the fleet were present in uniform, all of which tended to give the opening dance a martial air. A number of society people of Coronado and Los Angeles were present and with numerous representative people from different cities of the United States, who are guests at the hotel, the dance was largely attended.

Among those present were Mr. and Mrs. John D. Spreckels, Mrs. Forman, Mrs. Consmiller, Miss Elsie Consmiller, Rear-Admiral and Mrs. Sutherland, Miss Sutherland, Mr. and Mrs. Bradner, Mr. and Mrs. Joel Remington Fithian, Capt. Halstead, U.S.N.; Capt. Pill, U.S.N.; Capt. Ellicott, U.S.N.; Rear-Admiral Folger, retired, and wife; Lieutenant-Commander Major, U.S.N.; Lieut. Davy, U.S.N.; Lieut. Gormley, U.S.N.; Ensign Oleson, U.S.N.; Mrs. Oleson, Mrs. Moore, Leslie Moore, Brig.-Gen. and Mrs. Pearson, Judge Peter Grosscup of Chicago, Mrs. Schwabacher and son, Albert, of San Francisco; Mr. and Mrs. Scheline and daughter Claire, of San Francisco; Mr. and Mrs. Eugene Carroll of Butte, Mont.; Mr. and Mrs. Frank von Tasmer of Coronado, Miss Skinner of Coronado, Walter Dupee of Coronado, and others.

—o—

To Entertain Assistants.

Mrs. Lucius L. Vogel of No. 2271 Cambridge street has asked the ladies who assisted at the celebration of her fifteenth wedding anniversary to attend a box party at the Orpheum Thursday. Tea will be served later at the Alexandria.

—o—

Entertained Thursday.

In celebration of the golden wedding anniversary of their father and mother, Mr. and Mrs. John Beer, Mr. and Mrs. H. E. Beer entertained Thursday evening at their home, No. 438 South Chicago street. The home was a bower of golden beauty, quantities of flowers having been artistically used. About twenty relatives enjoyed the party.

—o—

Club Party.

Members of the Invireno Club will give their first annual football prom Friday evening, December 13, at Goldberg-Bosley assembly-rooms. The patronesses will be Mrs. David Edgar Llewellyn, Mrs. Stoddard Jess, Mrs. Walter R. Leeds, and Mrs. Edwin J. Brent.

—o—

About Miss Long.

Miss Pauline Allyn Long, who has been enjoying several gay months here, will for the next year or two devote most of her time to music. Miss Long, under the direction of Prof. Julius Seyler, has done some wonderful work, and it is the intention of her fond grandfather, Mr. Allyn, to send the young musician abroad to finish.

—o—

Alpha Linda Club.

The Alpha Linda Club were guests Friday of Miss Ada Grove, who entertained with a luncheon followed by cards. Poinsettias formed bright decorations throughout the rooms. The games were enjoyed by Mrs. Homer Silsbee, Mrs. Howard Donnell, Mrs. W. V. Lansing, Mrs. C. Norman Bahrenburg, Mrs. Charles Myer, Jr., Mrs. Fred German, Mrs. J. M. Graham, Mrs. Bertran Donald Rose, Mrs. E. G. Washington, Mrs. Delos Castle and Mrs. W. A. McPherson.

—o—

Golden Rod Club.

The Golden Rod Club held its monthly meeting at the residence of Mrs. O. L. Wolfrum of No. 4417 Crocker street, last week. Mrs. J. Hamis of Ramona Acres and Mrs. W. Buhlinger, were awarded the prizes. Luncheon was served from a table decorated with pink and white roses.

—o—

Silver Wedding Anniversary.

Mr. and Mrs. S. T. Brock of No. 1224 East Fifty-first street, celebrated their twenty-fifth wedding anniversary Tuesday evening in the presence of about seventy-five friends. The host and hostess were assisted by Mrs. W. H. Wertenbaker, Mrs. Charles Mygrants of this city and Miss Elice B. Laycook of Lordsburg. Supper was served and Rev. W. H. Wertenbaker acted as toastmaster.

—o—

Bridge Party.

A bridge party had for its hostess Tuesday afternoon, Mrs. Grove William Hill, who entertained at her home, "The Wistaria," No. 511 North Hobart boulevard. The living and dining-rooms were canopied with purple and white wistaria and score cards and prizes were ornamented with sketches of the same beautiful blossoms. Prize winners were Mrs. Charles Levitt, Mrs. George Elmendorf and Mrs. Frank Kidder. Others who enjoyed the interesting afternoon were Mrs. Powell, Mrs. Price, Mrs. C. Carey, Mrs. N. D. Whitman,



Miss Florence Shimer

Who entertained Mr. and Mrs. Samuel Knight Rindge of this city during their recent motor trip to Milton. Mr. and Mrs. Rindge have returned.

"The Exclusive Specialty House for Feminine Apparel"

Give Art Nouveau Favors and Prizes at your next party.

Myer Siegel & Co.

We Have No Branch Stores—No Connection With Other Stores.

443-445-447 South Broadway

YOUR Christmas presents should include several bearing the stamp of "The Exclusive Specialty House" where the style of the garments purchased can be dependend upon as *correct*. Monday we feature many such garments and accessories for women, children, wee tots and infants. Novelties and dress accessories are also very beautiful—*and appropriate*.

Chinchilla Coats Specially Priced

—from $25 to $40

CHINCHILLA is a reigning favorite—being practical and very smart. A Chinchilla Coat can be worn with nearly any suit and the prices we have made on these for Monday place them within the reach of all. White, light gray, oxford, navy, brown and black—in many smart styles. Sizes for women and misses.

Free Deliveries

All paid purchases amounting to $5 or more will be shipped free to any express office in the United States.

Decollete, Dinner and Afternoon Gowns at 1/3 to 1/2 Off

IN OUR French room are many marvelous creations—royally beautiful, all of them. Monday, a splendid assortment will be on sale at a third to a half less than original prices. Select one early—that alterations may be finished on time. Our fitters are experts—the best on the coast—you can depend upon them.

Special Line of Party Dresses Reduced to $22.50

Crepe de chines, chiffons and other clinging materials, with trimmings of French roses, pearls, soft laces, etc. Sizes for women, small women and misses.

Velvet and Corduroy Suits Half Price

MONTHS yet in which to wear them—these high class suits which Monday will go for just half! Tailored and semi-fancy styles — models in favored designs — in effects suitable for women, small women and misses. Your suit will hardly cost you what you'd have to pay for the materials.

The special prices begin at $22.50

From the New Waists

—Select Your Xmas Gifts

We selected them especially for the Christmas time—the most varied lot of Waists ever brought to one section. She will think one an exquisite present.

Silk Waists at $10

Styles that are entirely different from the average silk waists—and in colors and sizes for women and misses.

Other Silk Waists at $4.85, $6.50, etc.

Pretty Voile Waists at $5.00

You'll say you've seen nothing to equal them before; their sheerness and the quality of the fine Irish crochet yokes. Some with val and Irish lace insertion and hand-embroidery.

Others as low priced as $1.75.

Imported Lingerie Waists

—of voile and batiste. Hand made—with real filet and cluny yokes and hand-embroidery. Women take a special pride in wearing an imported waist. Prices begin at $9.50

Real Lace Waists

Another irresistible assortment — creations of beauty! Hand-tied filet with rich cluny medallions. The best you'll find—at prices beginning at $18.50

Mid-Winter Hats

All-white plush and silk beaver hats with smart trimmings for midwinter tailor-wear. Also a few with white tops and black facings.

See the Window Display.

$10 and $15

Corsets

The corsets we carry are designed and made by specialists who have for years made a study of the figures of American women. Our French corsetiere is the best in the country—buy your corsets here! Remember, also, that a handsome corset will be an acceptable holiday gift.

Furs 1/4 Off

Sets, Separate Pieces and Fur Auto Coats all go at this reduction during our Introductory Sale. Every high class fur is represented—and styles are the very latest. Shop Monday for your Christmas Furs.

"The Exclusive Specialty House for Feminine Apparel"

Slippers

No. 1 No. 2 No. 3 No. 4 No. 5 No. 6 No. 7 No. 8

SELECTIONS for Christmas giving are easily made from our large stock of Men's and Women's Slippers—every wanted style is here and at very reasonable prices. We illustrate a few models most in demand, but show many more.

NO. 1 — Women's "Comfy" Felt Slippers. Black and colors $1.50

NO. 2 — Women's "Comfy" de Luxe Felt Slippers. Self leather sole—ribbon trimmed. Colors $2.00

NO. 3 — Women's Boudoir Slippers of ooze leather. Black and colors $2.50

NO. 4 — Men's "Opera" Slippers, of Brown Vici Kid. Splendid value $2.00

NO. 5 — Men's "Cavalier" Bootee of Brown Vici Kid $3.50

NO. 6 — Men's "Romeo" Slippers of Brown Vici Kid $3.00

NO. 7 — Women's fur trimmed "Foot Warmers' of Black Felt $2.00

No. 8 — Women's Black Ooze Calf Boudoir Slippers. No heels $1.50

Silk Hosiery

Men's		Women's	
"Wilson Bros." Pure Thread Silk Hose. All colors	50c	"McCallum" Pure Thread Silk Hose. All colors	$1.00
Ties to match	50c		

Merchandise orders solve the gift problem.

Wetherby Kayser Shoe Co.

BROADWAY at FOURTH.

Mail Orders carefully filled.

The Captivating

New Hair Dress

"Berlin Coils"

The most popular new hairdress in exclusive circles—introduced in Los Angeles by the Weaver-Jackson Company. Charming, distinctive, captivating. Conforms to the new hair style, and appropriate for either day or evening wear. Ask to see this beautiful new hair piece at our store.

Weaver-Jackson Co.

Largest Hair Store and Toilet Parlors in the West

429 South Broadway

SOCIETY.

Mrs. Paul Quinby, Mrs. Allan Ashburn, Mrs. William Ristenpart, Mrs. Ernest Corbill, Mrs. W. E. Labry, Mrs. C. L. Moon, Mrs. Bing and Mrs. Cooper.

Plan to Wed.

Miss Mabel Freed, daughter of Mr. and Mrs. H. A. Freed, will become the bride Wednesday of Walter S. Swartwout, the service to be read at 8:30 o'clock at the Bon Air Apartments, by the Rev. W. L. Tucker.

The bride-elect will be given away by her father, while her sister, Mrs. J. H. Simpson, will assist as matron of honor, and Miss Gertrude Donaldson will be bridesmaid. George Culp will attend the groom as best man. Little Leone Simpson will carry the ring and Mabel Frost will scatter rose petals along the path to the altar. After a short trip, they will reside in this city.

Wedding Announcement.

Mr. and Mrs. Frank A. Barr of Cleveland, formerly of this city, announce the wedding of their daughter, Miss Fern, to W. R. Heck of Cleveland, which was solemnized November 11. Mr. and Mrs. Heck are at home to friends at No. 1936 Tacoma avenue, Cleveland.

Miss Griffen a Bride.

Miss Marguerite Griffen, niece of Mr. and Mrs. Frank A. Griffen, of No. 1146 West Thirty-seventh street, was married Tuesday evening at the family home, to Ross B. Kepner, a young mining engineer of Mexico. The bride is a Stanford girl with many friends in this city who will regret extremely that the wedding will necessitate her leaving this city for a home in Mexico. Mr. and Mrs. Kepner, who departed immediately after the wedding supper for a brief journey, returned Friday and will remain until Tuesday before leaving the United States.

Seashore Guests.

Coronado breezes have attracted during the past week the following from Los Angeles: E. G. Gilbert, J. Martin Hawke, Miss Conroy, Mr. and Mrs. P. E. Blaine, N. Burgess, S. L. Weaver, Sybiah Cohn, B. H. Curtiss, Mrs. R. Hiddleson, Miss B. Williams, Mr. and Mrs. W. A. Smith, Mrs. Alexander C. Blair, Lieut.-Col. Charles H. McKinstry, Mrs. McKinstry, L. M. Greenslade, C. H. Hasken, Mrs. Hasken, Miss G. Hasken, Mr. and Mrs. C. W. Chase, Forrester Chase, Wheeler Chase, Mr. and Mrs. George R. Dexter, R. P. and Mrs. Sherman, C. L. Bundy, Charles E. Scott, J. N. S. W. Patrick, Mr. and Mrs. W. G. Hunt, Harrison Albright, A. M. Culver and W. S. Kemper and wife.

Club Party.

Mrs. F. R. McNamee entertained the Las Amigas Club at her home, No. 1704 Fifth avenue, on Wednesday afternoon. Five Hundred was enjoyed. Those present besides the hostess were Mesdames Ganahl, Donovan, Lamm, Burt, Vaughey, Martin, Melding, Reilly, Hill, Quinn and Cogswell. The prizes were won by Mrs. Hill and Mrs. Vaughey.

In the Mountains.

The following Angelenos are settled for a pleasant vacation at Arrowhead: Mr. and Mrs. M. W. Everhardy, Mrs. A. Cousin, Elizabeth Everhardy, Mr. and Mrs. J. E. Reid, John Plumb and wife, W. P. Long, Mr. and Mrs. E. W. Murphy, Nathleen Murphy, Mr. and Mrs. G. A. McEdward, William Llewellyn, Mr. and Mrs. Harry J. Bell, Mr. and Mrs. R. M. Walker, R. Schmidt, C. Gilman, Mrs. Livey, Mrs. Dixm, Mrs. Rose, Miss Francis Broadman, Mr. and Mrs. P. E. Reid, Mr. and Mrs. C. B. Burton, Miss Marjorie Hines, W. K. Reese, Mrs. M. Young and daughter, Mr. and Mrs. C. J. Heyler and son, Mr. and Mrs. C. V. Whittmore, Miss J. Whittmore, Miss Leigh Whittmore, Mrs. E. A. Wilson, W. K. Zimmerman, Mr. and Mrs. W. P. Eaton, G. Hamilton, Mrs. M. Stretitz, Miss H. C. Clough, Mrs. H. Herbert, R. G. Adams, Mrs. B. D. Reynolds, S. P. Lee, J. J. Babs, John A. Cederland, W. R. Dickinson, Mrs. Nina M. Pettit, Mrs. M. Chamberlain, Miss E. Gay, Miss A. Gay, E. R. Mausy, P. F. Rice, Fred A. Hines, N. L. Beazley, E. L. Waggoner, M.D., Mr. and Mrs. W. K. Reese, Mrs. M. Young and daughter.

To Tour the World.

Mr. and Mrs. C. F. Noyes, C. F. Noyes, Jr., F. W. Gregg, Mr. and Mrs. R. J. Gregory, Mrs. D. F. Robertson and Dr. and Mrs. James Tucker will leave February 1 on a six-months' tour of the world. They will visit Honolulu, Japan, Korea, Manchuria, Burmah, India, Ceylon and Egypt, after which they will make an extended automobile tour through Europe.

Miss Schalk Home.

Miss Madge Schalk has returned from a four-weeks' trip to San Francisco, where she went to attend the Stanford-Berkeley game. While in the North she visited Miss Winifred Corbin and Miss Carrie Gobel Watson.

For Young Bride.

Mrs. Adelbert Culver and Mrs. Allen M. Culver of No. 2801 Menlo avenue entertained Wednesday afternoon with a bridge whist party complimentary to Mrs. Edgar Harold Dorr, formerly Miss Hortense Barnhart Jones. Mrs. H. G. McDonald assisted in entertaining the guests, who included Mrs. Madalon S. Leffingwell, Mrs. B. F. Moffitt, Mrs. F. Fitzgerald, Mrs. Frank B. Jones, Mrs. Duncan McDanold, Mrs. Charles Stavenow, Mrs. William Schmitz, Mrs. John T. Abel, Mrs. A. Cipes, Mrs. John A. Vaughan, Mrs. E. Bower, Mrs. J. H. Seymour, Mrs. H. G. McDonald, Mrs. Rose Nettleton, Mrs. Walter J. Wren, Mrs. Philip Colby, Mrs. T. J. Bossert, Mrs. Henry Ohlmeyer, Mrs. H. F. Norcross, Mrs. Herbert Moran, Mrs. Benjamin Chase, Mrs. T. Burger, Mrs. E. J. Stanton, Mrs. Charles H. Von Bretton, Mrs. M. Titcomb, Mrs. E. J. Salyer, Mrs. Robert Schroeter, Mrs. Lewis Tefft, Mrs. Ralph Larson, Mrs. Vandervoort, Mrs. B. F. Kierulff, Mrs. Franches Winchester, Mrs. Raymond Heffelfinger, Mrs. Ethel R. Graham, Mrs. Hector Zahn, Mrs. Bessie Dixon, Mrs. Frances Zahn, Mrs. A. F. Butt, Mrs. Florence Whitney, Miss Italia Bower, Miss Helen Bosbyshell, Miss Helen McCutchan, Miss Corinne Thorkildsen, Miss Anna Kellam, Miss Lydia Kellam, Miss May Flint, Miss Georgia McDonald, Miss Dorothy Seymour and Miss Nellia Beacon.

Delightful Afternoon.

Mrs. Williamson of No. 601 Park View avenue entertained with a bridge luncheon Wednesday at the Rampart Tea House.

Invitations Out.

Mrs. William F. Bosbyshell and Miss Clara E. Bosbyshell of No. 1801 Electric avenue have issued cards for the afternoon of the 19th inst., to meet Mrs. Frederick Eugene Warner.

Surprise Shower.

A delightful surprise shower was given by Mrs. James B. Irsfeld at her home on Vine street in honor of Miss Jillian Cox of Inglewood, formerly of Hollywood, whose engagement to Charles A. Williams of Chicago was recently announced. Mrs. Irsfeld was assisted by her mother, Mrs. R. P. Hall. The guests hemmed kitchen towels during the afternoon and later showered them upon the bride-to-be. A delicious luncheon was served in the dining-room about 4 o'clock. The table centerpiece was a handsome basket of yellow roses. Beautiful cards on which were hand-painted yellow roses marked the places for each guest.

After the refreshments were passed the basket centerpiece was given to Miss Cox, who discovered it to contain a dozen and a half beautiful hand-embroidered linen towels, the gifts of the guests.

The invited guests were Mrs. George Dunlop, Mrs. Frank K. Galloway, Mrs. Alex Schloesser, Mrs. Burdette, Mrs. Banning Garret, Mrs. R. P. Hall, Mrs. Fred Holbrook, Mrs. Joe Coyne, Mrs. Albert R. Walker, Mrs. Walter E. Deering, Mrs. J. R. Alcorn, Mrs. G. G. Greenwood, Mrs. Tom Danahy, Mrs. G. R. Cox and Irene McMiller.

Visitor Honored.

Miss Helen Somers of No. 2255 North Cahuenga boulevard pleasantly entertained the members of the Auction Bridge Club at her home Monday afternoon. Miss Helen Dollance of Cleveland, who is a winter visitor of Los Angeles, was a guest for the afternoon.

Club Gathering.

Mrs. G. G. Greenwood of McCadden place was hostess to the members of the Friday Afternoon Card Club last week. The rooms were prettily decorated with roses and greenery. Dainty refreshments were served at the card tables about 5 o'clock. Club prizes for the afternoon went to Mrs. George L. Eastman and Mrs. Greenwood.

Wednesday Wedding.

Miss Grace B. Stansbury, daughter of Mr. and Mrs. D. M. Stansbury, was married to Frank J. Severy of Panama Wednesday noon at the home of her parents, No. 6011 Hollywood boulevard. The bride was attired in a handsome gown of white satin, over-draped with hand-embroidered French net. Little Margaret Gordon, who acted as ring bearer, was the bride's only attendant. Miss Kraft, violinist, charmed the guests with a violin solo, "To a Wild Rose," before the arrival of the wedding party. Miss Stephens of Glendale accompanied Miss Kraft and played the wedding march. The double ring ceremony was performed by the Rev. Edwin P. Ryland, pastor of the First Methodist Episcopal Church of Hollywood, under a beautiful canopy, effected for the occasion with asparagus plumosus ferns, white carnations and tulle butterfly bows. In the dining-room, where the wedding breakfast was served, a pink and white color scheme was carried out.

Mr. and Mrs. Severy left immediately for a short honeymoon trip and sailed Friday for their home in Panama, where Mr. Severy is an assistant engineer on the Panama Canal.

Informal Luncheon.

Mrs. R. P. McJohnston was hostess at an informal luncheon at her beautiful home, "Virginia Terrace," yesterday afternoon. Covers were arranged for Mrs. Olin Wellborn, Mrs. Florence Depuy Johnson, Mrs. J. I. Depuy, Mrs. Ben Goodrich, Mrs. William Reade, Mrs. F. Hawkins, Mrs. Alexander B. Barret and Mrs. McJohnston.

Dinner Party.

Miss Virginia Wilson, daughter of Mr. and Mrs. C. S. Wilson of No. 7039 Hawthorne avenue, entertained twenty-eight guests with a dinner party last Friday evening at the home of her parents.

New Charity Club.

A branch auxiliary of the Children's Hospital has been recently organized by sixty industrious young women of Hollywood, who are planning many happy affairs. The young ladies meet the first Thursday of every month at 4 o'clock at Miss Peck's kindergarten on Orchid avenue. Miss Jessica Parker has been elected president, with Miss Long secretary and Miss Mar-



N. B. Blackstone Co. 318-320-322 South Broadway N. B. Blackstone Co.

The Season's **Biggest Suit Sale**

Suits Worth to $22.50 at $14.50 — Suits Worth to $37.50 at $22.50

Suits Worth to $50.00 at $32.50

Nearly 200 in the Lot

That the above sensational prices will bring an early crowd of eager suit buyers goes without saying. And we can state without qualification that the values surpass any we have ever known. The styles, mind you, are all new, the materials and colors the most fashionable obtainable. Come—You'll not be disappointed. Sizes for misses and women. No C.O.D.'s or approvals.

High Class Gowns, Wraps and Suits ¼ to ½ Less

The collection of garments embraced in this week's sale comprises some of the most beautiful and exclusive apparel for women ever shown in Los Angeles — being direct importations and exact copies of foreign made afternoon and evening Gowns and Wraps, Street Dresses, Tailored Suits and Motor Coats, ranging in value from $50.00 to $500.00. This sale, however, brings those prices down to $37.50 to $250.00.

—Second Floor—

Sterling Linen Values for Gift Buyers

Let us warn you that the values offered at the Linen Department this week will not last indefinitely, and to duplicate them would be out of the question.

$1.75 BLEACHED TABLE DAMASK, seven pieces, four new designs. Yard $1.50

$1.50 BLEACHED DAMASK, choice of five different styles. Yard $1.25

$9.00 DINNER SETS, cloth 2 yards square, 24-inch Napkins. A wonderful value $7.00

$17.50 DINNER SETS, cloth 2x2½ yards, 25-inch Napkins—only a dozen or so sets. $15.00

$5.25 NAPKINS AT $4.25—Napkins from broken dinner sets, extra quality, full 24-inch, $5.25 qualities, dozen $4.25

HANDKERCHIEF LINEN 85c—44-inch, fine, medium weight, round thread linen for Men's Handkerchiefs 85c

EXTRA FINE, HEAVY BATH TOWELS, 27x52-inch 65c

All linen Huck Towels, specially priced 35c

15-inch Guest Toweling of the finest huck 50c

—Main Floor—

Most Exceptional Handkerchiefs at 25c

Among the hundreds upon hundreds of Christmas Handkerchiefs we show none, perhaps, surpass in style and value the dozen or more styles of Hand-embroidered Corners and Initial Handkerchiefs we show at 25c each. The styles are beautiful, the assortments endless. See them!

Why Not An Umbrella

The new collection of Christmas Umbrellas is big enough and varied enough to satisfy any taste or purse.

WOMEN'S SILK UMBRELLAS MEN'S SILK UMBRELLAS .. $3.00 AND UP

—Main Floor—

Christmas Ribbons

Holly, Poinsettia, Violet, Dresden and Plain Ribbons in all widths, from Baby Ribbon to 4 inches wide. A style and price for all purposes.

Things That She Would Like for Christmas

A Bath or Blanket Robe
Negligee or Kimono
Knitted Petticoat
Knitted Hug-Me-Tight
Silk Slip or Petticoat
Boudoir Cap
Night Gown, Slip
Corset Cover, Combination

and a hundred other things we might show you at this Third Floor Section.

6-Inch Hair Ribbons A Wonderful Value 35c

Compare this Ribbon with any to be found in town at the price. A bright, lustrous, heavy pure silk Ribbon, in plain taffeta or moire; every thinkable color, 35c a yard.

—Main Floor—

Two Tables of Christmas Novelties---Specially Priced

—Art Department, Third Floor—

TABLE 1, Values to $1.00 ... 50c — TABLE 2, Values to $2.00 $1.00

On these tables you will find dozens of useful and ornamental gifts including:

Handkerchief and Glove Boxes and Holders, Collapsible Work Baskets, Vanity Bags, Pin Cushions, Fancy Work Boxes, Needle Books, Fancy Bags, Hair Receivers, Score Cards, Coat Hangers and dozens of ribbon-trimmed and hand-painted things gotten up especially attractive for gifts. And the majority of them are priced just about half.

—Third Floor—

Superfine Flannels 16⅔c

The prettiest and best of all Flannels for house dresses, kimonos, sacques, etc. Small figures in light or dark colors. Full 36 inches wide, 16⅔c a yard.

Bath Robe Eiderdowns 35c

More than fifty styles to pick from in double-faced Eiderdown Flannels; every color you can think of, plain or figured. Exceptional value at 35c a yard.

—Main Floor—

$10.00 to $14.00 Trimmed Hats $5

Splendid assortments of Street and Dress Hats will be offered tomorrow at $5.00, which, in most instances, is less than half regular price.

All Pattern Hats and Imported Models at ... Half

In this latter lot are many specimens of the famous Virot Jay London Tailored Hats—$20.00, $25.00 and $30.00 values at Half.

—Second Floor—

Christmas Furs

Furs, like diamonds and other gems, are so often imitated that it behooves buyers to choose their Furs from establishments of known reliability. Blackstone's has long been recognized as headquarters for Fine Furs, as here are shown only the choicest selected skins, which have been made up by noted furriers of New York, London and Leipsic. Compare our assortments, our styles and prices with the best you have seen anywhere.

Our present showing is rich in Scotch Mole, Eastern Mink, Black Lynx, Black and White Fox, Ermine, Fisher and Sable.

We show, also, a most satisfying line of handsome Fur Coats.

Furs selected now will be carefully packed away subject to the purchaser's order for Christmas delivery.

—Second Floor—

Hints on Home Furnishings for Gift Buyers

Thoughtful buyers will select useful gifts—things the recipient may enjoy for months or years. Home Furnishings for instance. See our completed Christmas lines.

ROYAL KASHAN RUGS 22x36-inch, at $4.50

ARTISTIC RAG RUGS, 27x54-inch, at $2.50

BISSELL CARPET SWEEPERS, They get the dust $3.25

ELECTRIC CARPET CLEANERS, With all attachments $85

RUSSIAN GAUZE DRAPERIES, yard $1.00

ENGLISH CHINTZ DRAPERIES, yard $1.00

DAINTY VOILE DRAPERIES, white or colors, yard ... 50c

CRAFTSMAN CURTAIN NETS, 72 inches wide 85c

VELOUR FOR PORTIERES in beautiful colors, yd., $2.75

FRENCH VELOUR TABLE RUGS, Oriental styles .. $3.50

HANDSOME LACE BED SETS, at $15.00

COMFORTS OF DOWNO-COTTON, 72x88 ..... $3.95

WOOL COMFORTS, crepe covered, all colors $6.95

DOWN COMFORTS, sateen covered $12.50

DOWN BED PUFFS, silk covered $22.50

DOWN COMFORTS, silk brocade covered $32.50

BATH ROBE BLANKETS cord and tassel to match $3.50

BABY BLANKETS, 50c, 65c, $1.50, $2.50, $5.00, $7.50 and $10.00.

—Fourth Floor—

Silk Hosiery for Christmas

We have yet to meet the woman with an over supply of Silk Stockings, or one who could not be pleased with some one of these Christmas novelties.

FANCY CHANGEABLE styles in all wanted colors.

TWO-TONED effects, all ribbed or plain tops.

NEW CLOCKED styles—black with white, self or colored clockings.

EMBROIDERED HOSE in a broad variety of new and handsome styles. These silk novelties are buyable at all prices ranging from $1.50 a pair on up to $7.00.

MEN'S SILK HOSE in plain, changeable or two-toned styles, from 50c to $2.50 a pair. —Main Floor—

Hand Bags for Gifts

New styles, shapes, sizes and fittings. The most satisfying collection we have ever shown, embracing:

PIN SEAL, VACHETTE, PONY SKIN, GLAZED MOROCCO and PATENT LEATHER.

Ask to see the new Muff Bags and the Envelope Bags. Bags of decided newness up from $3.50. —Main Floor—

DANZIGER

--Closing Out Sale of All FURS

—Greatly Reduced Prices

Genuine reductions on every fur in stock, and ours is probably the most exclusive line of luxurious furs in Los Angeles. No gift pleases a woman like a beautiful fur, in a coat, collar, muff or wrap. A superb assortment of lynx, fox, seal, moleskin, ermine and other fashionable and distinctive furs.

—Sensational Offer on

Suits-to-Order

Giving you, during this sale, an opportunity to get a regular $95 suit, bearing the quality mark which characterizes every Danziger-tailored suit, for only

$65

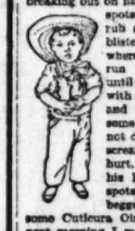
DANZIGER

Ladies' Tailor 432 S. Broadway

FACE ALL RED SPOTS AND BLISTERS

Rubbed and Scratched. Would Cry and Fret. Used Cuticura Soap and Ointment. Face Got Well.

632 N. 8th St., Terre Haute, Ind.—"My little nephew, a boy of four years, had a breaking out on his face. It was little red spots at first then he would rub and scratch and water blisters would form and wherever the water would run another would come until his face was covered with them. He would cry and fret. His mother got some medicine, but it did not do any good. He would scream and cry and say it hurt. We hardly knew him, his little face was all red spots and blisters. So I begged him to let me put some Cuticura Ointment on them. The next morning I made a strong soap suds with Cuticura Soap and washed his face in the warm suds. The little blisters burst by pressing the cloth on them. After I had his face washed, I put the Cuticura Ointment on and in a short time his little face was all red and dry. I kept using the Cuticura Soap and putting on the Cuticura Ointment and his face got well and is did not leave a scar. He was entirely cured in about one week and a half." (Signed) Mrs. Arthur Haworth, Jan. 10, 1912.



A single cake of Cuticura Soap and box of Cuticura Ointment are often sufficient when all else has failed. Cuticura Soap and Ointment are sold everywhere. Sample of each mailed free, with 32-p. Skin Book. Address post-card "Cuticura, Dept. T Boston."

Tender-faced men should use Cuticura Soap Shaving Stick, 25c. Sample free.

WHALEBONE METHOD -NO- ROOT

Reference

Judge D. K. Trask

President Consolidated Realty Co.

J. M. Bryson

Owner Bryson Bldg.

Mrs. E. W. Love

1832 Morgan, Hollywood

Our Minimum Prices

Teeth made without plates, $5.00

Crowns ..... $3.00 and up

Gold Fillings ..... $1.00 and up

Teeth extracted without pain, 50c

Till December 15th we will make the "Whalebone" Denture for $4.50; do not cover roof of mouth. Lightest plate known; protects the bone corn of the gum.

Whalebone Painless Dentists

Telephone Main 5272

Take Elevator to Second Floor

437 SOUTH BROADWAY



Mrs. N. W. Hend

Who entertained Friday with a large recep... Mabel Jackson of ...

SOCIETY.

...ric Peck treasurer. At the meeting Thursday the members planned to hold a candy sale at the library the afternoon and evening of December 19.

The young members hope to furnish one room in the new Children's Hospital and keep it up from year to year.

Another Wedding.

Miss Louella Smith, daughter of Mr. and Mrs. L. L. Smith, was married to William J. Morning of Los Angeles last evening at 8 o'clock at the home of the bride's parents, No. 1312 Grace street. The ceremony was performed before relatives and a few intimate friends, by Rev. Dr. L. C. Kirkes of Los Angeles, who was assisted by Rev. G. C. Patterson.

The bride was attired in a white silk uniform. There were no attendants. The rooms were decorated with pink and white roses and carnations, arranged with quantities of ferns. The ceremony was performed under the window arch in the living-room. Mr. and Mrs. Morning left immediately for their new home, No. 2314 Terrace Heights avenue, Los Angeles.

Week-End Guest.

Mr. and Mrs. Robert Gortner of South Pasadena are entertaining as their week-end guest, Senator Thomas B. Catron of New Mexico.

Dinner Party.

Mrs. Robert Hardy and Mrs. Jessie Cairns Shoebottom entertained with a dinner party Thursday evening in the apartments of the former, No. 314 South Olive street, honoring the birthday anniversaries of Robert S. Hardy and William Boothby Springfellow. A large silver candelabra with red shades was used as a centerpiece and sprays of holly were scattered over the cloth. Hand-painted cards, ornamented with snowballing holly babies, marked covers for twelve.

Music and Tea.

Mrs. Clinton Woodruff of Oneonta entertained Mrs. Robert Gortner and Mrs. William H. Harrison with the musical programme given at the Los Angeles Athletic Club, followed by tea at the Alexandria, Tuesday afternoon.

Dr. Mitchell Host.

Allen H. Mitchell of Los Angeles entertained at dinner on Saturday evening at "The Hotel at Beverly Hills." The table was beautifully decorated with roses from the hotel gardens, a dinner in the main dining-room being served. Mr. Mitchell's guests included Mrs. Germain Pellissier, Mr. and Mrs. L. H. Mitchell, Mr. and Mrs. Egbert H. Mitchell, Brenton S. Carr, Mrs. Duanne and Henry de Roulet. Mrs. George Gardener Newberry of Pasadena, was the guest of Mrs. J. G. Darkes for the week end.

To Receive.

Mrs. Martha Dandridge Stone has returned to No. 956 West Kensington road, where she will be pleased to see her friends on Thursdays.

Surprise Party.

Mrs. Ella Van Court of Forty-second place was the victim of a surprise party last evening, the occasion being her birthday anniversary. Whist was the pleasure of the evening and prizes were won by Mrs. Howe and Mr. Bennett, after which delicious refreshments were served. Mrs. Rosetta McClure gave demonstrations in carto-graphy. Flowers were presented to Mrs. Van Court, and those taking part in the evening were Mr. and Mrs. George Stockwell, Mr. and Mrs. Robert Brady, Mr. and Mrs. Melvin James, Mr. and Mrs. A. S. de Normandie, Mr. and Mrs. E. C. Van Court, Miss Marie Anders, Mrs. Ella Renwick, Miss Ida Forgay, Mr. and Mrs. Arthur Van Court, Mrs. Rosetta McCombs, S. Bennett, Mrs. Mary Wright, Mrs. Addie Brady, Mrs. Louie Bruce, Mrs. Lucille Loveland, Mr. and Mrs. A. M. Howe and Mr. and Mrs. Charles Anders.

Buffalo Guest.

Mrs. T. F. Wright of Buffalo is the guest of her sister, Mrs. C. L. Hoff, of Wisconsin street, for the winter.

Five Hundred Club.

Mrs. W. D. Newerf of South Pasadena entertained with a luncheon Thursday, complimenting members of a five hundred club of Los Angeles ladies. American beauty roses nodded from long stems, held in crystal vases on the table, and harmonizing place cards were utilized. Following luncheon, tables were arranged in the artistic living-room, which was adorned with Minnan Cuchet roses, for five

tone Co.

Hats $5

ess Hats will be of-
ost instances, is less

Half

of the famous Victor
.00 and $30.00 values

Furs

are so often imitated
Furs from establish-
one's has long been
ars, as here are shown
have been made up
n and Leipsic. Com-
prices with the best

Scotch Mole, Eastern
Fox, Ermine, Fisher

ng line of handsome

lly packed away sub-
stmas delivery.

urnishings
yers

gifts—things the re-
s. Home Furnishings
istmas lines.

CH VELOUR TA-
RUGS,
al styles.. $3.50
DSOME LACE BED
..... $15.00
FORTS OF DOWNO-
TON,
..... $3.95
L COMFORTS, crepe
d,
ors $6.95
N COMFORTS,
..... $12.50
N BED PUFFS,
..... $22.50
N COMFORTS, silk
de
ed $32.50
H ROBE BLANKETS
nd tassel
atch $3.50
Y BLANKETS, 50c,
$1.50, $2.50, $5.00,
50 and $10.00.
—Fourth Floor—

Christmas

with an over supply of
t be pleased with some

es in all wanted colors.
d or plain tops.
ck with white, self or

broad variety of new
novelties are buyable at
on up to $7.00.
n, changeable or two-
ir. —Main Floor—

or Gifts

gs. The most satisfying
bracing:
ONY SKIN, GLAZED
HER.
and the Envelope Bags.
$3.50. —Main Floor—

WHALEBONE METHOD -NO- ROOF

Reference
Judge D. K. Trask
President Consolidated Realty Co.
J. M. Bryson
Owner Bryson Bldg.
Mrs. E. W Love
1832 Morgan, Hollywood.

Our Minimum Prices
Teeth made without plates, $4.00
Crowns ..... $2.00 and up
Gold Fillings ..... $1.00 and up
Teeth extracted without pain, 50c

Till December 16th we will make you a "Whalebone" Double Suction Plate for $4.50; do not cover roof of mouth. Lightest plate known; guaranteed to bite corn off the cob.

Whalebone Painless Dentists
Telephone Main 5772
Take Elevator to Second Floor
437 SOUTH BROADWAY.



Mrs. N. W. Hendershotte,
Who entertained Friday with a large reception for her house guest, Miss Mabel Jackson of Houston.

SOCIETY.

...eck treasurer. At the meet-...Thursday the members planned ...ld a candy sale at the library ...afternoon and evening of Decem-...er 18.

The young members hope to fur-...ish one room in the new Children's ...ilding and keep it up from year to ...ar.

...ecember Wedding.

Miss Lucella Smith, daughter of ...r. and Mrs. L. L. Smith, was mar-...ied to William J. Morning of Los ...ngeles last evening at 8 o'clock at ...he home of the bride's parents, No. ...61 Grace street. The ceremony ...as performed before relatives and ...he intimate friends, by Rev. Dr. ...C. Kirkes of Los Angeles, who was ...sisted by Rev. G. C. Patterson. ...The bride was attired in a white ...ilk uniform. There were no at-...endants. The rooms were decorated ...n pink and white roses and car-...ations, arranged with quantities of ...ern. The ceremony was performed ...ear the window arch in the living-...oom. Mr. and Mrs. Morning left ...mmediately for their new home, No. ...1 Terrace Heights avenue, Los ...ngeles.

...ek-End Guest.

Mr. and Mrs. Robert Gortner of ...ld Pasadena are entertaining as ...eek-end guest, Senator Thomas ...atron of New Mexico.

...ner Party.

Mr. Robert Hardy and Mrs. Jessie ...e Shoebottom entertained with a ...ner party Thursday evening in the ...artments of the former, No. 314 ...uth Olive street, honoring the birth-...nniversaries of Robert S. Hardy ...d William Boothby Stringfellow. A ...ge silver candelabra with red ...ses was used as a centerpiece and ...ches of holly were scattered over the ...ble. Hand-painted cards, orna-...ented with snowballing holly babies, ...rked covers for twelve.

...ncheon and Tea.

Mrs. Clinton Woodruff of Oneonta ...rtained Mrs. Robert Gortner and ...s. William H. Harrison with the ...llowing programme given at the Los ...geles Athletic Club, followed by tea ...the Alexandria, Tuesday afternoon.

...Mitchell Host.

Mr. H. Mitchell of Los Angeles en-...rtained at dinner on Saturday even-...g at "The Hotel at Beverly Hills." ...e table was beautifully decorated ...th roses from the hotel gardens, a ...ge in the main dining-room being ...ed. Mr. Mitchell's guests in-...ded Mrs. Germain Pellissier, Mr. ...d Mrs. L. H. Mitchell, Mr. and Mrs. ...H. Mitchell, Brenton S. Carr, ...Duanne and Henry de Roulet. ...Mr. George Gardener Newberry of ...ew York was the guest of Mrs. J. G. ...ler for the week end.

...ncheon.

Mrs. Martha Dandridge Stone has ...ved to No. 956 West Kensington ...ace, where she will be pleased to see ...r friends on Thursdays.

...ncheon Party.

Mrs. Ella Van Court of Forty-sec-...d place was the victim of a surprise ...rty last evening, the occasion being ...r birthday anniversary. Whist was ...e feature of the evening and prizes ...ere won by Mrs. Howe and Mr. Ben-...n, after which delicious refresh-...ents were served. Mrs. Rosetta Mc-...mbs gave demonstrations in carto-...ge. Flowers were presented to ...s. Van Court, and those taking part ...the evening were Mr. and Mrs. ...ockwell, Mr. and Mrs. Robert ...Mr. and Mrs. Melvin James, ...d Mrs. A. S. de Normandie, Mr. ...d Mrs. E. C. Van Court, Miss Marie ...Mrs. Ella Renwick, Miss ...Loveland, Mr. and Mrs. Ar-...Pegay, Mr. and Mrs. E. A. Van ...Mrs. Rosetta McCombs, S. Ben-...Mrs. Mary Wright, Mrs. Addie ...Mrs. Louie Bruce, Mrs. Lucille ...Mrs. A. M. Howe and Mr. and ...Charles Anders.

...ek-End Guest.

Mrs. T. F. Wright of Buffalo is the ...est of her sister, Mrs. C. L. ...of Wisconsin street, for the ...

...Hundred Club.

Mrs. W. D. Newerf of South Pasa-...na entertained with a luncheon ...day, complimenting members of ...Hundred club of Los Angeles la-...American beauty roses nodded ...r long stems, held in crystal vases ...ose tone, and harmonizing place ...ds were stuffed. Following lunch-...on the guests were arranged in the ar-...ic drawing-room, which was adorned ...h Cochet roses, for five ...

this city. The romance started at Berkeley, where both attended school. The bride-elect is a member of the Delta sorority and Mrs Fuller of the Phi Kappa Sigma of Berkeley.

Dr. Garrett Honored.

Mrs. Harry Mercer, No. 125 North Soto street, entertained with a dinner party yesterday, complimentary to the birthday anniversary of Dr. E. H. Garrett. A handsome centerpiece of Richmond roses, lilies of the valley and maidenhair rested on a table reflector, and red-shaded candelabra also entered into the artistic scheme. Place cards were pen and ink sketches, representing periods in the honoree's life from babyhood. Covers were laid for Dr. and Mrs. E. H. Garrett, Mr. and Mrs. James Collins, Mr. and Mrs. Gustave Peckels and Mr. and Mrs. Harry J. Mercer.

Afternoon Party.

Miss Marion Brown entertained with an afternoon party complimenting her schoolmates of Marlborough, yesterday, in the ballroom of the New Maryton Hotel. Dancing and merry games were enjoyed. A basket of fruit was chosen for a centerpiece for the table by the young hostess, and turkeys were used as favors. Placed about the rooms were bright red carnations. Present were Misses Ruth Rollins, Oliver Moore, Gladys Janes, Helen Costello, Margaret Murray, Margaret Johnson, Dorothy Powell, Mary Wheeler, Katherine Ward, Catherine Guthrie, Alma Johnson, Catherine Rawlins, Rachel Ward, Janet Prendergast, Louise Gonzales, Hally Roberts and Marguerite Roberts.

Woodlawn Whist Club.

Members of the Woodlawn Whist Club were entertained at the home of Mr. and Mrs. U. B. Spears in Oneonta, Tuesday evening. The home had been turned into a bower by the use of vari-colored roses, where the card tables were arranged and the dainty refreshments served. Honor scores were made by Mrs. Fife, Mrs. Peairs and Mr. Shaw and Dr. Garnett. Special guests were Mr. and Mrs. R. F. Tousley, and Mr. and Mrs. Otis Byers Manchester, and members, Mr. and Mrs. John Alton, Judge and Mrs. Chambers, Mr. and Mrs. William Garnett, Mr. and Mrs. J. G. Talbot, Mr. and Mrs. Ernest G. Taylor, Mr. and Mrs. C. C. Remmel, Mr. and Mrs. James Shaw, Mr. and Mrs. H. A. Peairs, Mr. and Mrs. Clifford Fox, Mr. and Mrs. Charles Fife, and F. E. Bogle.

From New York City.

Mrs. E. F. Lancaster of New York arrived yesterday and will be the house guest of her sister, Mrs. Charles Allen, who is residing at the Duke apartments.

Dancing Party.

Mrs. Walter H. Fricker entertained with a delightful dancing party in the lobby of Hotel Stratford, Wednesday evening. Potted palms and ferns were used to decorate and punch was served throughout the evening. Delightful music was furnished by an orchestra for dancing, and about 100 guests were included.

To Be January Bride.

An interesting January wedding will be that of Miss Ruth Teetzel, daughter of Mr. and Mrs. W. Y. Teetzel, of Hobart boulevard, to Harold J. Mabley of Detroit, Mich., the date for which is January 15.

Kensington.

Mrs. Harry Clotworthy of Glendale entertained with a Kensington Thursday afternoon, previous to moving into her beautiful new home. Great clusters of white and yellow chrysanthemums were used to adorn the rooms, and elaborate refreshments were served. The guests were Mrs. John Goetz, Mrs. Fannie Manasse, Mrs. Ed Goetz, Mrs. Al Gobleman, Mrs. William McKay, Mrs. John Fisher, Mrs. William Tatum, Miss Lillie Goetz, Mrs. A. Nicolai, Miss Pauline Nicolai, and Miss Bessie Nicolai.

Musical Tea.

The members of the Lyric Club entertained with a musical tea complimenting the board of directors, composed of Mrs. John R. Mathews, Mrs. J. J. Moyse, Mrs. H. P. Flint, Mrs. W. D. Wetmore, Miss Madeline Bridges, Mrs. John C. Percival, Mrs. John W. Thayer, Mrs. M. H. Whittier,

Musical Tea.

Mrs. Frank Wing Taylor, No. 1039 West Twentieth street, is entertaining informally this evening with a musical tea in honor of her sons and daughters. Included are Miss Anna Butcher, Miss Mary Van Dusen, Miss Carrie Van Dusen, Miss Alma Taylor, Miss Barbara Taylor, and Messrs. William Kelley of Newton, Mass., Charles Dearborn, Lavell Lund, Dave O'Neil and Edward Taylor.

Engagement Announced.

Mr. and Mrs. Frank A. Marston, No. 560 East California street, Pasadena, formally announce the engagement of their daughter, Miss Alice Mary, to Dr. Seaman Wood Hastings of this city, the wedding to be held some time this month.

Sorority Supper.

Miss Roma Love, No. 2142 West Twenty-first street, opened her home last evening to members of the Delta Gamma Sorority. Supper was served to about thirty members.

The hostesses of the occasion were Mrs. Horatio Campbell, Miss Roma Love, Miss Bess McGuire and Miss Clementine Ashley.

Guest in Altadena.

Miss Barbara Taylor, No. 1039 West Twentieth street, has gone to Altadena, where she will pass a fortnight as the guest of Miss Margaret Gilbert.

Another Engagement.

Cards were received by friends this week announcing the engagement of Miss Dorothy Petersen of Berkeley to Raymond Fuller of Oxford boulevard,



--for her

one of the beautiful

New Cawston Superba Plumes

Such a superb plume at so low a price as this Cawston Superba was never before offered in Los Angeles.

The prices range from $5.00 to $25.00—the values are at least 100% greater than you can secure elsewhere.

There's a life-time association with the gift of a good ostrich plume—and should it be from "Cawston's"—it will be doubly acceptable.

Cawston Ostrich Farm
313
South Broadway

All holiday orders will be expressed nee, anywhere, n esp cial Christmas package. We guarantee safe delivery.



J. W. Robinson Co.
Broadway and Third

Wells Fargo Express; U. S. Postoffice, and an Accommodation Desk for your Gift Sending.

A Mail Order Department to Attend to the Christmas Needs of Out-of-town Customers.

Evening Coats and Gowns Are Very Much Less!

—There's a coat of brocaded chiffon over white satin and white satin lined.

Brocaded in the rose shades and old gold and with a touch of coral panned velvet. It's very Frenchy—and will go with most every shade of gown.

Then there are evening coats in the amber and champagne tones—a lovely gray silk velvet—and a brocaded velvet in old rose, fur trimmed.

As for the Gowns

They're in the new evening shades. One a changeable chiffon in the blue and amber shades—and beaded in amber and pearl.

Another is of the most delicate of sea shell pinks—a satin foundation—with a drape of chiffon—beaded in pearl.

And priced at very much less than usual.

ON SALE MONDAY—THE BALANCE OF THOSE REDUCED TO $15 DRESSES FOR YOUNG GIRLS AND SMALL WOMEN. A JUST-IN SHIPMENT OF FRESH, NEW STYLES—DRESSES THAT ORDINARILY WOULD BE MARKED $25 AND $35. THEY ARE $15.

Soft, Pretty House Gowns Are Made of Embroidered Henrietta

—in all the good shades—raspberry, old rose, amethyst, wine—golden brown, blue-gray and dull blue—and in the lavenders, pinks and pale blue shades.

—always with a tiny conventional design—either in self-tone or in some attractive contrasting shade—Fleur de lis—French knot clusters—

They practically trim themselves.

"Dress" and Tailored Hats $25 and $35 Values Are On Sale Monday at $10

What to Give—
One of the New Corsage Boquets

These are very Frenchy—especially when worn as a boutonniere.

But the flowers themselves are just as fascinatingly old-fashioned as our grandmother's gardens.

Verbenas, Mignonette, Larkspur, velvety Dahlias, Lily of the Valley, Forget-me-not and Old Fashioned Pinks.

One of these dainty flower sprays—in an attractive box—a lovely gift.

Buried in a Silk Tufted Basket Direct from Paris Sachet, Soap and Toilet Water

—a Christmas Gift that's been planned especially to please the woman who likes Dressing Table things that are dainty—new.

And something else that's new in toilet necessaries—a big glass bowl—glass covered—filled with bath salt. The bowl is banded in tufted satin ribbon. And there's a bow of the ribbon around the knob on top and around the handle of the accompanying bath salt spoon.

An Italian Silk Vest

They are as little as $1.50—the plain ones. When they are embroidered the price is $2.50 and up.

Or Silk Stockings

There was a sale of silk stockings last week. There are a few pairs left—at 95 cents. Either embroidered in self-tons or in the plain all-silk black-and-white.

The colors:—black, white, tan, bronze, cardinal— and champagne. The values:—$1.50 and $2—sale priced, 95 cents.

Men's Lounging Robes That Are Good Style---*and* Comfortable

—There's one in a dull brown shawl cloth—faced, lined and with pocket flaps—of brown and white check. And a gray, lined and trimmed in black and white check. These have the self-tone heavy silk cords.

Another example of the Lounging Robe that's soft and warm, and at the same time, good style. A brown Zibeline cloth with just a fleck of white in the weave. Very effectively bound and belted with a cording of brown and white silk.

Umbrellas of Black Silk Serge Are Very Much Reduced

—These are in sizes for both men and women.

$5 to $6.50 Umbrellas Are $3.50!
$7.50 to $10 Umbrellas Are $4.50!

—All with the new handles—in the carved wood—or in silver.

Specially Priced at ¼ Less Statuettes and Busts of Bronze and Marble And at ¼ Less Brass Candle Sticks And Jardinieres of Brass

Trefousse The Christmas Glove

—specially priced by the half dozen for Holiday giving.

These are the finest of French Kid Gloves—soft, splendid wearing—they really fit the hand.

Splendid value—in an over-seam, Paris Point Embroidered "dress" glove—at $1.65 the pair. And in a street glove of heavy Suede in the leather shades, in gray or white.

—These with the Spear Point backs—at $1.75 the pair.

Or a Glove Certificate

New Designs In the Rogers Silver

—At only $7 a dozen—the latest idea in Bouillon spoons;—

—At $6 the dozen—butter spreaders in new shapes—

—At $5.50—a half dozen forks and a half dozen knives in the "Satin" finish—

—At $13.50—a case of Rogers Silver — the half dozen knives, half dozen forks, half dozen teaspoons, half dozen tablespoons—butter knife and sugar spoon.

Rugs as Christmas Gifts

—a genuine Oriental—These are reduced to half price and less.

At $12.50—a rug 3.2x4.6—that was marked $25.

At $17.50—a rug 3.5x6 to 8 feet long—$35 value.

Or a Rag Rug—in one of the water-lily, violet or old fashioned pink weaves. These are very inexpensively priced—a small one for as little as 65 cents. And they're so quaint and grandmotherish that they must be appreciated by the woman who likes pretty things in her home.

Comforts for Christmas Gifts

—These are in shades to harmonize with the color scheme of the bed-room. And much reduced in price.

A $6 Lambs Wool Comfort—with a nine inch silk border—in either pink, blue, yellow or green—is marked $4.

—$12.50 to $15—Lambs Wool Comforts—silk covered on both sides—pink, blue, lavender and yellow—is $10.

And the Japanese Slumber Robes of padded and quilted silk—are $4.50 instead of $7.50—their usual price.

There's a Regular Automobile for the Youngsters

Wind Shield, Steering Wheel, Lamps and all. Even an extra wheel fastened on at the side, in case a tire bursts.

It's a very up-to-date automobile, too. In every respect a 1913 model.

In our entire fourth floor Toy Department.

We Sell Positively
The Best 75c Per Gallon Wine.
In the City. Ring us up.
GRUMBACH WINE CO.
Main 8537. 742-46 S. Broadway.

BARRON & CO.
Ladies' Tailors.
424 S. Broadway.
Broadway Central Bldg. Suite 308

RICORD'S VITAL RESTORATIVE
Restores Men's Vitality.
Price $1. At all druggists. Always on hand at THE OWL DRUG STORES, Los Angeles. Mail orders solicited.

The Marinello Shop
For shampooing, facial massage, scalp treatment, chiropody; human hair goods and cosmetics.
207 EXCHANGE BLDG.
Home Phone A3704 Third and Hill

SOCIETY.

Mrs. J. G. Sloan, Mrs. William Jamison and Miss Jessica Lawrence, Tuesday afternoon at Symphony Hall, in the Blanchard building. A yellow and green decorative scheme was carried out by the use of huge clusters of the fluffy yellow chrysanthemums and asparagus plumosus. Honor guests for the afternoon were Mrs. David Campbell of Kansas City, Mrs. Jason Walker of Memphis, and Mme. Lebegott, who presented several solos, her husband accompanying her. One hundred and fifty guests were entertained. Others taking part were Miss Grace Kellar, Mrs. Louise Butler, Miss Carolyn Gilbert and Phillip Zobelein.

Wintering Here.

Mr. and Mrs. W. H. Wheeler of Wabash, Ind., are the guests of their daughter, Mrs. H. H. Lamport, of the New Maryton Hotel, for the winter.

Miss Forbes to Wed.

Mrs. Margaret Forbes of the Edgerly apartments announces the engagement of her daughter, Miss Isabelle, to Ralph Archibald White, who is teaching at the University of California. The ceremony will be solemnized in this city on the 30th inst.

Children's Party.

Mrs. William B. Corwin, assisted by Mrs. George D. Roberts of Hotel Alvarado, entertained last week with a party in celebration of the fifth birthday anniversary of Marguerite Corwin. The table around which the youngsters were seated was gay with a giant rose, with satin streamers extending to the fourteen covers. Large rose trumpets were given as favors. The little tots were Dorothy Johnson, Louise Fitzgerald, Celeste Ryus, Marian Whitten, Bernice Arnold, Dorothy Ginn, Constance Lanz, Laura Larson, Homer Laughlin the third, Tommy Lee, Richard Star and William Irving Hollingsworth, Jr.

Luncheon Delightful.

Mrs. M. L. Carter of No. 678 Kingsley drive and Mrs. F. C. Langdon of No. 941 Alvarado street entertained with a beautifully-appointed luncheon at the home of the former Thursday afternoon. The table centerpieces were Japanese baskets filled with Cecile Bruner roses, and perky bows of pink tulle rested on the handles. Gold monogram cards marked covers for sixty. Assisting ladies were Mrs. J. Nott, Miss Eugenia Rixon, Mrs. T. L. Inch, Mrs. J. E. Carter and Mrs. P. B. Inch.

Musical Evening.

Mrs. David Campbell of Kansas City and Mrs. Jason Walker of Memphis, Tenn., were the complimented guests at a musical evening given Tuesday by Mrs. William Jamison at her home, No. 2024 Hoover street. Those presenting the programme were Mrs. L. J. Selby, Mrs. Phillip Zobelein and Harry Clifford Lott, voice; Mrs. Cecil Franker, readings; Alfred Butler, pianist, and Freda Peycke, who played and sang her own compositions. All of the programme was the work of local composers excepting that of Mr. Butler. A Dutch luncheon was served following the programme and about fifty guests were asked to meet the complimented guests, who are officers in the National Federation of Musical Clubs.

Departing Guest.

Mrs. R. F. Prettyman, who has been the guest of her sister, Mrs. Thomas McKee of No. 1682 West Twenty-fourth street, for two months, has returned to her home in Lawton, Okla.

Oliver-Smith-Cooper Wedding.

The home of Mrs. M. G. Cooper of No. 2708 West Ninth street was the scene of an interesting wedding Tuesday evening, when Miss Margaret M. Cooper became the bride of C. E. Oliver-Smith at 8 o'clock, Rev. Baker P. Lee, rector of Christ Episcopal Church, officiating.

The bride, attired in a white charmeuse gown with an overdress of lace and chiffon, and carrying a shower bouquet of white bride's roses, wore a necklace with a diamond pendant, the gift of the groom. She was attended by her sister, Miss Evelyn Cooper, as maid of honor, who was gowned in a pale-blue satin with chiffon overdrape, carrying a shower of the same flowers. M. C. Cooper, Jr., stood with the groom.

In decorating for the affair white and green were used exclusively. The service was read under a canopy of roses and asparagus plumosus, and in the dining-room, where supper was served, white carnations were effectively arranged and the bride's table, above which was suspended a floral umbrella, had as a centerpiece a cut-glass vase filled with the carnations, while at either end were small vases of these flowers, together with green-shaded candelabra.

A short wedding trip has been planned to Coronado, at the conclusion of which Mr. and Mrs. Oliver-Smith will reside in their own bungalow, which has just been completed at No. 2002 West Forty-second street, where they will be at home to their friends after January 15.

Mrs. Frank Cramer, a sister of the bride, from San Francisco, came here to be present at the wedding.

Among the many delightful affairs given for Miss Cooper, since the announcement of her engagement, was the kitchen shower and five-hundred party Saturday, a week ago, the hostess being Miss Eleanor Dougherty, at her home, No. 2014 South Figueroa street.

The home was lavishly decorated with white roses and ferns, and a delightful feature of the afternoon was the readings by Mme. Boni. The shower was presented in a wicker basket, and assisting the hostess were her mother, Mrs. F. T. Dougherty, and her sister, Miss Adelaide. Following the games, prizes were won by Miss Marguerite Cooper and Miss Ford. Those enjoying the hospitality of the afternoon were Mrs. J. Russell, Mrs. C. Howell, Mrs. M. C. Cooper, Mrs. H. B. Hyatt, Mrs. Frank Cramer, Miss Marie Sweet, Miss Eunice Garrett, Miss Blanche Griffith, Miss Annette Stose, Miss Willa Shambeck, Miss Blanche Ford, Miss Evelyn Cooper, Miss Flossie Cole, Miss Ida Lewis, Miss Gladys Larimer, Miss Edith Sherfy and Miss Alpha McKnight.

Theater Party.

A congenial coterie of friends formed a theater party at the Mason, yesterday afternoon, to witness "The Fascinating Widow," after which they went to the Alexandria where a pleasant hour was passed at tea. Included were Mrs. John W. Monahan, Mrs. George C. Bush, Mrs. De Lano, Mrs. Mary Stringfellow, Mrs. William Bradshaw, Miss Patterson, Mrs. Robert Hardy, Mrs. Fannie Manasse, Mrs. Helen Gowans, Mrs. M. G. Ritchie, Miss Mattie Sears, Mrs. B. F. Huntington and Rebecca and Catherine Patterson.

St. Cecilia Club.

Mrs. George Crandall of South Pasadena entertained the members of the St. Cecilia Club at her home, Monday, which had been adorned with the pink and white Maman Cochet roses. Robert Franz and Johannes Brahms were the subjects of the afternoon, and the hostess gave a paper on each. Others taking part in the programme were Miss Rose Chilcote, Mrs. Elmer Grey and Miss Helen Smyser, piano numbers; Miss Kle Jule Christin, Mrs. Harry Duffil, Miss Willie Smyser and Mrs. D. Porterfield, solos; current events by Mrs. Edward B. Jones; critic's report, Miss Christin and violin numbers, Mrs. Jones. After the programme refreshments were served. Other members present were Mrs. J. Lorainne Barnard, Mrs. Harry Baxter, Miss Sadie Douglass, Mrs. Roy S. Kellogg and Mrs. Harry S. Ross.

Invitations Out.

J. V. Herbelin of No. 219 North Olive street has issued invitations to the wedding of his daughter, Eliane, to Marcel Rebout. The service will be held the morning of the 12th inst. in St. Joseph's Church. Miss Herbelin has been prominent in social circles in the local French colony, the family being old and respected residents of the city. Monsieur Rebout is a well known young business man.

Hollywood News.

Mrs. S. W. Garrettson of No. 1728 tions for the luncheon tables consisted hostess at a luncheon and bridge party given at the Beverly Hills Hotel last Tuesday afternoon. The decoration for the luncheon tables consisted of baskets of pink roses and ferns. The places of 100 guests were marked with the hostess's monogram cards. Tables for cards were arranged in the sun-parlor and drawing-room. Mrs. G. Aubrey Davidson of San Diego and Mrs. H. K. Williamson received with Mrs. Garrettson. The assisting ladies were Mrs. Frederick Johnson, Mrs. Edwin S. Rowley, Mrs. John W. Trueworthy, Mrs. Louis Meyers, Mrs. R. B. Williamson, Mrs. Alexander Barret and Miss Isabel Carpenter. Prizes for the afternoon went to Mrs. William Thompson, Mrs. Ingle Carpenter, Mrs. E. F. Bogardus, Mrs. Henderson Hayward and Miss Isabel Carpenter.

Matinee Party.

Miss Serilla Jones of West Hollywood boulevard was the complimented guest at a matinee party given at the Orpheum last Friday afternoon, followed by tea at the Alexandria. The affair was given by the members of the Um Zoo Ee Club in honor of Miss Jones's departure for the East, where she expects to visit for an indefinite time. The party included the Misses Eulalie Grass, Irene Combe, Phyllis Richardson, Mildred Isaacs, Lillian Grass, Ruth Hoegee and Florence Isaacs.

To Minneapolis.

Mrs. Harriet Balch and her daughter, Miss Margery Balch, who are sojourning at the Hershey Arms, will leave next Wednesday for Minneapolis and St. Paul, where they will spend the holidays with relatives and friends.

Social Dozen Bridge.

Miss Ada Groves entertained the members of the Social Dozen Bridge Club at her home, No. 218 West Eighteenth street, Thursday afternoon. The Christmas motif was used in decorating the home and the prize fell to Mrs. Andrew Swanfeldt. Following the games a dainty repast was served and present were Mrs. E. A. Abbott, Mrs. Andrew Swanfeldt, Mrs. Delois Castle, Mrs. Hinton Marr, Mrs. O'Brien, Mrs. Fred Usher, Mrs. Clayton Ward, Mrs. J. C. Rupard, Mrs. Karl Fishburn, Mrs. Will Pennel and Mrs. McPherson.

Week-end Outing.

A jolly group of young people enjoyed the week-end at Hoegee's Camp, chaperoned by Mrs. A. H. Gurney. Those present were Miss Julia Woodcock of Los Angeles, Miss Tompkinson of Alaska, the Misses Barbara Gurney and Lavinia Brown, Messrs. Donald Wilcox, Martin Mastrovich and William Hoegee.

OUT-OF-TOWN-SOCIETY.

Pasadena.

ONE of the largest functions of an uneventful week was that of last evening when the members of the Valley Hunt Club to the number of one hundred and fifty enjoyed one of the most artistic concerts ever given at the clubhouse. The programme was furnished by Madame Beatrice Priest Fine, dramatic soprano, George von Hagel, cellist, with Madame Gertrude Ross at the piano. The stage was charmingly decorated with potted palms and bay trees and quantities of flowers and after the concert supper was served in the dining-room. Among those present were Rt. Rev. and Mrs. Joseph H. Johnson, Commander and Mrs. J. J. Hunker, Dr. and Mrs. Charles H. Hibbard, Mr. and Mrs. Benjamin Folsom, Mr. and Mrs. A. S. Gaylord, Mr. and Mrs. H. M. Boice, Lieut. and Mrs. Walter S. Volkmar, Mr. and Mrs. Frederick L. Brown, Dr. and Mrs. Charles Lockwood, Dr. and Mrs. David B. Van Slyck, Mr. and Mrs. Walter Raymond, Mr. and Mrs. James S. Macdonnell, Mr. and Mrs. Walter V. Lutz, Mr. and Mrs. Lawrence Macomber, Mr. and Mrs. Torrey Everett, Mr. and Mrs. Edward F. Robbins, Mr. and Mrs. John Earle Jardine, Mr. and Mrs. John E. Marble, Mr. and Mrs. C. Warring Leflingwell, Dr. and Mrs. F. F. Rowland, Mr. and Mrs. Henry Laws, Mr. and Mrs. S. Hazard Halsted, Mr. and Mrs. William St. John Ranney, Mr. and Mrs. H. H. Sinclair, Mr. and Mrs. John Murray Marshall, Mr. and Mrs. Volney Craig, Mr. and Mrs. Clarence B. Hall, Mr. and Mrs. William Stanton, Mr. and Mrs. Richard Underhill, Mmes. Henry Goss, S. M. Hamilton, J. B. Winslow, Theodore Welch, Helen Childs, Prof. and Mrs. C. C. Bragdon, Mrs. H. W. Barlow, Misses Ransone, Underhill, Peterson, Markham, Hibbard, Sinclair, Lutz. Messrs. J. H. Booge, Robert Devereaux, N. W. Bell, Mr. and Mrs. G. Lawrence Stimson, Mr. and Mrs. George W. Stimson, Mr. and Mrs. Charles D. Daggett, Miss Maud Daggett, Mr. and Mrs. G. M. Barber, Miss Louise Barber, and many others.

Mrs. Roydon Vosburg of California Terrace entertained Thursday afternoon with a delightful auction bridge party given in honor of Miss Bessie Mattison, who has been the recipient of much social attention since the announcement of her engagement to Ernest Behr. Tables were provided for twenty players and among those present were Mmes. Benjamin Douglas, Samuel B. Martin, George A. Vedder, Walter Barnes, Samuel J. Mattison, Misses Mattison, Louise Hawkins, Anita Hartel, Irene Vedder, Emily McBride, Mabel Seibert, Elizabeth Childs, Frace Greenwood, Marjorie ward, Katherine Wadsworth, Marion and Alice Hamilton.

Mrs. Lawrence Hurlburt of South Orange Grove avenue gave the second of a series of beautifully appointed luncheons Tuesday at her home, when covers were laid also for Mmes. Walter S. Wright, Walter L. Wotkyns, Ernest N. Wright, Henry H. Sherk, Helena Childs, Hampton L. Holloway, I. Stuart, Torrey Everett, Joseph B. Durand, and Walter Raymond. After luncheon, auction bridge entertained the guests.

Dr. and Mrs. Robert Jones Burdette entertained Tuesday evening at their home, Sunnycrest, with the first salon gathering since their return from Europe. The occasion was unusually delightful and Dr. Henry H. Cathart, president emeritus of Michigan University, gave sketches of eminent men he has known. Mrs. Ernest Batchelder, with Mrs. Walter Raymond, delighted the guests with piano music and vocal solos.

Mrs. MacD. Snowball of North Los Robles avenue entertained at the Rose Teahouse Wednesday afternoon, with a prettily appointed luncheon given in honor of Miss Bessie Wilson of Youngstown, Ohio, who is spending the winter here. Covers were laid also for Mrs. William H. Vedder, Mrs. Robert C. Kennan, Mrs. Carl Enos Nash and Mrs. Snowball.

One of the more elaborate social functions of last week was the musicale given Wednesday afternoon by Mrs. Everett W. Brooks and her daughter, Mrs. Robert Ladd Gifford, at the Altadena Country Club Seldom has the clubhouse been so charmingly decorated, quantities of potted plants and tropical foliage being used in adornment. Miss Eleanor Mille read, accompanied by Sydney Hoben on the piano, and Mrs. Louise Schnellschmidt Koehne gave a selection of lullabies with harp accompaniment. Tea was served after the musical, in the tea-room, which was softly illuminated with shaded candles. There were one hundred present.

Among larger affairs of note was the at home given yesterday by Judge and Mrs. George A. Gibbs of East California street, celebrating their silver wedding anniversary. The house was artistically decorated for the affair and a collation was served on the flower-decked dining-room. There were one hundred present.

Mrs. William Stanton of Grace Hill entertained a few friends Tuesday with a motor party and luncheon at Carter's Camp, the outing being arranged in honor of Miss Thomas, who spent a few days with Mrs. Stanton early in the week, returning to Hotel Virginia yesterday. The trip was made in two motor cars and covers were laid for eight.

Two of the delightful functions of last week were in the way of an aftermath from the Christmas Shop, in which so many society matrons and maids were interested two weeks ago. The first was a luncheon given by Mrs. D. M. Linnard at Hotel Maryland for the young matrons and maids assisting in the day nursery department, and covers were laid for twenty. The table was decorated with Maman Cochet roses and maidenhair ferns, and the appointments were unusually attractive. Among those present were: Mmes. G. Lawrence Stimson, Lawrence Macomber, Ray Zug, David Blankenhorn, John Visscher Elliot, Mason, Maclintock, Misses Cora Auten, Marion Gwinn, Emily McBride, Theodora Robbins, Gladys Gardner, Marjorie Ward, Dorothy Foster, Grace Clark, Julia Holmes, the Misses Lyman, Fillius and Underhill. The second affair was the reception given Friday afternoon by Mrs. Edmund G. Barry at her home on South Orange Grove avenue, for which a large number of invitations were extended, including all who assisted at the Christmas Shop. Assisting Mrs. Barry in receiving were the executive board, including Mmes. Norman Henderson, George A. Vedder, Holloway L. Stuart, F. W. Austin, Misses Marjorie Sinclair and Grace Thomas. In the dining-room, which was charmingly ornamented with poinsettia suggesting the Christmas season, Mrs. William Franklin Knight and Mrs. J. C. Fitzgerald presided over the tea table. Assisting about the rooms were: Misses Geraldine Barry, Mamie Nimmock, Lucy Smith, Elizabeth Childs, Sara Slavin, Ada Black, Gladys Waterman, Gladys McLachlan, Irene Grosse, Mabel Ayers, Mina Hertel, Margaret Mears, Jane Rowland, Helen Rowland, Mabel Seibert, Elizabeth Storrow and Florence Grosse. Between 3 and 5 o'clock there were 200 guests present.

Mrs. Maynard Force Thayer of South Pasadena avenue acted as

Established 1869—Forty-three Years Ago—
Oldest Jewelry House in Southern California

Gifts Arranged For Ready Reference

Every name on your Christmas list requires individual attention. Countless gifts are available. To select just the proper article for each person is by no means easy. For your assistance we have noted here a few articles from our extensive displays—

Gifts for Motorists—

AUTO CLOCKS — SPLIT-SECOND TIMERS
AUTO JEWELRY — THERMOS BOTTLES
MEDICINE CASES — SILVER FLASKS

Gifts for Children—

SILVER CUPS — WATCH CHAINS
LOCKETS — RINGS
BRACELETS — WATCHES
NECKLACES — KNIVES AND FORKS

Gifts for Women—

BONBON DISHES — HAIRPIN TRAYS
BELT BUCKLES — JEWEL BOXES
CARD CASES — MANICURE SETS

Gifts for Men—

CUFF LINKS — MINIATURE CASES
HAT BRUSHES — NAPKIN RINGS
KEY CHAINS — SHAVING CUPS
CIGAR TRAYS — SMOKERS' SETS

We need hardly remind you that these lists are but hints of the complete and beautiful displays in every department of the store. An early visit will prove advantageous.

Our Department of Fine Arts has Many Surprises for You

S. NORDLINGER & SONS
631-633 South Broadway
Opposite the Orpheum

UNIQUE'S First Sale

Over 500 of the Season's newest exclusive Suits on Sale Monday—at reductions of from one-third to one half.

All expertly fitted.



The Unique
Cloak and Suit House
ISAACS BROTHERS
725 Broadway
Between Seventh & Eighth

Paris
5 Cite Rougemont
Los Angeles

TERRILL
IMPORTER
749 South Broadway 751

Beginning Monday, December 9th, Most Extraordinary Offering of

Women's Coats

Suitable for Street, Motor or Traveling Wear At Prices Much Below the Actual Cost

$15, $17.50, $18.75, $20, $25, $26.25, $28.75, $30, $32.50, $36.25, $38.75, $40

Absolute Actual Values
$30.00 to $80.00

We Invite Inspection and Comparison

Large Reductions Have also Been Effected in the Remaining Stock of

Our Tailor-Made Suits

All Fittings Under the Direct Supervision of
THE MISSES TERRILL

Women's Wear Exclusively

Hamburger's
THE GREAT WHITE STORE.

XXXII[ND] YEAR.

Hambu

Sugges
Everything for
Indeed Hamburger's is the i immense and varied stocks, broad aisles and perfect ligh it the pleasantest place to sh

Jewelry Alway
—Sterling Silver Belt Pins—Pretty hand engraving $1.50
—Solid Gold Collar Pins—In various patterns. Pair $1.00
—Mesh Chain Purses—In either gold or silver. Priced $2.00

Silk Kimonos—Loose styles with sailor collar and V neck; also Empire styles trimmed with satin covered buttons and pippings, all sizes. In Xmas boxes $5.00

A Leather P
—Art Leather Pillow Covers—Hand painted floral decorations—poppy, poinsettia, peppers, etc.; San Gabriel and Santa Barbara Mission bell towers with floral design, $2.75 and $3.50
—Lodge Pillows—Elk, Shriner, Mason, Moose, etc., $4.50, $5.00 and $5.50

Why Not a Fine H
—"Angelus" Handkerchiefs—Pure linen, beautifully hand embroidered, 3 in a box $1.00
—"Poinsettia" Handkerchiefs—Pure linen and hand embroidery, 3 in a box for 50c
Real Armenian hand-drawn handkerchiefs account of the war .....

Or a Piece of N
—Venize Lace Coat Sets. Also collars and chemisettes. Boxed, $2.00 to $5.00
—Real hand-made Princess and Bohemian lace Robespierre collars $6.00
—Real Ostrich and Marabout Boas—Black and white mixed $7.50
—Shadow lace cascades that are so popular. Put up in a fancy box. 75c, $1.00 and $1.50
Hand Embroidered Pillow Cushions—art cloth, stuffed with floss pillow .....
Talcum Powder Can Holders—and po can. Daintily beribboned .....
Robespierre Collars—of satin and la lace. In fancy box .....
"Comfy" slippers for women. Plain ..... $1.25 Ribbon trimmed $1.50

Favo dinne of cle found part

From the Drug D
—Martelle's Rivera Blossom Perfumes, 1 ounce cut glass bottle in fancy holiday box $1.50
—French Ivory Ideal Hair Brush—11 rows of genuine Australian Hog bristles, single or double, set in rubber $3.50

Women's Italian Silk Vests—Elaborately embroidered fronts. White with white or colored embroidery and pink with pink embroidery. Shield reinforcements under the arms. Packed in holly boxes $2.50
Women's Stockings—In silk lisle, real maco and heavy cotton, 3 pairs in holly box $1.00

To Tie Your Packages
Satin Baby Ribbon—all colors, also holly designs. Each bolt contains full 10 yards. Per bolt 10c
Gold and silver twine, tissue paper, labels, Xmas stamps, etc.

Crepe de Chine U
—Nightgowns—In boxes, white, light blue and pink, trimmings of laces, hand embroidery and ribbons. Prices range from $3.00 to $12.50.

An Electric Readin will make a very pretty gift. $4.95 with a heavy figured br an amber or amber and gre silk fringe. Complete with plu
See our other ads in th



Los Angeles

51

r 9th,
g of

S

ling Wear
al Cost

30,
75, $40

parison

ted in the

nts

ision of

LL

Exclusively

Mercantile Part—Of Interest to All.

Hamburger's THE GREAT WHITE STORE.

Los Angeles Sunday Times

Store News: 4 Pages RIGHT FROM "THE" STORE.

LXIIND YEAR. SUNDAY MORNING, DECEMBER 8, 1912. BROADWAY: Bristling With Activity. Brilliant With Beauty.

Hamburger's

Suggestions

Everything for Everybody

Indeed Hamburger's is the ideal gift store. Our immense and varied stocks, our moderate prices, broad aisles and perfect light all combine to make it the pleasantest place to shop.

Jewelry Always Pleases

—Sterling Silver Belt Pins—Pretty hand engraved $1.50
—Gold Gold Collar Pins—In various patterns. Pair $1.00
—Mesh Chain Purses—In either gold or silver. Priced $2.00
—Gun metal Cigarette Cases—Quite "different" $2.00
—Novel Cigar Lighters—Particularly fine for the autoist. $1.50 and $1.75
—Sterling Silver Thimbles—Many new ones. $1.00, 75c, 50c, 35c and 25c

—Kimonos—Loose styles with collar and V neck; also Empire styles trimmed with satin covered buttons and pippings, all sizes. In Xmas tones $5.00
Boudoir and Morning Caps—Of dotted Swiss, lace net, etc., trimmed with ribbons, flowers and lace, at 50c, 75c and on up to $4.00

A Leather Pillow?

—Art Leather Pillow Covers—Hand painted floral decorations—poppy, poinsettia, peppers, etc.; San Gabriel and Santa Barbara Mission bell towers with floral design. 0.75 and $3.50
—Lodge Pillows—Elk, Shriner, Eagle, Moose, etc., 0.50, $1.00 and $5.50
—School Pillows—Polytechnic, L. A. High, Occidental, etc. $5.00
—Indian Pillows—(Air brush designs.) All popular subjects. Only $5.00
—Indian Hangers (air brush design.) Priced only $4.00
—Table Covers—Floral patterns, hand painted. Priced $2.75 and $3.75

Why Not a Fine Handkerchief?

—"Jaguar" Handkerchiefs—Pure linen, beautifully hand embroidered. 3 in a box $1.00
—"Poinsettia" Handkerchiefs—Pure linen and hand embroidery, 3 in a box for 50c
Real Armenian hand-drawn handkerchiefs, scarce on account of the war $1.00
—Real Appenzell Handkerchiefs From the Swiss mountains 75c
—Children's every work-day handkerchiefs—six in a box—each depicting the business of the day in fast colors. Box of 6 ..... 95c

Or a Piece of Neckwear?

—Twice Face Coat Sets—Also collars and cheming. Value Rolled, $2.50 to $5.00
—Fancy Robespierre Neckwear—And medallion bows; boxed 50c

—Real hand-made Princess and Bohemian lace Robespierre collars $6.00
—Real Ostrich and Marabout Boas—Black and white mixed $7.50
—Shadow lace cascades that are so popular. Put up in a fancy box. 75c, $1.00 and $1.50

We will pack your gift ready for mail or express.

Hand Embroidered Pillow Cushions—embroidered on pure linen art cloth, stuffed with floss pillow $1.95
Talcum Powder Can Holders—and powder can. Daintily beribboned 75c
Robespierre Collars—of satin and shadow lace. In fancy box $2.00

"Comfy" slippers for women. Plain $1.25
Ribbon trimmed $1.50

Favors for the Christmas dinner — great numbers of clever conceits will be found in the art goods department—2nd floor.

From the Drug Department

—Hartella's Rivera Blossom Perfume, 1 ounce cut glass bottle in fancy holiday box $1.50
—French Ivory Ideal Hair Brush—13 rows of genuine Australian long bristles, single or double, set in rubber $3.50
—Gillette's Safety Razor, 12 blades, in silver-plated case $5.00
—Shaving Stand—3-in. bevelled plate glass, with mug and brush, special $1.39
—Shaving Stand—6-in. bevelled plate glass mirror and magnifying mirror, mug and brush, special $3.69

Women's Italian Silk Vests—Elaborately embroidered fronts. Tights with white or colored embroidery and pink with pink embroidery, shield reinforcements under the arms. Packed in fancy box $2.50
Silk Umbrellas—Heavy taffeta silk covers. Women's 26-inch and men's 28-inch sizes, priced $5
Fancy Ribbons—Floral or Dresden patterns and printed warp taffetas. In widths from 5 to 6½ inches, yard 25c
Women's Stockings—In silk lisle, Maco and heavy cotton, fine in holly $1.00
Women's Silk Stockings—The best made. Extra heavy, very fine in appearance $1.59

To Tie Your Packages

Satin Baby Ribbon—all colors, also holly designs. Each bolt contains full 10 yards. Per bolt 10c
Gold and silver twine, tissue paper, labels, Xmas stamps, etc.

Suede Boudoir slippers in pretty colors. All sizes $2.00

Crepe de Chine Underwear

Nightgowns—In boxes, white, pink, blue and pink, trimmings of lace, hand embroidery and ribbon. Prices range from $5.00 to $12.50.
—Crepe de Chine Combinations—Daintily trimmed. 4.50 to $7.50.
—Knickerbockers—Elastic band at waist and knees; take the place of petticoats, $3.50.

An Electric Reading Lamp will make a very pretty gift. There is one at $4.95 with a heavy figured brass stand with an amber or amber and green shade with silk fringe. Complete with plug and cord.

See our other ads in this section.

CANADIAN STEER CHAMPION.

Animal, Awarded World's Prize in London International Exposition, Had Never Tasted Corn.

[BY CABLE AND A. P. TO THE TIMES.]

LONDON, Dec. 7.—A Canadian steer was awarded the world's championship at the International live-stock exposition here Tuesday.

The winner is "Glenmarnock Victor," a 2-year-old grade Angus steer, raised and exhibited by James D. McGregor of Brandon, Man. Second prize went to the last year's champion, "Black Rock," a cross-bred steer exhibited by the Iowa State Agricultural College.

"Glenmarnock Victor" was fed on Canadian barley, oats and hay, a feature of his fattening being that the animal never has tasted corn.

CHINESE CATCHING ON.
THE LATEST FADS.

[BY A. P. NIGHT WIRE TO THE TIMES.]

WASHINGTON, Dec. 7.—The Chinese in Manchuria have become addicted to the use of walking sticks, tight-fitting shoes and other marks of an effete civilization, according to a report from American Consul Albert W. Pontius at Darien, Manchuria.

CAMORRIST INSANE.
SENT TO AN ASYLUM.

PISA, Dec. 7.—[By Cable and A. P.] Giuseppe de Martinis, one of the members of the Camorra, who was convicted at Viterbo of being implicated in the murder of Cuocolo and sentenced to thirty years imprisonment, has become insane. He has been transferred to an asylum for the criminal insane.

Foreign.

WILL OUTLINE. FUTURE POLICY.

Russia to Publish Statement of Trade Relations.

Spirit Will Be Friendly to United States.

Main Object Is to Protect Its Home Market.

[BY CABLE AND A. P. TO THE TIMES.]

ST. PETERSBURG, Dec. 7.—It is officially announced that the Russian government will publish on January 1, the day of the expiration of the Russo-American treaty of commerce and navigation, a statement outlining its future commercial policy toward the United States and also a provisional tariff which will not contain any great increase over the existing tariff.

The policy of the Russian government, it is said, will not be imbued by any spirit of animosity but will be directed solely to the protection of the Russian markets and to assuring the Russian consumer the most favorable condition of supply of the staple imports hitherto coming direct from the United States—namely, cotton, farm machinery and implements.

Analysis.

TURKISH CHRISTIANS BLAMED FOR DEFEAT.

[BY CABLE AND A. P. TO THE TIMES.]

BERLIN, Dec. 7.—The chief responsibility for the failure of the Turkish army rests with the Christians of that army, says a correspondent, writing from Semlin. The Turkish soldier is "the same brave fellow he used to be," but he was deserted by his Christian allies, confused by his officers and left by his commissariat to starve, while mountains of rice, bread, beans and zwieback were piled up less than twenty miles away.

In the battle of Koumanowo, says the correspondent, 25 per cent. of the army was made up of Christians—Armenians, Greeks, Bulgarians, Servians and Catholic Albanians. Not much confidence was placed in the Bulgarians and Servians, but the Turkish leaders had no conception of the new unity of the Balkan States and could not have imagined that the Greeks, always bitter enemies of the Bulgarians, would favor them. Accordingly, while the Bulgarians and Servians were generally employed in the munition trains, the Greeks were put at the front, generally in charge of the artillery. When the clash came the Christians promptly deserted to the enemy, leaving the guns unserved and disorganizing the troop units. At the same time the Bulgarians in charge of the military supplies showed no desire to bring up munitions for use against their blood brothers, and when munitions were at hand it was found that thousands of the cartridges were blank, and soap, instead of shells filled the caissons.



Arrival of Turkish wounded in Constantinople.

Wall of Constantinople.

Turkish soldiers in flight.

Dark Days for Sublime Porte.

"I have surpassed Solomon," Emperor Justinian exclaimed as he put the finishing touches to Saint Sophia, and to the great triple wall around Constantinople of which a glimpse is given in the picture in the upper right hand corner. The wall withstood eight centuries of attacks, but finally crumbled, as the Ottoman empire is crumbling. The first cut in the group shows dejected and wounded Turks returning to Constantinople from the front, while the lower cut shows the Turks in flight before the Bulgars, a typical face of whose peasant fighters appears in the center. It is a far cry from Justinian to Mehmed V, but what a wonderful panorama of history passes before the eye as it gazes at the graphic pictures above, mute evidence that the sick old man of Europe seems to be in his last throes.

INSULTED FRENCH ARMY.

Nineteen Paris Union Men Get Three Months for Scheme to Spread Anti-Militarism.

[BY CABLE AND A. P. TO THE TIMES.]

PARIS, Nov. 30.—A jury in the Assize Court has found nineteen committeemen of the Paris Masons' Union guilty of conduct grossly insulting to the army and has sentenced them to three months' imprisonment and the payment of a fine.

The defendants were charged with being the prim movers in the organization of what is known as the "Sou du Soldat" ("the soldiers' cent.")

By this means it was sought to collect a cent a month from members of the organization to spread anti-militarism in the army. Its object was to promote in the army the propaganda of the General Federation of Labor.

TORNADO IN MADAGASCAR.
KILLS ONE HUNDRED.

[BY CABLE AND A. P. TO THE TIMES.]

PARIS, Dec. 7. — More than 100 persons were killed in the tornado that swept over Madagascar on November 26, according to the latest reports received at the Ministry of Colonies. The damage is estimated at $2,000,000. Several villages numbering hundreds of houses were levelled and all communications were destroyed.

Whitelaw Reid Ill.

LONDON, Dec. 7.—[By Cable and A.P.] Whitelaw Reid, American Ambassador to Great Britain, has been confined to his room since December 2, and will be unable to go to his country house for the coming week-end, when Prince and Princess Alexander of Teck are to be guests there for the shooting.

Agreement.

ITALY APPROVES TURKISH TREATY

Chamber of Deputies Adopts Pact of Lausanne.

Aegean Island Occupation a Military Measure.

Premier Asks for Protection of Inhabitants.

[BY CABLE AND A. P. TO THE TIMES.]

ROME, Dec. 7. — After two days' discussion the peace treaty between Turkey and Italy, known as the treaty of Lausanne, has been approved by the Chamber of Deputies. The vote was 335 to 24, the latter being Socialists.

Premier Giolitti, in replying to the various speeches in the chamber today, said the occupation by Italy of islands in the Aegean Sea was merely a military measure and had been so declared to the powers. Peace between Italy and Turkey had been concluded before the declaration of war between Turkey and the Balkan states. Therefore, he argued, Greece could make no complaint with regard to these islands.

Italy, continued the Premier, had asked for guarantees for the protection of the inhabitants of the islands in case of evacuation. If this occurred before peace was arranged between Greece and Turkey, Italy could not oppose their occupation by Greece. If evacuation occurred after the conclusion of peace Italy could fulfill whatever terms were agreed to in the treaty between Turkey and the Balkan allies. At any rate, through the treaty, Italy was free to make her voice heard in the European concert in favor of the legitimate interests of other peoples.

St. Petersburg.

MANUEL SEEKS RUSSIAN BRIDE.

EX-PORTUGUESE KING ENGAGED TO GRAND DUCHESS.

Fiancee's Name Is Not Announced but Is Said to Be Marie Alexandrovich, Who Has Scores of Royal and Semi Royal Suitors—Prince Victor to the Front.

BY GEORGE FRASER.

ST. PETERSBURG, Dec. 7.—The visit of ex-King Manuel of Portugal to Russia was in connection with his engagement to a Russian Princess. He has completely recovered from his recent severe illness.

While the name of Manuel's fiancee has not been announced, the lady is said to be the pretty, but capricious young Grand Duchess Marie Alexandrovich, who has scores of royal and semi-royal suitors.

OFFERS HIS SERVICES.

Prince Victor Napoleon, a general in the Russian army, is closely following the progress of affairs in the Near East, and is said to have offered his services to the French government in the event of France being drawn into a European conflict.

Prince Victor is now the accepted leader of the French Bonapartists. He is said to be more like the "Little Corporal" than any member of the Napoleon's family in the present or previous generations.

ORIGIN OF POLKA.

It is now established that the famous polka dance was the improvisation of a Wallachian maid servant in 1830, who, tired of kitchen work, began to dance at her own sweet will, singing the while a native folk song as accompaniment. A musician named Neruda happened to see her dancing, and then and there transcribed the music.

SAVED TZAR'S LIFE.

The cowardly attack on the heir to the throne of the Romanoffs recalls the fact that the Tzar Nicholas owes his life to the second son of King George of the Hellenes. It was Prince George of Greece who accompanied the then Tzarevitch on his tour to Japan in 1890-1, and while the royal couple were at Otsu, near Kioto, a violent attack was made upon the Russian heir by a fanatical policeman in consequence of a supposed breach of religious etiquette when going over a temple. The Tzarevitch had already received one serious blow from the policeman's sword, and it was raised high for another blow, when Prince George was just in time to seize the fanatic and give him a smashing blow over the head and save the then Tzarevitch from a violent death.

[Copyright, 1912, by Publisher's Press.]

ANARCHIST EDITOR SHOT.
GANG'S ACT OF VENGEANCE.

[BY CABLE AND A. P. TO THE TIMES.]

PARIS, Dec. 7.—What is believed to have been an act of vengeance by a surviving member of the notorious Bonnot gang of anarchists, which early in the present year terrorized Paris, occurred in Montemartre Wednesday, when an anarchist burst into the bedroom of M. Ducret, editor of the Freeidle, a newspaper of anarchist tendencies, and shot and mortally wounded Ducret. The anarchists allege that Ducret had turned informer. Ducret, as he lay dying, accused a man named Lacombe.

CUTTING OUT PLYMOUTH.
"HAPAG" PORT OF CALL.

[BY CABLE AND A. P. TO THE TIMES.]

SOUTHAMPTON (Eng.) Dec. 7.—Southampton instead of Plymouth is to be made from January 1 the first port of call after leaving New York for the steamers of the Hamburg-American line.

Babylon.

FUNERAL PYRES ILLUMINE CONSTANTINOPLE'S MISERY

Dore's Picture of Inferno No More Terrible Than ..Scenes of Horror Enacted in Stricken Capital of Mahomet—Vivid Dscription by First Man to Arrive in New York from Golden Horn Since War Began.

[BY WIRELESS LINE TO THE TIMES.]

NEW YORK BUREAU OF THE TIMES, Dec. 7.—[Special Dispatch.] "Constantinople is one great pesthouse lit by the fires of burning ghats, where the dead are burned by night. Yet its people do not know they are whipped, and are fighting like demons."

Thus did Quill Jones, returning today on the North German Lloyd liner Koenig Albert, characterize conditions in that beleagured city. The first man out of the Turkish capital to come to America, he gave a graphic first-hand description of the things he had seen, of circumstances and incidents of a realm as terrible, as he said himself, as Dore's pictured Inferno.

Mr. Jones said: "I cannot begin to relate the tales of horror that are stamped on my memory," when reporters found him on shipboard, coming up the bay. "The suffering in the city and in the war-swept environs is indescribable.

CHAFF OF THE FRAY.

"I made a tour of the city's outskirts one day. Away off to the north where the Tchataldje lines of forts were holding back the wave of victorious Bulgars, I could hear the grumble and subdued roaring of great guns. Fighting was going on there, but all I could see was the pitiable chaff—the refuse thrown back by the grim machine of war.

"Long lines of bullock carts carried the wounded down from the Tchataldje heights toward the city. The men, torn by shot and bullet, lay in the straw of the carts' bottoms, jolted horribly by the springless vehicles, with not even first aid bandages about their wounds. Those able to walk staggered along, holding for support to the sides of the carts.

"Refugees and wounded soldiers mingled in one interminable line of retreat. The non-combatants who were pouring in toward the capital from all the territory which the Bulgars had swept or were sweeping were no more fortunate than the wounded. They, too, came in carts, their household effects piled high about them. They were starving; they were sick. Whenever a bullock dropped with exhaustion—there was no feed for the animals—its owner would cut its throat and men would scramble over the carcass with knives to cut the flesh from the bones before the poor brute had ceased trembling.

FUNERAL PYRES.

"Then there were the fires where the dead were destroyed. They burned constantly in pits by the roadside. Bodies were dragged to the pits and cast upon the embers, with no semblance of funeral rites, no weeping; in many instances, no kin of the dead was there to assist. The bodies were simply so much fuel for the burning ghats.

"With all of their sufferings," Mr. Jones said, "the Turks are showing wonderful optimism. They are all fatalists; they don't know what defeat means. They do not admit they are defeated. I do not believe the allies will ever take Constantinople, even if the present armistice results in no peace and the war is continued."

REAL ALARM IN PARIS.

The French Don't Want to Return to the Horse Meat Diet in Case of War.

[BY CABLE AND A. P. TO THE TIMES.]

PARIS, Dec. 7.—M. Galli, president of the City Council, called Thursday on M. Millerand, Minister of War, and urged that the government take steps to insure the efficacy of the law of 1892, providing for the proper provisioning of Paris with wheat in case of war.

M. Galli affirmed that if war was declared tomorrow, Paris would be without bread in three or four days.

This was due, he said, to the fact that all the railroads leading to Paris would be used for the mobilization of troops and no merchandise or food could be brought to the metropolis.

London.

WILL WELCOME PRINCESS MARY

Society Awaits Debut of Her Royal Highness.

Christmas Pantomime Ball a Brilliant Affair.

King Is Patron in Aid of College Hospital

BY LADY MANWARING.

(BY ATLANTIC CABLE. BY WIRELESS OVERLAND TO THE TIMES.)

LONDON, Dec. 7.—Princess Mary is to have a Lady-in-Waiting of her own next season. The time is coming all too soon when she will be brought into the light of day, and will take her place in the social world as a personality to be talked about and admired. Some there are who have already taken upon themselves the officious task of finding for her a husband, and before long this will be done in the Royal Family in real earnest. Because of all this, and of other considerations which need not be detailed, it will be seen that much convenience will result from the appointment of a lady of experience and discretion to undertake her correspondence, and to give those hints and bits of information which are often the most enduring things in education. Next summer, too, Her Royal Highness will be appearing at some of the State pageants, and her entry upon public life—if such a phrase may be used of her—will be scanned with eagerness and interest by the social world, and by the nation at large.

CHRISTMAS PANTOMIME BALL.

In aid of the University College Hospital, of which his Majesty the King is patron, the Christmas Pantomime Ball took place at the Albert Hall on Wednesday night. The function was a most brilliant one under Royal and distinguished auspices, as Prince and Princess Christian and Princess Henry of Battenberg headed the list of patrons present. An exceedingly large number of tickets was sold; fancy dress was de rigueur and present-day uniforms or Court dress were prohibited. But gentlemen not taking part in any of the processions were permitted to wear "hunt" dress or Venetian cloaks and ladies ordinary fancy costume.

Situated at the junction of Gower street and Euston road, the University College Hospital draws its patients from some of the poorest districts in the West Central and Northern divisions of London. One of the principal features of the hospital is the splendid accommodation provided for children, of whom hundreds pass through the institution yearly. But only three or four cots are endowed, and in order to enable the committee to keep all the cots open, funds are urgently needed.

This is the cause for which the ball was organized by Lady Constance Hatch and Duchesses of Marlborough, Roxburghe, Beaufort, Bedford and Devonshire.

BRINGS NOVEL SUIT.

A novel business was described in the Law Courts during the hearing of an action brought by Lady Campbell, wife of Sir John William Campbell, C.B. of Southsea, against Mr. William Creer, a High Holborn commission agent. Lady Campbell said she had lost $10,000 which she invested in the Anglo-American Cold Storage Company (Limited) and the K.S.B. Syndicate, the last named having been formed for the purpose of obtaining options in Utah Bingham Mine shares. She alleged that she was induced to take up the shares owing to representations which the defendant at the time knew to be false. The defendant denied that he made any of the misrepresentations alleged, and counterclaimed for alleged slander.

Lady Campbell stated that she met Mr. Greer at the house of a Mrs. Walters in Ashley-gardens. "Mrs. Walters bought and sold pictures," she declared, "and provided directors for companies, and that sort of thing." "Did you know," inquired Mr. Greer, "that she received 10 per cent. commission out of the sale of your shares?"

"I have no idea," replied Lady Campbell. "If I had known I would not have touched them."

"Would you be surprised to know that Mrs. Walters, or Capt. Gordon, her secretary, received the whole of the commission?"

"I did not know that any money was going to be paid."

Later Capt. Alan Gordon gave evidence. He said he used to be in the army. "Is this description of Mrs. Walters's business right?" asked Mr. Justice Horridge—that she bought and sold pictures and provided directors for companies?"

"She also placed shares," replied Capt. Gordon. "She apparently had ladies at her house," said the judge, "and received a big commission on shares which Mr. Greer sold, and you were her secretary?"

"Yes," agreed Capt. Gordon.

JURY DISAGREES.

After an absence of over two hours the jury announced that they were unable to agree and were discharged. Mr. Buchanan applied for judgment for Lady Campbell and on the counter-claim for slander. His Lordship said that he must enter judgment for the plaintiff on the counter-claim, as Mr. Greer had not seen fit to proceed with it.

INFLUENZA EPIDEMIC.

The fashionable West-end physicians have their books filled with clients owing to an epidemic of influenza among the fashionable classes. The cult of the lowneck dress, in conjunction with the bitter winds that have prevailed, is said to be responsible.

(Copyright, 1912, by Publisher's Press.)



Duchess of Devonshire,

Wife of one of England's richest peers and greatest land owners. She is noted for her charities and interest in systematic social welfare work. The Duchess was one of the patronesses of the Christmas pantomime ball given in aid of the University College Hospital at London last week.

Tables Turned.

POLICE SCANDAL GALLS BRITISH.

LONDON OFFICIAL SUSPENDED IN SECRET TRIAL.

Location of Opium Den Revealed to Authorities by Woman Who Finds Address in Husband's Desk. Detective Says Murderers Walk Streets Unmolested.

BY PAUL LAMBETH.

(BY WIRELESS LINE TO THE TIMES.)

LONDON, Dec. 7.—Yet another British police scandal! Really, this is becoming simply unspeakably awful. You see, we were so very, very good and those terrible Americans were so shockingly, abominably wicked when the Becker scandal was first unfolded that eight British police "affairs" coming one on top of the other is to John Bull a pill as bitter as gall. The latest case has involved the suspension of a prominent official of the London Metropolitan police force. The proceedings, while secret, are creating much discussion in the clubs, but no details have been allowed to leak out.

BALKAN WAR DELAYS DEAL.

The sale of Hammerstein's opera-house to a prominent financier was all but completed, but owing to the oscillation of the money market, due to the Balkan war, the deal had to be put off.

RESTAURATEUR RETIRES.

M. Fiascati, a well-known city restaurateur, has just retired, having earned a small fortune as the result of twenty-five years' activities. His customers included notable authors and journalists. On occasion he has had visits from members of the peerage, who, accompanied by lady friends, have desired to dine in Bohemian surroundings.

MURDERERS UNMOLESTED.

A Scotland Yard official confessed the other day that at least a score of murderers are now walking the streets of London safe from interference by the law.

RING MAKES TROUBLE.

The diamond ring of a fair housekeeper is the cause of trouble that has arisen in the menage of a well-known baronet. The ring, which accidentally dropped off the housekeeper's finger when removing her glove, happened to be noticed by the mistress, who, struck by its value, insisted on certain questions being answered, with painful result.

TIME FOR DISAPPEARING.

Just at the present time there are quite an extraordinary number of very well-known men who have forsaken their usual haunts for reasons known to few beside themselves and the police. One is a gentleman whose brother formerly occupied an exalted post in the public service. Another is a gentleman, said to be an American of unsavory repute, who managed, somehow or another, to get himself elected to one of the most exclusive clubs in London.

(Copyright, 1912, by Publishers Press.)

Long White Kid Gloves $2



Opportunities like this are few and far between—you can't afford to miss it. Yes, tomorrow you can get 16-button length white kid gloves at just $2 a pair; over-seam sewn, and fasten at the wrist with clasps.

Hamburger's

LARGEST DEPARTMENT STORE WEST OF CHICAGO

Broadway. Eighth and Hill Streets.

At Your Service

The whole of the Hamburger establishment is doing all it can to make your Xmas shopping easy. Its great corps of efficient saleswomen and salesmen, the mail order, telephone order and delivery systems stand ready to do their best. The heavy Christmas business has found us prepared. In our broad aisles there is no crowding. The air is fresh and pure—changed throughout the store every 20 minutes.

The Silk Sale of a Decade

25,000 Yards Purchased at the Removal Sale of Samuel Eiseman & Company, New York, at Practically Our Own Figures

Next Spring silks will be more largely in vogue than for years. Raw silk is higher on an average by 15 per cent. to 20 per cent. than it was 6 months ago. Both these things make this event a more than ever remarkable triumph for Hamburger merchandising! It's the greatest silk event the Pacific Coast has ever known!—your money will have almost double purchasing power! Every piece is up-to-the-moment in style and coloring and of amazingly good quality. It will create a sensation!—be here early!!

New Satin Foulards 39c

22 inches wide and all silk. Latest, new Spring patterns and colorings. Two-toned, dotted and small metrical effects in navy, brown, Copenhagen, tan, black, etc., grounds.

$2.00 Satin Charmeuse $1.45

Pure silk and 40 inches wide. Excellent weight, extremely rich and lustrous. In 25 of the most liked colorings, including navy, golden brown, wistaria, taupe, cream, etc., also black.

$1.00 Satin Messaline 67c

36-inch messaline of a rich, lustrous, heavy quality. The most popular colorings—cream, pink, light blue, taupe, navy, brown, rose, etc. It's all silk and an extraordinary value!

$1.50 All Silk Crepe de Chine 95c

It's 40 inches wide, so only a few yards will be needed for a handsome gown. Soft, clinging and of excellent weight. In 25 of the favored colorings, such as taupe, navy, brown, wistaria, etc. A weave at present highly favored for street or evening costumes, waists, etc.

$2.00 Brocaded Charmeuse $1.35

In the 40-inch width. Rich, lustrous and altogether exquisite! In every conceivable shade—light blue, pink, gendarme, Nellrose, navy, taupe, brown, etc. The always wanted black is also included. No silk is scarcer or more fashionable than the beautiful, clinging charmeuse.

$1.50 Brocaded Satin 98c

Yard wide and of a deep, rich black. All silk and extremely lustrous. One of the season's newest creations and it will make up most effectively for elegant afternoon dresses, etc.

$1.00 Black Silks 69c

Several popular kinds—satin duchesse, messaline, chiffon taffeta and peau de soie. All of them 36 inches wide, pure silk and of a beautiful, lustrous black. Heavy quality.

$2.00 Black Silks $1.35

These are 36 inches wide and include extra heavy, rich and lustrous peau de soie, satin majestic and satin duchesse, than which no black silks are more favored for dresses, coats, etc.

$2.00 Black Satin Charmeuse $1.35

There are just 15 pieces of this and it is of extra heavy quality, so rich and of such beautiful luster that it will arouse keenest enthusiasm. Will make extremely elegant costumes. At Monday's feature price, it will not last a great while, so we strongly advise early choosing.

$3.50 Brocaded Crepe de Chine $2.45

An imported silk that is 40 inches wide. In all the most sought for street and evening shades, including light blue, cream, navy, brown, black, etc. Will make marvelously rich and dainty costumes for evening wear, or stunning gowns for afternoon functions, etc. (Main Floor.)

A Dress or Waist Pattern Would Make a Most Acceptable Christmas Gift.

Do You Know You Can Get Better Toys at Hamburger's

And for Less Money? We've Been Leaders for 31 Years and We Are Leading Still



There's nothing West of Chicago that compares with Toyland for variety and extensiveness of assortments. We've assembled the cream of the toy output of the world.

There's every facility for comfortable shopping here—wide aisles, plenty of light and pure air, capable salespeople and a special Transfer Desk on our Fourth Floor.

Our Doll Hospital is the place to bring your broken dollies.

An Array of Fashionably Dressed Dolls

The beauty of the dolls themselves and the chic and individuality displayed in their costuming are attracting a deal of attention. Their hats and frocks are as smart and well made as though they were meant to be worn by Dolly's little mother.

—FRENCH STYLE DRESSED DOLLS AT 95c—Are examples of wonderfully artistic costuming. There's a wide variety, too.

—12-IN DRESSED DOLLS AT 50c—The kind the little girls particularly like. A great assortment to select from.

—AND THE ONES AT $1.25—Have real eyelashes, beautiful hair and lifelike faces. Dresses are decidedly fetching.

—DRESSED DOLLS FROM SONNEBERG AT 35c—Only 11 inches tall, but so dainty they'll surely surprise you!

—THE DRESSED DOLLS AT 75c—Seem each to be prettier than the other! Have closing eyes—and just the cutest hats!

—THE DRESSED DOLLS AT $1.95—Are marvelously handsome and their costumes are of unusual beauty and quality.

Ben Hur Racing Auto $9.95

Steel frame, heavy rubber tires, double handle bars. Equipped with extra wheel. Red and green.

Folding Go-Carts $1.95

Strong where most carts are weak. Double spoke wheels, hood and reclining back. "Extra" value.

Games of Amusement

Pit, Rook, Limericks, Logomachy, Millionaire, each 25c
Pillow Dex 50c
Authors, Flags, Poems, Words, Fractions, Shakespeare 25c
Pop-in-Taw 50c
Dominoes ..... 25 to $1.50
(Fourth Floor)

Combination Game Boards

They are highly appreciated for their educational as well as for their amusement value.

No. 1 Plays 58 Games.....$3.25
No. 1 "Crown," 65 Games...$4.50
The "De Luxe" Plays 65 Games and is priced.....$6.50
No. 2 "Star," 60 Games....$5.00
"4-Surface," 100 Games....$6.50
"Ideal" Baseball Combination Board, plays 51 Games...$5.00

Nancy Hanks Sulky $7.50

Steel frame, painted red, rubber-tired wheels. Horse is black with flowing mane and tail.

And the Ones at $1.00

are built on the same strong lines, but have no hood. Will outwear go-carts costing more money.

Practical Gift Things for the Home

Any of the items listed here the housewife will appreciate, and the whole family will enjoy. Many others as attractive are displayed on our big, popular Third Floor.

A Useful Piece of Furniture

makes a gift long to be appreciated and enjoyed. Never has the variety in our furniture stocks been so great as now. Every popular style and finish is shown on our Third Floor. If you are perplexed about what to select, go through Bungalow Beautiful, the California bungalow that we have completely furnished from our own stocks. If you wish we will store your purchase free of charge for future delivery.

Desks from	$6.75 to $67.50
Music Cabinets	$11.50 to $22.50
Tabourettes from	90c to $9.50
Dressing Tables	$10.95 to $45.00
Fancy Chairs from	$2.85 to $65.00
Morris Chairs from	$9.00 to $65.00
Living-room Tables	$2.15 to $85.00
Rockers from	$1.75 to $55.00
Smoker's Stands	$2.75 to $9.75
Card Tables from	$3.50 to $50.00
Princess Dressers	$13.50 to $39.00
Couches from	$4.00 to $75.00

And many others of equal importance to the Xmas shopper. (Third Floor)

Children's Shoes Here Are Guaranteed, Regardless of Price

Smart Millinery at $2.95

The Hats You'll Want for Walking, Traveling or Motoring Featured Monday in Our Main Floor Millinery Department

Tailored and dress styles in silk velvet, faille, taffeta and moire and combinations of these materials, trimmed with pico edge ribbon, silk bows, buckles, jet ornaments and fancy feather stick-ups. Most favored colorings. (Main Floor.)

Felt Shapes at 89c

An assortment that gives you choice of 25 different and distinctive styles. Come in black, blue, brown, red, green, purple, champagne and gray. Only a little trimming needed to complete a stylish hat. A special purchase. (Main Floor)

Fancy Feathers 50c

Another special "buy" of exceptional importance! A large assortment that includes ostrich stick-ups, wings, quills, pompons and many other clever conceits in all the popular colorings and combinations. Values are extraordinary! (Main Floor)

Buy La Mazeno Gloves---They're the Best at Any Price

Fine Rugs---Lasting Gifts

Gifts that are sensible, extremely useful and decidedly appropriate. We've weaves, designs and colorings for every taste.

Wiltons

Persian and Oriental designs in blues, old rose, taupe, greens.
27x54-in. $7.50
36x63-in. $10.00

WiltonVelvets

6x9 feet—a size for hallway or den. Extra fine quality and in rich designs and colorings .. $13.50

Axminsters

Oriental and floral patterns. Deep, soft luxurious pile.
27x60-in $3.00
36x72-in. $4.50

Body Brussels

Bigelow make—the very best. Outwear three ordinary rugs.
8.3x10.6 ft. $31.50
9x12 feet $34.00
(Third Floor)

Drapery Gift Hints

Suggestions from an assortment so large and so varied that it is possible to find a gift to please every taste and purse.

Couch Covers

8x9 ft. Moquette in Persian and Turkish designs—exact copies of the real products of the Far East..... $10

Table Scarfs

17x36 inches. Beautiful silk embroidered, with bullion and silver thread interwoven. $5

Table Covers

Gobelin tapestry in beautiful light shadings. Two yards square, finished with heavy tassel fringe $6

Curtains

Genuine Imported Brussels lace in daisy and other designs. Finely woven edges. Excellent quality, pair..... $6
(Third Floor)

Pictures as Gifts----Always Acceptable

—Genuine Carbon Prints—Framed in Circassian walnut with gilt linings. Come in three attractive sizes.
12½x20½ inches $5.00
15½x25½ inches $8.50
20½x36 inches $12.50

—Beautiful Pastels — Framed to harmonize with the tones of the picture. Especially handsome are the frames of Circassian walnut with powdered gold lining. An extremely large assortment priced $2.50 to $25.00.

—Hand Colored Photogravure Copies of old English hunting and coaching scenes framed in Circassian walnut.
12½x20½ inches $2.50
15½x25½ inches $5.00
18x26 inches $7.50
Genuine Old French Prints.....$10

(Third Floor)

Join Our Christmas Sewing Machine Club

Pay $2 down and machine you select will be delivered, then $1.00 a week on the balance. We are exclusive agents for Southern California for the celebrated "Domestic" and the popular "Arundel" machines. Talk to our demonstrator. (Main Floor)

Gifts for Housekeepers

Articles that are useful about the home are the gifts that housekeepers like best. Here are so many things to choose from—all kinds of nickel, copper and electrical goods, fireless cookers, sweepers, vacuum cleaners and all kinds of kitchen utensils, etc., etc.

Japanese Fruit and Flower Baskets—In the most popular shapes and sizes. While they last we will sell them at..... 75c

Chafing Dishes—1 pt. size. Highly nickel plated on copper; wrought iron stand. Complete with alcohol lamp..... $4.50

Waste Paper Baskets—In the best of fancy weaves, in natural or other wood colorings. Priced $1.25

Electric Light Xmas Tree Decorations—Complete ready for use. Lamps in assorted colors. 24 lights for $12.00; 16 lights for $8.50 and 8 lights for $5.00

Percolators—Of pure aluminum. The latest models from the Universal Manufacturing Co. Small size for $3.50, medium for $4.50 and large size $5.00

Baking Dishes—White glazed, copper, nickel plated with white enameled removable lining. 8 inches in diameter $2.50

Fashion Footwear f

No More Complete Assortme Than Ours. Styles Correct

Fashion says, "Combination fo Great White Store offers these patent vamps with tops of white brown cloth; tan calf vamp wit and dull calf with top of gray tailored cloth. Pair .....
(Main Floor)

Los An

A Sale Involving O An Event to

The suits, coats and dresses are the products of the foremo our garment chief now in Ne with fashion's latest dictates. as the term is sometimes use

=Suit

$35.00 For $55. $70
$25.00 For $35. $50
$19.50 For $30. $35.
$14.50 For $20. $27.

$50 to $95

Made of Brocaded Velvets, M trimmed with jewel buttons

Trimme

From our immense stocks we hav that have been valued at $17.50 t several new models of recent arri ideas.
Plushes, silk velvets and velours ites this winter. In the lot we p be scores of hats of all three of and quality.

$9.00 for $12

The keynote of millinery thi great range of shapes one ha in this $9 line. There are could wish.

Gifts in

Very useful, therefo

Such an assortment to select men and women—gifts that will b usefulness.

For the Men Folk

Hat and cloth brush sets—in leather cases. Ebony backed brushes—the "interlocking" style.. $4.50

Collar Bags—in various leathers, colors and styles, 75c to $7.50

Set of Coat Hangers—in a good leather case, priced $3.00

Ever Though

They make pretty and useful gifts and for every member of the household. and very reasonably priced. Look at the trip.

—DAINTY TEA APRONS—Some with fitted bibs. Elaborately trimmed with laces, insertions, ribbons, embroideries, etc $1.00

—PARLOR MAIDS' APRONS — In Princess style with bands of embroidery running over shoulder and full length of apron... $1.25

—PARLOR MAIDS' APRONS—Pretty styles made with tucks, embroidery and dainty hemstitching, at 35c, 50c to $1.00

"Spring Maid" Dust Caps of percale 15c
(Second F

Only 14 More Shopping D

Fine Silver T

Tableware of the kind that gives gen Great White Store offers you the larg prices.

—STERLING TABLE PIECES—In the "Simplicity" pattern. Wide variety of forks for sardines, meats, pickles, olives, etc., butter spreaders, baby spoons, birthday spoons and spoons for sugar, jelly, cream bon bons, etc. Each..... $1.00

—ASPARAGUS SERVERS—Sterling silver in the well liked "Simplicity" pattern. Very pleasing $3.50

—STERLING FISH SETS—In the "Simplicity" pattern $6.75

—STERLING PIE KNIVES—In the "Simplicity" pattern $2.50

Service

nburger establishment is your Xmas shopping easy. nt saleswomen and sales- phone order and delivery lo their best. The heavy and us prepared. In our rowding. The air is fresh ghout the store every 30

cade

y Our Own Figures

THE SILK CLEARING HOUSE OF AMERICA. SAMUEL EISEMAN & CO. GRAND ST.

lessaline 67c

Lustrous, heavy quality. —cream, pink, light blue, etc. It's all silk and an

se $1.35

exquisite! In every con- navy, taupe, brown, etc. carcer or more fashionable

Silks $1.35

and include extra heavy, le soie, satin majestic and ch no black silks are more , etc.

hine $2.45

most sought for street and own, black, etc. Will make ear, or stunning gowns for ctions, etc. (Main Floor.)

nburger's

ing Still

nfortable shopping here— re air, capable salespeople ur Fourth Floor.

ssed Dolls

eir costuming are attracting they were meant to be worn

D THE ONES AT $1.25—Have eyelashes, beautiful hair and ke faces. Dresses are decidedly ing.

E DRESSED DOLLS AT $10.00— marvelously handsome and their omes are of unusual beauty and ity.

mes of Amusement

Rook, Limericks, Logomachy, tionaire, each 10c

w Dex 50c

ors, Flags, Poems, Words, ctions, Shakespeare 25c

-in-Taw 50c

inoes ..... 25 to $1.50

(Fourth Floor)

Home

he whole family will enjoy! d Floor.

ry Gift Hints

an assortment so large and so ossible to find a gift to please ure.

vers Table Scarfs

In 15x50 inches. Beautiful s de- silk embroidered, fine of the tuition and silver thread interwoven.. $5 $10

ers Curtains

Genuine imported Brus- Two sels lace in dainty de- nished signs. Finely finished edges. Excellent $6 $6 quality, pair..... (Third Floor)

Acceptable

—Hand Colored Photogravures— apples of old English hunting and reaching scenes framed in Circas- ain walnut. ..... $7.50 x25 inches ..... $10.00 x28 inches ..... $15.00 Genuine Old French Prints.... $1.00

chine Club

week on the balance. We are and the popular "Angelus"

eepers

keepers like best. Here are lectrical goods, fireless cook- etc., etc.

Waste Paper Baskets—In the est of fancy straws, the natural or other very delicate colorings. Priced $1.25

Baking Dishes—Nickel plated on copper, nickel plated cover; white enameled removable lining. 7 inches in diameter $2.50

Fashion Footwear for Women

No More Complete Assortment Could Be Had Than Ours. Styles Correct in Every Detail.

Fashion says, "Combination footwear"—and the Great White Store offers these high-grade shoes in patent vamps with tops of white calf, gray suede or brown cloth; tan calf vamp with brown cloth top and dull calf with top of gray tailored cloth. Pair ..... $5.50 (Main Floor)

Hamburger's

LARGEST DEPARTMENT STORE WEST OF CHICAGO.

Broadway, Eighth and Hill Streets.

12-yard Bolt Val. Lace at 50c

Suggestion Booth

is the place for those who do not know just what to buy to settle this perplexing question. It's full of hints. (Main Floor)

Dainty edges and insertions in widths from ¼-inch to 1½ inches. The kinds you'll want to finish up the Christmas gifts you are making. A variety of pleasing patterns. (Main Floor)

Los Angeles' Greatest Apparel Sale

A Sale Involving Over 8000 Suits, Dresses and Coats—A Sale We Have Been Months In Preparing---An Event to Which Southern California Women Look Forward With Justified Eagerness

The suits, coats and dresses we will sell at these tremendous price cuts are the products of the foremost makers of the country picked up by our garment chief now in New York. They are modeled in keeping with fashion's latest dictates. In no respect are they "sale" garments as the term is sometimes used hereabouts.

Think what such a buying opportunity as we offer means. Each offering is a star attraction. We've put the prices lower than you've ever known them and we're giving the handsomest ready-to-wear in the city. Bear in mind that all these are sold under the iron-clad Hamburger guarantee. We can fit any figure for the lines are complete.

—Suits— Dresses —Coats—

—Suits—		Dresses		—Coats—	
$35.00	For Choice of $55, $60, $65 and $70 Values.	$33.50	Street, Afternoon, Party and Reception Gowns, $50, $60, $70 and $75 Values.	$35.00	For Choice of $40, $45 and $50 Values.
$25.00	For Choice of $35, $40, $45 and $50 Values.	$25.00	For Choice of $35, $37.50, $40 and $45 Values.	$25.00	For Choice of $32.50, $35.00 and $37.50 Values.
$19.50	For Choice of $30, $32.50 and $35.00 Values.	$17.50	For Choice of $25, $27.50, $30 and $35.00 Values.	$19.50	For Choice of $25, $27.50 and $30 Values.
$14.50	For Choice of $20, $25 and $27.50 Values.	$12.50	For Choice of $17.50, $20 and $22.50 Values.	$15.00	For Choice of Regular $20 and $25.00 Values.

$50 to $95 Evening, Dinner and Limousine Wraps $39.50

Made of Brocaded Velvets, Messalines, Plush, Mirror Velvet and Velour; lined with plain or brocaded satin; elaborately trimmed with jewel buttons or genuine furs. There's every approved style, mostly one of a kind; all sizes included.

Trimmed Millinery Prices Cut in Two

From our immense stocks we have selected 150 exclusive models that have been valued at $17.50 to $25, and have added to these several new models of recent arrival that show the newest style ideas.

Plushes, silk velvets and velours are Fashion's particular favorites this winter. In the lot we put on sale tomorrow, there will be scores of hats of all three of these materials, fine in texture and quality.

$17.50 to $25.00 Values $12.50

In this collection are hats that have come from the most celebrated makers of the country, characterized by that smartness that the woman of style appreciates. There are tailored hats and hats for afternoon and evening.

In trimmings, fur, in many novel arrangements, hold first place. Then there are roses, many of them hand-made, gold laces and nets, fancy feathers, etc. One of the hats shows a trim of dainty Goura.

$9.00 for $12.50 to $15.00 Shapes

The keynote of millinery this season is individuality—so one would judge from the great range of shapes one has to select from. And every one of the best is included in this $9 line. There are plushes, velvets and velours in about every color you could wish.

$9.00 to $10.00 Shapes at $6.45

In richest plushes and handsome silk velvets. A line that will win much praise for the great variety of styles, the general becomingness of their lines, the assortment of colors and the richness of materials. A worth while saving, too.

Gifts in Leather

Very useful, therefore very acceptable.

Such an assortment to select from—scores of things for both men and women—gifts that will be the more appreciated for their usefulness.

For the Men Folk

Hat and cloth brush sets—in leather cases. Ebony backed brushes—the "interlocking" style.. $4.50

Collar Bags—in various leathers, colors and styles, 75c to $7.50

Set of Coat Hangers—in a good leather case, priced $3.00

For Women

Sewing Baskets—wicker baskets, leather trimming, satin and leather lined, completely fitted... $4.50 to $20

Fitted Traveling Cases—various leathers and several styles of fittings, $5.00 to $27.50

Fitted leather auto bags ..... $20 and $35

Ever Thought of Aprons?

They make pretty and useful gifts and the Hamburger stocks include aprons for every member of the household. Of serviceable materials, well made and very reasonably priced. Look at them while on your Christmas shopping trip.

—DAINTY TEA APRONS—Some with tied bibs. Elaborately trimmed with lace, insertions, ribbons, embroideries, etc $1.00

—PARLOR MAIDS' APRONS — In Princess style with bands of embroidery running over shoulder and full length of apron... $1.25

—PARLOR MAIDS' APRONS—Pretty styles made with tucks, embroidery and dainty hemstitching, at 35c, 50c to $1.00

"Spring Maid" Dust Caps of percale 15c

—HOUSEKEEPERS' APRONS — Of Amoskeag gingham in Princess style; coverall aprons of light and dark percales with half sleeves, trimmed cuffs and square neck 75c

—KITCHEN AND SERVING APRONS —Of Amoskeag gingham and percale. Fitted bibs buttoning around neck 25c

—PERCALE APRONS—Fitted bib, braid trimmed. Light colors 50c

—NURSE MAIDS' APRONS—A large assortment at 25c, 50c, 69c and..... $1.00

(Second Floor)

Only 14 More Shopping Days Before Christmas!

Fine Silver Table Ware

Tableware of the kind that gives genuine and lasting satisfaction. The Great White Store offers you the largest variety at the most attractive prices.

—STERLING TABLE PIECES—In the "simplicity" pattern. Wide variety of forms for serving meats, pickles, olives, etc., butter spreaders, baby spoons, birthday spoons and spoons for sugar, jelly, cream bon bons, etc. Each.... $1.00

—ASPARAGUS SERVERS—Sterling silver in the well liked "Simplicity" pattern. Very handsome $3.50

—STERLING FISH SETS—In the "simplicity" pattern $6.75

—STERLING PIE KNIVES—In the "simplicity" pattern $2.50

—SALAD AND COLD MEAT FORKS —In sterling silver $3.50

—3-PIECE BIRD CARVING SETS—1847 Rogers Bros. ware $5.00

—TOMATO SERVERS—Wallace or 1847 Rogers Bros. $1.75

—Olive Spoons, Rogers Bros., 1847.. 60c

—Cake Forks—Rogers Bros., 1847... $1

—Soup Ladles, Wallace, 1755 silver $3

(Main Floor)

For Everybody

Somewhere in Our Large Assortments You'll Find Just the Gift You Are Seeking.

—Brush, Comb and Mirror Sets—In sterling silver, priced $13.50
—Sterling Silver Military Sets—2 brushes and 1 comb..... $8.00
—Sterling Silver Hat Brushes $1.25
—Sterling Silver Manicure Sets, $5
—Powder Jars, sterling top.... $3.50
—Cologne Bottles—In Sterling silver deposit ware $3.00
—Brush, Comb and Mirror Sets—In quadruple silver plate.... $5.50
—Jewel Cases—Various finishes $1.75
—Military Sets—In quadruple silver plate, are priced..... $5.00
—Shaving Stands—In quadruple silver plate, for $5.00

(Main Floor)

A Reliable Watch

makes a most pleasing gift and we offer complete stocks of American watches that are fully guaranteed. Expert watchmakers here who will give expert advice and assistance in making selections if you wish.

—At $9.00—We feature men's Elgin and Waltham watches, open face in plain or fancy cases that are guaranteed for twenty years. Choice of two sizes.

—At $5.95—The best watch for a young man or woman that you ever saw at this price. Guaranteed American movement, open face, engraved case, fine gold filled.

—At $10.00—Our special ladies' watch, extra small size, guaranteed Hampden movement, open face or hunting style, plain or fancy, 20-year guaranteed cases.

—At $2.50 to $13—A very large selection of smart wrist watches in both foreign and domestic makes. Reliable movements. Sensible watches that are the fad now.

(Main Floor)

Give a Hamburger Merchandise Certificate If in Doubt.

An Acceptable Gift---Linens

Something of Which It Is Hardly Possible for the Home Loving Woman to Have an Oversupply and Which She Never Fails to Highly Appreciate—Luxurious Linens!

If your gift is "Hamburger linens" you may be sure that it is pure linen—honestly woven and with sturdy dependability in every thread. Note these suggestions.

—LINEN DAMASK SETS—Very special values in a heavy quality of pure Irish linen table damask. Set consists of 72x72-inch cloth and one dozen 22-inch napkins to match. All in new and exclusive designs. Per set..... $6.10

—SCALLOPED ROUND CLOTHS—72-inch linen table cloths in a wide variety of pleasing round patterns. A quality that will give any amount of good, hard wear. An extraordinary value as you'll realize the moment you see them..... $4.50

—72-INCH BATTENBERG CLOTHS—A choice line of very special values! They are the popular round cloths and there's a fascinating variety of patterns. Every one of these is a most exceptional bargain. Make your selections early $5.00

—SCARFS, SQUARES AND CENTERS—An attractive assortment of them! Embroidered and have scalloped edges. Some in openwork effect. A seemingly endless variety of pretty patterns to choose from. Be sure to see them 59c

(Main Floor)

Klosfit Petticoats $5.00

Packed in Pretty Holly Boxes. Put "Petticoats" on Your Christmas List!

A silk petticoat makes a highly desirable gift and the Klosfit petticoats are especially desirable because they fit without a wrinkle—a feature absolutely essential with costumes of the present mode. Of messaline, silk, Jersey and chiffon taffeta. All sizes and they come in the best colors. (Second Floor.)

Visit Sunshine Society Booth



Visit the Sunshine Society Booth, Main Floor, Book Dept. Send your eastern friends "Sunshine" 25c

--The Appenzell-- Embroidery Booth

Something New and Supremely Exquisite! A Host of Dainty Gift Suggestions Here.

Hand-embroidered novelties of every description—centers, scarfs, doilies, shirt waists, lingerie, gowns and infants' wear, made in Switzerland by the Appenzell peasant. A native dressed in her national costume to wait on you.

—APPENZELL HANDKERCHIEFS—The finest of linen and the daintiest of embroidery. 75c, $1.00, ... $1.50

—APPENZELL SEMI-MADE WAISTS—Exquisite designs done in stitches of almost incredible fineness. Irresistibly dainty! $7.50

—APPENZELL CHILDREN'S DRESSES—Elaborately embroidered—every one a beautiful example of this wonderful needlework.. $10.00

(Second Floor)

Ladies Riding to the Hounds.



Lady Decies. Countess of Craven.

Dianas in Ireland.

Dublin.

LADIES RIDING TO THE HOUNDS.

AMERICAN COUPLE TO HUNT IN MALTON DISTRICT.

The Caseys and the Sweeneys of County Mayo Hauled Before Justice at Kiltimagh Because of an Amusing Feud That They Paraded in Public Places.

BY THOMAS EMMETT.

DUBLIN, Dec. 7.—Though there are many lady "masters" of harriers, few of the fair sex care to undertake the responsibility of running a pack of hounds, and the list of ladies who are at the head of foxhound countries is very small. One of the very few is Miss Edith Somerville (joint author with her cousin, "Martin Ross," of those interesting sketches of Irish life,) who is this season hunting the West Carbery hounds in Cork, a pack with which she used to show wonderful sport some time back. There were three lady M.F.H.'s last season, but Evelyn Lady Craven has given up the foxhounds she started six years ago at Ashdown, Berks, though she is keeping on her harrier pack. Lady Decies may head a pack of her own next season.

AMERICAN NIMRODS.

Mr. and Mrs. Strawbridge will be among several well-known Americans hunting this season in the Malton district. Neither spend much time in London, both devoting the greater part of their time in this country to following hounds in the Shires, where they are very popular. Mr. Strawbridge has a large stud, and he and his agreeable wife are always very well mounted.

AN IRISH FEUD.

An amusing feud of two families in the county of Mayo, the Sweeneys and the Caseys, was before the justice at Kiltimagh recently.

One of the Caseys having been ordered to wear spectacles, Sweeney, for ridicule, paraded before their house in a pair of tin gorgles. Two Caseys next appeared. One dropped a purse which the other seized and ran away with. This, said the police inspector, was to indicate that a Sweeney had been sent to a reformatory for purse stealing.

Two Sweeneys retaliated in the street by one of them, with dramatic flourish, aiming a wooden gun at the other. This meant, said the inspector, that a Casey, a water bailiff, had been indicted for shooting at a man.

[Copyright, 1912, by Publisher's Press.]

CALLS HALT ON SOCIALISTS.

Berlin's Police President Refuses to Allow Speeches in English and French at Big Meeting.

[BY CABLE AND A. P. TO THE TIMES.]

BERLIN, Dec. 7.—Herr von Jagow, the energetic police president of Berlin, who has made an international reputation by his drastic measures, has just caused something of a sensation by refusing to allow speeches to be made in English and French at a big Socialist meeting in Berlin. M. Jaures, the well-known French Socialist leader, and the British Socialist O'Grady, were scheduled to address the meeting, each in his own language. Jaures made his speech in bad German, while O'Grady's speech was translated into German and read by another.

In rejecting the application of the management to permit English and French to be used, the police president said: "I regard the purpose of internationally Influencing Germany's foreign policy as being contrary to the interests of the empire. I therefore decline to recognize the exception to the law of public assemblies asked for."

BRITISH NAVY PAY RAISED.

Officers and Men to Get Increase for First Time in More Than Half-Century.

[BY CABLE AND A. P. TO THE TIMES.]

LONDON, Dec. 7.—The pay of the officers and men of the British navy, which has remained practically unchanged for half a century, is to be raised. Increases in the wages of the men totalling $1,932,365 annually were announced in the House of Commons yesterday by Winston Spencer Churchill, first Lord of the Admiralty. Of the sum named the officers will receive $176,000, while the non-commissioned officers and men will get $1,756,365. The increase affecting seamen and stokers is about 15 per cent. of the present pay rates.

MILITANTS AS DYNAMITERS.

Rabid Suffragettes at London Decide to Use Bombs Inside and Outside of House of Commons.

[BY CABLE AND A. P. TO THE TIMES.]

LONDON, Dec. 7.—The militant suffragettes decided at a recent meeting to resort to the use of explosives if the government refuses to incorporate woman suffrage in the forthcoming franchise bill, according to a statement issued by a news agency today.

Volunteers are to be called for to use bombs both inside and outside of the House of Commons.

Resolute.

CABINET STANDS BY ITS PLEDGES.

WILL PUSH THREE BIG BILLS THROUGH PARLIAMENT.

British Government Insists on Home Rule for Ireland, Disestablishment of Church in Wales and Reform of Popular Franchise Despite Opposition of Lords.

[BY CABLE AND A. P. TO THE TIMES.]

LONDON, Dec. 7.—Notwithstanding the delay caused by its temporary effect on the financial provisions of the Home Rule bill, the government has decided to persist in its programme and to pass through the House of Commons at this session the three big bills providing Home Rule for Ireland, the disestablishment of the church in Wales and the reform of the franchise, the principal clause of which aims at putting an end to plural voting.

The bill to deal with those unfortunates suffering from mental deficiency and other measures of a purely departmental character will be dropped.

Seldom has a government undertaken such a task as that involved in the passage during one session of three such controversial bills, and the present government has less than half a year in which to accomplish it. Parliament must rise before March 30, the end of the government financial year. Before the temporary defeat which caused a delay of over a week the government schedule provided for getting rid of the Home Rule bill, so far as the House of Commons is concerned, before Christmas. Now it will be after Christmas before the bill reaches the House of Lords. They are not likely to waste much time over it, and when they have thrown it out, as they certainly will, Parliament could be prorogued were it not for Welsh disestablishment and the franchise bill. The government, however, have pledged themselves to the Welsh Liberals, who have been getting rather restless under the long delay to pass the church bill at this session and as for the franchise bill, the members of the government, as well as every Liberal in the country, are anxious to see it become a law, believing that the repeal of plural voting and an extension of the franchise will be all to their benefit when it comes to a general election. To get all these things done before their term expires the bills must be passed this session.

VETO BY LORDS.

Welsh disestablishment and franchise reform will, like Home Rule, be thrown out by the Lords, and, under the Parliament act, which the Liberals passed last year, they must be passed again twice, if new sessions, before they become law, despite the veto of the House of Lords. As there must be an election in 1915, the government has just time enough to accomplish this, always on the understanding that they can hold together that long.

ANNOYED BY WOMEN.

SUFFRAGETTE ACTIVITY.

[BY CABLE AND A. P. TO THE TIMES.]

GLASGOW (Scotland) Dec. 7.—Annoyed by suffragette verbal interruptions, while Augustine Birrell, Chief Secretary for Ireland, was delivering his rectorial address at the University of Glasgow Thursday, the students subsequently smashed the windows of the suffragette offices here. Ten students were arrested. Ten women were ejected during the installation ceremonies.

Leaves.

Hour after hour have I beheld the leaves
Adrift, aglow,
Flutter to death, until my spirit grieves
At this vast overthrow
Of airy legions that the mire receives.

They die, you say, that life may multiply
In other springs?
I know, I know; but what shall glorify
These prostrate things
Forlorn, dishonored 'neath the pitiless sky?

They shall not rise again, these hapless ones
Whose summer pride
Was fed by dewy moons and mastering suns;
Nor shall abide
Record of these while time unresting runs.

We pass, but not as they, below the sod—
Ah, rest is good;
Just for a little to forget the rod
In utter solitude—
Then, lo, the fadeless gardens of our God!

—[Pall Mall Gazette.

Spanish Royalty at the Kitchen Door.



King and Queen of Spain at Home.

Unless Alfonso can find an equally strong man to fill the place of Canalejas, his murdered Premier, there is grave danger of a successful attempt to establish a Spanish republic. The King and his wife are seen in the picture at the kitchen door of their lodge at San Sebastion.

Chiropody

These are busy shopping days. Better have your foot troubles attended to and enjoy comfort. Our Chiropodists—Drs. F. J. and Marie Godby are experts and will give you their most conscientious treatments.

Hamburger's
LARGEST DEPARTMENT STORE WEST OF CHICAGO.
Broadway, Eighth and Hill Streets.

Mrs. M. P. Pratt Electrolysist

Will permanently remove birth-marks, moles and superfluous hair by the painless 5-needle method. Private parlors on the second floor.

Gifts that Men Appreciate

Sets at 50c—the following combinations:
Silk handkerchief and cravat to match.
Silk tie and silk sox to match.
Silk arm bands and Paris pad supporters.
Sets at $1.00—the following combinations.
Silk tie, silk handkerchief and sox.
Arm band, garter and suspenders.

Men's Slippers $2

The best value ever offered. We have taken special pains to improve every little detail that goes to make up a first-class slipper. Finest selection of leather and best workmanship; seven styles to choose from, in tan or black. Operas, Everettes and Romeos; all sizes.

Complete line of all kinds of Men's Holiday Slippers of all descriptions, from 75c to $3.50



May be found in plenty displayed in our Men's Store.
You'll have no trouble at all finding gifts for the men on your Xmas list. We have listed a few suggestions here, but they do not begin to tell of all you will find here displayed.

Beautiful Bath Robes $3.95

Made of handsome Saxony blankets, figured bodies and borders around bottom and sleeves. Bright, harmonious colorings with heavy girdle to match. The two pockets, the arm holes and inside seams are all piped with satin. Small, medium and large sizes. We have a most complete line of bath robes $2.85 to $12.50.

—Smoking Jackets—made of velour finished Melton fabric. Collar, cuffs and pocket flaps of the reverse side of the material, fancy back.... **$4.00**

—House Coats—of double face velours, plain colors with the plaid or striped back showing on the labels and flaps of the pockets **$5.00**

—Suspenders—in fancy boxes, priced 50c and. **$1.00**

—Men's Gloves—Chamoisette in chamois color or gray; tan or gray mochas; capes and piques in tan, white and black. An extra fine line at..... **$1.50**
A complete line of Perrin's silk-lined gloves at.....
Also Dent's Dress Gloves at.....
—Pure linen handkerchiefs—plain or with embroidered initials, each 25c. Box of 6 for **$1.50**
Others at 12½c and 50c each.

UNDER-PRICE BASEMENT

Sensational Garment Sale $10.

Stunning Suits and Dainty Party Dresses Much Underpriced

Extraordinary economies that come just when the season is at its height! Qualities, styles and workmanship are all high class and savings are tremendous!

The Suits are of serviceable navy serges, smart gray worsteds or the popular diagonals and cheviots. Plain tailored style or chic cutaway effects. Not a one but is worth a third to a half more than they are priced Monday!

Dresses are of chiffon with belt of crushed silk with silk rosebud on the front. Round neck finished with gathered yoke of silk and chiffon. Seco silk drop with wide plaited flounce and overdrape of chiffon. Popular colorings.

Women's Handkerchiefs, plain or crossbar, ea., 3½c.
Women's Embroidered or Initial Handkerchiefs. 6 in a fancy box for 37c
Women's Emb. Handkerchiefs, 2 in box 10c
Men's All Linen Hdkfs., each 10c
Beaded Chiffon Scarfs, very dainty 49c
4½ and 5-in. Hair Ribbons, yard 15c
Belt Pins, gold or silver finish 23c
Cuff Buttons, stone set or engraved 25c
La Vallieres, German silver chains, sterling silver, stone set pendant 39c
"Buster Brown" Patent Leathers Belts 15c
Barrettes, shell or amber 15c
Hand Bags, newest styles and sizes 49c

Unbleached Toweling 8c
It's 19 inches wide and a rare bargain at this price! Part linen and a fine smooth finished weave.

Turkish Towels 15c
20x46-inch size. Heavy, two-thread weave with plenty of body to them. Hemmed ends. Usually priced much higher.

Sample Waists $2.69
A line that we bought for cash and at a great discount. Included are waists of messaline, cashmere de soie, charmeuse and a few corduroys. Styles are new and hardly two of them are alike. Wide variety to choose from. An opportunity you'll not care to miss!

On "Bargain Square" Trimmings, Card . . 5c
Manufacturers' samples of silk braids, bands, guimpes, etc., in black and popular colors. 5 to 7 inches in length and there are 3 to 7 pieces on a card. You can get some remarkable bargains here!

Paris.

PICK BACHELOR FOR PRESIDENT

French Talk of Successor to M. Fallieres.

Chinese Fairy a Vagrant in City of Paris.

War of the Authors Is Raging Once More.

BY PAUL VILLIERS.

[BY ATLANTIC CABLE. BY WIRELESS OVERLAND TO THE TIMES.]

PARIS, Dec. 7.—On January 17, M. Fallieres's successor as President of the republic, must, by the law of the Constitution, be elected. Between this and then there will be no time or excuse for serious conflicts in home politics. The Senate as well as the Chamber will adjourn by the end of the year before there has been time for M. Clemenceau's Electoral Reform Commission to take any decisive action.

When the two houses meet again after that they will meet merged into one national assembly at Versailles to elect the new President of the republic. Who the latter will be, is still an extraordinarily open question. Public opinion points to M. Poincare, but, although I cannot vouch for the statement, friends of his tell me that he does not intend to stand. Election to the highest office in the State means that after his seven years of tenure a statesman's political career is over, and M. Poincare is too young a man to retire from public life seven years hence.

Another candidate put forward is the veteran M. Bourgeois, but there is no Mme. Bourgeois. M. Paul Deschanel, now president of the Chamber, and already a candidate, not only seven years ago, before M. Fallieres's election, but fourteen years ago, before that of M. Loubet, is again in the running; and there is a Mme. Paul Deschanel. Fourteen years ago, M. Loubet was elected because M. Clemenceau, then the great journalist, wrote one of his red-hot leaders under the title "Je Vote Pour Loubet." Why not M. Clemenceau himself for President? A senior veteran, M. Ribot, is also mentioned; but of the two, M. Clemenceau would make by far the more picturesque chief of the State.

FAIRY A VAGRANT.

I saw her—the vision of a moment as the auto swung around a corner—in Chinese costume selling toys. Her eyes had a look of appeal, and her feet were the tiniest I had seen in any woman. Today she is in the "petit parquet." Giant "guardiens" led her through the gloomy corridor, and she must have looked at the juge d'instruction something in the fashion as Crainquebille did when they hauled him before the court of justice because he cried, "Mort aux vaches!" and he marvelled that the law in its majesty should concern itself with an event so small in the life of age so humble.

Alone, unfriended, knowing no word of the language of the men who detained her, whose law she had by some act—but what she knew not—offended, she stood mute before her captors, holding out simply a roll of silk paper on which were markings that none could understand. They told, these markings, when one who knew came to enlighten the darkness of those who sat in judgment, that Hu-Fu-Sen, who was born upon the banks of the Blue River, wandered in the world. But, wandering in the civilization of the West without "visible means of subsistence," she had been guilty of "vagabondage," and presently those in whose presence she stood, might commit her to a prison of the state.

Divining all this, or some of it, she turned frightened, searching eyes upon all around, especially upon the man in black, with head uncovered, to whom all addressed themselves, and who spoke as one having authority. What would he order should be done to her? What chastisement, for what offense? Presently he began to speak, and his tones were kind. For her forlorn little figure had touched him, M. le Juge, and to add to her desolation and unmeaning punishment—he could not. So he interceded for Hu-Fu-Sen with the envoys of her native land, and tomorrow, Hu-Fu-Sen goes back to her own country. After all, to the banks of the Blue River, where she may wander under radiant skies, with none to say her nay, from the boulevards on such a day as yesterday, from the cold black rain splashing upon the black street, the bare and leafless trees under leaden skies, the jostling, fighting crowds, the strange faces, and the pitiless babel of tormenting sounds, the change should be pleasant.

FLOWER SHOW.

At the autumn floral exhibition the leading feature is a display of the favorite flowers of all the queens of Europe. Queen Mary of England is represented by a splendid collection of carnations; while the Empress of Russia has mauve and white orchids as her emblem. La France roses denote the floral preference of Queen Ena of Spain. The favorite flower of the Queen of Italy is lilac, of which there is a magnificent display. It seems rather odd that the tulip should be selected as the favorite flower of both the Queen of the Belgians and the Queen of the Netherlands; but perhaps the promoters of the exhibition felt a little doubtful, and chose the Dutch national emblem so as to be on the safe side.

Nothing that actors do can leave Paris indifferent. The formidable M. Guitry, who quarrelled some time ago with M. Paul Bourget, and dismissed him from his horizon with the final words, "Alas, poor Bourget!" has now fallen out with another dramatist, M. Henri Bernstein. He was to have acted a part in a new play of M. Bernstein's which the Gymnase will soon bring out. Owing to differences the dread secret of which is withheld from a feverishly curious public, M. Guitry will no longer be entrusted by M. Bernstein with a part in the new play.

The manager is accordingly distraught between his anxiety to keep the actor, Guitry, and the new Bernstein play, which is an apparently impossible conjunction. There is also the risk, if he tries to be over diplomatic, of his losing both the actor and the play. Interviewed by breathless reporters, M. Guitry loftily declared: "There is no incident between M. Bernstein and me. There can be no such incident. I have a contract with the director of the Gymnase; I have none with M. Bernstein. It pleases M. Bernstein to declare that he no longer requires my services to act in his play. How entirely I agree with M. Bernstein!"

STORY OF A STORM.

The most stirring story of the storm was contributed by the bold cruiser Fleurus, while she was being towed to Rochefort to end her days as a hulk. Suddenly, in the height of the tempest, the tow-rope broke. The tug was unable to reach the Fleurus before, with fifteen seamen aboard, she was swept into the storm. For a day and a night, helpless, because the Fleurus was nothing but a shell with a rudder and an anchor, the seamen were tossed about at the mercy of the winds and the waves. Then, happily the search which had been set on foot for them from the port of Rochefort, to which the tug had carried the news of their disappearance, was successful, and they were transhipped to safer and sounder quarters.

A POOR POLITICIAN.

Augustin Bey is not much of a politician. If you spoke to him of the Balkans, he would probably ask you whether it was the name of a drink outside his own already ample repertoire. Augustin did not realize that his patronymic might get him into trouble. One night, his last sou gone, Augustin stumbled out of a Montemartre bar into a cold and thirsty world. At the same moment a party of Greeks and Servians, who had been drinking to the success of their countries and the confusion of their foes, entered a smart restaurant next door.

Augustin, who was in the pathetic stage of intoxication, thus apostrophised these elegant folks: "Drinks, drinks for everyone in the world; but who will stand a glass of wine to poor Augustin Bey?" At the sound of the surname, pronounced in a wailing crescendo, the allies turned, patriotism and champagne hot in their veins. "Infidel dog!" they cried, "Just wait a moment and you shall have something." In a trice poor Augustin was stripped stark naked, carried to the tramlines, and there deposited. But, Bacchus, being gentle to her votaries, Augustin found the rails soft as down. His groans changed imperceptibly to snores. Augustin slept. Still asleep, he was found by passing policemen and carried to the cells, where he spent the fagend of an eventful night.

A DUEL.

Coming away from a lunch—which was probably a good lunch, as it was served by a swell-known restaurant in the Champs Elysees—M. Aubry, president of the Association of French Parliamentary Journalists, and a deputy, M. Pierre Leroy Beaulieu fell to talking about M. Poincare's speech on foreign affairs at Nantes.

"M. Poincare won his popularity," said M. Aubry.

"His speech at Nantes did not win it for him," said M. Leroy-Beaulieu, "because there, he put his foot in it."

"How?" asked M. Aubry.

"He said that France had refused Bulgaria money," explained the deputy.

The journalist protested his admiration for M. Poincare. The deputy said: "In France, foreign secretaries can always find admirers, because they have a secret fund."

"Do you say that for me?" asked M. Aubry.

The deputy said he did. The journalist forbade him to say so. The deputy said: "If you go on, I will box your ears."

"I should like to see you do it" said the journalist; and he did see it.

As a result the deputy and the journalist fought a duel this morning, and we were relieved to hear later on that the two antagonists "exchanged four bullets without result."

[Copyright, 1912, by Publishers Press.]



Senor Soreano.

Leader of the Spanish Radical party, who, according to the present plans of those who are plotting for a republic in Spain, will be Chancellor of the Exchequer in the new government.

Berlin.

CAR SHORTAGE IN GERMANY.

ESSEN COAL REGION UNABLE TO SHIP PRODUCT.

Prussian State Railways Failed to Keep Pace With Growth of Freight Business in Country—Many Mines Close Down, Causing Heavy Loss to Laborers.

[BY CABLE AND A. P. TO THE TIMES.]

BERLIN, Dec. 7.—The "car shortage" problem is not confined to America, if that is any comfort to the railway men and shippers across the sea. German business men are complaining as never before.

The president of the Council of Prussian railways takes an optimistic view of the situation which he charges against the unusual prosperity and does not give much encouragement to the suggestion that the government should make a great addition to its rolling stock and its working force.

CAN'T MOVE COAL.

In the great coal region, of which Essen is the center, there was a shortage of about 10,000 cars a day during the second week of November, and since then the deficiency has risen to more than 12,000 cars. The society of coal mine operators of Essen has issued a statement, in which it shows that the Prussian State Railways have far from kept pace with the growth of the freight business of the country. While the total tonnage of freight transported on the railways has increased by 70 per cent. within ten years, the number of employees has increased only 16 per cent. and the mileage of the roads only 20 per cent. The statement further tells that in the last week of October not less than ninety-one coal companies in the Essen district had to throw out of work shifts of miners, and that the loss in wages thus caused was many millions.

TROUBLE IN PRUSSIA.

The Essen society [illegible] cars often have to stand [illegible] hours waiting to be unloaded, due to the insufficient force of men employed by the government railroads. Interpellation on this subject was brought up in the Prussian Diet, and President of Council said that the increase of traffic on the Prussian railroads, which was greater than ever before, was due to the unprecedented prosperous condition of the country. The State, he said, would construct [illegible] secondary railways and would also build further main lines. He added, "the State cannot find sufficient amounts of capital where it will not lie unemployed for the greater part of the year."

Marvel.

MAKES FRENCHMEN FAT BY APPLYING ELECTRICITY

[BY CABLE AND A. P. TO THE TIMES.]

PARIS, Dec. 7.—Prof. Bergonie, the originator of nourishing the human body by means of electrical currents, has communicated to the Academy of Science the remarkable results of a series of experiments, which seem to fully confirm his claims. Thus, a patient who was a physical wreck owing to inability to assimilate food, and weighed only forty-nine kilograms (107 pounds,) was subjected to a series of five-minute applications of high frequency current. He now weighs one sixty-three kilograms (138 pounds) and is of normal strength, although he eats much less than before the treatment.

Prof. Bergonie concluded his statement with the remark:

"The moment is not distant when all troubles of malnutrition will be cured electrically."

"Mother and Daughter."

ENGLAND THANKS CANADA FOR THREE NEW WARSHIPS

[BY CABLE AND A. P. TO THE TIMES.]

LONDON, Dec. 7.—The London morning papers, more especially the conservative organs, are tremendously impressed not only by what is characterized as Canada's splendid contribution to Great Britain's naval power, but by the frank avowal of the peril the empire stands in by the rapid growth of rival navies, as pointed out in the naval memorandum published in London and referred to in Premier Borden's speech.

The Telegraph says:

"Canada has spoken. What response shall we in the motherland make to her unique and magnificent tribute to the ideals of peace and freedom?"

The Morning Post, expressing profound gratitude to Canada for her magnificent evidence of loyalty and faith in the empire, says:

"If the reciprocity agreement with the United States had been carried out, this great contribution would never have been proposed."

The Standard says:

"If the Canadian Parliament accepts the proposals we shall enter into a new era of hope and security, supported by the knowledge that it is not an island kingdom, but a world empire with which Great Britain's enemies will have to reckon."

LONDON TIMES APPROVES.

The Times heartily approves of the appointment of a Canadian minister as a member of the Imperial Defense Committee.



From "The Hollow of Her Hand."

A tale of modern American life—a situation that is original and daring even in fiction, involving a tragedy and a romance. A bold, yet convincing conception of a remarkable woman. A novel that moves with all the smooth mastery of story-telling that has the power to hold your attention to the very last word. Illustrated in color by A. I. Keller. $1.30

A Cry in the Wilderness

By Mary E. Waller

This story is marked by power of narrative, sureness of character and nobility of feeling. It is a novel of today, the story of a young woman alone in the world, who in attempting to carve her livelihood unaided, finds herself entangled in a mesh of thwarting circumstances. $1.30



From "A Cry in the Wilderness."

The Place of Honeymoons

By Harold MacGrath

Nora from Tuscany is the heroine of this racy story. She is a grand opera singer and a beautiful woman. Portland, the young American hero, found as past thirty and without a care. Not until the closing pages of the book do we learn the secret it contains. Illustrated by A. I. Keller. $1.30



From "The Place of Honeymoons."

Between Two Thieves

By Richard Dehan

The tremendous struggle of a man with temptation is the central theme of this remarkable novel, which has been so highly praised by critics who have read it. The background involves the Russian War, and the genesis of the Red Cross Society. Among the characters are Florence Nightingale, Nasmyth Hill, Victor Hugo, Clar Nicholson and a host of others. $1.40



From "Between Two Thieves."

M. P. Pratt
ctrolysist
anently remove birth-
les and superfluous
he painless 5-needle
Private parlors on the
r.

ciate
our Men's Store.
the men on your Xmas list.
y do not begin to tell of all

bes $3.95
bodies and borders around
prings with heavy girdle to
inside seams are all piped
We have a most complete

Gloves—Chamoisilk in
color or gray; tan or gray
capes and piques in tan,
nd black. An
ne line at..... $1.50
plete line of Perrin's silk-
oves at.....$2.00
nt's Dress Gloves at..$2.50
linen handkerchiefs—plain
embroidered initials, each
x of
..... $1.50
s at 12½c and 50c each.

NT
10.
.....23c
.....25c
sterling silver,
.....39c
Belts 15c
.....15c
nd sizes 49c
Square" 5c
Card . .
mples of silk braids,
tc., in black and pop-
7 inches in length
7 pieces on a card.
remarkable bargains

EN FAT
LECTRICITY
THE TIMES.]
ubjected to a series of forty-
e applications of high fre-
y current. He now weighs over
three kilograms (138 pounds)
s of normal strength, although
s much less than before the
ment.
f, Bergonie concluded his state-
with the remark:
e moment is not distant when
roubles of malnutrition will be
electrically."

uter."
S CANADA
V WARSHIPS.
THE TIMES.]
gratitude to Canada for her
dicent evidence of loyalty and
in the empire, says:
the reciprocity agreement with
United States had been carried
this great contribution would
have been proposed."
Standard says:
the Canadian Parliament ac-
the proposals we shall enter
new era of hope and security,
rted by the knowledge that it is
island kingdom, but a world
e with which Great Britain's
ies will have to reckon."
ONDON TIMES APPROVES.
Times heartily approves of the
intment of a Canadian minister
member of the Imperial Defense
mittee.

district had to throw off entire
of miners, and that the loss of
thus caused was nearly $8,000,
TROUBLE IN PRUSSIA.
Essen society comprises that
often have to stand two hours
waiting to be unloaded, owing
insufficient force of laborers
yed by the government. As to
ation on this subject from
ht up in the Prussian Diet by
ident of Council said that the
e of traffic on the Prussian roads
was greater than ever known,
was due to the unusually severe
condition of backwardness
he said, would continue to hold
dinary railways and would also
further main lines, but, he
"the State cannot invest unless
ts of capital where it will have
unemployed for the greater part
year."

A Page-full of the Year's Best Books

The Hollow of Her Hand
By George Barr McCutcheon



From "The Hollow of Her Hand."

A tale of modern American Life—a story that is original and daring in its themes, involving a tragedy and a romance. A bold, yet convincing creation of a remarkable woman. A novel that scores with all the smooth mastery of story-telling that has the power to hold your attention to the very last word. Illustrated in color by A. I. Keller. $1.30

A Cry in the Wilderness
By Mary E. Waller



From "A Cry in the Wilderness."

This story is marked by power of treatment, sureness of character and delicacy of feeling. It is a novel of love, the story of a young woman alone in the world, who, in attempting to earn her livelihood unaided, finds herself entangled in a mesh of distressing circumstances. $1.30

The Place of Honeymoons
By Harold MacGrath



From "The Place of Honeymoons."

The girl from Tuscany is the heroine of this racy story. She is a grand singer and a beautiful woman. Russell, the young American hero, finding in feminine charm, is present at the past, thirty and without a heart. But until the closing pages of the book do we learn the secret of it. Illustrated by A. I. Keller. $1.30

Between Two Thieves
By Richard Dehan



From "Between Two Thieves."

The tremendous struggle of a man and a woman is the central theme of this remarkable novel, which has been highly praised by critics who have read it. The background involves the Franco-German War, and the genesis of the Salvation Army. Among the characters are Florence Nightingale, Napoleon III., Victor Hugo, Czar Nicholas II. and a host of others. $1.40

The Lost World
By Conan Doyle

A thrilling and highly adventurous tale of a sort to stir the pulses and arouse the wonder of even the most "jaded" novel reader. It goes back of the hindermost beyond of man's knowledge, and has its little company of twentieth-century scientists and adventures test their courage and skill against prehistoric fiends and beasts. Illustrated by Joseph Clement Coll. $1.25



From "The Lost World."

Cease Firing
By Mary Johnston

In imaginative power, vividness and impressiveness the book is even greater than "The Long Roll," which many critics styled "the greatest war novel ever written." Throughout the book General Lee is the dominant character, as Jackson was in "The Long Roll," and although the story, following history, must close with the defeat of the South, it ends, nevertheless, with a fine and sane note of hopeful looking forward to the future. Illustrated by N. C. Wyeth. $1.40



From "Cease Firing."

The Valiants of Virginia
By Hallie Erminie Rives

The story of a multi-millionaire who gives up his millions to save his father's name and the corporation he has founded. On his estate in Virginia he finds happiness and love, only to have it snatched from him, then restored in time to save the situation. A tale of the South, with its courtesy and hospitality, superstitions and charms. Illustrated by Andre Castaigne. $1.35



From "The Valiants of Virginia."

Chronicles of Avonlea
By L. M. Montgomery

A collection of delightful chronicles in which Anne Shirley of Green Gables and Avonlea fame plays some part, and which have to do with other interesting persons of Avonlea. A book to recommend to the whole cityful and countryside. The stories touch the heart by their natural, wholesome and quaint appeal. $1.25



From "Chronicles of Avonlea."

The Lady and Sada San
By Frances Little

The sequel to "The Lady of the Decoration." The later story of "The Lady" and Jack, and their part in the romance of Sada San—"one-half American dash and the other half the unnamable witchery of a Japanese woman," an altogether adorable girl. Told in letters as rich in sparkling humor and in glowing descriptions as the earlier ones. $1.00



From "The Lady and Sada San."

The Bride's Hero
By M. P. Revere

How a charming American heiress loved a British Army Officer, made a big sacrifice for his sake, and what came of it, is splendidly told by an author of "best sellers" writing under an assumed name. An essentially human story worked out in a skillful manner. Illustrated by A. G. Learned. $1.25



From "The Bride's Hero."

Stover at Yale
By Owen Johnson

A gripping novel of a man's fight for a principle. It tells of a boy's first grapple with the world of social ambition, the victory of character and personal popularity. It is not only a good story, but shows the working in our great universities of the same social ferment that permeates American life generally. Illustrated. $1.35



From "Stover at Yale."

Smoke Bellew
By Jack London

The sting of real appetite, the goodly ache of fatigue, the rush of mad, strong blood that bites like wine through all one's body as work is done, love and comradeship such as the world of civilization seldom knows—all these are vividly portrayed in this splendid tale of adventure and love in the Klondike. Illustrated by Monahan. $1.30



From "Smoke Bellew."

Mrs. Eli and Policy Ann
By Florence Olmstead



A delightful character creation, comparable to Mrs. Wiggs and Miss Minerva. Policy Ann—his real name is Policiander, because his father is a Greek—is a little boy of most uncommon interest. Originality, cheerful philosophy and real humanity are the characteristics of the story, told with the "punch" to make them go.

From "Mrs. Eli and Policy Ann."



From "The Streets of Ascalon."

The Streets of Ascalon
By Robert W. Chambers. 57 Pages of Picture, by Charles Dana Gibson

A novel of high society life—the butterfly existence of the idle rich. A young man, society's pet harlequin, determines to forsake this "magic-lantern" world for a bigger, broader and more useful life. His love for a beautiful society woman inspires him with the resolve to be a man in a man's world. $1.40

The Joyous Adventures of Aristide Pujol
By William J. Locke

Aristide Pujol is a most attractive personality. He is a lovable, tender-hearted, resounding gamin of a creature, full of aplomb in the most embarrassing situations, and honorable according to his lights. With a chuckle and a sigh of regret, we close the book on Aristide's last adventure—that of matrimony. Illustrated by Alec Ball. $1.30



From "The Joyous Adventures of Aristide Pujol."

A Young Man's Fancy
By C. Coles Phillips

Decoration and cover design by Earl Stetson Crawford

The 21 full-page pictures (3½x11½ inches,) will capture any man or woman, young or old. 48 pages of text, surrounded by handsome decorations in full color. The pictures show Mr. Phillips' cleverness, ingenuity and high art. A beautiful gift book. $3.00



The above figure from a drawing by Coles Phillips for "A Young Man's Fancy."

The Tempting of Tavernake
By E. Phillips Oppenheim

How an unromantic young Englishman learns a few things about women is set forth in Mr. Oppenheim's autumn novel. In intricacy of plot, superabundant wealth of incident and rapidity of movement "The Tempting of Tavernake" is unsurpassed. The story is fascinating, the characters clean cut and strongly contrasted. Illustrated by Edmund Frederick. $1.25



From "The Tempting of Tavernake."

The Inner Flame
By Clara Louise Burnham

The story of a young mining engineer whose ambition is to become an artist, but who is held back by lack of funds. How a way is opened for him, the young man's ingenuity in economizing with the money placed at his disposal, his efforts and final success—make a novel of constant interest. $1.25



From "The Inner Flame."

Mary Ware's Promised Land
By Annie Fellows Johnston

The new volume in the famous little Colonel Series brings in many of the characters of the earlier books, but especially Mary Ware herself, as good, generous and lovable as of old. It is full of life and action, sorrow and trouble, mingled with fun and sunshine and a delightful charm. Illustrated by J. Goss. $1.18



From "Mary Ware's Promised Land."

A Romance of Billy-Goat Hill
By Alice Hegan Rice

A dramatic picture, rich in coloring, drawn on the broad canvas of Kentucky, America's romance land. Quaint humor is woven into a love story of unusual charm and much power. It is a book that has a general appeal—smiles, tears, humor, tragedy, a basic understanding of human nature and a love for its frailties. Illustrated by Wright. $1.25



From "A Romance of Billy-Goat Hill."

The White Shield
By Myrtle Reed

A charming book of vivid imagination, quick transition from pathos to humor, facility of utterance, wholesome sentiment, purity of thought, delicacy of touch, spontaneous wit. Twenty stories that will prove delightful reading for the busy person who cannot afford the exhausting perusal of a long novel. Illustrated by Dalton Stevens. $1.50



From "The White Shield."

The Net
By Rex Beach

A stirring, vigorous story in a Southern setting of Sicily and New Orleans, giving an intensely interesting account of the workings of "La Mafia." A physical coward makes himself into a brave man and helps in the cleansing of a great city. Love and humor lighten danger and mystery. Illustrated by Walter Tittle. $1.30



From "The Net."

The Rich Mrs. Burgoyne
By Kathleen Norris, Author of "Mother."

A cheerful, optimistic story, carrying a valuable appeal for a quieter, sweeter home life. It subtly reveals one phase of San Francisco social life and cleverly criticises present-day club women. The book contains good reading, good sense and good argument, combined with a love story of uncommon interest. Illustrated. $1.25



From "The Rich Mrs. Burgoyne."

The Return of Peter Grimm
By David Belasco

Peter Grimm dies, but does not depart. While the everyday life goes on about the helpless, pleading figure of the old man, he is a part of it and yet shut off by an impassable barrier; but in the end he does bridge the chasm between the living and the dead. Illustrated by John Rae. $1.25



From "The Return of Peter Grimm."

Their Yesterdays
By Harold Bell Wright



From "Their Yesterdays."

The love story of a man and a woman, in which there is sentiment, pathos and realism. This story is told between the lines with charm and grace. Its style is unlike the heavy stroke of a sword, but is rather the skillful thrust of a rapier. It exalts life and love, honors the home, and supremely glorifies the wife and mother. Illustrated by F. Graham Cootes. $1.35

Corporal Cameron of the Northwest Mounted Police
By Ralph Connor



From "Corporal Cameron."

This is the latest of Ralph Connor's famous novels on the making of the Great Northwest. Never before has the author had a more picturesque subject, and not in any of his earlier books has he so risen to the opportunities and possibilities of his theme. It is a novel to inspire and to thrill and to satisfy. $1.35

The Upas Tree
By Florence L. Barclay

A story of rare charm, powerful in conception, compelling in narrative, dealing with a successful author—young and attractive—whose absorption in his work leads him into unconscious selfishness toward his devoted wife. The Upas Tree symbolizes this selfishness. The book has a strong love interest and contains many tender passages. $1.30



From "The Upas Tree."



THE STREET CALLED STRAIGHT
By the author of THE INNER SHRINE

From "The Street Called Straight."

The story of how a girl with fine instincts, beautiful and loyal, was placed by her father's misdeeds in a position towards two men, both of whom loved her, which made her life a question mark staring her in the face. Idealism, electrified into the motive force behind human deeds, is its keynote. Illustrated by Orson Lowell. $1.30

George Helm
By David Graham Phillips

A story of politics and love. George Helm is a young country lawyer, who in the face of intense machine opposition, rises to be Governor of his state. A story of strong and tenacious emotions, written with a remarkable foresight into political conditions. $1.30



From "George Helm."

Hamburger's
Largest Department Store
BROADWAY, EIGHTH and
West of Chicago
HILL STREETS

SOCIETY.

hostess Thursday at Hotel Maryland at the first of a series of reciprocity luncheons, which are to be held in various Southern California cities by the Daughters of the American Revolution, and covers were laid for 150. Mrs. I. N. Chapman of Alameda was the guest of honor. The table was decorated with red carnations and many small silk American flags, which added to the attractiveness of the ornamentation. Mrs. P. W. Ives Wallace assisted in entertaining, and Mrs. Louis E. Jones gave an address of welcome.

South Pasadena.

THE home of Mrs. George Diver Werden, No. 1976 Milan avenue, was beautifully decorated Monday afternoon with holly, Christmas bells and huge bows of red ribbon, the occasion being a large bridge luncheon. Embellishing the center of the small tables at which the luncheon was served were red baskets filled with holly, the handles tied with red saline bows. Favors were smaller baskets filled with bonbons, with holly tied to the handles and the tally and place cards were ornamented with the holly. Honor scores were won by Miss Clara Bosbyshell and Mrs. W. L. Thomas. Those enjoying the hospitality of the afternoon were Mrs. Edward Zehner, Mrs. Charles E. Rhone, Mrs. T. W. Bishop, Mrs. Peter B. Speurs, Mrs. John H. Doyle, Miss Bertha Bosbyshell, Miss Clara Bosbyshell, Mrs. George W. Adams, Mrs. Hartley C. Packer, Mrs. Norman P. Marsh, Mrs. Jesse Cairns Shoebottom, Mrs. C. J. Balfour, Mrs. John T. Cave, Mrs. M. G. Ritchie, Mrs. William Cochrane, Mrs. George C. Bush, Mrs. Robert C. Gortner, Mrs. Frank A. Stephens, Mrs. O. B. Manchester, Mrs. William A. Bradshaw, Mrs. J. P. Whitmore, Mrs. W. D. Newerf, Mrs. John W. Monahan, Miss Gladys Taylor, Mrs. Horace N. Birge, Mrs. G. L. Bennett, Mrs. Albert Doerr, Mrs. Howard Kelley, Mrs. Mary A. Stringfellow, Mrs. George F. Patterson, Mrs. John D. Reavis, Mrs. Clinton H. Woodruff, Mrs. B. F. Huntington, Mrs. W. L. Thomas, Mrs. Samuel McDonald, Miss Ethel Stong, Mrs. John C. Buck, Mrs. William Bebbe, Mrs. C. B. Bingham, Mrs. Hascol R. Bell, Miss Florence Robinson, Miss May Dyer, Miss Viola Kohl and Miss Bingham of this city, and from Los Angeles, Mrs. Robert S. Hardy, Mrs. William H. Harrison, Mrs. E. W. Murphy, Mrs. J. Milton Fleck, Mrs. Grove Ketchum, Mrs. William Fenn, Mrs. Roy Rose, Mrs. Horace Bingham and Mrs. Alfred Bradley; Mrs. E. A. Edwards of Pasadena and Mrs. Paul H. Holm of Oak Knoll. Assisting the hostess was Mrs. William A. Bradshaw and Mrs. George Diver Werden.

Mrs. Z. L. Parmelee has as her house guests her sister and husband, Mr. and Mrs. Irving Martin, and their son, Irving Martin, Jr., of Stockton. They came to this city to be present at the marriage of their niece Wednesday evening, Miss Clara Parmelee to Frost J. Knight of Los Angeles, and will remain until after the holidays.

"Dutch kiddies" was the motif used in decorating by Mrs. Harry Lord, No. 1136 Fair Oaks avenue, Thursday, when she entertained with a juvenile party, honoring the fifth birthday anniversary of her little daughter, Jane Harriett. Merry games were played on the lawn, followed by refreshments served at the table, the center of which was adorned by baby Cecile Brunner roses, with "Dutch kiddies" scattered over the cloth. Favors were miniature market baskets filled with candies, and a small doll, the handle tied with blue ribbon, to which was attached the "Dutch kiddie" place cards. Covers were laid for Gladys Speer, Virginia and Elizabeth Crow, Margaret Antoinette Bush, Jane Plumb, Harold Kelley, Malcolm Archibold, T. G. Parsons, Jr. Frances Kennedy, Marion Marsh, Stanley Waldrop Lawrence Lord, Edgar Jacobs and Mary Catherine Lord.

Invitations have been issued by Mrs. Benjamin Fitch Huntington and Mrs. George Clarence Bush for a musical reception to be given at Hotel Maryland Thursday, December 12, honoring the two sisters of the hostesses, Miss Mary Huntington of Pasadena, who has just returned from a year's study of voice in Berlin, and Miss Mattie Sears of Bedford, Ind., who is the house guest of Mrs. Bush for the winter. Assisting the ladies for the afternoon will be Mrs. George Adams, Mrs. Norman P. Marsh, Mrs. Howard Kelley, Mrs. William Council, Mrs. Mary Stringfellow, Mrs. Maurice Crow, Mrs. Harry Lord, Mrs. Hartley Packer, Mrs. T. W. Bishop, Mrs. J. P. Whitmore, Mrs. W. D. Newerf, Mrs. Clinton De Witt of San Dimas and Mrs. L. E. Jarvis and Mrs. C. W. Woodbury of Pasadena.

Mrs. L. R. Hinman of Denver, Colo., who is the house guest of her sister, Mrs. Walter Sebree, was the honoree at a smart bridge luncheon given by Mrs. Edward Fisher Robert, at her home in Oneonta Friday. A Japanese basket filled with violets and baby Cecile Brunner roses was used as a centerpiece for the long table, and cards marking covers were ornamented with the same flowers. Following luncheon tables were arranged in the living and drawing-room for bridge, which were enlivened with vari-colored roses. Those invited to meet the honoree were Mrs. George Patterson, Mrs. Mary Stringfellow, Mrs. Walter Sebree, Miss Ellen Butterfield, Miss Charlotte Butterfield, Mrs. William Council, Mrs. David A. Vail, Mrs. A. H. Cass, Mrs. Thomas B. Sanson of this city; Mrs. Joseph Call, Mrs. D. C. Barber, Mrs. William Kirke Reese, Jr., Mrs. John Salisbury and Mrs. Fred Baker of Los Angeles; Mrs. William West of Oak Knoll, Mrs. S. H. Ellis of La Canada and Mrs. Charles Rhone of Alhambra.

Mr. and Mrs. D. W. Robinson, No. 1518 Fremont street, who have recently removed to this city from Monrovia, are entertaining with a dinner party today, complimenting the Mexican Consul and wife, Mr. and Mrs. Diaz. A low cut glass bowl filled with Madam Chatney roses and maidenhair graced the center of the table, and covers were laid for ten. Mr. Robinson is United States Deputy District Attorney.

A delightful event of the current week was the evening affair given by Miss Mabel Bishop Monday evening at her home on Fremont avenue, when she entertained the members of the Monday Evening Musical Club. Red poinsettias made an effective decoration throughout the home and a musical programme was presented by H. Babcock and Mrs. Norton Bobo, each giving a series of songs; two piano numbers by J. V. Sevier, one a minuet written by Charles E. Pfautt and dedicated to Mr. Sevier. Miss Edith Chapman was the accompanist for the evening. Dainty refreshments were served in the dining-room, following the programme, pink enchantress carnations decorating same. Present were Miss Rose Chilcote, Mr. and Mrs. H. Babcock, Mr. and Mrs. Norton Bobo, Miss Edith Chapman, Mr. and Mrs. J. H. Chilcote, Miss Grace Hunt, Mr. and Mrs. Willis N. Tiffany, Miss Clara Bosbyshell, Mr. and Mrs. Adrian Miller, Miss Harriett Hall, Miss Anna C. Smith, Mr. and Mrs. J. V. Seyler, Miss Grace Horner, Miss Mabel Bishop, Miss Lulu Finney, Mr. and Mrs. J. V. Sweetser, Mrs. E. A. Merritt and Mrs. Lily Link Brannan.

Miss Eola Crippen entertained Thursday with a five hundred party at her home, corner of Elm avenue and Monterey road, complimenting a card club of which she is a member. The fragrant violet was used throughout the home, the same flower embellishing the table, where refreshments were served, and the tally cards were hand-painted, ornamented with girlish faces, surrounded by violets. Members present were Miss Gladys Willett of Los Angeles, Miss Dolphine Fort, Miss Bess Gardner, Miss Lill Wendling, Miss Laura Hoffman and Messrs. Wendel Kuencer, Carleton Gilbert, Hugh Crippen, John Orbough and Gaylor Snyder of Stanford and Billy Allen and Mr. Bettinger of Pasadena.

Inglewood.

AN interesting all-day meeting was held by the members of the Foreign Missionary Society and the ladies aid of the M. E. Church at the church building Thursday. Miss Minnie Mendenhall of Los Angeles was present and gave an interesting talk. This was followed by a luncheon, after which the afternoon was given over to business and social affairs.

The Merry-Go-Round Club will be entertained next Tuesday evening at the home of Mr. and Mrs. W. S. Hudson of Market street.

Stephen Taylor and daughter, Miss Fanny, of Libertyville, Ill., are recent arrivals in Inglewood, and will remain for some time as guests of the George A. Westlake and Henry Gardener families, old-time eastern friends.

Prof. Harold H. Campbell, principal of the Center-street grammar school at Orange, was the over-Sunday guest of his parents, Mr. and Mrs. S. M. Campbell of Spruce street.

Mrs. Baldwin and daughter, Dr. Olivia Baldwin, wife and daughter, the author of a number of valuable books along educational lines, left Inglewood Friday for their home in San Diego, after a three-weeks' visit with Mrs. Baldwin's daughter, Mrs. Hastings, who is a teacher in our grammar school.

Mrs. J. P. Spaulding of Santa Ana was a visitor Sunday at the home of Mrs. Rose V. Weaver of Regent street.

Mr. and Mrs. H. L. Flash of Los Angeles were all-day guests Wednesday at the home of Mr. and Mrs. H. C. Galbraith of North Inglewood.

Mr. and Mrs. W. E. Hesslck returned Monday from a week's visit with Mrs. Hesslck's parents in Los Angeles.

Mr. and Mrs. George Hill of Long Beach were the guests of Inglewood friends Friday.

Santa Monica.

MRS. GEORGE H. HUTTON was in charge of the programme at the meeting of the Santa Monica Bay Woman's Club this week. She is chairman of the music section of the club and district. She spoke on "Modern Orchestras." Mrs. D. G. Stephens, president emeritus, was presented with a beautiful topaz and gold pin. Mrs. C. A. Tegner and a bevy of assistants served refreshments after an interesting programme. A short session of the board of directors was held before the programme.

Many invitations have been received here for the wedding of Miss May Sutton and Thomas C. Bundy, which occurs at Christ Church, Los Angeles, Wednesday evening. Miss Sutton passes at least part of every year here, and has hosts of friends who will be present at the important nuptial event.

Mrs. George Hart entertained the members of the Foreign Missionary Society at her home on Sixth street Twenty-five women discussed ways and means for extending the work, and talks upon China were given by Mrs. Jennie Boyce, Mrs. Leslie Griffin and Mrs. George W. Southcott. A pleasant social hour followed the session. Mrs. Southcott will entertain the members of the three Santa Monica Bay societies at her home on Fourth street, January 7.

Mrs. T. R. Crotty of Palisades avenue was at home to her friends Thursday afternoon, this being the third informal reception held by Mrs. Crotty, who came here recently from Canada, and is a popular society matron.

Last evening at the High School, the girls of the school, chaperoned by the women teachers, enjoyed a masquerade party. Many entertaining "stunts" were hugely enjoyed by the maskers. The teachers entered into the spirit of the fun as much as did the maidens.

After having been the guest of Mrs. L. M. Hutchinson for a few days Miss Laura Hubbard left Tuesday for St. Louis, where she will become the bride of Frank Wyatt, of San Diego.

Mrs. H. E. Hasse entertained the members of the German Reading Circle Friday afternoon at her home on Berkeley street and Nevada avenue. German prose and poetry was the theme of the afternoon. Light refreshments were served.

Mrs. C. D. Francis entertained the members of the Santa Monica Bridge Club at her Second-street home. Eight tables were filled. Refreshments were enjoyed.

Mrs. E. E. Roesler of Hollywood was entertained at lunch at The Windermere Monday by Mrs. J. G. Geisbeck.

Mrs. Wilbur S. Raymond entertained a small party of friends at bridge Tuesday evening.

Mr. and Mrs. Dan D. Suther of Naples, N. Y., and Mr. and Mrs. C. H. Suther of Pasadena, have come to this city for a stay. They are guests of The Windermere.

Ontario.

COMPLIMENTARY to Mr. and Mrs. Merle Dutton James, whose wedding was solemnized last week, and to Mr. and Mrs. Delmar H. James, bride and groom of a few months, Mr. and Mrs. C. Y. James entertained with a delightful reception at their home, No. 221 East H street. Mrs. Merle Dutton James, before her marriage was Miss Etta Alice Alford, while Mrs. Delmar H. James was formerly Miss Leila Wimberley. The rooms were tastefully decorated for the occasion with pepper boughs, roses and chrysanthemums. Dainty refreshments were served during the evening. Those calling to pay their respects to the brides and grooms included Mayor and Mrs. W. A. Freemire, Mr. and Mrs. Letis Wimberley, Mr. and Mrs. W. F. Alford, Mr. and Mrs. Charles S. Traphagen, Mr. and Mrs. Ambrose Wyckoff, Mr. and Mrs. Fred Warner, Miss Warner, Mr. and Mrs. Charles Bence, Mr. and Mrs. Frederick Higgins, Mr. and Mrs. E. P. Millard, Miss Marie Millard, Miss Lucie Millard, Mrs. L. H. Millard, Mr. and Mrs. O. D. Chapman, Fred Alford, Mr. and Mrs. F. W. Willmert, Mr. and Mrs. Dennis Howarth, Mr. and Mrs. O. N. Steele, Mrs. D. W. Bacon, Mr. and Mrs. Harry Kimball and Rev. and Mrs. Charles Coke Woods.

Complimentary to her sister-in-law, Miss Alice Allen, of Pittsburgh, who is spending the winter in Ontario, Mrs. Charles Cromble Allen entertained with charming informality at her home, No. 127 West F street, Friday afternoon. Roses and pepper berries made an effective decoration. A pleasant hour at fancy work and chat was followed by a tempting luncheon. Those present included Miss Alice Allen, Miss Grace Brackenridge Craft, Miss Ala Ballou, Miss Muriel Hamilton, Miss Mary Goss, Miss Frieda Graettinger, Miss Vera Towner, Mrs. Charles Hugo Ford, Mrs. Hugh Harris Frankish, Mrs. Harold Lynn Allen and Mrs. Charles Cromble Allen.

Miss Ala Ballou very prettily entertained a number of her young women friends Tuesday evening at progressive bridge. Pink chrysanthemums made an effective decoration, while candles shaded in the same color added to the attractiveness of the table at the supper, which followed the tournament. The guests included Mrs. Lester Ray Kennedy, Mrs. Charles Cromble Allen, Mrs. Hugh Harris Frankish, Miss Katheryn Salter, Miss Grace Brackenridge Craft, Miss Mary Goss, Miss Frieda Graettinger and Miss Muriel Hamilton.

The choir of St. George's Catholic Church honored their patron saint, Cecilia, with a dinner Thursday evening at the home of Mr. and Mrs. Joseph Dederichs. Those gathering about the board included Rev. Fr. F. X. Becker, Mrs. G. Gilmore, Mrs. Chase Miller, Mrs. A. Crist, Mrs. M. McMullen, Miss Katheryn Salter, Miss Josephine Dederichs, Miss Hattie Finnigan, Miss A. Nortiman, Mr. and Mrs. Nicholas Fries, G. Gilmore, A. Walton and C. Miller. The dinner was followed by a pleasant talk by Father Becker, with the details of his recent trip to Vienna.

Miss Frieda Graettinger entertained Wednesday afternoon with a bridge luncheon. Violets were used in decoration and the lunch was served in courses. The guests included Miss Mabel Gray, Miss Minnie Hubbell, Miss Grace Craft, Miss Katheryn Salter, Mrs. Charles Latimer, Mrs. Hugh Harris Frankish, Mrs. Lester Ray Kennedy and Mrs. Charles Cromble Allen.

The Woman's Home Missionary Society of the Pasadena district of the Methodist Episcopal Church held an all-day rally Wednesday at the First Methodist Episcopal Church, this city. About seventy-five delegates from the different societies of the district were present and an enjoyable and profitable session was enjoyed.

Ocean Park.

THE first informal dancing party given by the Temple Club, an organization composed of Ocean Park Masons, was given Monday evening in the Venice dance pavilion, about 150 couples enjoying the evening. The dances are to be held at regular intervals hereafter. The committee on arrangements consisted of T. H. Hanna, C. S. Thatcher, R. J. Haney, H. W. Marco, and C. H. Ritchie. The patronesses included Mesdames R. J. Haney, T. H. Hanna, F. C. Wolff, A. R. Fraser, J. B. Dales, C. H. Ritchie, J. W. Woodward, F. K. McCarver, E. J. Vawter, Sr., C. W. Damerel, M. H. Wagar, C. Y. Burns, H. B. Eaking, R. A. Phillips, B. C. Hanna, W. E. Gilman, M. A. Byrne, Innes Kinney, R. W. Wilson, H. W. Levengood, James T. Peasgood, Jr., and H. S. Lorenz.

At the regular meeting of the Breakers Club six tables were used by members in enjoying the play, the party being held in the Masonic temple on Marine street. Light refreshments were served. The monthly luncheon will be served Tuesday preceding the card playing.

Much interest is being taken in the race for Queen of the Boardwalk Carnival, balloting for which is now going on. The following young women have been nominated for the race: Misses Beatrice Smith, Alma Peterson, Ruth Raymond, Pearl Southworth, Dorothy Eaton, Beatrice Faron, Irene Stayart, Luelle Jenkins, Hazel Webster, Juanita Sponsler, Veronica McDonald, Mrs. S. J. Barton, Jessie M. Walsh, Lillian George, Helen Herman, Fay Nettleton, Mary Heppy and Mildred Smith.

Mrs. A. Towne and family of Peachland, S. D., arrived here this week, refugees from the snows and cold of the north. They will remain here permanently, being delighted with the climate.

Mrs. H. Merrill of Fifth street, was hostess to the Wednesday Afternoon Literary Club this week. The day was spent in discussing current literature. Delicious refreshments were served. Progress on the knitting of hat-pin guards was reported on by the members.

The O.E.S. Club held an important meeting at the Masonic Temple on Thursday evening, the members enjoying first a business and then a social session.

Sierra Madre.

ON FRIDAY afternoon and evening all social interests were centered at the Woman's Club House when the Ladies' Aid Society of the Congregational Church held a most enjoyable sale of useful and fancy articles. The club rooms, under the direction of Mrs. Martha Rust, were very artistically decorated with greenery and Christmas colors and in different parts of the auditorium booths were placed, and with soft lights and flowers, the effect was most pleasing. Home-made candies and punch were sold by Miss Hilda Caley, while in the fancy work booth Miss Lottie Humphries showed a splendid display of novel and new designs in the way of embroidery. A display of bags and other useful articles was in charge of Mrs. A. N. Adams, while aprons were sold by Mrs. Greer Caskey. The art table was under the able direction of Mrs. H. G. Flint, while Mrs. George Coapman kept the children pleased with new surprises. A delightful supper with Mrs. W. E. Walker in charge was greatly enjoyed, during which musical selections by Miss Rena Hathorn, Miss Maybelle Caley and Miss Ethel Powell were rendered. Light refreshments were served by Mrs. A. T. Gay. During the evening Miss Maybelle Caley was assisted in giving a musical programme of vocal and instrumental selections, those taking part being Miss Muriel King of Inglewood, George Hannaford and the Misses Hazel Hill, Mildred Sherman, Ethel Powell, Ruth Sparks, Mildred Rasmussen, Dorothy Mitchell and Jessie Ward. The many guests were welcomed by Mmes. W. H. Hannaford, M. Mackerras, M. W. Copps, J. C. Dickson and Mrs. Howard Hill, who deserved much comment for the success of the affair.

On last Thursday afternoon Mr. and Mrs. F. P. Conard were the host and hostess at a delightful tennis party at their home. Many exciting sets were participated in during the afternoon and in the evening supper was served. In the evening games were played and a very clever game called "Funny Characters," an original with Mrs. Conard, caused great merriment, the victorious carrying off dainty prizes. Miss Alma Jones, Miss Florence Vannier and Paul Baugh were winners. Those present were Mrs. Burton Andrews, the Misses Edith Blumer, Alma Jones, Lottie Humphries, Dorothy Humphries, Marjorie Rice, Edith Steinberger, Clarice Merrell and Florence Vannier, Messrs. Harold Davenes, Donald Ashmore, Burton Andrews and Paul Baugh.

Dr. and Mrs. G. H. Cornell spent a few days this week in Orange, where they were the guests for a short time of Mrs. Whiteback. Dr. Cornell was formerly the rector of the Episcopal Church there and both he and Mrs. Cornell took an active part in the annual bazaar which was given this week.

Mrs. C. S. Kersting and Miss Katheryn Kersting returned Sunday from Long Beach after having spent a few days there visiting friends.

Mr. and Mrs. Charles Gruner of Los Angeles, Miss Nina Somner and Jean Somner were the dinner guests last Thursday of Mr. and Mrs. J. Krafft.

Mr. and Mrs. Charles McMeekin of Nevada City, Cal., have been the guests for a short time at the home of Mr. and Mrs. C. C. Nourse. Mr. and Mrs. McMeekin are spending a few weeks touring Southern California.

Mr. and Mrs. W. E. Farman and Miss Bae Farman returned Sunday by motor from Huntington Beach, after having spent a short time there at the home of friends.

Charles Sebree has returned from New York, where he has been for a short time and returning with him were his brother, William Sebree, his

The Gift of Pearls
is the Gift Supreme

BUT few of us can realize the intense interest and the loving care that surrounds the gathering and marketing of Oriental pearls.

The pearl buyers who haunt the fisheries, seeking for barter and trade, sometimes have to wait months and years for the real gem pearls. And then comes the journey to London or Paris, the world's great pearl markets. Here they meet the American buyers.

The real East India pearl merchant is a character study. Black, swarthy fellows—all of them absolutely honest and honorable, if you are honorable with them. And all of them almost sacredly loving their pearls, even more than the artist or sculptor may love his creations.

Feagans and Company have gone to the very bottom of the pearl situation.

We have gathered the most precious pearls the gem markets of Europe can provide—matched strings of them for the neck, large lustrous ones carefully graded and matched, the string ending with a simple Nouvette diamond, the pearls needing no other companion stone but the diamond. Other strings of them of lesser importance, even down to the dainty little twisted strings of seed pearls, costing only a few dollars.

Perfectly matched pairs of gem pearls for ear pendants, and for studs and buttons there are matched pairs and sets, and for rings, for lavallieres, for brooches, for bar pins, for collar pins and scarf pins, the single gem pearls.

Few establishments in all America feature pearls as do Feagans and Company. No establishment prices them more fairly and none mounts them with more thought and care.

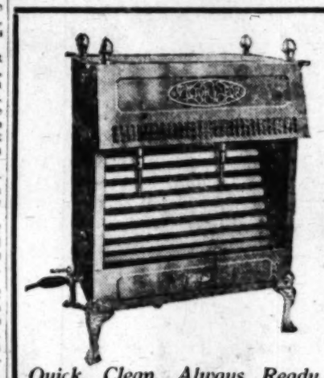
We emphasize pearls at this time, because we regard the pearl as the gift de Luxe.

We shall be very glad to show you the many rare pearl jewel pieces we have gathered, as well as the many other appropriate and unusual gift suggestions that are here.

Traveling clocks with crystal sides and leather cases. Folding leather desk or traveling clocks. Night clocks, with small electric globe, to quickly see the time of night. New mantel clocks in all the new Gothic and Tambour shapes in mahogany and Circassian walnut. Master time-pieces for the hall or living room—dependable when we sell them and dependable in the years to come. Waltham watches are featured because we believe in them.

FEAGANS & COMPANY

Exclusive Jewelers
Society Stationers
218 W. Fifth Street
Alexandria Hotel Bldg.



Natural Gas

Will reach Los Angeles soon.
Will your Heater burn it?
If not try the VICTOR VAPOR.
Will burn Natural Gas as well as Artificial Gas.

Hundreds of them now in use in Bakersfield burning Natural Gas from the Midway Field. As Natural Gas will be cheaper and the heat units greater, gas will be the cheapest fuel for Los Angeles by more than one-half.

Quick, Clean, Always Ready, Even Heat. Pleasant Atmosphere without the Headache. Ask Your Dealer.

Angelus Mfg. Co., 515 E. 12th St.

A5674

FURS
are useful
XMAS GIFTS
all the new
Styles
COLBURNS
Furs Exclusively
806 South Broadway

Ladies, I make a beautiful suit complete, goods and all for $35. Call and see. Also alterations, repairing, cleaning.

Numan, Ladies' Tailor,
244½ SOUTH BROADWAY



Handkerchiefs

Always Appreciated at Xmas Time

A Novelty for the Little Tots—Trundle bed, containing two hemstitched hdkfs. and two dolls in case, ready for mailing, only..... 15c

Ladies' Venice Point Hdkfs. in variety dainty designs, only..... 50c

Men's and women's fine pure linen initial hdkfs. to please every individual demand. 25c, 35c, 50c.

Beautiful hand made hdkfs., range to $3.00.

Toilet, Manicure, Military and Brush Sets, $1.00 and $1.25.

A wonderful variety of well put up sets at this price. Others range to $20, in silver, Parisian ivory, ebony, etc.

Bridge Whist Sets in leather cases, double pack, only.... $1.25

Genuine Seal Hand Bags with assorted mountings and fitted with coin purse, excellent value..... $3.75

Holiday Novelties in quadruple plate silver; shaving sets, razor strop, smoking sets, bottle openers, mounted brushes, jewel cases, clocks, picture frames, etc..... $1 to $10

$2.25 Silk $1.75

Richest of 42-inch Charmeuse silk in navy, brown, taupe, cream, light blue, "Nell Rose" and black. Monday, $1.75 yard.

GD Justrite CORSETS

There are none better for FIT, FINISH and the comfort they afford.

This week we feature Style 161—a clever boneless hip model, with but three stays on each side. Made of fine batiste, medium bust, long hip, with added hook below clasp, and four good strong web hose supporters. A very popular number that gives such great satisfaction for slender and medium figures. Per pair, $2.00.

FREE!

An art etching suitable for framing with every purchase of G. D. Corsets this week.

—They'd make Xmas remembrances when framed.



Wom
Value
Of cou
morrow
ford to
Gunme
suede;
styles,
no trou
only pr



What Shall I Give?



This Question Can Be Answered in a Thousand Ways at

Lane's
327-29 S. BROADWAY

New Dresses $9.75

Purchased for less than regular and just in from New York. Go on sale Monday. We've sold nothing like them this season for less than $15 and from that, values range to $22.50 and $25.

Cleverly designed, beautifully made street and afternoon dresses of very fine French serges and eponge, in a variety of effective styles. Colors are navy, brown and black, with silk braid trimmings (some extending full length of front,) crush satin girdles, and velvet collars and cuffs. We believe they will sell so readily that Monday will see the entire lot go.

Bath Robes for Xmas

One big table piled high with pretty blanket robes, eiderdown and terry cloth robes; big variety colors and patterns. Others range $5, $7.50 and up to $12.50. Put up in fancy Xmas boxes. All at **$3.95**

Chic Coats

For Street and Motor Wear... **$12.95**

And at that they're a full third less than usually asked for such values.

Double-faced coating and luster finished zibelines in navy and Alice blue, tan, gray and brown in the novelty styles, each of which admit of two or more ways of wearing front—double-breasted, military, or with wide revers. Surprisingly good coats for this money, $12.95.

Lane's Lithographed Glove and Merchandise Bonds Are Always Appreciated- Redeemable Any Time

Handkerchiefs

Always Appreciated at Xmas Time

A Novelty for the Little Tots—Trundle bed, containing two hemstitched hdkfs. and two dolls in case, ready for mailing, only..... **15c**

Ladies' Venice Point Hdkfs. in variety dainty designs, only **50c**

Men's and women's fine pure linen initial hdkfs. to please every individual demand. 25c, 35c, 50c.

Beautiful hand made hdkfs., range to $3.00.

Toilet, Manicure, Military and Brush Sets, $1.00 and $1.25.

A wonderful variety of well put up sets at this price. Others range to $20, in silver, Parisian ivory, ebony, etc.

Bridge Whist Sets

In leather cases, double pack, only.... **$1.25**

Genuine Seal Hand Bags

with assorted mountings and fitted with coin purse, excellent value **$3.75**

Holiday Novelties

In quadruple plate silver; shaving sets, razor strop, smoking sets, bottle openers, mounted brushes, jewel cases, clocks, picture frames, etc..... **$1 to $10**

$2.25 Silk $1.75

Richest of 42-inch Charmeuse silk in navy, brown, taupe, cream, light blue, "Nell Rose" and black. Monday, $1.75 yard.



For Young Women

Auto Veils	from 50c to $3.75
Gloves—Every kind for street and dress wear, $1.00, $1.25, $1.50 and up to $3.75.	
Handkerchiefs	25c to $3.00
Silk Hosiery	50c to $4.00
Handsome Fur Sets, $5.00 to $195.00	
Fur Collars	$2.50 to $12.50
Muffs	$2.50 to $95.00
Salt's Textile Fur Coats	$14.95 to $75.00
Hair Receivers and Puff Jars	25c to $3.50
Mesh bags	50c to $7.50
Toilet Sets in leather cases for traveling	$2.50 to $6.50
Parisian Ivory Sets and single pieces	75c to $10.00
Parisian Silver Clocks, sets Jewel Cases and Dresser Pieces	$1 to $1.50
Shopping Bags in latest styles and leather	$1.25 to $10.00
Vanity Cases	75c to $3.50
Toilet Sets	$1.00 to $20.00
Motor Hoods	$1.50
Sachets	65c
Robespierre Collars, Jabots and Cascades	from 25c to $6.00

Neckwear and Trimming Items

Many of which are priced especially for Monday's shoppers, $2.00 and $2.50 Scarfs..... **$1.50**

Pretty crepe de chine and silk spun scarfs, 2 yards and 2½ yards long, with hemstitched and fringed ends, now offered at $1.50 each.

Swansdown

A new stock just in, excellent quality, 1½ inches wide, yard **35c**

Swansdown, 2 inches wide, runs good and even, yard **85c**

Christmas Neckwear

Robespierre Collars and fine hand embroidered novelties, one in a box..... **25c**

Elegant assortment of holiday neckwear in individual boxes, each **50c**

New Medica Collar

Trimmed with fine shadow laces, put up in neat boxes, each **$1.00**

Dew Drop Chiffon

43 inches wide, beautiful colored borders, $3 values, per yard..... **$2.25**

CHANTILLY EDGES, for use in making Xmas presents, yard, 10c, 12½c and.... **15c**

Exceptional Values in Real Linen Cluny Laces

One of the most complete assortments we have ever had. Especially good for scarfs, center pieces, etc.

2-in. real cluny at, yd., 20c, 25c
2½-in. real cluny at, yard....35c
3½-in. real cluny at, yard....65c
4-in. real cluny at, yard.....75c
4½-in. real cluny at, yd., $1, $1.25
6 in. real cluny at, yard...$2.00



For the Particular Little Miss

Pretty Handkerchiefs	15c and up
Brushes	25c to $2.00
Combs	10c to $1.00
Hair Bandeaux and Barrettes	25c to $5.00
Holiday Stationery—Cards, Seals, Christmas Cards, etc.	25c to 75c
Perfumes	25c to $2.00
Gloves	$1.00 and up
Hair Ribbons.	
Purses and Bags with chain handles	50c and up
Pretty Coats or Corduroy, plush and fur	$2.95 to $17.50
Stockings	15c pair and up
Manicure and Toilet Sets	$1 & up
Sweaters	$2.25 to $3.95



Gifts Men Appreciate

Bath Robes	$4.00 to $6.00
Bath Robe Blankets	$1.98 to $2.75
Congress Cards in Leather Cases	75c
Bill Folds, Bill Books, Purses, 50c to $3	
Belt and Garter Combination Sets	75c
Cuff Links, Tie Pins, etc.	50c and up
Drinking Cups in Cases, 25c, 50c and 75c	
Gloves, street and dress	$1.25, $1.50, $1.75 and $2.00
Golf and Negligee Shirts	$1 to $2
Folding Tool Sets, in cases for office and traveling	$4.50 to $7
Handkerchief and Tie Sets	$3c
House Slippers	$1.00 to $2.50
Military and Clothes Brushes and Sets	$1.00 to $10.00
Necktie, Silk and Knitted	25c, 50c, 75c, $1.00
Socks—Silk and Silk Lisle, 25c and 50c	
Socks, guaranteed, box	75c to $1.25
Sets Socks and Tie	59c
Suspenders in fancy boxes	50c to $1.25
Shaving Brushes, Nail Files, Tweezers, etc., etc., of sterling silver	25c and up
Shaving Sets, sterling silver, in cases	$3.50
Sweaters	$2.50 to $5.00
Smoking Jackets	$4.50 to $7.50
Smoking Sets	$2.00 to $8.50
Tie Racks	$1.25
Umbrellas	$1.00, $1.25, $1.50, $2.50
Watches, Ingersoll	$1.00 to $2.50

Xmas Suggestions from Our Linen Department

Table Linen Sets

2-yard square cloth, 22x22-inch napkins, pure linen satin damask. Worth $6.00. Xmas price $4.50 set.

2x2½ yards cloth, 22x22-inch napkins, pure linen satin damask. Worth $7.00. Xmas price, $5.00 set.

2x3 yards cloth, 22x22-inch napkins, pure linen satin damask. Worth $9.50. Xmas price, $7.75 set.

2x2 yards cloth, 24x24-inch napkins, double satin damask, round design. Worth $8.00. Xmas price, $6.50 set.

2x2½ yards cloth, 24x24-inch napkins, double satin damask, round design. Worth $10.00. Xmas price, $7.50 set.

2¼x2¼ yards square, 24x24 napkins, double satin damask, round design. Worth $13.50 set. Xmas price, $10.00 set.

2x2 yards cloth, 24x24-inch napkins, double satin damask, fine French linen, soft leathery quality, round design. Worth $9.50. Xmas price, $7.00 set.

2¼x2¼ yards square cloth, 24x24-inch napkins, double satin damask, fine French linen, soft, leathery quality, round design. Worth $15.00. Xmas price, $11.00 set.

Guest Towels

Fine weave, soft finished, hemstitched and scalloped, plain and fancy centers, wreath crests in end. All linen. Xmas price, 25c, 29c, 35c, 45c and 50c each.

Hand Towels

All linen, washed huck, fancy towels, scalloped ends, 20x40-inch size, 50c.

20x40, all linen, satin damask, fancy centers, hemstitched ends, 65c.

20x40, all linen, birdseye, huck, fancy centers, scalloped ends, 75c.

23x45, all linen, huck and damask, fancy centers, scalloped ends, $1.00.

22x44, all linen, satin damask, fancy centers, hemstitched ends, $1.25.

Sheet and pillow case sets, Irish, embroidered, initialed sheets, 81x99; pillow cases 45x36, put up in nice boxes. $3.50 set.

Embroidered pillow cases, 45x36. One pair in box. $1.25 box.

Initial and embroidered pillow cases, 45x36. One pair in box. $1.75 box.

Initial or embroidered cases, 45x36—75c pair.

Japanese colored tea napkins and lunch cloths, colors guaranteed not to fade—6x6 doilies, 50c dozen; 12x12 napkins, $1.00 dozen; 24x24 squares, 39c each; 45x45 lunch cloths, $1.19 each; 54x54 lunch cloths, $1.59 each; 72x72 luncheon cloth, $2.49 each.



For Wife and Mother

Auto Coats in all popular fabrics	$10 to $35
Aprons, dainty lace and ribbon, trimmed for all purposes	25c to $1.50
Bags—Hand Bags of all styles, sizes and leathers, $1.25 to $12.00	
Bath Robes	$3.95 to $12.50
Bags, Sewing, $2.50, $5.50 and $7.50	
Carpet Sweepers, Bissell's—all kinds	$2.50 to $4.50
Cups, collapsible, in case, 25c to 75c	
Handkerchiefs, every kind from most inexpensive to rich hand-made kinds, 5c to $2.50 ea.	
Dress Patterns of silk in fancy Christmas boxes	$4.00 to $20.00
Waist Patterns of plain and fancy silks, boxed	$1.00 to $5.00
Waists—Silk, Chiffon, Nets, Satins, etc	$3.95 to $13.50
Petticoats, S. H. & M., in fancy Christmas boxes	$5.00
Rugs, all sizes	$2.00 to $5.00
Slippers, crochet	55c to $1.45
Slippers, felt	50c to $1.45
Subscription to New Idea Magazine, 75c year, 2 years $1.00.	
Umbrellas—$1.00, $1.25, $1.50, $1.75, $2.25 and $2.50.	

Extra Special Monday Selling

50c heavy mercerized damask, 58 inches wide, 33c yard.

65c heavy mercerized damask, 64 inches wide, 42c yard.

$1.00 all-linen, satin damask, 68 inches wide, 85c yard.

$1.25 heavy all-linen, satin damask, 70 inches wide, 98c yard.

Napkins to match above linen damask, $2.50 dozen.

Bath Robe Blankets

$2.50 bath robe blankets. Put up in nice boxes, $1.98 each.

$3.25 heavy woolnap bath robe blankets, cord and tassels to match. Put up in nice box, $2.49.

On Sale 9 to 10 a. m. Monday

8 1-3c standard apron checks, 5c yard. 10 yards to customer.

12½c long cloth, chamois finish, 8 1-3c yard. 12 yards to customer.

25c Silk Lisle Hose 4 Pairs for 75c

Women's silk lisle hose, double heel and toe, with wide garter top, extra fine gauge in black and tan. Regular 25c quality for Monday, 4 pair for 75c.

Infants' Hose

Infants' fine ribbed silk hose, in black, white, tan, sky and pink, at 25c per pair.

Silk Hose

Onyx and Cobweb silk hose at $1.00 and $1.50, in pretty Christmas boxes.

Worthy Offerings in Knitwear

Kayser's Fancy Vests at 50c
65c Values.

Kayser's silk lisle Vests, with hand crochet yokes. Many different designs to choose from. Very acceptable Christmas gifts. Sizes 4, 5 and 6.

Women's 75c Fleeced Union Suits at 50c

Women's velvet fleece-union suits, in pure white—high neck, long sleeves and ankle length—unusual value even at 75c. Monday's special at 50c the suit.

Women's 65c Knee Skirts at 50c

Made of Domet flannel, extra heavy, finished with six-inch ruffle trimmed with feather stitching—special at 50c.

Women's $1.25 Flannelette Gowns at 98c

Women's extra heavy flannelette gowns, both white and fancy stripes, plain or fancy finish—sizes 15, 16 and 17—choice at 98c.

Boys' Flannelette Pajamas at 75c

Made of heavyweight flannelette, in dainty stripes of pink and white and blue and white—coat double-breasted, trimmed with silk frogs—and pocket—sizes 6 to 14 years—at 75c the suit—

Same style, without frogs, at 50c the suit.

Art Goods

Cretonne laundry bags, extra large size, faced with plain linen, only..... **50c**

Pure linen slipper bags, with four pockets..... **65c**

Monday Special—All 15c, 19c, 25c satin covered pin cushion, only..... **12½c**

Sample Towels, highly mercerized, 20x40, only **25c**

GD Justrite CORSETS

There are none better for FIT, FINISH and the comfort they afford.

This week we feature Style 161—a clever boneless hip model, with but three stays on each side. Made of fine batiste, medium bust, long hip, with added hook below clasp, and four good strong web hose supporters. A very popular number that gives such great satisfaction for slender and medium figures. Per pair, $2.00.

FREE!

An art etching suitable for framing with every purchase of G. D. Corsets this week.

—They'd make Xmas remembrances when framed.

Dainty Aprons and Lingerie Make Appropriate Gifts

from one girl friend to another. They're attractive, not very expensive and always appreciated. Aprons of every kind for young and old.

Maids' Aprons	35c to $1.50
Parlor Maids' Aprons	59c to $1.50
Sewing Aprons	50c to $1.50
Tea Aprons	25c to $1.50
Three-quarter size Aprons for elderly women	50c to 65c
Misses' Aprons	50c to $1.00

Put up in Xmas boxes.

Undermuslins

Pleasing and practical gowns of novelty crepe, $1.00.

Gowns of Silk Mull, $2.95

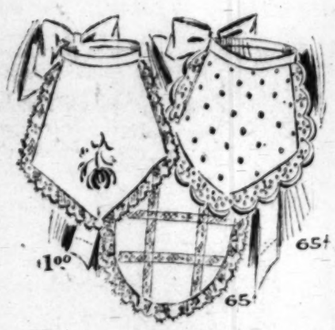
Jap. Embd. Gowns, $1.95.

Combinations of allover embroidery, $1.39.

Combinations of Japanese embroideries $1.25 and $1.95.

Marcella Combinations, $1.00 to $2.25.

All put up in pretty boxes. (Third Floor)



Men's 75c Interlock Underwear 75c

A velvet ribbed garment just right for winter—a garment for the man who can not wear wool—shirts and drawers, 75c garment.

Cooper's Wool Union Suit and Two-piece Suits for men. Nothing better at ..... particular **$3.00**

Six pair Sox, guaranteed to wear 6 months **$1.25**

Closing Out Small Lot TOYS AND PICTURES Half Price

Wash Goods SPECIALS

15c heavy Amoskeag teazel down outing flannel, light and dark colors, stripes, checks and plaids—11½c.

12½c percales, light and dark colors, 34 inches wide, 8½c yd.

8½c comfort challies, perfect quality, full pieces—5c yard.



Monday a Sp'endid SHOE Offering

Women's New Street Boots Values to $3.50, all leathers $1.98

Of course, you will be here tomorrow, Madam. You can't afford to miss this offer. Boots of Gunmetal, tan calf, patent and suede; in all the new and wanted styles. All sizes, so you will have no trouble in getting your fit and only priced at **$1.98**

Our Big December Rug Sale

Now in full away. Prices MUST drop in order to keep our sales on an equal with other departments. Your gain. Come and see the values.

$32.50 Body Brussels Rugs $21.75
Size 9x12—8.3x10.5

Guaranteed all-wool body Brussels rugs, in a magnificent line of patterns; rugs that are sold everywhere at $32.50. Our price, Monday, $21.75.

$27.50 High-grade Axminster Rugs $19.85
Size 9x12

Sanford's, Smith's, Khorasan and Superior Axminster rugs in a large line of beautiful blending color combinations at a price a great deal less than their real worth. Special, $19.85.

$20.00 Seamless Brussels—Wilton Velvet Rugs $14.95
Size 9x12

Highest grade Brussels rugs and we just received new blue rugs in the lot. Every rug guaranteed. Worth $20.00. Sale price, $14.95.

$18.00 Seamless Tapestry Brussels Rugs $11.95
Size 9x12—8.3x10.6

High-grade, all-wool Brussels rugs, in light color combinations. Worth $18. Sale price, $11.95.

$16.50 Tapestry Brussels Rugs $8.95
Size 9x12—8.3x10.6

Every rug guaranteed. NONE SOLD TO DEALERS.

$1.35 Inlaid Linoleum 98c — 65c Linoleum 43c
$1.25 Stair Carpet 79c — Monday for 1 hour, 9 to 10 a.m., only.
30c Matting 19c

LANE DRY GOODS CO. LANE DRY GOODS CO.

FURS are useful
XMAS GIFTS
all the new Styles
COLBURNS
Furs Exclusively
806 South Broadway

Ladies, I make a beautiful suit complete, goods and all for $25. Call and see. Also alterations, relining, repairing.
Human, Ladies' Tailor,
244½ SOUTH BROADWAY

SOCIETY.

wife and two children. Mr. and Mrs Sebree expect to spend the winter in Los Angeles.

Mr. and Mrs. H. E. C. Webb spent a few days of last week in Los Angeles, where they stayed in their city home.

Col. and Mrs. A. S. Moore were the dinner guests on Sunday of Mr. and Mrs. H. C. Holcomb of Washington street in Pasadena.

San Dimas.

A NUMBER of the business friends of O. W. Heke, the hardware merchant, surprised him on Thursday evening, which was the anniversary of a birthday, by dropping in upon him and spending the evening at five hundred. There were three tables. The decoration of the rooms was pink carnations and ferns. Appropriate refreshments were served.

Miss Ruth Martin was hostess to the Wednesday Morning Club at her beautiful ranch home. The house had been beautifully adorned with pink roses and ferns. There were eight tables, among whom were the following special guests, Mr. and Hrs. H. S. Gilman, Mr. and Mrs. R. W. Teague. Mr. and Mrs. Lawrence Calkins and the Misses Agnes Serry and Etta McDonald. Prizes were won by Mr. and Mrs. Hayden Jones.

The Wednesday Afternoon Club was entertained this week by R. M. Teague and Mrs. E. W. Thomas at the Bonita avenue home of Mrs. Teague. The house was charmingly adorned with a profusion of flowers, white roses being the flower used in the living-room, pink roses in the dining-room and red geraniums in the den. Two new members were taken in to fill the vacancies made by two resignations. At the close of the afternoon dainty refreshments served.

Mr. and Mrs. J. S. Billheimer and daughter, Vera, who have been spending the past three months in Kentucky, Missouri and Colorado, returned Saturday.

Miss Emma L. Hawks, attended the banquet and meeting of the College Women's Club, at the Hotel Lankershim on Saturday.

Glendale.

ONE of the prettiest society events held here for some time was the "camp fire party" given by Miss Blanche Lyons at her home. Part of the evening was passed in sitting around a large camp fire and toasting marshmallows. At a late hour refreshments, consisting of popcorn balls, fruit and pumpkin pies, were enjoyed. Those enjoying the evening were Misses Alma Turner, Barbara Mitchell, Elizabeth Russell, Katherine Hobbs, Ruth Williams, Irene Grady, Alpha Clemment, Ruth Brown, Rae Davis, Lula Green and Pearl Goode; Messrs. Lewis Leppleman, Fred Farner, Church Carroll, Will Livingston, Tom Richards, Tom Thornton, Leo Goode, Cecil Vendercreft, William Jewet Hose Brown and Chuck Wells.

Mrs. T. R. Grady, assisted by her daughters, Misses Irene and Grace, entertained with a dinner party early this week. Carnations and ferns were used to good effect in the decorations of the various rooms, the color scheme of which was white and green. The guests present were Mr. and Mrs. W. Hudson, Misses Birdie Hansen and Blanche Gregg, Messrs. Fred Fisher and Will Keyes of Los Angeles.

Miss Jane Baxter McPeak, daughter of Mr. and Mrs. Daniel McPeak, was married this week to Clarence Tryon Manwaring of San Francisco, the affair taking place at the home of the bride's parents. The ceremony was performed by Rev. Lewis J. Adams, only the family and a few intimate friends being present. Semoure Montgomery of San Jose was best man, while the bride was attended only by Miss Katherine Campbell, her niece, who acted as flower girl. Mrs. Charles Rivers sang "O, Perfect Love," and played the "Bridal Chorus" from Lohengrin. Mr. and Mrs. Manwaring left immediately after the ceremony for the East, where they will spend their honeymoon. They will be at home to their friends at No. 2850 Union street after February 1.

Dr. Jessie A. Russell entertained with a luncheon on Tuesday complimentary to Mrs. R. D. Meeke, who assisted in a recent social event given by the Parent-Teacher Association of the Sixth-street grammar school.

A pretty dancing party was given recently by Mr. and Mrs. L. C. Russell of Fifth and Central avenue. Red and green was the color scheme, carnations and ferns being used. A musicale, dancing and games were enjoyed. Punch and home-made ice cream and cake were served at a late hour. The guests included Mr. and Mrs. J. H. Daetwilier, Mr. and Mrs. A. Ayers, Mr. and Mrs. J. T. Gaston, Mr. and Mrs. C. Hart, Mr. and Mrs. D. C. Sullivan, Miss Lulu Kolb, Miss Frances Kolb, George Gaston, W. Lobenstine, John Gaston and S. C. Russell.

Mr. and Mrs. R. M. Cherry arrived in Glendale this week from their home in Ohio and expect to pass the winter here. Mr. Cherry is a brother of F. M. Cherry, the local electrician.

The ladies of the First Methodist Church met Tuesday afternoon at 2.30 o'clock at the home of Mrs. Kimball, No. 124 Orange street.

Monrovia.

A LUNCHEON at which was announced the engagement of two of Monrovia's most popular young people was given at the home of Mr. and Mrs. Ed S. Armstrong of North Myrtle avenue, Tuesday. The people to wed are Miss Eloise Armstrong and Hugh Gibson Marshall, the date of the event being set for January 8. The interior of the Armstrong home was lavishly decorated, chrysanthemums, marguerites and ferns carrying out the color scheme of yellow and white. The luncheon was served from small tables. In the center of each stood a dainty basket of marguerites with streamers of yellow ribbons leading from each plate. The streamers terminated at a small envelope containing the names of the young couple. Both Miss Armstrong and Mr. Marshall are very well known in Monrovia, each having lived here for a number of years. Miss Armstrong is one of the most popular of the younger set. Mr. Marshall is the son of Mr. and Mrs. W. F. Marshall of West White Oak avenue, a graduate of Stanford University, and at present engaged in the automobile business in Los Angeles. The guests at the luncheon included Mrs. John Rose Layng, nee Miss Kathleen Spence, who will be Miss Armstrong's matron of honor; Miss Margaret Orr of Los Angeles, who will act as Miss Armstrong's maid of honor; Edna Chess, Anna Crews and Helen Davis, the three bridesmaids; Bess Bailey, Mary Smith, Laura Dickinson, Hope Ainley, Grace and Luella Kellar, Irene and Clara LeFevra, Pearl Post, Laura Newcomb, Audrey Post, Ella Miller, Eva Harvey, Opal Rives, and Mesdames Jack Hosfield, Sidney Holman, John Jones, Charles Jernegan, E. W. Knapp, James McCullagh and W. F. Marshall.

Two social organizations, the S.H.R. and Octo clubs, figured in a very pretty function on Thursday evening of this week, when the S.H.R. Club entertained the Octo girls at the home of the Misses Nettie and Ella Miller, on East Orange avenue. The handsome rooms of the Miller residence were elaborately decorated in the club colors, red and white, poinsettias and red geraniums being used with exceptionally good effect. Whist furnished the amusement of the evening, at the close of which the young ladies were served with dainty refreshments, the color scheme being further employed in the table decorations. The hostesses in this delightful party were the Misses Ella and Nettie Miller, Florence Kelly, Ethel Hendrickson, Alice Loops, Bessie Thayer and Pearl Stark, and their guests included the Misses Eva Harvey, Eloise Armstrong, Edna Chess, Anna Crews, Helen Davis, Laura Newcomb, Audrey and Pearl Post.

Mrs. Benedict Schupp entertained informally at cards Thursday evening at her home on Wild Rose avenue. Her guests included Miss Mable Russell, Nell and Lou Badgeley, Irene Hammond, Lorita Shobe and D. C. Ferguson, Dr. Day, West Smith and John P. Dunn.

Long Beach.

ON FRIDAY EVENING Miss Rhoda Nilson was united in marriage to Ray Head, Dr. S. E. Wishard of Highland Park, an old friend of the family, officiating. Mr. and Mrs. Head will reside at Bakersfield.

One of the merriest frolics of the week was the outing of the "L. S. Bunch" Thursday at the salt works. The large room of the factory was cleared for feasting and games and in the evening under the chaperonage of Mrs. O. S. Dunn the party explored the salt factory from cellar to garret.

Mr. and Mrs. J. P. Cree were surprised Thursday evening by friends and relatives, who called to aid them in celebrating their thirtieth wedding anniversary. Five hundred was the main diversion of the evening.

At the Congregational Church at high noon Wednesday Miss Eulalie Kay was united in marriage to Glenn Hankins, Rev. H. K. Booth officiating. After the ceremony Mr. and Mrs. Hankins left for their home in Osborn, Mo.

Mrs. D. M. Cate was hostess Thursday for the Christian Women's Missionary Society at her home on East Ocean avenue.

Mrs. J. Elisworth Hatch on Tuesday entertained the sewing club of which she is a member at her home on East Fourth street.

Members of the U.E.D. Club were guests Thursday of Mrs. J. W. Kent at her home on Rose avenue.

Mr. and Mrs. Gundy Nicklas of Ackley, Iowa, who are spending the winter here, celebrated their golden wedding Thursday evening at the home of their daughter, Mrs. Ezra Whiteside on East Second street.

Mr. and Mrs. L. G. Graves on Friday celebrated their twenty-eighth wedding anniversary at their home on East Seventh street.

Mrs. J. A. Rominger on Saturday entertained Chapter G of the P.E.O. Sisterhood at her home on Cedar avenue.

Miss Hattie Dower of Cedar avenue entertained a party of young people Friday evening at an informal affair.

At the home of Mrs. J. B. Petrie on Chestnut avenue Wednesday Miss Annie Hall of St. Joseph, Mo., was united in marriage to John Prueller of San Francisco, Rev. F. M. Rogers officiating.

Mrs. J. Forest McClure and Mrs. Fred Hudson, both brides of the year and sisters, celebrated Thursday with a dinner which was in the nature of a family reunion. Covers were laid for twelve guests.

Mrs. C. J. Boutellier entertained at dinner Thursday at her home on Esther street.

The Merry Wives were the guests Friday evening of Mrs. G. W. Gibson at her home on Magnolia avenue.

The Daughters of the American Revolution tendered a reception Monday to the State Regent and Vice Regent at the home of Mrs. W. H. Dunn on Elm avenue.

Mr. and Mrs. L. W. Folsom celebrated their thirtieth wedding anniversary Wednesday evening at Ebell Clubhouse, entertaining the officers and members of Del Mar Rebekah Club.

Mrs. Roland Swaffield entertained her Five Hundred Club on Wednesday afternoon.

The Friendly Fifteen were the guests Tuesday afternoon of Mrs. C. H. Wade.

Mrs. H. S. Callahan entertained at dinner Tuesday evening complimentary to Mrs. Frank Hirsch of St. Louis.

Azusa.

THE Women's Club held its semi-monthly meeting Wednesday afternoon in their new clubhouse. Mrs. Ella P. Hubbard, who has recently returned from a year's visit to Europe, Egypt and Palestine, attended and gave an interesting resume of her journey through these old countries. Miss Margery Ellis rendered a number of piano selections, and later dainty refreshments were served.

Mr. and Mrs. Harvey Ellington of Saugus were the guests of Mrs. George W. Ellington of Cerritos avenue.

D. Cornelius Smith and bride have returned from a month's honeymoon trip to the Eastern States. Mr. Smith is a prominent merchant of this place and has been in this locality since boyhood.

Mr. and Mrs. J. S. Collins of Azusa avenue had as their guests Mr. and Mrs. Naugh, Miss Naugh and Mrs. Harriett Prebble from Tustin.

Mr. and Mrs. Jermiah Sitton were the hosts at a dinner given to relatives and friends. Twelve guests were present, among them being Mr. and Mrs. W. E. Sitton of Los Angeles and Mr. and Mrs. W. C. Young and family of Santa Barbara.

The third meeting of the Valley Dinner Club was held Wednesday evening at the home of R. W. Hamlin of Vermont avenue.

Mrs. Silas Judd entertained a few friends Thursday, the occasion being her eighty-first birthday. The dining-room was festooned with pepper boughs with roses for the table. A birthday cake and cherry pie were baked by Mrs. Judd herself for the occasion. Mrs. Fox, a lifelong friend from Syracuse, N. Y., was present and she and Mrs. Hoges, Mrs. Judd's sister-in-law, were the same age; four at the table totaling 320 years. This would seem to be ample proof of what California climate does to prolong life.

Mr. and Mrs. S. E. Skidmore entertained at their home on Dalton avenue Mrs. Luce and Mrs. Upson, friends from Los Angeles.

Mrs. W. T. Forsythe was the guest of her daughter, Miss Forsythe, at "Ye Foothill Inn" this week.

Mr. and Mrs. D. W. Rench of Glendora spent Thanksgiving Day at the home of their son-in-law and daughter, Mr. and Mrs. C. W. Bouldin.

Redondo Beach.

INVITATIONS have been issued by the Poinsettia Club for their Christmas dance December 17 at the Hotel Redondo. About 100 invitations have been issued.

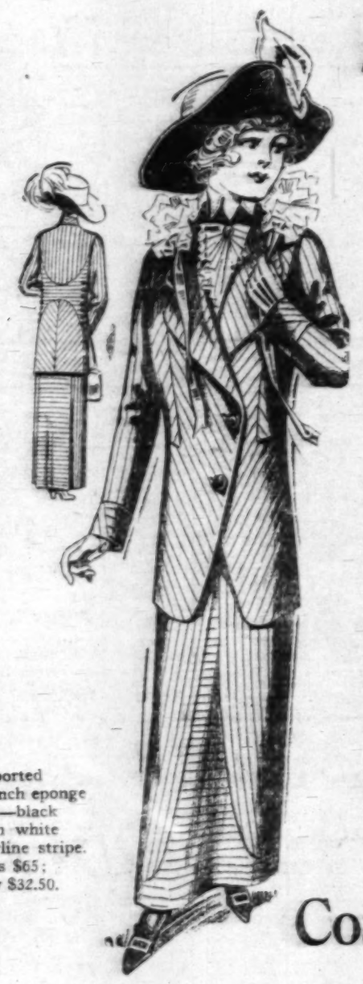
About 100 people attended the dance Monday evening given by Redondo Hive Ladies of the Maccabees in Whichelo Hall. A number of the guests engaged in card games throughout the evening.

Mrs. William Robinson returned this week from Melbourne, Australia, where she has been visiting her son Harold. She was accompanied from San Francisco by her husband, who went to meet her there.

Friends of Miss May Sutton here have received invitations to the wed-

Harris & Frank (INC.)
MEN'S & BOYS' WOMEN'S & GIRLS' OUTFITTERS
437-441 SO. SPRING ST.

SUIT SALE
Extraordinary
178 High Grade Fancy Suits
Half Price!
--to Close on Monday



Imported French eponge suit—black with white hairline stripe. Was $65; now $32.50.

—The Materials are Velvets, Corduroys, Broadcloths, Eponges.
—The colors are Navy, Browns, Tans, Copen, Taupe, Cream and Black.
—All this season's most beautiful materials and styles; but for a quick clean-up we make this great sacrifice.
—A good assortment of sizes for Misses and Women (up to size 40.)

$ 40 Suits at $20.00
$ 45 Suits at $22.50
$ 50 Suits at $25.00
$ 60 Suits at $30.00
$ 75 Suits at $37.50
$ 85 Suits at $42.50
$100 Suits at $50.00
$125 Suits at $62.50

For Women, Misses and Children

Coats
This is the "House of Coats"—and we never proved it better than with our present great stock. Hundreds of beautiful garments—outing, auto, short 45 and 50-inch, full lengths—made every style and color, in all materials, $15, $20, $25 and so on.

Wright & Peter's Shoes for Women.

Harris & Frank (INC.)
MENS & BOYS' WOMENS & GIRLS' OUTFITTERS
437-441 SO. SPRING ST.

Plush Hats for Girls and Women—Second Floor.

$2.50 and $3 Waists
A new line of charming chiffon, messaline, taffeta and allover net waists—fancy yokes, some braided and button trimmed—long and ¾ sleeves. Finest $2.50 and $3.50 values—special for Monday $1.98

Schaper
cor. 7th and Hill

Long Kimonos
Long crepe and flannelette kimonos in especially desirable colorings and styles. Empire style, trimmed with ribbon or borders. Remarkable value—special for Monday 98c

The Most Remarkable Sale of the Season

$15, $18, $20 and $22.50 Women's and Misses' Coats, Suits and Dresses at $9.75

The Suits come in black and blue serge, whipcords and mixtures. Splendid models—plain tailored and fancy trimmed.
The Dresses at $9.75 are for street, party and evening wear. Made of charmeuse, messaline, silk chiffon and French serge. All colors.
The Coats are of boucle, double faced cloths, chinchilla cloths, gray and tan mixtures and cheviots. Choice at $9.75.

$20, $25, $30, and Up to $35, Women's and Misses' Coats, Suits and Dresses at $14.75

The Suits at $14.75 come in blue and black serge, diagonals, cheviots, eponge and novelty mixtures. Values up to $35.00
The Dresses at $14.75 embrace a broad range of clever models in crepe meteor, charmeuse, chiffon, velvet and serge. Every desired shade.
The Coats at $14.75 are of sealette plush, chiffon broadcloth, cheviots, novelties—high grade garments—advanced styles.

Handkerchiefs
Ready for Christmas With an Unequaled Display of Beautiful Gift Lines—Specially Priced.

These are splendid lots that we bought at great price concessions from a noted importer. They are genuine Madeira hand-embroidered, all neatly scalloped.

Actual 15-cent Handkerchiefs offered Monday at this unusual price 12½c
Actual 50 to 75-Cent Handkerchiefs offered Monday at this unusual price 35c
Children's Fancy Printed Handkerchiefs—three in a fancy box at 15c
Women's Pure Linen Hemstitched Handkerchiefs—one corner embroidered—3 in box 50c
Women's pure Irish linen hand-embroidered Handkerchiefs—Monday the box of four at $1
The finest Art Embroidery Handkerchiefs—beautiful all linen Handkerchiefs with assorted patterns at 98c
Women's all pure Linen Handkerchiefs, dainty hand-embroidered corners, lace edge. Monday, box of four at $1.49
Women's 10c Handkerchiefs, in one corner embroidered. Special for Monday 5c
Women's 25c Handkerchiefs, in one corner embroidered. Special for Monday 10c

Silk Hosiery 75c
We Are Recognized Headquarters for Silk Hosiery
Great Array—Ready for Christmas

We are justly noted for Silk Hosiery—for brilliantly lustrous silk hosiery that is made of fine gauge and is heavy enough to insure wear. Put up in beautiful gift boxes, this silk hosiery will delight every woman. Unsurpassed for gifts, these we offer have the additional advantage of low prices.

Best 75c Silk Hosiery—Great Showing
We are especially prepared with immense assortments at this price—it is inevitable that there will be heavy selling, for the value is unusual. Made of pure thread ingrain silk of a heavy weight, in a fine gauge, with 6-inch garter top and cotton soles. Are in all sizes. Christmas Sale Price, per pair 75c
Women's extra quality, fast black, silk lisle hosiery, double welt and double sole, fine gauge, ingrain dyed; built for wear; Christmas sale; 3 pair for $1.00. Pair 35c
Men's pure thread lisle hose, medium weight, fine gauge, double sole, has extra high-spliced heel; black and colors; Christmas sale price 25c
Women's pure thread Silk Hosiery, made of regular $1 quality silk ingrain dyed, heavy weight, seamless, 6-inch mercerized garter top; Christmas sale; pair 50c
Men's pure thread silk half hose, regular made, medium weight, fast ingrain dyed; has a cotton sole, black and colors; Christmas sale; 2 pair for $1.00; pair 35c

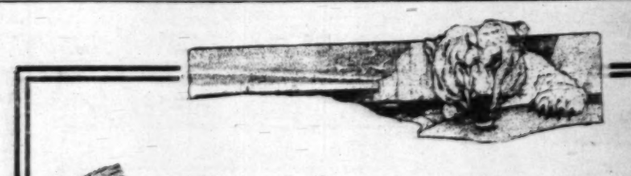
Men's Silk Ties
We Excel in Silk Scarfs at 25 Cents. Great Variety of Newest Novelties and Richest Plain Colors.

Let our Men's Tie Counter be your headquarters for gifts that are sure to please and that are inexpensive. For instance, we offer at 25c men's ties that are made of silks that regularly goes into the ties selling at nearly double this price.
There are all kinds—novelties in bar, cross stripe and plain effects, in narrow and wide, open-end, and the beautiful Crocheted ties, in both plain and fancy; make splendid gifts; our price 25c

Combination Sets Make Pleasing Gifts

Pure Silk Suspenders, plain and fancy; 18-carat gold-plated slides; fine calf leather ends; pure silk cable web pad Garters to match; in a beautiful folding box $1.00
Men's fine Elastic Suspenders, in plain colors or fancy weaves, with plated slides; calf leather ends, and silk lisle cable web pad Garters to match; put in a beautiful gift box 50c
Men's Bengaline Silk Tie and Mercerized Hose to match, in a beautiful gift box 50c
Pure Silk Tie, Jap Silk Handkerchief and Silk Lisle Hose to match, in a gift box at $1.00
Pure Silk Crepe Four-in-Hand, with Pure Silk Sox to match, in a beautiful gift box $1

UNION SUITS Very elastic—made of a soft, finely woven, pure white cotton yarn. Fits snugly, and is finely finished, with mercerized ribbon; high neck and long sleeves; ankle length. Choice of regular and extra sizes 39c
Women's 50c Underwear 39c
Women's fine ribbed fleece lined Vests or Pants, pure white with mercerized tape neck. Sale price 39c
35c Vests or Pants 19c
25c quality Women's Jersey Ribbed Vests or Pants, in white and ecru; high neck and long sleeves, ankle length pants with bands. Sale price 19c
Boys' and Girls' Union Suits 25c
Boys' and Girls' fleece lined Union Suits. Girls' suits have drop seats. Sale price 25c
Misses' and Boys' Union Suits 49c
Misses' and boys' fine quality fleece lined union suits; 75c quality. Sale price 49c
Leather Handbags $1.95
Big lot of high-grade, genuine seal handbags, leather-lined, fitted with coin purses to match. Good metal frames, up to $5 values. Sale price $1.95
$3 Wool Sweaters
New single or double-breasted coat sweaters, closely knit of fine quality yarn, in several pretty weaves; white, gray and cardinal; made with high or low neck; $3 values Friday at $1.98



You Save 40% to 50% On Furs Here

simply and solely because you cut out the usual series of middlemen's profits—You deal direct with the manufacturer here, which guarantees you biggest value for the smallest outlay.

We maintain our own Alaskan trading posts—we make every garment in our own workshop—these are the big facts behind our money-saving, quality-giving ability.

We not only give you more value for less money, but we originate and execute some distinct style touches all our own, which mark "Obrikat" garments apart from the ordinary Fur garments.

Buy "Her" Furs For Less Money

and at the same time insure a gift that carries the highest degree of refined elegance.

All the popular Furs represented—black, white and blue fox, beaver, chinchilla, mink, Russian sable, black lynx, ermine, sable and seal.

Right NOW make selection—a small deposit holds any article until wanted.

F. OBRIKAT FUR CO.
"The City's Leading Furriers"
THIRD AND HILL STREETS

Jacoby's



Third Floor

560 Splendid $3
—A Gift to Gladden t
SOMETHING that probably you wouldn't th... beautiful fancy silk waist patterns in a la... ample lengths for the largest sized waist; a...

Values to $17



A HAT FOR $2.00 that gives the purchaser ... times the money.
—Velvet and fur trimmed dress and street ha... fashions and large trimmed creations, trimme...
—Every hat in the lot a full $7.50 value. Mond...
—9 to 10 Monday—

Regular 50c Buckram Frames
BUCKRAM FRAMES in all styles, small ... to large picture frames; made of best quali... can be bound with wire on edge of crown and brim...
—Regular 50c values, Monday 19c.

$12.50 Plain and Tu... Imported French Velo...
AN ASSORTMENT of highest grade ... date styles at less than half price; inclu... or telescope crowns.
—Large soft trimmed shapes that can be ...
—Black and all the leading colors.
—Regular $12.50 values, Monday only, at ...

$1.95 Millinery Velvet at Yard . 95c
HIGH GRADE millinery velvet 16 inches wide; all desirable shades including sea blue, navy, mole, taupe, lavender, myrtle, emerald, cardinal and black. —Bolt regular $1.25 value at per yard Monday 95c.

"Wayne Knit" Pu... Stockings 75c
Sure to Please---Value U...
STOCKING gifts De Luxe are these ... pure silk hose; have deep garter top a... double heel, toe and sole. Every pair guara... factory wear.
—Four pairs packed in fancy Xmas box for ...
—NOTE—Ask to see our special Xmas offe... wear silk, and silk lisle hose at various pr...

Ah! "Kayser" Sil...
Superb Gifts :: $1.50
THESE exquisite silk undervests come in bo... embroidered, in individual boxes— "Kayser" fancy lisle vests with wash silk ... to select from, at 50c, 75c, $1.00, $1.50 a...

Gift Vest Special, 3 f...
TWO HUNDRED DOZEN on special sale M... ity lisle vests, extra length, hand-made ... —Three in a box; a great $1.00 gift.



ALE

ry
y Suits

f Price!

lose on Monday

laterials are Velvets, s, Broadcloths, Eponges. lors are Navy, Browns, pen, Taupe, Cream and

season's most beautiful and styles; but for a an-up we make this rifice.

assortment of sizes for nd Women (up to size

its at $20.00
its at $22.50
its at $25.00
its at $30.00
its at $37.50
its at $42.50
its at $50.00
its at $62.50

, Misses and Children

the "House of Coats"—and we roved it better than with our pres- at stock. Hundreds of beautiful te—outing, auto, short 48 and 50- ll lengths—made every style and n all materials, $15, $20, $25 and

Plush Hats for Girls and Women—Second Floor.

% to 50%

Here

the usual series of middle- e manufacturer here, which smallest outlay.

rading posts—we make op—these are the big facts -giving ability.

e for less money, but we ct style touches all our nents apart from the ordi-

Furs
Money

that carries the highest de-

lack, white and blue fox, , black lynx, ermine, sable

deposit holds any article

FUR CO.
Furriers"
STREETS

Jacoby's December Garment Sale Starts Monday



Third Floor

—The Most Fashionable, Best Tailored, Best Fitting Garments Designed By the Most Celebrated Makers in the Country, Go on Sale Tomorrow Morning at Prices Which Are Positively HALF AND LESS THAN HALF Asked By the Principal Stores Everywhere

—This Store Never Before Offered Such Amazing Bargains

—Suits, Coats and Dresses in Full Accord With the Latest New York and Paris Fashions

A SALE that hundreds of women wait for because they know that the values which are its chief characteristic, are extreme and of rare occurrence. It's a momentous event—timely underprice purchases, and hundreds of garments taken from regular stock, at prices that will stir the women of Los Angeles and vicinity to such spirited buying as you would expect only in the most drastic January clearance sales. Remember that every suit, coat and dress in the combined lots is ultra-desirable in every way, and the savings amount to at least half and in many instances considerably more.

THIRD FLOOR

Suits $11.75
Values to $22.50

200 WOMEN'S tailored suits that represent the season's best styles and values selling up to and including $22.50; your choice Monday at $11.75.

—Plain and trimmed styles in all wool serges, cheviots, diagonals and mixture suitings.

—Velvet trimmings, satin collars and cuffs and fancy buttons.

—Colors are navy, brown, tan, gray and brown mixtures and black.

Coats $11.75
Values to $22.50

IN THIS LOT of 150 elegant coats you will find some of the most popular styles in values up to and including $22.50; on sale Monday at $11.75.

—Materials include diagonals, chinchillas, double faced cloths and heavy mixtures.

—Some have belted backs, as well as full length models and the popular "Johnny" coat.

—Trimmings of velvet and large metal buttons. Velvet stitched collars and cuffs; nearly all have adjustable collars.

—Come in blue, gray, brown and dark mixtures.

Dresses $11.75
Values to $22.50

ONLY 125 of these beautiful dresses in serge, charmeuse, velvet and chiffon, at $11.75; a number of these dresses are excellent values at $22.50.

—Some have plain full skirts, and the waists have white satin Robespierre collars; some have lace collars and ruchings in the sleeves.

—These dresses can be worn either in the afternoon or for evening affairs.

—Colors are navy, brown, taupe, white and light evening shades.

Coats $17.75
Values to $35.00

THERE is only a small but select number of coats in this assortment at $17.75, and many of them should not sell for a penny less than $35.00.

—Materials are two toned diagonals, chinchillas, rough mixtures, plushes, serges, broadcloths and double faced coatings. Styles include the very latest loose or half-fitting belted effects; some have braid bindings with velvet collars and cuffs, large fancy buttons; and not a few have adjustable collars. Colors are black and white stripes, light grays, brown and black, blue and black mixtures, and all the most popular shades.

Dresses $17.75
Values to $35.00

BEAUTIFUL afternoon and evening dresses of ratines, charmeuse, serge, velvet and chiffon; many with draped skirts; some have lace yokes and collars, with white satin vests, collars and cuffs. Either long or three-quarter sleeves.

—Made in the very latest styles with high waist lines and satin girdles.

—Colors include taupe, brown, black, white, navy and light blue, and all the most popular evening shades.

—These dresses are really worth from $18.50 up to $35.00, on special sale Monday at $17.75.

Suits $21.75
Values to $45.00

HERE is an elegant line of suits in the very latest and newest styles with empire backs, velvet revers, collars and cuffs, large velvet or pearl button trimming and vests of broadcloth.

—Materials are English and French serges, Scotch mixtures, whipcords, wide wale diagonals, velvets, corduroys, zibelines and worsteds.

—Come in a large variety of colors including navy, brown, tan, light and dark gray, taupe, raisin, as well as black and white.

—Regular values up to and including $45.00; take your choice Monday at $21.75.



560 Splendid $3 Fancy Silk Waist Patterns $1.75
—A Gift to Gladden the Heart of Mother, Sister or Sweetheart

SOMETHING that probably you wouldn't think of, but a gift that hundreds of women would be proud to accept—beautiful fancy silk waist patterns in a large assortment of colors and patterns. Ample lengths for the largest sized waist; not one in the 560 worth less than $3.00; your choice Monday at $1.75.

5000 Yds. of Novelty Silks at About Half, Yd. 59c
—Peau de Cashmere, Cashmere de Soie, Messaline, Jacquards, Taffetas, Fancy Brocades

A SPECIAL PURCHASE of beautiful high grade plain and fancy silks at less than half their regular prices, brings the season's greatest silk bargain Monday at per yard 59c.
—Just the weave and color you are looking for, and a value most unexpected.

Values to $17.50 in Handsome New Dress and Tailored Hats $5.55
The Premier Value Offering In "Let-Go Sale" Millinery at . . . . .



THE GRANDEST assortment of strictly high-grade dress and tailored hats in the best styles that have been selling this season up to and including $17.50 in a rousing bargain offering Monday at $5.55.
—Large picture models, severely tailored styles, mannish flat brimmed hats and snug fitting small turban effects, with narrow brims.
—Materials are the very finest and most dependable grades of all silk velvet, plush and velour.
—Over 300 of these hats Monday to be sold without reserve at one price, $5.55.

$7.50 Trimmed Hats at $2.00

A HAT FOR $2.50 that gives the purchaser more of style, quality and value than ever before at two, three and even four times the money.
—Velvet and fur trimmed dress and street hats, also close fitting velvet draped toques for elderly women, medium sized and large brimmed creations, trimmed with a simple but smart ornament or flower.
—Every hat in the lot a full $7.50 value, Monday while about 125 last, the price will be only $2.00.

—9 to 10 Monday—

Regular 50c Buckram Frames . . 10c

BUCKRAM FRAMES in all styles, small turban size to large picture frames; made of best quality buckram bound with wire on edge of crown and brim.
—Regular 50c values, Monday 10c.

—9 to 10 Monday—

$1.50 Black Wings, Etc, Monday 10c

ELEGANT large black wings, made on best quality buckram; edges bound with wire; also shaded quills in all the soft French color combinations, and imitation aigrettes in black. Values to $1.50, Monday 10c.

$12.50 Plain and Two-Toned Imported French Velour Shapes . $5.00

AN ASSORTMENT of highest grade imported hat shapes in the very newest, down-to-date styles at less than half price; included are close fitting crushed effects with round telescope crowns.
—Large soft brimmed shapes that can be becomingly shaped to suit any individual taste.
—Black and all the leading colors.
—Regular $12.50 values, Monday only, at $5.00.



Second Floor

$1.95 Millinery Velvet at Yard . 95c

FINE GRADE millinery velvet 18 inches wide; all desirable shades including white, navy, mole, taupe, lavender, green, emerald, cardinal and black. Our regular $1.95 value at per yard Monday 95c.

Imported New $15 Silk Plush Shapes $9.50

THE SWELLEST hat shapes ever brought to this country, stunning and exclusive models in elegant erect pile silk plush.
—Fashionable large flat brimmed and flat crowned shapes; also droop or rolled brims with oval crowns—plush stretched on finest quality rice net, making it uncreasable and imparting the highest degree of service.

Innumerable But Rare Opportunities in Gift Articles on Fourth Floor

Extraordinary Sale of Women's Beautiful New Silk Waists Monday . $3.95



CHARMING models artistically designed in fine quality messaline silk and chiffon. A wonderful variety of styles to choose from, including black, colors and novelty effects. Some with inset vests and beautiful Robespierre collars with long pleated jabots.
—The chiffons are especially dainty, and are made over silk; newest ideas in long or three-quarter sleeves.
—All sizes in the lot.
—Waists that should really sell for one-third more.
—Monday special at only $3.95.

A Noteworthy Value in Fine Silk Waists at . . $5.00

THE daintiest models ever shown for the price in exquisite new chiffon, and messaline and brocaded silk waists—elaborate and dressy styles of distinctive character, as well as the more conservative ideas for women of quieter taste.
—Choicest new long sleeve ideas.
—Here are the blouses you want for street, opera and evening wear, and the price you pay is only $5.00.
—Each waist packed in a pretty holiday box.

Holiday Display and Sale 500 Bath Robes
$3.95, $4.50, $5, $6.50, $7.50

OF all the thousands of bath robes to be given this Christmas, none will be more appreciated by both the donor and the recipient, than those coming from Jacoby, on account of the exceptional qualities and remarkable values we feature at the above prices.
—The very latest models in Empire and all other styles.
—Beautiful novelty color and all sizes.
—Special holiday prices from $3.95 to $7.50.

Sale 200 Doz. Holiday Aprons 25c to $1.50
—A Gift Sure to Be Acceptable
—New Fourth Floor Booth . .

SALE 4th FLOOR

AN unrivalled collection of holiday aprons styles that every woman will appreciate in a gift of one or more.
—Materials are sheerest, finest Swiss, crossbar and plain lawns. Lace and embroidery trimmed in every stage of elaborateness; others with beautiful scalloped edges and prettily trimmed with ribbon.
—Scores of pretty styles to choose from at from 25c to $1.50.



"Wayne Knit" Pure Silk Stockings 75c a Pair
Sure to Please---Value Unexcelled

STOCKING gifts De Luxe are these elegant "Wayneknit" full fashioned pure silk hose; have deep garter top and are made with high spliced heel, toe and sole. Every pair guaranteed to give satisfactory wear.
—Three pairs packed in fancy Xmas box for $2.75.
—Ask to see our special Xmas offerings in "Quality-Proof" pure silk, and silk lisle hose at various prices.

Ah! "Kayser" Silk Vests Superb Gifts :: $1.50 to $4.95

—These exquisite silk undervests come in both plain and hand embroidered, in individual boxes—
—Also fancy lisle vests with wash silk runners, fifty patterns to select from, at 50c, 75c, $1.00, $1.50 and up.

Gift Vest Special, 3 for $1.00

FIVE HUNDRED DOZEN on special sale Monday, finest quality lisle vests, extra length, hand-made yokes, wash silk runners, put up in a box; a great $1.00 gift.

Articles of Hammered Brass, Silver Deposit Ware



Quadruple Plate and Parisian Ivory That Will Be Popularly Chosen for Artistic Christmas Gifts

Appreciative of Every Element Entering Into Broadest Holiday Sentiment
Varieties and Prices That Make Shopping a Round of Pleasure



Hammered Brass

—Hammered brass ash trays, each 25c
—4-pc. hammered brass, hand carved desk set; at $3.45
—Hammered brass Tobacco jars..... 85c
—Hammered brass book racks $1.15
—Hammered brass fern dishes..... 65c
—Hammered brass dinner gongs $1.00

Quadruple Plated Ware

—3-piece quadruple plated child's set. Knife, fork and spoon. Three good patterns; set 50c
—Three-piece quadruple plate gold lined tea set. Per set $5.95
—Set of six quadruple plated fruit knives; Floral and Arcadia patterns $1.85
—Quadruple plated water pitcher; thread line design. Special at $3.50
—Hammered brass plated flasks; at each..... $2.25
—Gold lined, quadruple plated child's mug 75c

Sterling Silver Deposit Ware

—Sterling silver deposit tooth brush holder, at 39c
—Sterling silver deposit sugar and creamers. Set 15c and $1.00
—Sterling silver deposit individual nut dishes.... 35c
—Sterling silver deposit mint dishes; special at 29c
—Sterling silver deposit perfume bottles. Each at 39c
—Sterling silver deposit vases. Special Monday at 75c

Parisian Ivory

—Parisian ivory napkin rings 35c
—Concave and plain back hair brushes, $1.25 to..... $4.00
—Six-piece Parisian ivory manicure set in case. Per set $4.00
—English ivory hair receivers and puff jars 95c
—English ivory nail buffers in boat $1.00
—Parisian ivory military brushes in case $4.25

500 Doz. Men's Holiday Neckwear; Values to 50c



25c

ONE OF THE BIGGEST DECEMBER NECKWEAR SALES WE EVER LAUNCHED; 500 DOZEN LOT OF HIGH GRADE STYLISH NECKWEAR, AT ABOUT HALF REGULAR PRICES.

A noteworthy special, doubly attractive to those who would present neckwear to men.
—Season's newest four-in-hands, Tecks, Clubs and Bows.
—The four-in-hands come in silk fiber and pure silk in the latest and most fashionable shadings and designs.
—Silk scarfs in reversible and open-end styles.
—Neckwear that can not be duplicated for less than 35c and 50c.
—Lay in a full supply Monday at 25c.



Radiantly Ready to Supply Every Gift Want in Gloves

MAGNIFICENT new importations of Xmas gloves including the world's finest makes, such as "Maggiori," "Dent," "Fownes," "Bacmo" and others.
—All prices and the best obtainable at every price.
—Glove orders issued to any amount.

SUNSET M-7021 DAYLIGHT STORE HOME 10132

Jacoby Bros.
331-333-335 South Broadway
"SOMETHING NEW EVERY DAY."

Pre-Holiday Handkerchief Sale Starts Monday Leading With 25c Linen Handkerchiefs

A remarkable purchase of women's sheer pure linen handkerchiefs; initials set in dainty wreath designs. A matchless 25c value, Monday at 15c.

NOTE—We wish to draw especial attention to our enormous stock of specially selected hand embroidered initial handkerchiefs. You cannot have enough of these little necessities, and nothing is more appreciated in the way of a gift. Popular prices.

15c

These Burnished Brass Smokers' Sets at $1.00 and $1.75

—Will suggest to you an appropriate and acceptable gift to nearly any man.
—The $1 stand is remarkably well finished and the best value we've ever presented at such a price. Of course, the $1.75 set is much finer. Both of them are imported from Germany direct; that accounts for the low prices.
—See these and other brass articles in the basement.



Over 5000 Pairs Felt Juliets 95c

—These are indeed extra special, and, my, how they're selling. So many pretty colors to choose from. Naturals, grays, browns and black with fur trimming to match.
—We want you to compare these with the higher priced felt Juliets you've been buying and there's a free holiday gift box with every pair.

Sale of Long Kid Gloves Regular $3 and $4.00 Values $2.25

—Here are the details of this purchase from a prominent glove manufacturer. We secured a liberal quantity of 16-button kid gloves, which, if we were to price them in the regular way, we'd mark them $3—and that's conservative.
—Extra quality kid in champagne, white, pink, and mouse color. To this we've added a lot of light blue, pink and pearl gray gloves. Full elbow lengths. These latter have been taken right out of regular stock and are marked $4.
—These gloves are 3-button and 3-clasp styles.
—We know there will be liberal response to this item because the values warrant it. If you are interested, however, we advise you to come early for such values cannot last long.

This Work Basket 27-inches High, $1



—Here's a Christmas present for the woman who sews. Just the handiest imaginable work basket. Stands 27½ inches high with tripod base.
—The basket is tufted with either pink or blue satin.
—We have just 125 of them that we've marked $1 for a special Christmas feature, in the Art Department, 3rd floor. Come early—they won't last long.

10¢ AND 15¢ WHITE CHINA TO DECORATE—3RD FLOOR 5¢

—China medallions, collar pins and belt pins in oval, circle, crescent and heart shapes.
—All have metal backs with pin clasps. 10c and 15c values. 3rd floor Monday, choice 5c.

Christmas Cards
Printed to Order

—Our printing department, rear of aisle 5, will take your order for personal Christmas cards in one or more colors. Satisfactory work and low prices. Rear aisle 5.

DON'T WORRY — WATCH US GROW

ARTHUR LETTS Broadway Dep't Store

HOME 10571. BDWY 4944. BROADWAY COR. 4TH. L.A.

California's Sun-Warmed Flower—The Poinsettia

Gleams Brilliant in the Christmas Store—Ready Monday

—Just the soft finishing touch of the Christmas decorations—all that was needed to give the proper setting to Christmas stocks that have been so painstakingly assembled.
—Monday the store in all its brilliant Christmas dress stands revealed a typical California Christmas Holiday store.
—It's the climax of months of preparation.
—The dashing red of California's own Christmas flower, the poinsettia, intermingled with the rich green of the beach bows, amidst the twinkling of hundreds of tiny lights, spread the Christmas warmth on every hand.
—With but 14 more Christmas shopping days gift selection will be at the very highest tide.
—14 days of most wonderful holiday shopping and in anticipation of it, service everywhere has been strengthened.
—Was there ever such a holiday season? Was there ever such a holiday store? Just a visit through the various departments will fill you with the Christmas spirit.
—Remember the Wells Fargo Branch—The Postoffice—The Nursery—The Telegraph Office—The Rest Room—The accommodation Desk, etc.



HOLIDAY BOOKS

Assortments Extraordinary
From the Enlarged Book Department

—Books are so appropriate for Christmas gifts—they're lasting gifts, too.
—And for those who like books there is nothing more acceptable.
—This newly enlarged book department is just filled to overflowing with gift suggestions for men, women and children. We particularly feature

The New Copyrights

The Reef by Edith Wharton, $1.30.
The Jingo by Geo. Randolph Chester, $1.35.
Pictures of Polly, Mary King Courtney, $1.00.
Mr. Achilles, Jeanette Lee, $1.
Daddy Long Legs, Jean Webster, $1.
Over the Pass, Frederick Palmer, $1.35.
Where There's a Will, Mary Rheinhart, $1.30.
The Woman, Albert Payson Terhune, $1.25.
Charge It, Irving Bacheller, $1.



CORPORAL CAMERON, $1.25.

Good Books 50c

The Master's Violin, Myrtle Reed.
The White Sister, Marion Crawford.
Dixie Hart, Will H. Harben.
The Rose in the Ring, Geo. Barr McCutcheon.
The Happy Family, B. M. Bower.
Friendship Village, Zona Gale.
and many others.

Books of Poems $1

—Dark maroon, leather covered, titles and designs on front in gold. Tennyson, Burns, Longfellow, Whittier, Robert Browning, Cary and many others. These are in boxes for gifts at $1.00.

Over 7000 Yards Rich
New Ribbons at 15c

—See the big ribbon display booth in front of aisle 1 and 2. Ribbons piled high and every yard of it 15c.
—Fancy ribbons, taffeta ribbons, satins and moires.
—The fancies range from 3½ to 4⅝ inches. Floral, plaids, checks and stripes. Satin, 4 inches wide, moire and taffeta are 4¾. Besides black and white, you can have choice of all the best hair bow shades.

New Marabout Stoles

—Another shipment just arrived. Capes, stoles and muffs, very suitable for gifts. Some with ostrich and marabout combination in natural and white, and black and white. Also all black, natural and taupe. Prices range from $2.45 to $9.95.

3000 Yards Wide Silk Hair Bow Ribbons 25c

—One of our special branded lines. 6 1-4 inches wide. Pure silk, stiff finish. A hair bow ribbon that you'll find hard to duplicate at the price.
—Firm quality, high luster, also 5 3-4-inch moire hair bow ribbon.

Give a Francoz Glove Note for Any Amount

Real Leather Hand Bags $1
Marked $1.19 to $1.50

—If you are contemplating giving a hand bag for Christmas take advantage of this price.
—Real leather, seal and walrus grain effects. 8, 9 and 10-inch sizes. Nickel, gilt and butler frames, also leather covered frames.
—Nearly all of them lined with leather and fitted with coin purse. Sale price $1.

For Her Gift
Silk Hose $1.50

—Thread silk stockings that are full fashioned with the high spliced heel and toe. Double sole, large garter hem.
—Choice of black and colors. Put up in neat Christmas box, at $1.50. Aisle 8.

KAYSER VESTS 50c, 75c AND $1. — They're swiss ribbed. These have hand-crochet yokes. Every woman knows the quality. Second Floor.

IMPORTED HOSE, 50c — Silk lisle or gauze lisle, large garter hem. Two pairs of these in a neat gift box for $1. They're made with high spliced heel and toe.

IMPORTED HOSE, 35c — Silk lisle, large garter hem. Three pair in a gift box for $1. High spliced heel and toe. Single pairs without box for 35c.

SILK HOSE AT $1.—Thread silk in black and most desired colors. They're soft and sheer. Lisle spliced heel and toe. Large garter hem. Put up in gift boxes.

This Box Stationery 50c

—Here's an extra value in Christmas box stationery to be featured at 50c.
—Each box contains 3 quires of paper and envelopes and each quire a different size.



—Boxes are hinged top with special Christmas design, like the picture, aisle 5 for this and other great stationery values.



These 25c Sets 15c

—Toilet necessities. A Monday feature to direct your attention to the Toilet Goods Department in aisle 6.

—These Christmas novelties, toilet necessities in cases are marked to sell at 25c. We present them Monday at 15c each, while they last. We mention other novelties that will be appropriate for gifts.
—Comb and Brush Sets, $1 and up—We have an extensive line of these.
—Toilet sets, Combination Brush and Mirror sets, Manicure sets, etc. There's a large variety, some silver mounted, other different finishes in a wide price range.

For Her Gift We Suggest
An Ostrich Plume at $5.00



—Just 20 dozen have arrived by express. Values that are exceptional, indeed, at $5.
—Where is the woman who does not appreciate a pretty ostrich plume? These have full heads and rich, glossy, fiber. Male stock. Each one packed in an appropriate Christmas box.
—Choice of black or white.
—Think of it. They're 17 inches long and 8 inches wide at $5. Millinery Section, 2nd floor.

Important Shipment
Hair Switches
$6.00 Value $3.25

—Here's important news from the popular priced hair goods section.
—A large shipment of real Human Hair Switches, made from genuine British combings of extra good grade.
—The famous 3-stem "Carnot" switch.
—28 inches long, 3-ounce weight. A $6 value that we've marked $3.25. Second Floor, North Room.

A Splendid Assortment Gifts for Men

—The Men's Store is an inspiration. Enlarged to double the ordinary space and gift things are arranged conveniently. We suggest—

INITIAL HANDKERCHIEFS 25c—Linen, ¼-inch hem, in box of 6, for $1.50, or single handkerchiefs at 25c.

COMBINATION SETS, $1.50—Consisting of socks, tie and handkerchief to match. Or socks, tie, tie clasp and stick pin to match. A variety of colors. Handkerchiefs are silk, with colored border to match. Socks are silk.

IRONWER SOCKS, $1.50 BOX—That means a Christmas present that's guaranteed for six months. Six pairs of our famous guaranteed Ironwer hose. There's a variety of colors to select from, as well as black. Put up in neat box, $1.50, or in single pairs, without the guarantee at 25c.

NOFADE SHIRTS—$1.50—These are the four-cuff shirts. With plain or pleated bosom. New fall patterns. They're guaranteed not to fade, and with the extra cuffs there's extra life.

COMBINATION SETS, 50c AND 75c—Garter and arm bands in a Christmas box. Paris garters with cable web and satin pad. These sets at 50c and 75c.

PRESIDENT SUSPENDERS, 50c—Neat patterns, put up in Christmas box at 50c pair.

MEN'S FLANNEL SHIRTS, $1.95, $2.48 AND $2.95—Choice of blue, gray and olive. Some with two pockets and buttons. Some with open pocket, with auto or low collar. Not all sizes in any one color, but all sizes in the lot.

MEN'S SWEATERS, $2.95—Shaker knit with two pockets and large pearl buttons. These will make acceptable gifts.

PERRIN GLOVES, $1.50—Why not give him a pair of Perrin Gloves. There's a choice of kid, Mocha or suede. Dependable gloves at $1.50.

BOX LEADER SOCKS, $1.40—Broadway Leader Socks, while very inexpensive, 12 pairs for $1.40, or single pairs for 12½c, are celebrated for looks and wear.

MEN'S TIES, 50c—Solid colors, extra good trade of silk. These have tie clasps to match. Put up in Christmas boxes at 50c.

CHRISTMAS NECKWEAR AT 25c—Everyone is enthusiastic about our showing of Christmas neckwear at this price. In neat, little individual boxes at this price. Splendid ties, 25c.

FANCY WHITE APRONS FOR GIFTS

—There's a wonderful assortment of aprons on the second floor that will help you in your gift selections. Styles are numerous and prices are very moderate. Prices beginning at 25c, and others at 50c, 75c and $1.00.



This New Glassware *With Sterling Silver Dep sit* **50c**

—Now here's an ideal selection of pretty things for Christmas gifts at the jewelry counter.
—This sterling silver deposit glassware, a grouping of different articles at 50c each, that we pictured.
—Choice of toothpick holders, tumblers, sugars and creamers, vases, mustard pots, etc.

Bread Trays $1.50

—Quadruple plate, like the picture. And see the other Bread Trays, $1.75 to $3.00.





50c FOR THIS JEWEL CASE.

—Ormolu gold finish, Aisle 3, front, and see the other jewel cases at 25c to $5.95.

Roger's Silverware
Unusual Pattern

—Here's the popular Daisy design in the French gray finish. Guaranteed and every piece stamped "Rogers."

—6 Teaspoons	.75c
—6 Dessert Spoons	$1.30
—6 Table Spoons	$1.50
—6 Table Knives	$1.75
—6 Table Forks	$1.50
—6 ind. Butter Spreaders	$1.75
—6 Ind. Salad Forks	$1.75
—Sugar Shell	.25c
—Butter Knife	.25c
—3-Piece Child's Set	$1
—6 Coffee Spoons	.75c

NAPKIN RINGS, 50c — are Quadruple plate, three styles, pierced. Excellent finish on both outside and inside. These are splendid.

This Set $1



— Quadruple plate, 5-piece manicure set, like the picture. Then see the other silver-plated and sterling sets, priced from $2 to $22.50.



THIS CUP, 35c.

—Quadruple plate child's cup, 35c. And see the others at 50c to $1.95.

SALT AND PEPPER CASTORS, $1.50.

—Three-piece salt and pepper castor, like the picture, at $1.50, will introduce you to other salt and pepper casters at $2 to $8.95.

Purchase Coats at $7.95 Savings Are Remarkable

—Here's a special purchase and sale of new novelty coats at a price that should crowd the department Monday. We've pictured two of the styles. There are many others. This lot came from one of the important coat manufacturers of the East. We bought them at a remarkable saving and are giving you a like opportunity.
—We cannot impress upon you too forcibly the importance of this sale — you must see the coats and you will be convinced that it is an extraordinary event.
—Novelty mixtures and chinchilla. Long and three-quarter length models. Don't overlook this.



Tailored Suits $15
Values $19.50 to $25.

—Plain and novelty tailored suits, serges, cheviots, broadcloths and mixtures.
—Choice of navy, brown and gray. In some lots there are full sizes. Others are samples. Just one or two of a kind.
—All are this season's models. Some of the $25 numbers right from regular stock have been marked $15 for this sale.

More sweaters, $2.95.

—Another shipment of those Norfolk and ruffneck sweaters in gray, red and white, at $2.95.

MISSES' GARMENTS REDUCED IN A DECEMBER SALE

—We're bringing down the stock to the lowest possible level before the first of January. Consequently these reductions are decisive.
—Garments for misses, juniors and small women. Suits, coats and dresses.

THE SUITS	THE COATS	THE DRESSES
—$25.00 and $29.50 lines reduced to $19.50.	—A few of the better coats on sale at these prices:	—Every garment new and fresh; hardly any time in stock.
—$22.50 suits are now $17.50 and our $19.50 and $17.50 suits are $15.	—$32.50 coats $25.	—$19.50 and $17.50 dresses marked $15.
—The $15 and $12.50 suits are on sale at $9.75.	—$25 coats $19.50.	—$12.50 and $15.00 Suits for $9.75.
	—$17.50 coats $15.	

72-Inch All Linen Damask $1.25

Fine satin damask, firmly woven and every thread is pure linen. Such pretty patterns, too—the very ones that are most effective on your table.
Rose, fleur de lis, ivy leaf, lily of the valley and plain satin stripe, which many prefer now. Splendid quality at $1.25. Napkins to match, 24-inch width, $1 a doz.

22-INCH ALL LINEN NAPKINS, $3.50 DOZ.

These napkins are extra weight and will give excellent service. They're fine satin damask, snow white and you have the tulip, snow drop, grape and other pretty designs to select from. Special value, $3.50 a dozen.

PATTERN TABLE CLOTHS, $6. 72x72 INCHES.

Larger ones, 72x90, $7.50, and 72x106 at $9.00.
These are extra heavy double damask—beautiful designs.

MARSEILLES AND SATIN BED SPREADS FOR CHRISTMAS GIFTS.

Just received in time for Christmas. Such beautiful Marseilles and satin bed spreads—Some are hemmed, others scalloped and still others are fringed. One of these would make a most acceptable gift to the housekeeper. Prices range from $3 to $6.50 each.

10 Yds. Longcloth 95c 36-In. Width

—10-yard bolts of 36-inch Longcloth. Nice firm quality. A grade that is in demand for women's and children's undermuslins, infants' wear, etc. Put up in 10-yard bolts at 95c.

Here's a Feature
Women's Bath Robes $2.95

—We secured a special lot of these heavy blanket Bath Robes in several pretty color combinations. They're made with large sailor collar and two pockets, heavy cord and belt. We present them Monday in a great value spread, main floor, at $2.95.

Children's Fur Sets . . . $1.25

Angora, imitation Ermine and Coney. Muff and neck pieces to match. Some muffs are trimmed with purse. What could be more appropriate to give to the little girls. Prices start at $1.95 and up to $8.45. Second Floor.

Teddy Bear Mittens 25c

—These are in fancy holiday boxes. There's a choice of tan, red, white and gray. Most appropriate Christmas gifts for the children. Find these on the second floor, Children's Department or Glove Department, Main Floor. Also Teddy Bear mittens at 50c in the Glove Department.

Three 72x90 Sheets for $1.00
Limit of 6 to a Customer

—Here's a good, firm, well bleached sheet. Size 72x90. Finished with deep center seam. Sold as seconds. No phone or mail orders. 3 for $1. A limit of 6. Third Floor Annex.

35c Wool Flannel 25c

—Colored wool flannel so splendid for children's waists, dresses, skirts, men's and boys' overshirts, etc. Just enough cotton to make them launder well.

Domet Flannel 3½c From 10 to 11 a.m.

A soft, fluffy domet unbleached flannel for one hour Monday, 10 to 11, 3½c. Limit 10 yards to a customer. No phone orders. None to dealers.
(Third Floor, Annex)

6100 Yards Outing 7½c

—Here's a value that will crowd the Third Floor Annex. Remarkable quality of outing flannel in stripes of pink, blue and gray. Just when the demand for it is at its height we announce this unusual value.

12½c Blue Denim 7½c

—This is the Overall blue denim. Also 500 yards of it. We reserve the right to limit quantity. Monday, while it lasts, 7½c yard.

8½c Canton Flannel 9 to 10 a. m. at 4c

—For the first hour we offer our regular 8½c twilled unbleached flannel. Limit 10 yards to a customer. No phone or mail orders. None to dealers. Third Floor Annex, 4c yard.

A Christmas Sale --- These Rockers
High Back at . . $1.95



—Because of special buying facilities we are able to present this remarkable Christmas feature from the third floor. High back rockers at $1.95.
—Natural maple finish and fiber cane seat. Have wide comfortable arm.
—Understand these rockers are being sold at a special price and in consideration of this fact and on account of the great holiday business now we cannot promise deliveries except within the week.

16 French Wilton Rugs and 16 Royal Wilton Rugs at $28.75

$65 AND $45 QUALITIES.

—The two lots were manufacturers' samples consisting of $65 French Wilton Rugs and $45 Royal Wilton Rugs.
—Being samples we secured them at far below their real worth, and have marked them at $28.75 for a special sale.
—The only difference with these and the $45 and $65 Rugs is that one of each has a cross seam. While they last, choice $28.75.

$8 MATTRESS $4.95. A 40-lb. pure felt mattress with a roll edge, fancy art or stripe ticking. Marked $8. Featured Monday on the 2nd floor at $4.95.
—These are built, not stuffed.

$3.95 AND $4.25 COMFORTS $2.75. Japanese silk top comforts, filled with white cotton. They're marked $3.95 and $4.25. One to a customer while they last.

COUCH COVERS. Will make useful gifts. We have a great variety. Different kinds, different patterns and prices range from 49c to $10.95.

$1 COMFORTS at 79c. Made of a fine sateen covering, value $1. They're filled with white cotton. No phone orders and not more than one to a customer. Do not confuse these with the $1.50 comforts.

SPECIAL COUCH COVER in floral stripe couch cover, fringed. Limit one to a customer. About 50 in the lot. 39c each. 3rd floor.

These One-Piece Dresses Made to Order By a Man Tailor--For the Making, Each $10.00

$2.00 Imported Chiffon Taffeta at $1.19

—This is a 41½-inch imported French chiffon taffeta in cell, pink and wistaria. It's a silk that cannot be bought ordinarily under $2. A sale feature at $1.19.

Brocaded Satin $1.48

—This is a 35-inch width. The silk that is very much in demand. Good line of colors, too. Aisle 5, Main Floor.

Scarfings 50c Yd.

—These are silk scarfings and offer a suggestion to you for Christmas gifts. All silk crepe de chene in a wide range of colors. Both Persian and banded effects. Takes 2 and 2½ yards for a scarf.

Silk Waist Patterns

—We have a large assortment of silk waist patterns appropriate for gifts. Plain and fancy silks. And they're put up in neat boxes. Priced at $1.80, $1.95, $2.00 and up.

Give a Membership in the Broadway Readers' Club--$1.00



—Includes Making and Findings

—We have made arrangements with our man tailor to take orders for a certain number of these one-piece dresses, in styles like we picture at $10 each for the making.
—From any material in our stock at $1 and up.
—This includes the making and the findings. We guarantee a fit and we ask only 3½ yards of 54-inch material and 4½ yards of 44-inch material for making either style. Extra charge for trimmings.
—An additional charge for the additional material used in extra sizes. 2nd floor for these. Dress Goods Department.

Coatings at $2

—Values that you could not duplicate ordinarily at $3.00. Bought specially and marked specially. Big line of patterns, second floor. Rear of millinery.

Novelty Suiting $1

—A big lot of 50 to 56-inch, all wool suiting. Most of it would bring $1.50 to $1.75 yard in the ordinary way. Sale price, $1 yard.
(Second Floor)



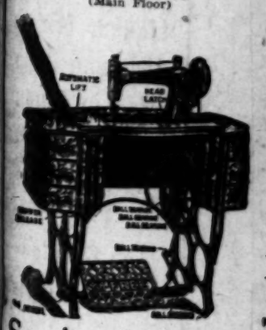
A Surprise

—For Christmas
—Why not a Plume?
—A rich, Ostrich Plume—
At $5.00—a Plume
—is being offered by Bullock's that will arouse the admiration of women—
—Unusual in width and length, with heavy, drooping head—
—White and black only—
—Great value at $5.00—
—Others at $10.00—Equally unusual.
—Great reductions in Hat shapes provide great values at $4.95, $5.45, $1.95 and $2.45.

Notion Novelties

—Sewing-room necessities always safe gifts.

—**Sewing Stands**—Of imitation leather, fitted with an assortment of notions—scissors, thread, needles, etc. —50c, $1 and $1.50—priced according to size and the notions included.
—**Work Baskets, $1.50**—One style is of green raffia with Nile green silk lining, containing scissors and needles. Another style is of rough-ly woven material, lined with pink satin, with pin cushion padding in cover.
—**Work Baskets**—For children—various styles, satin lined, in different colors, 25c.
—Others, fitted with scissors and needles, 50c.
—**Hairpin Cabinets**—Holly boxes made into furniture shapes, drawers fitted with wire hairpins, 25c, 35c.
—Others, more substantial boxes, with 3 large drawers, containing wire hairpins of various shapes and sizes, 75c.
—**Needle Books, 25c**—Large assortment of needles in celluloid covered books, 25c.
—**Tape Lines, 25c and 35c**—Spring-wound tapes in floral decorated celluloid cases—two sizes—25c and 35c.
—**Spool Stands, 25c**—Nickeled—keep thread in order at all times—small pin cushion attached, 25c.
(Main Floor)



Sewing Machine

—*The Ideal Christmas gift for many women*—
—But buy the best Sewing Machine.
—*The Free Sewing Machines has more new features than any other sewing machine*—
—Features that make the Free run with wonderful ease and accuracy.
—You should see the Free Sewing Machine demonstrated at Bullock's—5th floor.
—Costs little—and there is a very interesting easy payment plan you should know about.

Wash Goods

Many of the fabrics that are in year-round demand are priced unmercifully low at Bullock's.

—**2-yard bolt Longcloth, $1.10**—Fine English longcloth, 36 inches wide—finished even weave with soft chamois finish. $1.10 a bolt of 12 yards.
—**Imported White Madras, 50c**—The imported fabric, snow white, and 36 inches wide—fine, medium and wide striped effects, for tailored waists, men's shirts, etc. Great values at 50c a yard.



k Basket
High, $1

present for the
Just the handiest
sket. Stands 17½
ped base.

fted with either

2½ of them that
a special Christ-
Art Department,
arly—they won't

E CHINA
D FLOOR 5c

collar pins and
rcle, crescent and

backs with pin
values. 3rd floor

Monday



ture
Robes $2.95

anket Bath Robes in several pretty
rge sailor collar and two pockets,
day in a great value spread, second

Bear 25c

re in fancy holiday boxes. There's
of tan, red, white and gray. Make
ate Christmas gifts for the little
Find these on the second floor
s Department or Glove Department
oor. Also Teddy Bear mittens at
e Glove Department.

ets for $1.00
tomer
Size 72x90. Finished with durable
or mail orders. 3 for $1. A limit

c Blue Denim 7½c
This is the Overall blue denim. Abou
50 yards of it. We reserve the right
limit quantity. Monday, while it last
c yard.

Canton Flannel
10 a. m. at 4c
For the first hour we offer our rem
lar 5½c twilled unbleached flannel
limit 10 yards to a customer. No phone
mail orders. None to dealers. Third
oor Annex, 4c yard.

r Annex. Remarkable quality of soft
Just when the demand for this sort
lue.

lton Rugs and 19
Rugs at $28.75
45 QUALITIES.
samples consisting of $65 French Wilt
at far below their real worth and hal
l sale.
d the $45 and $65 Rugs is that this h
choice $28.75.

$1 COMFORTS 69c. Here's a rem
ing value—just 189 of them
They're filled with white cotton
No phone orders and not two
a customer. 69c each.

fap silk top comfort with silkoline bottom
re marked $3.95 and $4.25. Monday
er while they last.
SPECIAL COUCH COVER 89c. Rose
stripe couch covers, fringed. Limit
one to a customer. About 10
the lot. 89c each. 3rd floor.

ier $10.00
ch
aking
s



rrange-
ailor to
certain
e-piece
we pic-
e mak-

in our

naking
e guar-
k only
aterial
ch ma-
either
r trim-

ge for
l used
oor for
Depart-

uld not
t $3.00,
marked
of part-
Rear of

$1
6-inch,
st of 19
to $1.75
y way.

Most Wonderful Selling of Christmas Books

Phones—Home 60411, Broadway 5180

Bullock's
Broadway at Seventh

—Hundreds and hundreds of gift-seekers are buying gift books at Bullock's.

—The big, new Christmas Book Store—Main floor, north front—is just filled with books for boys and girls—books for little folks—copyright fiction; famous reprint copyrights; standard fiction; sets of most gifted authors—at proper prices. Buy Christmas books at Bullock's Monday.

Conveniences

—An American Express Office—Rear section B—main floor for the receipt of packages and the sending of money orders.
—A U. S. Postoffice—On the Balcony, off Main Floor, north—where stamps may be bought and gift packages sent.
—An Accommodation Desk.
—A Wrapping Bureau—Where your packages may be wrapped—

Free Developing of Kodak Films Monday—if print order is left.

Bullock's
Opens at 9:00 Closes at 5:30
SUPERBA REGNAY QUALITAS

Your Name in Gold Will Be Printed Free

The Package

—should be a real Christmas package—

—Boxes, paper, ribbon, twine, Christmas cards, and other necessaries for the Christmas package are being displayed in complete varieties—on the main floor—north front—section H. Be sure your Gift Packages are real Christmas packages.

Phones—Home 60411, Broadway 5180

Bullock's
Broadway at Seventh

A Bullock Merchandise Bond will solve the gift question.

—on Leather Goods that sell at 50c or more.
—A Christmas offer that has drawn crowds of buyers to Bullock's—
—If you buy that Bill Book, Letter Book, Card Case, Pocket Book, or any Leather Gift at Bullock's, at 50c or more—we will print **name in Gold Free.** Take advantage of this opportunity—Buy Leather Gifts at Bullock's Monday. Have name printed Free, in gold.

A Great Offering of Black Silks on Monday

Bullock's, the Christmas Store

—"I knew it"—says Santa Claus. "Folks couldn't help finding it out—same as I did—

"There isn't another Christmas store like Bullock's in the whole great big Southwest.



—"You can't enter the store without feeling it—Department after Department has been transformed—Basement—Main Floor—Second Floor—Third Floor—Yes, clear to the Seventh Floor—it's just one constant series of gift suggestions—and splendid suggestions for everyone—



—"No matter for whom you are to buy gifts on Monday—Men, women or children, come to Bullock's for them.
—"You will find wonderful varieties.
—"You will find only qualities you can depend upon—and values that are worth buying.

"Four floors of that great new 12-story addition are lending their help in making Christmas shopping easy—I don't know what we should have done without them."

A Surprise

—For Christmas
—Why not a Plume?
—A rich, Ostrich Plume—

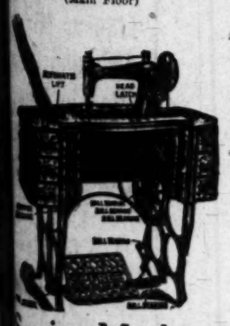
At $5.00—a Plume

—is being offered by Bullock's that will arouse the admiration of women—
—Unusual in width and length, with heavy, drooping head—
—White and black only—
—Great value at $5.00—
—Others at $10.00—Equally unusual.
—Great reductions in Hat shapes provide great values at $4.95, $7.45, $1.95 and $2.45.

Notion Novelties

—Sewing-room necessities always safe gifts.

—Sewing Stands—Of imitation leather, fitted with an assortment of notions—scissors, thread, needles, etc. 49c, $1 and $1.50—priced according to size and the notions included.
—Work Baskets, $1.50—One style is of green raffia with Nile green silk lining, containing scissors and needles. Another style is of roughly woven material, lined with pink satin, with pin cushion padding in cover.
—Work Baskets — For children—various styles, satin lined, in different colors, 25c.
—Others, fitted with scissors and needles, 50c.
—Hairpin Cabinets—Holly boxes made into furniture shapes, drawers fitted with wire hairpins, 25c, 35c.
—Others, more substantial boxes, with 5 large drawers, containing wire hairpins of various shapes and sizes, 75c.
—Needle Books, 25c—Large assortment of needles in celluloid covered books, 25c.
—Tape Lines, 25c and 35c—Spring-wound tapes in floral decorated celluloid cases—two sizes—25c and 35c.
—Spool Stands, 25c—Nickeled—keep thread in order at all times—small pin cushion attached, 25c.
(Main Floor)



Sewing Machine

—*The Ideal Christmas gift for many women*—
—But buy the best Sewing Machine.
—*The Free Sewing Machine has more new features than any other sewing machine*—
—Features that make the Free run with wonderful ease and accuracy.
—You should see the Free Sewing Machine demonstrated at Bullock's—5th floor.
—Costs little—and there is a very interesting easy payment plan you should know about.

Wash Goods

—Many of the fabrics that are in constant demand are priced unusually low at Bullock's.

—Outing flannel Longcloth, $1.10—Fine soft longcloth, 36 inches wide—fine even weave with soft chamois finish. $1.10 a bolt of 12 yards.
—Unbleached White Madras, 50c—The celebrated fabric, snow white, and 36 inches wide—fine, medium and coarse effects, for tailored men's shirts, etc. Great at 50c a yard.

Bullock's for Toys



—the slogan that is swinging thru the length and breadth of this Great Southland—

—20,000 square feet and more on the big Third Floor are given over to Toys and to Toys alone. Toys of Quality—that can be bought with the knowledge that they will last and give satisfaction. Toys that are "Different" and "New" and "Values."

—See Great Doll Display.
—Remarkable Showing of Wheel Toys.
—The Exhibit Home Billiard Tables.
—The Furniture Store for Dolls.
—The Demonstrations of Meccano and Plasticine, for little Mechanics and Sculptors Especially.

—A "Thousand and Two" toys are here—in a most brilliant range—Among the most important are

Famous Bullock Dollar Toys

—Doll Go-carts, $1.
—Trains, $1—Ives' mechanical trains.
—Electric Motors, $1, that make 2500 revolutions a minute.
—Footballs, $1—Pure gum bladders.
—Tennis Racquets, $1—Second growth ash frames.
—Rapid Fire Cannons, $1.
—Kid Dolls, $1—16 inches high.
—Horns, $1—Solid brass horns.
—Shoo Flys, $1—Of hardwood construction.
—Wheel Barrows, $1.
—Meccano, $1.
—Lead Soldier Games, $1.
—Ouija Boards, $1.
—Indian Suits, $1.
—Teddy Bears, $1—16-inch size.
—Spelling Boards, $1.
—Xylophones, $1 — Of unbreakable hardwood.
—Doll Beds, $1—24-inch folding beds.
—Friction Engines, $1—Famous hill-climbing engines.
—Bradley's Cavalry, $1.
—Register Banks, $1.
—Circus Sets, $1 — Humpty-Dumpty circus sets.
—Freight Stations, $1—Of pressed steel.
—Air Rifles, $1—Steel barrel, hardwood stock.
—Airships, $1—Dirigible models.
—Magic Lanterns, $1—With complete set of slides.
—Pianos, $1—14-key pianos in rosewood finish.
—Tea Sets, $1—China for six, all nicely decorated.
—Steel Yachts, $1—With complete sets of sails.
—Doll Trunks, $1—Of sturdy construction.
—Tool Chests, $1—Generously filled with tools.
—Plasticine, $1—The new modeling clay.
—Whitley Exercisers, $1—For the home "gym."
—Kindergarten Chairs, $1—Large size; painted red.
—Dining Chairs, $1—Mission designs; upholstered.
—Folding Tables, $1—Natural finish.
—Campbell Kids, $1 — Unbreakable; 18 styles—500 to sell Monday, $1 ea.
—Printing Press, $1—Rotary cylinder, with complete outfit of type and roll of paper.
—Steam Engines, $1—Upright model.
—Sewing Machines, $1—They really sew.
—Motor Boats, $1—Powerful.
—Baseball Gloves, $1.

The Store for Your Boy

—Has a wealth of Reefer, Russian and long school overcoats in the styles that boys like—



—and in the materials parents like—materials that will retain their colors, lustre and shapeliness through many months of hard service. Shepherd checks, gray, tan, brown and blue serges and cheviots, in 2½ to 17-year sizes.

$5, $6.50, $7.50, $8.50, $10, $12.50 and $15.

The latest Norfolk Suits, made with the box or inverted pleats—gray, brown, tan, plum and fancy mixtures—$5, $6.50, $7.50, $8.50, $10, $12.50, $15. Six to 17-year sizes.

Russian and Sailor Blouse Suits—gray and blue serges, shepherd checks and fancy weaves—2½ to 10-year sizes—$5, $6.50, $7.50, $8.50 and $10.

Gifts for Baby

—A gift to the baby is also a gift to the mother—and usually more highly appreciated by her than anything given for her exclusive use.

—Knit Sacques—of the softest wool in plain white or in white with colored borders—50c, 75c, $1.00, $1.50, $2.50.
—Bootees — both the short and knee lengths in solid colors and in color combinations—15c, 25c, 35c, 50c, 75c, $1.25.
—Felt Shoes 75c—Dainty little affairs of white, embroidered in pink or blue—both buttoned and laced styles—75c.
—Fur Sets — Imitation ermine, coney, squirrel, Angora, Opossum, etc.—muff and neckpiece—$1.50, $2.50, $3.50, $4.50, $5.50.

(2nd floor, North.)



Brassware

—Smoking Sets—5 pieces—a gift that will please any smoker—$3.50.
—Desk Sets—fit for the most sumptuously furnished library—$3.50.
—Umbrella Stands—with insets to catch the drippings of wet umbrellas—made of solid brass in pierced designs, $3.50.
—Jardinieres—priced according to size, $1.25, $1.50 and $2.50.
—Baskets—various sizes—75c, $1.50 and $2.50.—Fifth Floor.



Special $1.00

—White China—
—For decorators—

—Four-piece sets consisting of puff box, hair receiver, pin tray, and large tray, very specially priced, at $1 the set.



Cut Glass

—Bullock's Crystal Room is filled with wondrously rich cut glass pieces—a rare display.

A few price hints:

—Magnificent Punch Bowls and glasses, $47.50 and $50 a set of 13 pieces.
—Sugars and Creamers, $2, $3.50, $4.50, $5 and $8 a pair.
—Water Bottles, $3.50.
—Cologne Bottles, 75c, $3, $4, $5.
—Nappies, $1, $1.25, $2, $3.50.
—Celery Trays, $2.50, $3.50, $6.
—Fruit Bowls, $4.50, $5, $6, $8, $9, $11.50.
—Vases, $1, $1.50, $2 and up to $12.50.



Fancy China

—Table after table loaded with odd pieces of the character everybody admires.

Genuine hand-painted China Plates at $1—

The painting done by our own artists. Of course, we have more elaborate specimens, too. $1.50 and $2 each.

—Then there are cups and saucers, chocolate pots, tea pots, fruit sets, salad sets and dresser sets, variously priced.

—Of course, don't overlook Perrin Glove Bonds. Give them to men—to women—to boys—to girls. Solve your gift questions easily.

—Hundreds of yards of staple Black Silks, superb qualities, will be sold at prices very much under worth.

—It's to be December's most notable Black Silk Sale—An event in which values will be featured that should attract the attention and arouse the buying enthusiasm of every woman who needs Black Silks—

Look! 35-Inch Black Messaline 95c

—And such Messaline! 35 inches wide—a superb quality—at a price so much under worth—It will capture the hearts of women soon as they see it.

—Soft—Satin Messaline—but no need to describe it—We cannot tell you its beauty, we can merely suggest its unusualness—One of the loveliest messalines of the year is to be one of the strongest silk values of the year—35 inches wide—95c yard—

—*40-in. Black Charmeuse at $1.95.*
—*42-in. Brocade Charmeuse at $3.00.*
—*45-in. Black Poplin at $2.00 yard.*

—A trio of silks almost as remarkable as the Messaline at 95c yard—

A 36-in. Satin is to be 85c yd.—A very attractive Silk Offering, Monday—
—"Two-Season" and other satins—as staple as can be at regular price—a feature in the silk store at 85c yard—
—Duo-tone (28-in. Corduroy) at 75c yard—Monday.



Skirts—"95c for the Making"

—From any Dress Woolens at $1.00 yard or more. "I can take orders for a large number of Skirts with my new establishment, if you will not hurry me too much concerning time"—So this advertisement.

—Bullock's Tailor is ready for another great order. Note: HE ASKS NOT TO BE HURRIED TOO MUCH. This is important, he will not ask an unreasonable length of time—but he insists on having sufficient leeway to do the right kind of skirt-making—the kind that satisfies customers—the only kind that Bullock's will permit.
—If you want a new tailored skirt that will fit you perfectly and be made in the latest mode—choose your skirting Monday at $1.00 yard or more, and pay 95c—a ridiculously low price for the making—Note the pictures—There are many other styles—
—Black and White Checks at $1.25—and others that are probably more remarkable, at $1.65.
—There are Cream Suitings at $1.50 and more, that are splendid. Bedford Cords, Whipcords, Suraha, Serges, Cloakings—
—Cloakings for Children—A very few pieces at $1.50 yd.—53-in. Navy Serges at $1.00 and $1.25 yd.—And other Dress Goods—exclusive novelties and staple weaves—an extensive, beautiful display now.

Flannels at Half and Less—35c Yd.

—2500 yards of French and Scotch flannels—fine ALL WOOL flannels, mind you—at 35c a yard—

Sounds unreasonable, but it is absolutely true. Never mind how it happens—nothing need concern you except that you get here in time to get your share of this 2500-yard lot of pure wool waistings at 35c a yard. Some in dainty solid colors with neat border designs. Some in plaids, some in stripes. Some of the French flannels are in beautiful Persian designs.
—None of them worth less than twice the price we quote for Monday. Some worth practically three times as much.
—It is just another example of Bullock's masterful merchandising. Main Floor.

Bullock's Basement Store

Brocaded Waists at $2.39



—They're in the prettiest flowered patterns and women are so enthusiastic over them—Long sleeve models with dainty lace frills, the late Robespierre collar style. Crystal buttons have been used effectively in trimming. **Popular style waists uncommonly priced, $2.39 Monday.**

Bath Robes for Gifts at $3.98

—Surprisingly big values—made of soft, warm bathrobe flannels in scroll and flower patterns. These are trimmed with satin bands and have cord and tassel to match with shawl or regulation collars. **Extraordinary for $3.98 Monday.**

Felt Slippers 79c
—House slippers for women—an offering that should not be overlooked by gift-seekers.
—They're made of a splendid felt—have hand turned soles and genuine fur trimming—In gray, brown, or black—sizes 3 to 8, and worth ever so much more than 79c

—Men's Kid House Slippers $1.49
—With hand-turned soles and chamois or kid linings. Opera, Everett or Romeo style. **Easily the best men's slipper value of the season—$1.49 pair, Monday.**

—Silk Foulards 49c
—Blue and black foulards with different size white dots. Very popular now.

—Messalines 89c
—36 inches wide—fancy and very lustrous. Buy messaline dress patterns, Monday.

—Couch Covers $1.89
—Fancy ones and extra large, in the prettiest Persian patterns—on Monday, $1.89 each.

—Lace Curtains 39c
—In ecru only, 2½ yards long and in artistic patterns. **Remember, 39c pair.**

—Pillow Cases 11c
—Hemstitched cases that measure 45x36 inches. 20 dozen all told, Monday, 11c each.

—Lunch Cloths 29c
—Heavy mercerized damask lunch cloths in especially good patterns. Big values, 29c each.

—Ribbons 19c
3½ to 4½-inch Dresdens, Brocades, warp prints, stripes, checks—at 19c a yard.
Narrow Ribbons—Plain satin, pin dot satin and zig zag wash ribbons, in 5-yard bolts.
Number 1—6c a bolt.
Number 1½—8c a bolt.
Number 2—10c a bolt.

SOCIETY.

ding of Miss Sutton to Thomas Clarke Bundy to take place Wednesday evening, December 11, at 8:30 o'clock at Christ Church, Los Angeles.

The anniversary of the organization of Chapter H., P.E.O., will be celebrated Friday evening, December 13, with a dinner for the members and their husbands and friends at the home of Dr. and Mrs. A. T. Hembree on the Esplanade.

Mr. and Mrs. Robert T. Thompson of San Diego, who were married Monday evening at the Temple Auditorium, Los Angeles, were guests Thursday of the bride's aunt, Mrs. C. W. Grassel of the Esplanade. The bride was Miss Mabel Hunter of San Diego.

Miss Edna McCaddon of San Diego was the guest of Mrs. C. T. Gulliver of the Garland the past week.

A. W. Hewth, F. Foster Ena, Alfred Cooke and Linford Maxwell were guests at a dinner given Sunday by Mr. and Mrs. F. C. Slingluff of the Esplanade.

Miss Ethel Elliott of Santa Fe, N. M., and Wilbur Culler, a young business man of this city, were married Wednesday morning at 10:30 o'clock at the home of Mr. and Mrs. Harry Linda at 728 Merchant street, Los Angeles, by Rev. Mr. Fisher. Only relatives of the groom were present. They were Mr. and Mrs. L. C. Culler and Mr. and Mrs. H. C. Culler of Redondo Beach. Mr. and Mrs. Culler will live on Elena avenue, this city.

Norwalk.

MISS DORA D. STOKER of Long Beach spent the week-end with her friend, Miss Hattie M. Spoule.

Miss Margaret White spent the week-end with her father, John Dollard.

Mrs. Adam Stiffler spent Thanksgiving with her daughter, Mrs. Nora Melvin at Garden Grove.

Mrs. Ruth Baugh has lately come home from China, where her husband is Vice-Consul.

Hemet.

THE largest social event of the season occurred here last week, when the Hemet Tennis Club gave its annual Thanksgiving ball. The dance hall of the Hemet opera-house, where the ball was given, was appropriately and beautifully draped with tennis nets from which were festooned graceful pepper boughs and smilax. Tennis racquets and balls here and there throughout the green added the last needed touch. The invitation list of the pleasurable occasion included more than a hundred of the local set, most of whom responded with their presence. Among the out-of-town guests were: Misses Andrews and Bates, Messrs. Garvey and Sullivan of Corona. The patronesses of the affair were: Mmes. Hill, Whitten, Fast, Stump, Dow and Eadie. A delicious intermission luncheon was served at the end of the ninth dance. Prof. J. H. Sutherland, violinist, and Miss Adelaide Clarke, accompanist, furnished excellent music for the programme of twenty dances.

Last week saw two affairs among the younger High School set. The first was a reception tendered the members of the faculty by the seniors of the school. An interesting form of entertainment devised for the members of the faculty by the seniors took the form of a pantomime, in which the members of the outgoing class took part. After the pantomime a delicious luncheon was served which had been prepared unaided by the girls of the class. The second was the freshman reception, a very pleasant affair, at which Miss Grace de Fremery and Guy Hudgins were faculty guests.

Mrs. H. L. Jackson and son, L. M. Jackson, returned Saturday from Berkeley and San Francisco, where they had been visiting for the past two weeks.

Mrs. Edwin Knight Holden of Claremont has been the guest for the past week of Miss Georgia Lake.

Mrs. and Mrs. F. S. Ellard were guests of their daughter, Mrs. J. Alfred Jacques, this week.

Puente.

MRS. E. RAMBAUD delightfully entertained with a shower in honorof Miss Celina Reta. At 5 o'clock refreshments were served to the following guests: Mesdames Abel Garnier, Louis Didier, H. Heinze, R. J. Slack, C. Didier, J. Didier, W. J. Welsh, H. Dodson, A. Bidart, George Cross, and the Misses Louise, Renne and Claire Didier, Cecelia Cross and Marian Ycaina.

Mrs. E. Parmalee Morehouse was the hostess at a miscellaneous shower given at her home November 29 in honor of Miss Ethel Edmunson. A very pleasing musical programme was rendered by Miss Spurlock, Mrs. Spurlock, Miss Chase and Mrs. Osmeyer. Delicious refreshments were served. Those present were Mesdames Branton, Osmeyer, Cross, Hopper, Crouch, Clabaugh, Edmunson, Shank, Norton, Lewis, Baldwin, Reynolds, Stark, Isabel, Feddersohn, Metcalf; Misses Paden, Spurlock, Smith, Robinson, Pickewirth, Norton, Morehouse, Chase, Gird, Hardison, Chase, Carber, Edmunson, and Ralph Morehouse.

Tuesday morning at 10 o'clock Miss Celina Reta and Dominic Salthu were united in marriage by Rev. Raphael at St. Joseph's Church. The church was beautifully decorated in asparagus ferns and bows of tulle. The bride was becomingly attired in a blue broadcloth suit. A wedding breakfast was served to the immediate families after which the happy couple departed for Coronado. Mr. and Mrs. Salthu will reside in Venice.

Beatrice Frijo, the eldest daughter of Mr. and Mrs. Leonard Frijo, was married last week to Jesse Choate of Azusa.

Mr. and Mrs. F. Reynolds entertained at their home Thanksgiving Mr. and Mrs. C. W. Lofthouse, Mr. and Mrs. Peter Ferrero, Mr. and Mrs. F. Norton and family and Percy Baldwin.

Mr. and Mrs. S. L. Watts had with them over Sunday Mr. and Mrs. J. F. Wilbur, Mrs. Millie Watts and Carl Watts of Compton.

Ernest Carrey and Miss Frances Bacque were married at the Pomona Catholic Church Wednesday morning. After the ceremony they left for San Diego for a few days.

Colton.

IN THE presence of a large company of guests Miss Rhoda Irene Roberts of West Redlands became the bride of Royal T. C. Roberts of Colton on Wednesday last, the ceremony taking place at the ranch home of the bride's parents, Mr. and Mrs. Horace J. Roberts at Bryn Mawr. The ceremony-room was embowered in thick ropes of smilax and fern studded with Shasta daisies and as the marriage lines were read by the Rev. E. L. B. McClellan of the Colton Presbyterian Church, the bridal pair and their attendants, Miss Ruth Wood and Milton Frink, stood beneath a suspended basket of daisies and fern. A charming frock of ivory silk with old lace trimmings was worn by the bride and she carried a sheaf of white carnations. Following the benediction and congratulations a wedding breakfast was served and later the couple sped away to pass a honeymoon at Los Angeles and Catalina. On their return they will reside here as the groom is an electrician at the cement plant and has prepared a cosy home on C street. The at heme date is after December 12, and Mrs. Roberts will receive a cordial welcome in the city to which she comes as a bride.

A number of local friends of Col. J. B. Shepardson, who made his home here for many years were in San Bernardino Wednesday to attend a large dinner party given at his present home there on the occasion of his eighty-second birthday anniversary, the group including Mr. and Mrs. Seth Hartley, Mr. and Mrs. Spencer Gilbert, W. W. Wilcox, Miss Fannie Gilbert and Milo Gilbert. Dinner was served at noon, covers being laid for twenty guests and the festive table having decorations of pink roses, carnations and fern, with an immense birthday cake glittering with eighty-two candles forming an artistic centerpiece. In the evening the colonel was "surprised" with a visit of some fifty neighbors from the Shepardson tract of which he is owner, who came laden with good wishes and congratulations.

Mrs. Hebberd, Mrs. N. Davenport and Miss Daisy Davenport, who have spent the past three months in a delightful stay at Honolulu and on the other islands of the group, docked Thursday at San Francisco and were met there by City Clerk Davenport, who secured a few days lay off to go north to meet his wife and daughter. The party is now en route home.

The Colton Woman's Club held an unusually pleasant session this week, out-of-town speakers having been secured by the curator of the day, Mrs. Robert M. McHargue. Rev. Marsh of Bloomington, whose parents are Bulgarian missionaries, spoke on the Balkan War most interestingly and treated his hearers to the contents of letters received from relatives who live near the border, the scene of many of the conflicts. Mrs. R. F. Garner of the county seat, who was a delegate to the Democratic convention in Baltimore, told of the impressions gained of the big meeting and of many incidents taking place aboard the "Clark Special." Mrs. McHargue closed the programme with a paper on "Resume of the World's History During the Past Year." Musical selections were interpolated throughout the afternoon.

Mr. and Mrs. William Finnen have arrived from Illinois and are guests of Mrs. Finnen's sister, Mrs. G. A. Fisher and Mr. Fisher, who is superintendent of the Colton Portland Cement plant. The visitors will probably spend the winter here.

Alhambra.

A MOST delightful and novel children's party was given last Saturday afternoon at "Red-Cote," the beautiful home of Mr. and Mrs. Horace Montague, on Cedar street. About 100 boys and girls were charmingly received by little 4-year-old Juliet Carnegie Montague, in whose honor the affair was given, and little Edna Florella Montague, the baby sister. They were arrayed in bewitching costumes, representing Prince Charming and Queen Titania. The dainty favors were dolls for the girls and small horses for the boys. The home was beautifully decorated with Cecile Bruner roses and greenery. During the same afternoon Mrs. I. I. Gerson, mother of Mrs. Montague, received the mothers of the little guests at her home adjoining. Those who assisted her in receiving were, Mrs. A. I. Warren, Mrs. J. E. Bolten, Mrs. A. G. Dougherty, and Mrs. A. C. Hunt. Those assisting at the Montague home were, Dorothy Boyce, Isadora Beatrice Dougherty, Cecil Alice Gerson, and Edna Florella Montague.

Miss Gladys Knesel will entertain the Music Study Club next Monday evening at her home in Los Angeles. It is to be history night, and an unusually fine programme has been arranged, consisting of papers, vocal and instrumental music.

On Tuesday evening occurred the impressive installation ceremony of the Eastern Star in Masonic Hall. The hall was beautifully decorated in green and white for the occasion, while smilax and carnations were used on the punch table. Mrs. Lena W. Stannard of Long Beach, who is the Past Grand Worthy Matron of the State of California, conducted the installation. The officers for the coming year are, Mrs. Clarence Van Graham, Worthy Matron; Edward Lingenfelder, Worthy Patron; Florence H. Clapp, Associate Matron; Frances Knight, Secretary; Laura H. Green, Treasurer; Rose Ebert, Conductress; Florence McDonald, Assistant Conductress; M. Ednell Hanscome, Marshall; Theodore Knight, Sentinel; Mrs. L. D. White, Organist; Star Points, Mmes. Perkins, Joslin, Graves, Frieda Chandler and May Hitch.

The Wednesday Afternoon Club has announced a most delightful programme for the coming month. The first meeting, which was held last Wednesday afternoon, was a business and social hour. Next Wednesday an address will be given by Frank G. Tyrrell on "Business Law for Women." The following evening Mary Linck Evans will appear in grand opera recital, assisted by Mrs. John R. Fleming, pianist. This will be a benefit for the Wednesday Afternoon Club. A Christmas cheer social, with a short programme, will be given December 18, when Mrs. J. M. Armstrong will read a Christmas story. At that time the Philanthropy Committee is asking each member to bring a gift for "an otherwise empty stocking." This programme promises to be unusually interesting, as well as varied.

The members of the Die Schwalbe Club royally entertained their friends at their clubhouse on Rose road Thanksgiving night. A most tempting and delicious eight-course turkey dinner was served. Those enjoying this elaborate function were, Miss Erma Dunbar, Miss Hersel Feutz, Miss Harriet Dunbar, Miss aKte McFerguson, Miss Lois Dunbar and Miss Josephine Dunbar, Miss Margaret Ferguson, iss Lois Dunbar and Miss Louise Sexton, Messrs. Puckett, Richard Hazelhurst, Clarence Hatch, William Graham, William Carr, Wallace Dunbar, Dwight Warren, Roy Ashbrook and Clyde Champion. Mr. and Mrs. Mulock chaperoned the jolly party.

F. C. Johnson and Miss Ruth Davis, both of the firm of the Alhambra steam laundry, surprised their friends on Friday afternoon, when they went to Los Angeles and were married by Rev. J. Whitcomb Brougher, at the Temple Auditorium.

Mrs. De Garmo and daughter, Mrs. Gibbons, who are spending the winter in Southern California, were recent guests of Mr. and Mrs. John F. Mitchim, at their bungalow home on South Fifth street.

Mrs. C. L. Saunders of North Marguerita avenue entertained on Sunday, friends from Houston, Tex. American Beauty roses formed an exquisite centerpiece for the table.

Miss Marian Southwick of Berkeley is the house guest of her sister, Mrs. James H. Hunt, of Lindaraxa place, and will remain until after the holidays.

Miss Shipp's dancing class met last evening as usual at the Woman's Clubhouse. At 8:30 o'clock there was an after dance for the older pupils and their friends, which was well attended and as enjoyable as those affairs always are.

Miss Grace Smith of San Bernardino spent several days last week at the home of Mrs. Harriet Smith and daughter, Lilly, on South Third street. Miss Grace and Miss Lilly were formerly schoolmates at Redlands, but had not seen each other for four years. Miss Smith came in time for Thanksgiving Day, and remained for the week-end.

Mrs. Mont M. Waddle and two sons, Eugene and Jack, of South Third street, accompanied by Miss Ethel Cooper, spent Thursday at Redondo Beach, as guests of Mrs. Waddle's aunt, Mrs. Backus, and family.

Miss Nellie Boyce was the charming hostess to the Embroidery Club at her home on North Marguerita avenue last Friday afternoon.

Mrs. J. B. Sexton returned the last of the week from Bakersfield, where she went in the interests of the Delphian Society, to organize a Delphian study club.

Rialto.

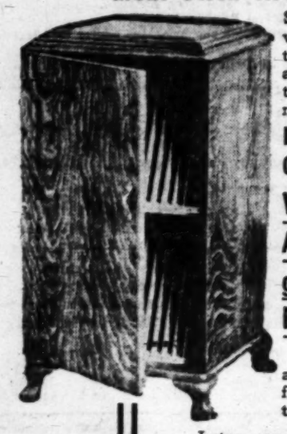
UNUSUALLY interesting was the meeting of the Woman's Club at the L.M.L.A. Hall Wednesday afternoon. The room was most inviting in its timely decorations of Christmas bells and greenery. The tea table was adorned with a pretty Christmas tree. "Household Economics," was the subject for the afternoon's programme. Beautiful vocal selections were sung by Miss Hill of Highland, who also accompanied Thomas Ewing, whose cello numbers were the delightful feature of the programme. Interesting and instructive papers were read by Mrs. Ewing on "Household Economics," and "Cooking as an Art, a Handicraft, a Science and a Profession," by Mrs. Homer Lash. Mmes. F. W. French, Mary Husted and Bertha Zeigler were the hostesses for the afternoon.

Friends of Miss Ada Smith, former resident of Rialto, received the announcement of her approaching marriage to Lloyd L. Abbey of Wendling, Or. The wedding has been planned for New Year's Day and will be solemnized at the home of the bride-elect's aunt, Mrs. Fry, in Irving, Or.

Mrs. T. C. McDonald, was the hostess at a happily planned party which

Talking Machine Cabinets $5 AND UP

150 Will Be Sold 33⅓ Per Cent Off During Great Stock Reducing Sale



Sounds tempting and it is — while this sale is on—you can take your pick of 150 cabinets, all sizes and woods, with large tags bearing prices plainly marked.

Don't Let $5 Put This Cabinet Question off Again When The Wiley B. Allen Co. Offers Bargains, Bargains Will Be Furnished.

Phone Main 2077 or F5077 and get full particulars about free trial, delivery and easy terms.

Later announcements will probably be made, but don't put off coming in at once to our Main Floor Dept. (our great advantage) or phoning to have a cabinet reserved while our stock is complete.

Now is the Time.

The Wiley B. Allen Co.

416-418 South Broadway

185 East Colorado, Pasadena, and Fifty Other Stores and Agencies.

Mason & Hamlin and Angelus Dealers.

Suggestions in GOLD

Watches
Chains and Fobs
Lockets
Signet Rings
Pendants
Bracelets
Brooches
Bar Pins
Handy Pins
Knives
Pencils
Scarf Pins
Pipe Cleaners
Cigarette Cases
Match Boxes
Gold Mesh Bags
Opera Glasses
Gold Beads
Pearl Necklets
Gold Necklets
Hat Pins
Belt Pins
Gold Thimbles
Suspenders
Cigar Cutters

Established in Los Angeles 1881

Personality

To increase the usefulness of our store—to make it the greatest good to the greatest number has been the underlying motive of our every improvement and increase. The equipment of our store with its beautiful and modern fixtures was undertaken without any thought of pomp or display, but solely from the point of utility. If certain improvements would add to the customer's convenience—would display our stocks of Diamonds—our Silver and Gold Jewelry to better advantage—to preserve in faultless condition until it became the property of our customers—then such improvements were justified.

No business could complete more than 30 years of service in Los Angeles without acquiring a personality—something more than Fixtures and Show Cases and Merchandise. That personality is not expressed either in merchandise, in store policy or service. You might have difficulty in defining it, but you immediately recognize its presence in any business—it is the impression that has grown in many years. It is the recognition of this personality that gains your confidence—that makes you prefer to pay a dollar for an article of merchandise in our store rather than to give 100 cents for identically the same article somewhere else. It is a guarantee without any spoken or written word. That personality in which you have implicit faith and you know is back of the article you buy. Personality makes the large store with all its resources a little store in the character and detail of the service it gives you and the importance placed upon you as its customer.

Whether developed studiously or unconsciously, Montgomery Bros. like to feel that their store has its *personality*, and that in its growth and expansion, *the feeling* that the little store of almost one-third of a century ago has not been lost. It is gratifying to feel that the spirit of partnership between customer and store has only been more closely cemented as the opportunities for service have broadened.

This helpful feeling of confidence is a valuable asset to us.

Jewelers' merchandise is one on which few customers are able to use expert judgment. When we say we have a stock of Diamonds at this present time in *Perfect, Fine Blue Jaegers* and *Perfect, Fine Blue Wesseltons* that we are able *to offer at a price much below the value of these rare goods today*, that statement is accepted as *True* without a question *—why—simply because we say so—our reputation backs it up*, and the reason is this—*We have owned this stock of Diamonds for several years.* We have not been able to use all these stones. *This Christmas we want to turn them into money. We are willing to let them go at the old prices.* If you are in the market for a *Fine Diamond*—we can interest you. If *Quality* and *Price*—if a large and varied selection of *Strictly High Grade Perfect Jaeger and Wesselton Diamonds* means anything to you—surely on the strictest commercial lines of business this is an opportunity for you to invest in *fine Diamonds at old time prices. All we ask is comparison of values. Our Diamond business is a purely commercial business conducted without sentiment*—with only one idea in view—to give the *highest value in goodness—in perfection—in Quality—at the very lowest price we* can place on our Diamond Merchandise that price and that High Grade quality—*we absolutely guarantee.*

We quote no prices today. It would be a pleasure indeed for us to show you our wonderful line of Diamond goods, without any obligation upon your part.

Remember, please, we sell Diamonds of only *One Quality —The Best*—Inferior goods have no place in our stock—We have None to sell.

Tomorrow in our beautiful center window we will make an Exhibit of Diamond Rings, more in number, of greater value than you have ever seen displayed, at one time, in Los Angeles. The value of this exhibit represents a fortune.

Montgomery Bros.

Jewelers and Diamond Merchants

Grant Building, Broadway and Fourth Sts

At the Sign of the Big Street Clock

Suggestions in SILVER

Tea Sets
Water Pitchers
Coffee Sets
Toilet Wares
Candlesticks
Jam Pots
Bottle Openers
Siphon Holders
Sewing Sets
Child's Sets
Coffee Cups
Bouillon Cups
High Ball Sets
Liqueur Mixers
Drinking Cups
Napkin Rings
Sandwich Plates
Tea Baskets
Vases
Tea Caddies
Cheese & Cracker Dishes
Mayonnaise Bowls
Fruit Bowls
Sandwich Plates
Bread and Butter Plates
Table Warm

SOCIETY.

Tuesday evening, compli-
menting the birthday anniversaries of
her husband and also, friend, Mrs.
J.H. Merrill. The large rooms of the
artistic home were decorated with
beautiful pepper boughs and red car-
nations. The same color motif was
noted in the dainty supper which fol-
lowed the hours of music and games.
The hostess was assisted by Misses
Helen Hoover and Nina Sedgwick.

Miss Cooper and Mrs. Fink of De-
fiance, Ohio, who are spending the
winter in Riverside, were the guests
Tuesday, of Mrs. Bertha Zeigler and
Miss Lida Henry.

Rev. and Mrs. S. T. Martin are
spending a fortnight at San Diego.

Mr. and Mrs. A. H. Morgan enter-
tained Mr. and Mrs. James Bandy,
Miss Ruth, Mark Bandy, and William
Bonner, Sunday.

Pullen

THE Ladies' Aid Society of the United Brethren Church had a social meeting in the church parlors Wednesday afternoon.

Mr. and Mrs. George B. Charnack are entertaining Mr. and Mrs. E. B. McKinny of Cambridge Springs, Pa.

Mr. and Mrs. George Black of Marietta were the guests of Mr. and Mrs. J. M. Garrison Saturday.

Miss Esther Cheney of Los Angeles spent Saturday and Sunday with Miss Verla Tinkham.

Mrs. Lyman M. Moon, who has been visiting her parents, Mr. and Mrs. W. W. La Force, for several months past, left Saturday to join her husband at Wilmington.

The Ladies' Aid Society of the Congregational Church met in the church parlors Thursday afternoon.

Mrs. J. M. Garrison spent Wednesday in Los Angeles visiting Mr. and Mrs. C. E. Trapp.

Mr. and Mrs. L. O. Tinkham entertained Mrs. Henry M. Smith of Los Angeles, Sunday.

Mrs. E. L. Hathaway returned Monday to her home in St. Helena, after a month's visit with Dr. and Mrs. W. J. Mortensen.

Miss Gertrude Earle and Miss Edna Case of Los Angeles were visiting in Palms during the week.

Mrs. Mark Keppel was the guest of friends in Palms, Sunday.

Highland.

MRS. G. W. PRESCOTT and Mrs. Elmer J. Orton entertained with a handsomely-appointed Puritan party, given in honor of Mr. and Mrs. Fred Pattee and mother, Mrs. Elizabeth Pattee of Monmouth. The living-rooms were decorated with old-fashioned flowers and lighted with candles as in primitive times, while lanterns shed their light over the lawn. Col. Prescott, in colonial costume, received the guests, and the ladies of the party came in fetching Puritan caps and 'kerchiefs. Bridge whist was enjoyed until a late hour, when a New England collation was served. The guests included Mr. and Mrs. Fred Pattee, Mrs. Elizabeth Pattee, Jr. and Mrs. F. G. Wishard, Mr. and Mrs. J. Ethan Allen, Mr. and Mrs. Alfred A. True, Capt. and Mrs. Robert Bosworth, Mr. and Mrs. W. E. Nye, Mr. and Mrs. G. W. Parsons, Mr. and Mrs. J. E. Cram, Mr. and Mrs. John Yarnell, Mrs. Josephine Russell, Dr. E. W. Burke, Miss Nye, F. H. Cole and James Cole.

The Pattee ladies were honored guests on Tuesday afternoon, when Mrs. Claire Goode entertained with card party in compliment to them. The bungalow home was bright with vases of sunflowers, and the games of auction bridge were merrily played until a late hour in the afternoon, when delicious refreshments were served. The invited guests included Mrs. J. Ethan Allen, Mrs. C. Sherrod, Mrs. Robert Bosworth, Mrs. G. W. Parsons, Mrs. James Cram, Mrs. W. E. Nye, Mrs. A. A. Russell, Mrs. G. W. Prescott, Mrs. Josephine Russell, Mrs. M. M. Randall, Mrs. F. G. Wishard and Mrs. J. H. Evans.

Mrs. John Hedley Evans entertained a company of friends at a bridge tea last Saturday. Covers were laid for Mr. and Mrs. S. H. Barrett, Miss Jane and Virginia Barrett of Redlands, Mr. and Mrs. J. P. Coy, Miss Blanche Coy, Mr. and Mrs. J. Pomotti, Mr. and Mrs. R. E. Longfellow, Clifford Coy, Miss Maude Evans and Mr. and Mrs. Evans.

Mrs. J. P. Coy and daughter, Miss Blanche, have returned to Long Beach after a week's visit with Highland friends.

Miss Elizabeth Pattee and Mr. and Mrs. Frederick B. Pattee and son, Fred, left on the California Limited Saturday, for their home in Duluth, Ill. They had enjoyed a month's stay at their winter home and were the center of much gaiety during their sojourn.

Mr. and Mrs. Edwin Eugene Corbett have returned from a delightful trip to San Francisco, Sacramento and Stockton.

Mr. and Mrs. M. M. Randall, Misses Jane and Marian Randall and Mrs. Robinson enjoyed an all-day motor trip Monday to Pomona and Claremont.

Mr. J. H. Evans is in Los Angeles for a few days.

Mr. L. J. Mosely is spending the week with Los Angeles relatives.

Mr. Daniel J. Mahoney and daughter, Miss Rose of Logansport, Ind., are wintering in Southern California, were guests on Tuesday of Mrs. E. Frye.

Mr. and Mrs. G. W. Parsons gave a delightful dinner party on Friday evening at 6 o'clock at their home on Third line. Covers were laid for Mrs. Elizabeth Pattee, Miss Florence Pattee of Los Angeles, Mr. and Mrs. Fred Pattee, Master Howard Pattee, Mr. and Mrs. W. E. Nye, Miss Nye, Ben Parsons, Howard Nye, Miss Lolo of Los Angeles, Dade and R. F. Kies and the host and hostess.

San Bernardino.

SCORE of the friends and intimate acquaintances in Colton and San Bernardino were entertained at dinner Wednesday noon at the home of Col. J. B. Shepardson in honor of his eighty-second birthday anniversary. Choice pink roses made the floral decoration, while a huge birthday cake with eighty-two candles burning about fifty friends of the host's gentleman called and spent the afternoon in music and games and social conversation, the affair proving to be a most pleasant one in every way, taking the honored host back to his younger years. In spite of his years, Col. Shepardson is hale and hearty and daily attends to his business duties.

Progressive auction bridge was played by the sixteen guests entertained Wednesday evening at dinner by Mrs. C. C. Harbison home on D street, the American beauty roses and red geraniums, also red geraniums, used in the decorative scheme, being served a six-course dinner at a large round table. At the conclusion of bridge play Mrs. James Fleming won first honors for the ladies, second first, while J. B. Gill took first honors for the gentlemen, receiving for bridge score cards. The honored Mr. and Mrs. Seth

Suggestions in SILVER

Tea Sets
Water Pitchers
Coffee Sets
Toilet Wares
Candlesticks
Jam Pots
Bottle Openers
Siphon Holders
Sewing Sets
Child's Sets
Coffee Cups
Bouillon Cups
High Ball Sets
Liqueur Mixers
Drinking Cups
Napkin Rings
Sandwich Plates
Tea Baskets
Vases
Tea Caddies
Cheese & Cracker Dishes
Mayonnaise Bowls
Fruit Bowls
Sandwich Plates
Bread and Butter Plates
Table Wares

SOCIETY.

Tuesday evening, compli-ing the birthday anniversaries of husband and also, friend, Mrs. Merrill. The large rooms of the home were decorated with pepper boughs and red car-ions. The same color motif was ed in the dainty supper which fol-ed the hours of music and games. hostess was assisted by Misses Hoover and Nina Sedgwick. Cooper and Mrs. Fink of De-Ohio, who are spending the in Riverside, were the guests of Mrs. Bertha Zeigler and Lida Henry.

and Mrs. S. T. Martin are ding a fortnight at San Diego.

and Mrs. A. H. Morgan enter-Mr. and Mrs. James Bandy, Ruth, Mark Bandy, and William Sunday.

Ladies' Aid Society of the ited Brethren Church had a ial meeting in the church par-Wednesday afternoon.

and Mrs. George B. Charnack ertaining Mr. and Mrs. E. B. ry of Cambridge Springs, Pa. and Mrs. George Black of were the guests of Mr. and J. M. Garrison Saturday.

Esther Cheney of Los Angeles Saturday and Sunday with Miss Tinkham.

Lyman M. Moon, who has been ing her parents, Mr. and Mrs. W. Le Forge, for several months past, Saturday to join her husband at ington.

Ladies' Aid Society of the regational Church met in the parlors Thursday afternoon.

J. M. Garrison spent Wednes-in Los Angeles visiting Mr. and C. E. Trapp.

and Mrs. L. O. Tinkham en-Mrs. Henry M. Smith of Los Sunday.

E. L. Hathaway returned Mon-to be home in St. Helena, after 's visit with Dr. and Mrs. W. nneen.

Gertrude Earle and Miss Edna of Los Angeles were visiting in during the week.

Mark Keppel was the guest of in Palms, Sunday.

G. W. PRESCOTT and Mrs. Elmer J. Orton entertained with handsomely-appointed Puritan given in honor of Mr. and Mrs. Pattee and mother, Mrs. Eliza-Pattee of Monmouth. The liv-ooms were decorated with old-flowers and lighted with as in primitive times, while terns shed their light over Col. Prescott, in colonial received the guests, and the of the party came in fetching caps and 'kerchiefs. Bridge was enjoyed until a late hour, a New England collation was The guests included Mr. and Pattee, Mrs. Elizabeth Pat-Jr. and Mrs. F. G. Wishard, Mr. Mrs. J. Ethan Allen, Mr. and Alfred A. True, Capt. and Mrs. Bosworth, Mr. and Mrs. W. Mr. and Mrs. G. W. Par-Mr. and Mrs. J. E. Cram, Mr. Mrs. John Yarnell, Mrs. Jose-Russell, Dr. E. W. Burke, Miss Nye, F. H. Cole and James

Pattee ladies were honored on Tuesday afternoon, when Claire Goode entertained with party in compliment to them. bungalow home was bright with of sunflowers, and the games auction bridge were merrily until a late hour in the after-when delicious refreshments served. The invited guests in-Mrs. J. Ethan Allen, Mrs. C. Bosworth, Mrs. Robert Bosworth, G. W. Parsons, Mrs. James Mrs. W. E. Nye, Mrs. A. A. Mrs. G. W. Prescott, Mrs. Jose-Russell, Mrs. M. M. Randall, G. Wishard and Mrs. J. H.

John Hedley Evans enter-a company of friends at a last Saturday. Covers were Mr. and Mrs. S. H. Barrett, Jane and Virginia Barrett of Mr. and Mrs. J. P. Coy, Blanche Coy, Mr. and Mrs. J. Mr. and Mrs. R. E. Long-Clifford Coy, Miss Maude Evans and Mrs. Evans.

J. P. Coy and daughter, have returned to Long Beach week's visit with Highland

Elizabeth Pattee and Mr. and Frederick B. Pattee and son, left on the California Limi-Saturday, for their home in Ill. They had enjoyed a stay at their winter home were the center of much during their sojourn.

and Mrs. Edwin Eugene Cor-returned from a delightful San Francisco, Sacramento and

and Mrs. M. M. Randall, Misses Marian Randall and Mrs. enjoyed an all-day motor to Pomona and Clare-

H. Evans is in Los Angeles days.

J. Mosely is spending the in Los Angeles relatives.

Daniel J. Mahoney and daugh-Rose of Logansport, Ind., wintering in Southern Calif-were guests on Tuesday of Frye.

and Mrs. G. W. Parsons gave dinner party on Friday at 6 o'clock at their home on Line. Covers were laid for Elizabeth Pattee, Miss Florence of Los Angeles, Mr. and Mrs. Pattee, Master Howard Pat-and Mrs. W. E. Nye, Miss Ben Parsons, Howard Nye, Bell of Los Angeles, Dade P. Kies and the host and

of the friends and In-quaintances in Colton San Bernardino were enter-dinner Wednesday noon at of Col. J. B. Shepardson in his eighty-second birthday Choice pink roses made decoration, while a huge cake with eighty-two candles the center of the table. In about fifty friends of the gentleman called and spent in music and games and conversation, the affair prov-a most pleasant one in taking the honored host younger years. In spite Col. Shepardson is hale and daily attends to his office duties.

auction bridge was the sixteen guests enter-Tuesday evening at dinner C. Harbison home on D American beauty roses and also red geraniums, the decorative scheme, the served a six-course large round table. At the play Mrs. James Flem-honors for the ladies, while J. B. Gill took for gentlemen, receiv-bridge score cards. The entertained Mr. and Mrs. Seth Marshall, Mr. and Mrs. J. B. Gill, Mrs. and Mrs. W. H. Swan, Mrs. James Fleming, Mrs. J. A. Cole, Mr. and Mrs. Leon Horowitz, S. W. McNabb, Mrs. Frank J. Peacock and Mr. and Mrs. I. H. Curtis.

The announcement of the engagement of Miss Anna Hennessy of this city to Leonard Ripley of Murphysboro, Ill., was the motif for a most pleasant gathering Wednesday afternoon at the home of Mrs. James Hamilton, when twenty young ladies were invited to share the happy secret. The wedding will occur during the holidays and they will make their home in Murphysboro, where the bride formerly lived. The afternoon was spent in a whist tournament in which Miss Minnie Laurence won the honors, a brass candlestick being the favor. Mrs. Dwight Bryant secured second honors. A pretty luncheon was then served, the place cards bearing the names of the happy couple, the bride-to-be immediately coming in for hearty congratulations.

The marriage of Miss Irene Roberts and Royal T. C. Roberts occurred Wednesday afternoon at the home of the bride's parents, Mr. and Mrs. H. J. Roberts at Bryn Wawr in the presence of a large company of friends. They will reside in Colton.

Mrs. Kurt Wahl, who has been residing for the last five years at Vevey, Switzerland, will arrive here in a few days for an extended visit with her mother, Mrs. R. T. Starr, and sister, Mrs. G. R. Owen.

Mrs. J. N. Baylis entertained a company of ladies at an afternoon of auto bridge Tuesday, followed by dainty luncheon. Mrs. C. M. Hant and Mrs. R. T. Jones won the honors in the card play and were presented with pretty souvenirs of the occasion. Mrs. W. S. Hooper was a guest of the club for the afternoon.

Miss Hazel Cochrane of Los Angeles, who is a guest of San Bernardino friends for a few days, was the honor guest at an informal dinner given Monday evening by Mrs. James C. Love and Miss Coyla Davis at the Love home on G street. Pink was the prevailing color in the floral decorations, and bridge was enjoyed after the serving, Miss Ernestine Conner winning the honors.

A large company of ladies were entertained Monday afternoon at the home of Mrs. A. L. Mespelt on Eighth street, whist being played. Yellow was the color scheme, California poppies and chrysanthemums being used to beautify the parlors. The score cards were decorated with poppies. Luncheon was served following the card play, autumn fruits and yellow being the decorations.

Miss Roxy McNeill entertained the Saturday Afternoon Reading Club, a delightful menu of travel and history being served. La France roses decorate the parlors, while red roses were used in the dining-room. A paper on Brazil, written by Mrs. O. M. Caldwell of Los Angeles, and one on local history by Mrs. B. M. Wall, were read by Mrs. George T. Brooks.

Anaheim.

JAMES A. BAKER and Miss Mae Belle Dickenson were married Thursday evening at 8:30 o'clock at the home of the bride's parents west of Anaheim. Rev. C. R. Moore of this city, officiated. The rooms were elaborately decorated with white and green. The ceremony was performed in the presence of relatives and friends. Mr. Baker is well-known in Anaheim, having graduated from the local High School in 1910. He attended the State Normal School for two years and is at the present time principal of the Centralia grammar school. Mrs. Baker is also well known here as she attended the local High School.

Hon. J. E. Raker, Congressman from the Second district of California, was in the city the last of the week with his wife for a short visit with Mr. and Mrs. Fred C. Spencer. From here he went to San Bernardino and from that point he will go to Washington.

The fourth regular meeting of the Anaheim Ebell Society was held Saturday, December 7, in Odd Fellows Hall. An excellent programme was rendered.

Mrs. Katherine Harding left on Tuesday for her home in Nebraska after spending several weeks with her son, Lew Harding, of the West end.

Mr. and Mrs. Harry Richards of Downey, Idaho, are here to spend the winter with Mr. and Mrs. J. P. Mayhew.

Prof. Hardy W. Campbell of Lincoln, Neb., recognized as a leading exponent of dry farming and scientific soil culture, was in this city the last of the week, a guest of his friend, J. D. Lavin.

Miss Hazel Lemon is spending the week end visiting at the country home of her aunt, Mrs. John Mickey, near Orange.

Miss Edith Simpson entertained a number of her friends with a taffy pull Tuesday evening.

Fresno.

MISS ELSIE WORSWICK of Victoria, B. C., and formerly a student at Huntington Hall in Los Angeles, has been enjoying a great deal of attention while visiting here as the guest of Miss Mary Osborne during the past week and there are many who are planning several gay little parties in honor of the charming maid who once called Fresno her home. Mrs. C. H. Staples is expecting to entertain on Tuesday evening, next, at her handsome residence on Belmont avenue, a score or more of young people having been asked to attend. Miss Osborne entertained at a dinner very informally for Miss Worswick, Friday evening, at the Sunnyside Country Club, the young people enjoying the remainder of the evening in dancing.

Mr. and Mrs. L. A. Nares have as their house guests for several weeks Mrs. Lewis J. C. Spruance and son, Master Lewis, who arrived Wednesday from Los Angeles. Mr. and Mrs. Nares are ever planning various charming ways of entertaining their friends and their guests are always given a royal time while visiting here. Already a number of interesting parties are being arranged, the first of which will be a reception next week, the date yet to be decided upon by Mr. and Mrs. Nares.

George C. Roeding was elected president of the Sunnyside Country Club for the coming year by the board of directors Wednesday, when new officers and directors were named. The remaining officers for the new year are as follows: Charles Teague, vice-president; Calvin Hill, honorary secretary, and Daniel Brown, Jr., treasurer. Among the directors are: L. A. Nares, George Roeding, Charles Teague, Lee L. Gray, F. M. Romain, Frank H. Short, W. A. Sutherland, Calvin H. Hill, Dan Brown, Jr., Harvey W. Swift and Thomas W. Patterson.

Mrs. N. S. Platt of Barstow, who has been enjoying a visit of several weeks here as the guest of Mrs. L. G. Tupper, was the honored guest at a large reception Thursday evening, the hostess of the occasion being Mrs. Tupper. The affair was in the nature of a farewell party as Mrs. Platt expects to return to her home in Barstow next week. Among those present were Messrs. and Mmes. E. J. Kamiar, Guy Garrick, M. R. Boswell, Roy Whitney, John Waterman, Walter Ford, Clarence Manley, Roy Smith, C. P. Benham, Robert Mariner, Jake Burnett, Baker; Misses Jeannette Mariner, Winifred Fitzgerald; Messrs.

Write or call for our FREE
CANCER Book—No Knife or Pain
No Pay Until CURED
WRITTEN GUARANTEE



I will give $1,000 if I fail to cure any CANCER or TUMOR I treat before it poisons deep or attaches to bone; no X-Ray or other swindle. A Pacific Island plant makes the cures in 10 days at home if the cancer is yet small. Wonderful Discovery.
ANY HARD LUMP IS NEARLY ALWAYS CANCER, and if neglected it will become an open sore or poison deeply. We refuse hundreds of cases who wait too long.
Be Sure to Get the Free 120-Page BOOK
TESTIMONIALS Of thousands cured after others failed—9,000 Cured—24 years in Los Angeles; Bank references; Foresters, Masons and Odd Fellows. Poor cured at half price if cancer is yet small. Hundreds of cures of very large cancers in women's breasts as referenced in this city.
Address DR. & MRS. DR. CHAMLEY "Strictly Reliable"
A747 S. Main St., Los Angeles, Cal.
KINDLY MAIL THIS to Someone WITH CANCER

The Climax of Value Giving

Swelldom's Semi-Annual ½ Price Sale

Offering you Suits, Dresses and Evening Gowns at one-half regular prices — which means less than cost.

1/2

That unusual opportunity has again arrived. The sale that thousands of women anxiously await.

Suits Less Than ½
200 new Suits, all shades—all late models. Regular $20 and $25 ..... $9.75

Dresses Less Than ½
175 silk, charmeuse, corduroy and serge dresses. Most wanted styles this season. Regular $20 and $25 ..... $9.75



Tailored Suits
$27.50 Suits $13.75
$30.00 Suits $15.00
$40.00 Suits $20.00
$50.00 Suits $25.00

Street Dresses
$27.50 Dresses $13.75
$30.00 Dresses $15.00
$35.00 Dresses $17.50
$40.00 Dresses $20.00

Chiffon Party Dresses
$27.50 Dresses $13.75
$30.00 Dresses $15.00
$32.50 Dresses $16.25
$35.00 Dresses $17.50

Evening Gowns
$75.00 Gowns $37.50
$85.00 Gowns $42.50
$100.00 Gowns $50.00
$150.00 Gowns $75.00

Sale Begins Tomorrow 9 A.M.

Come Early—Best Bargains Go First

According to our rule, we carry not a single garment from one season to another. Hence this unreserved Tremendous Sacrifice

Notice—This Ad contains only a few items taken at random from our immense stock, which includes others equally as cheap.

Swelldom Cloak & Suit Shop. Trademark Registered
521 South Broadway

¶ No C. O. D.'s, refunds or exchanges

¶ Extra Salespeople in attendance

Bring the Children to See the Toys and Dolls



Our Third Floor is thronged these days. The Toy Season is at hand. Bring your Little Ones. Let them see the wonderful Trains that run by electricity—the Cannons that shoot real Caps—the Boats that run themselves—the Fire Engine House with its Engines that rush out automatically at the alarm. Then show them the Soldiers and the Dogs and Bears that walks. With Christmas so near, it is well to remind you that early selections of Toys assure you of having fuller assortments from which to choose.

Inexpensive Toys
We have countless small Toys that you should see. Wooden Chickens, Ducks and Animals—miniature Xmas Trees—tiny Wax Dolls, Whips, Games, Iron Trains—in fact, everything that makes Christmas morning what the children expect it to be. We have full varieties of ornaments for the Xmas Tree.

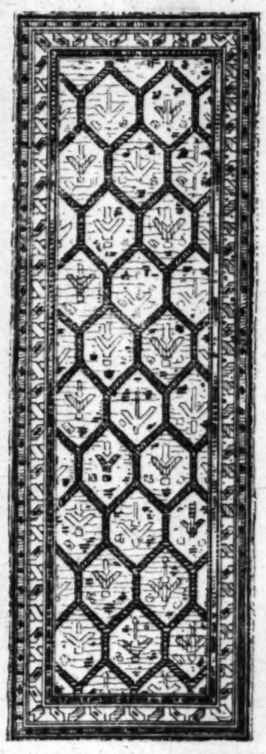
Distinctive Dolls
See "Mary Jane"—Known the world over—in her fetching one-piece dress, trimmed with hand-embroidery and sash. She comes in several sizes and in several different dresses of the same distinctive style. And see "Susanna Sue," the little school girl, in her cunning gingham dress and quaint hair ribbon.

Books Christmas would not "seem itself" without Books. For the best Stories and Picture Books that are procurable, visit this Department on the Toy Floor. Your selections can be made from an unusually extensive stock of fiction, biography, travel, history and nursery rhymes.

Our Art Department
has many beautiful things that make admirable Gifts. We suggest Breakfast Caps—fancy Shawls—Collar Boxes—Toilet Cases—Work Bags—Sewing Baskets—Jewelry Cases—Vanity Folders—Sachet Cases—Bureau Trays—Embroidered Bags—or stamped Pieces that you can work into exquisite Centers, Pillows, Doilies and Scarfs.

Beeman & Hendee
351-353 So. Broadway

The Runner Rug



THE "Runner" Rug seems to be a sort of special dispensation, and fills "a long felt want."

Its uses are manifold and its possibilities great.

For a long, narrow hallway, a stair landing, up-and-down the staircase, in front of a fireplace, through a doorway, between rooms, across the end of a large rug, it is indispensable.

Nothing is more attractive on a wood or marble staircase, softening the hard clatter of the treads, than a rich, subdued, Oriental Rug invisibly fastened in place; and where there are two flights of stairs, these "runners" may be different, or matched if one is fortunate enough to find an appropriate pair.

This is the only possible regret about these serviceable specialties—the difficulty in securing suitable widths, lengths, colors or pairs; and much time and trouble is involved in their selection.

We can minimize these annoyances for you, as our carefully chosen stock is replete with fine examples of matched pairs and of unusual lengths, most appropriate for the best modern homes.

We would be pleased to accord you a satisfying inspection of our special facilities for meeting particular conditions and the undoubted reasonableness of our charges for so doing.

BETTER TRADE HERE

Pease Bros. Furniture Co.
640-646 South Hill Street

BON TON
347 S. Broadway.
High-grade Millinery at Popular Prices. Hats for everybody.

A. ALLEGRETTI,
Ladies' Tailor.
Reduced Prices this month.
640 South Broadway.
Phone F4337.

This Week Wear Tailored Suits $37.50
M. Lappin Ladies' Tailor 517 S. Broadway 4th Floor

J. BERGER COMPANY,
Successors to Park Berger Company
Ladies' Tailors,
Suite 502 Pantages Bldg., 836 S. Broadway.

DANZIGER
LADIES' TAILOR
432 South Broadway

L. G. CLARK
Tailors for Ladies and Men
Second Floor, Kerckhoff Building
MAIN AT SIXTH STREET

SOCIETY.

J. J. Gorman, M. Reedland, M. Tayne.

Mrs. J. B. Myer of Redondo Beach, who has been visiting the past week with Mrs. George W. Fuller on Blythe avenue, returned home Thursday.

Mr. and Mrs. W. W. Congdon Tuesday night entertained a large number of their friends at their home on O street, the occasion being the celebration of their twenty-fifth wedding anniversary. An interesting programme of music had been arranged for the entertainment of the guests during the evening, the opening number being given by Mrs. McDaniels, who played a violin number. Miss Laura Schramm was next with an interesting reading, Mrs. Sam Lonsdale played a selection on the piano, and Miss Hickman gave a reading. Immediately following the musical programme, the strains of Lohengrin's wedding march were heard and the "bride and groom" entered with the pastor and took their marriage vows over again. Mr. and Mrs. Congdon received a number of handsome gifts in the way of cut glass and silver. Those who participated in the jollification were: Messrs. and Mmes. H. O. Breeden, A. D. Ewing, Edward Jones, Shirley Shaw, O. J. Woodward, W. K. Washburn, W. M. McDaniel, B. J. Woodward, Peter Droge, R. W. Woodward, Joseph Green, C. J. Crayeroft, W. E. Toms, Henry Radin, F. J. Crayeroft, D. A. Evans, C. A. Murdock, C. J. Schramm, Sam Lonsdale, W. P. Willmott.

Westminster.

MRS. LLOYD CRANE of Garden Grove spent Thursday at the home of her parents, Mr. and Mrs. Fred Wright.

The Misses Anna and Mary Clark of Santa Ana are spending the week here, the guests of Miss Edna Penhall.

Mrs. Maria Harris of Santa Ana is visiting this week at the homes of Hansler and E. R. Larter, her brothers.

Mr. and Mrs. James Upton returned Monday from Los Angeles where they were called by the serious illness of Mr. Upton's sister.

Mr. and Mrs. J. W. Munson of Pasadena are spending a couple of weeks with their daughter and family, Mrs. L. W. Moore.

Mrs. William Morrill of Garden Grove was in town this week, visiting friends.

Mrs. Aston Taylor and baby daughter were guests at the home of her parents, Mr. and Mrs. Robert McClintock in Los Angeles, Thanksgiving Day.

Mrs. T. D. Culter of Northern California is here for a short stay at her old home after an absence of twenty years. She is accompanied by her daughter, Elizabeth.

Mr. and Mrs. J. H. Edwards and daughter, Mildred, of Santa Ana, spent Friday at the home of their daughter, Mrs. Orvil Dary.

Mr. and Mrs. Harrison Frost entertained at dinner Thursday their son Charles and family, who motored down from El Segundo and remained over Sunday.

F. M. Watson, who has been in Los Angeles for several weeks, was joined there by Mrs. Watson last week and both went to Santa Paula to spend Thanksgiving Day at the home of their daughter, Mrs. Charles Waters. After spending a week in the northern city they returned to their home here on Monday.

George Waters and family, accompanied by their daughter and husband, Mr. and Mrs. B. C. Crane, motored to Santa Ana and spent Thanksgiving Day at the home of Mr. and Mrs. J. T. Wilson.

Placentia.

THE Placentia Round Table members will hold a Christmas market at their new clubhouse in Placentia December 7. This is the only woman's clubhouse in Orange county and the wide-awake members of this round table are giving the entertainment to raise funds to purchase furnishings for the clubhouse. The market is to be under the direction of Mrs. Sallie Madison and Mrs. J. Antoinette Nenne, assisted by the entire club membership of fifty faithful workers who will have charge of the various booths.

Pomona.

THE members of the M. U. M. Club were entertained at the home of Mrs. F. W. Niedermeyer on Glendale avenue on Tuesday afternoon following a luncheon party.

Mrs. Jerome Judson was hostess to the members of the Entre Nous Club at her home on East Kingsley avenue on Tuesday afternoon. Refreshments were served.

Misses Lillie Balfour and Cecilia Kelly entertained at the home of the former on East Center street on Tuesday evening at a five hundred party. The prizes were won by Mrs. Lloyd Clark, Mrs. Earl Clark, Oscar Enell and Harold Romain. The decorations were red carnations and refreshments were served.

Mrs. Elmer E. Armour, who has been in Philadelphia with her son, Lester, who is attending the University of Pennsylvania, is now visiting friends in Colon, Panama.

Mrs. William McMullen entertained the Jolly Twelve Club at an all-day party on Wednesday at her home on West Fifth avenue, luncheon being served at noon.

The members of the Priscilla Embroidery Club were guests of Mrs. Charles Woy at the home of the latter on East Alvarado street on Tuesday afternoon.

Miss Ella Edmiston entertained Mmes. Georgia Caswell and Enoch Knight of Los Angeles at luncheon on Thursday at her home on East Pearl street.

Mrs. Chaffey Shepherd of Alvarado was hostess to the members of the Gans Genug Club on Tuesday afternoon.

Mr. and Mrs. S. C. Pitzer celebrated the forty-fifth anniversary of their wedding at their home on North Garey avenue on Tuesday.

Miss Ethel Dillman, who will be married on Christmas Day to Samuel G. Guernsey of Arizona, was guest of honor at the annual banquet of the Philathea class of the Christian Church on Thursday evening.

Duarte.

ONE of the pleasant social gatherings of the week was the family reunion held Thursday at the home of Mr. and Mrs. Roswell H. Wilson on Mountain View avenue. Mr. and Mrs. Wilson opened their hospitable home on that day to some twenty members of their family and in rooms prettily decorated with the bright foliage and flowers of the season and about a table laden with the home-grown fruits and products of their extensive ranch the guests assembled at 1 o'clock. Mr. and Mrs. Wilson were assisted in receiving by their daughters, Misses Alice and Nellie Wilson, and sons, Chester and Charles. The list of guests included Mrs. Arthur T. Blain, Miss Blain and the Misses Retta, Dora and Caroline Blain, Mr. and Mrs. J. T. Ellis of Los Angeles, J. W. Campbell, Mrs. Finley, Mr. and Mrs. J. W. Blain and Miss Ruth Blain, Messrs. Chester and Arthur Blain and Miss Wilson and Miss Bridghart of Monrovia.

Mr. and Mrs. William Beardslee were week-end guests of Mr. and Mrs. Claude Beardslee of San Bernardino.

Mr. and Mrs. Eugene D. Northup and Miss Aileen Northup of "Inglenook" were the host and hostesses of a number of friends Thursday at an outdoor dinner party. The affair partook of the community spirit and about a glowing bonfire the viands of the meal were roasted. Dr. Bertram C. Davis was chef and the product of his art was barbecued steak. The table was spread under a canopy of trees that grace the garden of "Inglenook" and those who gathered about it were Mr. and Mrs. Northup, Dr. and Mrs. B. C. Davis, Mrs. Morris R. Conable, Miss Cessiar, Miss Gertrude Gibbs, Miss Aileen Northup and Morris E. Conable.

Mr. and Mrs. Charles A. Anderson opened their home Thursday evening to the members of the Five Hundred Club. The rooms where the ladies and gentlemen were received were gay with bunches of Gen. Grant geraniums, and tables were arranged for sixteen players. After the games supper was served in tempting style.

Mrs. Mary Hoagland was the hostess of a pleasant luncheon party at 1 o'clock Thursday, at her country home on Falling Leaf avenue. Lovely red roses and graceful ferns were massed for a centerpiece and covers were laid for Mr. and Mrs. Walter K. Shaw, Mr. and Mrs. C. H. Sarwine, Mrs. Ludie GerhartCross, Mrs. John Dickie, Mrs. Blackman and Mrs. Arthur Church.

Miss Alice Wilson and Mr. and Mrs. Ellis left Tuesday for a winter's tour of Arizona.

Mrs. Freeland H. Hunter was the hostess last week of Miss Eva Monette of Fullerton and Miss Irma Moore. Saturday noon Mrs. Hunter gave a pleasant luncheon in their honor.

Mr. and Mrs. Walter K. Shaw and Mr. and Mrs. C. H. Sarwine enjoyed a week's motoring trip with pleasant stops at San Buena Ventura and Santa Barbara and other points of interest.

Miss Alice Scott was the week-end guest of the Misses Enid and Loraine Handyside of Los Angeles.

Mrs. Howard Buttolph was the charming young hostess of a number of young people Monday evening at a handsomely appointed 6 o'clock dinner. December blossoms graced the center of the table and about it were gathered a gay galaxy of young people who spiced the meal with stories apropos and repartee. The evening was spent with games.

Eagle Rock.

MRS. N. J. LEWIS of Dean street entertained delightfully with a dinner Saturday. The guests were from Bismarck, N. D., and were as follows: Dr. and Mrs. William Bentley of Los Angeles, Mrs. Gregg, sister of Gen. McArthur; Miss Settle of Los Angeles, Mrs. Ensign of Garvanza, and Mr. and Mrs. H. V. Varble of Eagle Rock.

Mr. and Mrs. H. S. Rhodes and Mrs. S. S. Rhodes of Park avenue had as their guests Sunday Mr. and Mrs. Breckenridge and two daughters, of St. Louis. Mrs. Hutchinson and son, of New York, who are spending the winter at the Albemarle apartments; Mrs. E. E. Hamilton and Miss Dean of the same apartments.

Mr. and Mrs. G. R. Kingdon of Fairmont avenue had as dinner guests Mr. and Mrs. J. L. McOmber, Margaret and Maynard McOmber, Mrs. Blanche Miller and Miss Frances Miller of Glendale.

Mrs. O. A. Runngren will spend a few months in the East. She expects to spend the Christmas holidays in Chicago with her sister.

The Knife and Fork Club gave a masquerade dance in the Masonic Hall Wednesday evening. There were many original and pretty costumes. About seventy-five attended.

The Parent-Teacher Association held a meeting Wednesday afternoon at the schoolhouse. A novel number by four of the children was given, called the convention of Easter, Fourth of July, Thanksgiving and Christmas. Those taking part were Muriel Gardiner, Helen Burg, William McBurney and Oran Branscomb. Miss Mable Munyon recited "Twas the Night Before Christmas," after which Miss Smith, a professional story-teller, charmed her audience with stories. Mrs. Putnam, assisted by the pupils of the fourth and fifth grades, served refreshments. The association will give a Christmas bazaar December 14, to raise funds to buy a phonograph for the school. In the afternoon a punch and judy show will be given for the children, and in the evening a musical entertainment.

Huntington Beach.

ARTHUR L. REED and wife, of Whittier, were here during the week at their bungalow on Eleventh street.

Dr. R. H. Chapin and wife spent Friday at Long Beach as guests of William Wickham.

Mrs. Ida Z. Gray returned Tuesday from Los Angeles, where she spent a week.

Mrs. S. E. Franklin of Colton is here to remain several weeks, at the home of her son, George O. Franklin.

Mmes. S. E. Blanchard and A. E. Kimball of Boston were guests here Thursday at the home of Dr. G. A. Shank.

R. A. Johnston and wife spent Thursday at Baldwin's ranch, as guests at the home of Mrs. William Delaney.

Covina.

ONE of the most brilliant affairs of the current week was the reception given on Thursday by Mr. and Mrs. J. L. Matthews at their home on Navilla Place in honor of the teachers of the Covina public schools. Among the guests were Prof. and Mrs. J. J. Morgan, Mr. and Mrs. H. L. Healy, Mr. and Mrs. V. R. Ross, Mr. and Mrs. Clifford H. Shaw, Mr. and Mrs. R. W. Groom, Mr. and Mrs. C. E. Tredway, Prof. and Mrs. W. J. Newsome, Mr. and Mrs. Burton L. Easton, Mr. and Mrs. H. A. Brownfield, Mr. and Mrs. Lucy, Mr. and Mrs. Heath, the Misses Effie Lemonds, Mildred Price, M. E. Griswold, Lelia Edgar, Gertrude D. Graham, Aura L. Fitch, Clara Thompson, Ada Blanchard, Helen M. Hawley, Eva D. Edwards, May Hull, Mary Doyle, E. Louise Mills, Florence Jackson, Julia Jennings, Hope Wells, Bernice Budlong, Jennie M. Ross, Florence Phillips, Olga Krey, Edith Sanborn, Marian Groves, Alida M. Kring, Ray Elliott.

Seldom is it the privilege of music lovers of Covina to enjoy an hour of such harmony as was afforded on Monday afternoon at the Monday Afternoon Club, where the talented musician, Stanley F. Widener, his wife and two students gave an entire and delightful programme, from his own compositions. The affair was arranged by Mrs. E. P. Warner, chairman of the club's Musical Committee. The programme included vocal and instrumental music, devotional, lyric and popular selections, interpreted by solo, duet and trio work.

The marriage of William Waldeck and Mrs. E. Tanner took place on Monday evening. The ceremony was performed by the Rev. W. W. Catherwood of the Baptist Church. Mrs. Tanner is a lady who has made a success of her life as an efficient woman of business, Mr. Waldeck is a man of middle age, and both have lost the first partners of their life-journey. They knew each other in the early days, and have now decided to make each other happy in the riper and more mature portion of life.

The news has leaked out concerning the marriage on Thanksgiving Day of J. K. Strosnider, a well-known Covina rancher, to Mrs. Alice Washborn of Brawley. Mrs. Washburn has been making her home for some time with relatives at Redondo, and the marriage ceremony was solemnized by Rev. Dr. Atkins of the Redondo Methodist Church. The marriage was a quiet one and witnessed by only a few relatives, and Mr. and Mrs. Strosnider arrived here on Monday night to take up their residence on Citrus avenue.

Mr. and Mrs. Roy Morgan of Hollywood, and the latter's mother, Mrs. Smith, of Nebraska, spent last Sunday as guests of the C. B. Elliott home.

Thanksgiving guests at the home of Mr. and Mrs. C. J. Ross were Mr. and Mrs. C. F. Rose of Iowa, Mr. and Mrs. Ralph Backman of Alhambra, Mr. and Mrs. R. Brooks, Mr. and Mrs. G. F. Ross and Miss Anna Perry of Los Angeles, Mr. and Mrs. R. T. Chew, Sr. and Mr. and Mrs. R. T. Chew, Jr. of Irwindale.

Mr. and Mrs. V. E. Tenney of Long Beach were Sunday guests at the home of Mr. and Mrs. C. W. Tucker.

Downey.

THE ORDER OF THE EASTERN STAR installed officers Tuesday evening. They entertained Norwalk, Whittier and Artesia chapters. The Receiving Committee was composed of Mesdames McKellar, Bartels, Skidmore, Houghton, Booth and Miss Dwight and Messrs. Dalley, Ardis and Boothe.

Mrs. Roberts and Mrs. J. W. McKellar visited with Mrs. Barlow as guest of the Rivera Ladies' Club Thursday afternoon.

Tropico.

THE beautiful home of Mrs. Dwight Griswold, president of the Thursday Afternoon Club, was prettily decorated in festoons suggestive of the approaching Christmastide, Thursday, when Mrs. Griswold entertained the club. She was assisted by Mrs. H. V. Bacon, Mrs. Charles Wilkinson and Mrs. A. P. Stone. Frederick H. Killick gave a most interesting talk on "Saving the Drowning and How to Render Aid to the Injured." Miss Alma Herberger of Burbank rendered a piano solo. Another interesting feature of the afternoon programme was the cornet solo by Miss Ethel Baker, accompanied by Mrs. W. W. West, piano.

Miss Mary Alice Ferry very prettily entertained with a party at the home of her parents, Mr. and Mrs. Peter L. Ferry, on Acacia avenue, Friday afthostess' schoolmates assisted in celeernoon, when a number of the young

ALL CARS TRANSFER TO THIS POINT

INAUGURATING OUR FIRST

Semi-Annual Clearance Sale

We Will Place on Sale MONDAY, and Continue to Sell Until Our Entire Fall and Winter Stock Is Disposed of

$50,000 Worth of New Coats, Suits, Dresses and Skirts

For Women, Misses and Juniors

MIDDLETON-WATSON COMPANY INC. 321-323-325 West 7th St.

AT 1/2 PRICE

MIDDLETON-WATSON COMPANY INC. 321-323-325 West 7th St.

This extraordinary HALF PRICE SALE is intended to accomplish what others would not even attempt—to hold a

"Clearance Sale" Now at January Prices

Coats — 600 Coats in all, including all styles and materials—all sizes for misses, juniors and women's coats that sold from $10.00 to $75.00, all at **Half Price**

Suits — 400 Suits, all new and up-to-the-minute styles and materials, every size, from 14 to 44. Suits that sold from $15.00 to $85.00. All at **Half Price**

Dresses — 200 Dresses and Gowns, including serges, charmeuse, laces, nets, crepes and chiffons. Exclusive styles and very choice selections. Priced from $20 to $125.00. All at **Half Price**

Skirts — 200 Skirts in all the latest styles, including all sizes for misses and big women. **Half Price**

This Great Half Price Sale includes the stocks on BOTH our FLOORS. NO GOODS WILL BE SENT C. O. D., NOR LAID AWAY DURING THIS SALE.

MIDDLETON-WATSON COMPANY

The Big Specialty Shop. 321-323-325 West Seventh Street *Twixt Hill and Broadway.*

ALL CARS TRANSFER TO THIS POINT

Forced-Out Sale Bargains

Suits---Coats---Dresses---Furs

While the first 3 weeks of this greatest of all money saving sales have been an unprecedented success, there yet remtains a large part of our stock, consisting of hundreds of beautiful new suits, coats, dresses, petticoats, furs, etc., that must be sold before our lease expires, January 1. As the limit is almost up, you will find the prices on the articles mentioned below, and on hundreds of others in the store, marked far lower than such goods were ever sold for before. Our loss is your gain. Don't fail to see these forced-out bargains tomorrow.



For Your Better Dress
$35 and $40 Garments
A wide variety in styles and colorings in serges, novelty mixtures, cheviots and other popular weaves. You will be astonished to find such suits, coats and dresses marked only $14.75

$50 Suits and Coats
Choice of our very highest grades—strictly plain-tailored suits and coats. Fancy trimmed, with vest effects or Robespierre collars, wide wales, whipcords, serges and other desirable textures. Forced out price..... $19.50

$25 Suits
Coats and Dresses
$10
Unusually well made and well finished. Our regular $25 values. All sizes, colors and materials. Hurry for first choice.

Biggest Fur Bargains Ever Known
20 Odd Muffs and Scarfs---Best $15 Values
In Japanese mink, blue fox, black and brown coney and natural squirrel. Only twenty of these muffs and scarfs. See them at once. $2.50

$20 Fur Scarfs
Magnificent Xmas gift—Wide variety, but the number of each kind limited. Less than half price at ..... $9.50 | $2.95 For Fur Sets Worth $7.50
Good, black coney sets, one of the biggest bargains in the store

Don't Forget
You can get seasonable, dependable merchandise at less than half its actual value. Your dollar is worth two at these forced out prices.

BEHREND'S WOMEN'S READY TO WEAR GARMENTS
CLOAKS SUITS
719 SOUTH BROADWAY 719
Successor to MOSGROVE

$5 Petticoats
$2.50
Big variety of moiré line and silk taffetas in all desirable shades. Just half priced for this forced out sale.

SOCIETY.

ating the birthday anniversary of
ss Mary.
Marion Ayres Banker, who has been
siting his grandparents, Mr. and Mrs.
muel A. Ayres, of Central avenue,
r past month, left on the steamer
ok for Portland, Or., the first of the
ek. Mr. Banker has been appointed
ecruiting officer for the naval serv-
e by the department.
Mrs. L. C. Rice has returned from
a pleasant trip to Lindsay and is en-
rtaining friends from Indiana.
Mrs. Alfred Engelhardt and Miss
lda Engelhardt, who have been
ending the past six weeks as the
ests of Los Angeles and Tropico
sitatives and friends, returned to their
me at Brawley, Saturday.
Mrs. Edward M. Lynch, Mrs. Joseph
R. Webster, Mrs. Wayland Chapman,
Mrs. Ernest M. Davids and Mrs. Clar-
ence Goode were hostesses at a card
party at the home of Mrs. Lynch,
Thursday evening, which was given
for the benefit of the Thursday After-
noon Club house-building fund.

Newport.

MRS. R. L. VON BUELOW and little son, and sister, Miss Lancaster, are here from Los Angeles for a stay in the Edwardson cottage on Central avenue.

The Misses Harriet and Myra Blanchard have returned from Lakeview, where they have spent the past six weeks at the home of their sister, Mrs. J. K. Miller. Mrs. Miller returned with them for a few days' visit, and Tuesday left for Rialto where she will make her home for the winter with her son, A. B. Miller.

Mrs. J. O. Douglas and little daughter, Virginia, left for Los Angeles Sunday, being called there by the illness of her father, Dr. C. K. Douglas, who was injured in an automobile accident recently.

Mrs. C. H. Wimpress of Upland, was a visitor one day this week of her mother, Mrs. E. Wilson, and sister, Mrs. J. J. Schnitker.

Mr. and Mrs. R. P. Wilson, who have made their home at East Newport for the past year, left Sunday for San Bernardino.

Mrs. S. R. Jumper, assisted by her daughter, Mrs. W. B. Morton, pleasantly entertained the members of the Tuesday Afternoon Club, at her home on Montero street this week. The ladies brought their needlework, and an enjoyable afternoon was spent. Refreshments of cake and coffee were served at the close of the afternoon. Those who were present were Mrs. F. W. Wilson, Mrs. Horace Little, Mrs. H. H. Lindenberger, Mrs. F. Beckwith, Mrs. J. Stark, Mrs. L. Wallace, Mrs. J. A. Ricker, Mrs. Stone, Mrs. Arthur Lott, Mrs. F. Van Order, Mrs. J. A. Porter, Mrs. K. Parkinson, Mrs. E. L. Quinn, Mrs. M. L. Orcutt and Miss Gertrude Orcutt, and Mrs. C. H. Wallace.

Jacinto.

MRS. L. C. THOMAS entertained the Ladies' Whist Club on Wednesday afternoon at her home on Central avenue.

Mr. and Mrs. C. B. Woodhead have returned to Los Angeles after a brief visit on their stock and dairy ranch southwest of town.

Mrs. J. M. France visited friends in Riverside the first of the week.

Charles McGary and O. C. Tripp returned this week from a short business trip to Imperial, where they have extensive cattle interests.

Mrs. F. B. Hogue has returned from a short visit with her daughter, Mrs. Myrtle Cody, in Los Angeles.

Miss Ada Hogue was also in the city Sunday, where the mother and daughters were visited for a few hours by Howard Hogue, who is a prominent mining engineer in the northern part of the State.

Prof. and Mrs. Albert Shaw of Santa Ana spent their Thanksgiving vacation in San Jacinto, the guests of Prof. and Mrs. L. E. Williams.

The Rebekah Lodge gave a unique party at Odd Fellows' Hall, Thursday evening, called a "seven" social. The evening was governed by seven or multiples thereof.

Mr. and Mrs. E. Mead of Long Beach and Mr. and Mrs. S. J. Mead of Claremont were guests of Mr. and Mrs. E. Mead, Sr., on Thanksgiving Day.

Mrs. H. M. Thomas has returned from a short visit to San Bernardino.

Mr. and Mrs. L. G. Butler entertained the Valley Whist Club at their home Tuesday evening. Prizes were won by Mrs. Gus Matthews and Mrs. Thomas.

Ontario.

A SOCIAL feature of unusual interest owing to the popularity of the bride-to-be took place at the home of Mr. and Mrs. John Nordstrom, when Mrs. Carl Nordstrom entertained with a miscellaneous shower complimentary to Miss Esther Nordstrom, daughter of Mr. and Mrs. John Nordstrom, whose engagement to Mr. W. Mekeel of Santa Fe Springs was recently announced. The home was elaborately decorated in pink and white rosebuds. Music and games entertained the guests, after which a delicious collation was served. There were about twenty-five guests.

Mrs. A. C. Johnson entertained with a lovely party Tuesday afternoon. The Johnson residence was prettily decorated in brilliant autumn leaves and ferns. Mrs. Naomi H. Harrison, mother of the hostess, and Mrs. H. Harrison, a sister, assisted in receiving the guests.

Mrs. E. Albertson entertained Tuesday evening at a delightful birthday dinner party in honor of her sister-in-law, Mrs. C. M. Hobbs of Plainfield, Ind., who, with Mr. Hobbs and family, are spending the winter as guests of Mr. and Mrs. Albert-Smith of North Painter avenue. Six-o'clock dinner enjoyed the affair, all being friends from Blue River, Ind. Many delightful refreshments were served.

A pretty surprise party was that given in honor of the Women of the Woods Monday evening, when they surprised Mr. and Mrs. W. M. Woods of No. 217 South Greenleaf avenue, and later an interesting announcement was made. It was the fifteenth marriage of Miss Mary Woods, one of the lodge members, and Irwin of Pasadena, the wedding to take place December 18.

Miss Ruth Farr entertained a number of her friends at a prettily-appointed luncheon Saturday, complimentary to Miss Georgia Berry. Covers were laid for Misses Fern Fawcett, Florence Swain, Evelyn Torrence, Edith Graves, Elsie Bacon, Georgia Berry and the hostess.

Miss Harrison and Miss Elizabeth Milhous, daughter of Mr. and Mrs. Milhous of East Whittier, have left their friends by returning to Santa Ana, Friday, and their marriage in that city. The young people are students of Pacific College and belong to families in this city. Their marriage was not a secret, but the fact was not expected until the close of school term. Mr. Harrison is the son of Mrs. Anna R. Harrison of Whittier. The young people will make their home in Indianapolis to make their

Sale

DLETON-ATSON COMPANY INC

25 West 7th St.

hold a

Prices

Skirts

irts in all the latest including all sizes ses and big women.

lf Price

NO LE.

ANY

Mount Hill and Broadway.

gains

ses---Furs

ving sales have been an un- our stock, consisting of fur- furs, etc., that must be sold most up, you will find the of others in the store, marked r loss is your gain. Don't

$25 Suits

Coats and Dresses

$10

Unusually well made and well finished. Our regular $25 val- ues. All sizes, colors and mate- rials. Hurry for first choice.

wn

natural em at $2.50

5 For Fur Sets Worth $7.50

Good, black coney sets. One of the biggest bargains in the store.

$5 Petticoats

$2.50

Big variety of messa- line and silk chiffon taffetas in all desir- able shades. Just half- priced for this forced- out sale.

SOCIETY.

ing the birthday anniversary of le Mary.
rton Ayres Banker, who has been ng his grandparents, Mr. and Mrs. el A. Ayres, of Central avenue, past month, left on the steamer for Portland, Or., the first of the . Mr. Banker has been appointed ting officer for the naval serv- for the department.
. L. C. Rice has returned from mont trip to Lindsay and is en- ining friends from Indiana.
. Alfred Engelhardt and Miss Engelhardt, who have been the past six weeks as the of Los Angeles and Tropico ons and friends, returned to their s at Brawley, Saturday.
. Edward M. Lynch, Mrs. Joseph Webster, Mrs. Wayland Chapman, Ernest M. Davids and Mrs. Clar- Wade were hostesses at a card at the home of Mrs. Lynch, Friday evening, which was given the benefit of the Thursday After- oon Club house-building fund.

Newport.

MRS. R. L. VON BUELOW and little son, and sister, Miss Lan- caster, are here from Los An- eles for a stay in the Edwardson ings on Central avenue.
The Misses Harriet and Myra Packard have returned from Lake- ort, where they have spent the past weeks at the home of their sister, rs. J. K. Miller. Mrs. Miller re- rned with them for a few days' and Tuesday left for Rialto ere she will make her home for winter with her son, A. B. Miller.
. J. O. Douglas and little ughter, Virginia, left for Los An- les Sunday, being called there by illness of her father, Dr. C. K. glas, who was injured in an au- obile accident recently.
. C. H. Wimpress of Upland, s a visitor one day this week of mother, Mrs. E. Wilson, and sister, rs. J. J. Schnitker.
. and Mrs. R. P. Wilson, who ve made their home at East New- rt for the past year, left Sunday San Bernardino.
. & R. Jumper, assisted by her ughter, Mrs. W. B. Morton, pleas- tly entertained the members of the ay Afternoon Club, at her me on Mentero street this week. ladies brought their needlework, d an enjoyable afternoon was spent. Refreshments of cake and coffee were served at the close of the afternoon. Those who were present were Mrs. . E. Wilson, Mrs. Horace Little, rs. H. H. Lindenberger, Mrs. F. Holdswith, Mrs. J. Stark, Mrs. L. Wallace, Mrs. J. A. Ricker, Mrs. Cline, Mrs. Arthur Lott, Mrs. F. Order, Mrs. J. A. Porter, Mrs. T. Parkinson, Mrs. E. L. Quinn, Mrs. L. Orcutt and Miss Gertrude ott and Mrs. C. H. Wallace.

Pasadena.

MRS. L. C. THOMAS entertained the Ladies' Whist Club on Wednesday afternoon at her home on Central avenue.
Mr. and Mrs. C. B. Woodhead have moved to Los Angeles after a brief stay on their stock and dairy ranch south of town.
Mrs. J. M. France visited friends in Redondo the first of the week.
Miss McGary and O. C. Tripp left this week from a short busi- ness trip to Imperial, where they have extensive cattle interests.
Mrs. F. B. Hogue has returned from a short visit with her daughter, Mrs. Myrtle Cody, in Los Angeles. Mrs. Hogue was also in the city Monday, where the mother and daughter were visited for a few hours by Howard Hogue, who is a promi- nent mining engineer in the northern part of the State.
Mr. and Mrs. Albert Shaw of Altadena spent their Thanksgiving day in San Jacinto, the guests of Mrs. L. E. Williams.
Mizpah Lodge gave a unique party in Odd Fellows' Hall, Thursday evening, called a "seven" social. Everything was governed by seven or multiples thereof.
Mr. and Mrs. E. Mead of Long Beach and Mr. and Mrs. S. J. Mead were guests of Mr. and Mrs. S. J. Mead, Sr., on Thanksgiving day.
Mrs. M. M. Thomas has returned from a short visit to San Bernardino.
Mrs. L. G. Butler enter- tained the Valley Whist Club at their home Tuesday evening. Prizes were won by Mrs. Gus Matthews and Mrs. Thomas.

A SOCIAL feature of unusual in- terest owing to the popularity of the bride-to-be took place at the home of Mr. and Mrs. John Nord- strom when Mrs. Carl Nordstrom en- tertained with a miscellaneous shower in honor to Miss Esther Nord- strom, daughter of Mr. and Mrs. John Nordstrom, whose engagement to Mr. Mokeel of Santa Fe Springs was recently announced. The home was prettily decorated in pink and white. Music and games en- tertained the guests, after which a delicious collation was served. There were about twenty-five guests.
Mrs. C. Johnson entertained with a card party Tuesday afternoon. The Johnson residence was prettily decorated in brilliant cut flowers and ferns. Mrs. Naomi H. Morgan of the hostess, and Mrs. Ida Harrison, a sister, assisted in receiving the guests.
Mrs. Albertson entertained Tues- day evening at a delightful birthday party in honor of her sister- Mrs. C. M. Hobbs of Plain- field, who, with Mr. Hobbs and family are spending the winter as guests of Mr. and Mrs. Albert- son on Painter avenue. Six- teen enjoyed the affair, all be- ing friends from Blue River, Ind. Refreshments were served.
A surprise was that given by members of the Women of Monday evening, when Mr. and Mrs. W. M. Lee, No. 317 South Greenleaf avenue, later an interesting an- nouncement was made. It was the marriage of Miss Mary Lee, one of the lodge members, and son of Pasadena, the wed- ding taking place December 18.
Mrs. Parr entertained a num- ber of friends at a prettily- appointed luncheon Saturday, compli- mentary to Miss Georgia Berry. Cov- ers were laid for Misses Fern Faw- cett, Ruth Swain, Evelyn Tor- rance, Ruth Graves, Elsie Bacon, Miss Georgia Berry and the hostess.
Mrs. Harrison and Miss Eliza- beth, daughter of Mr. and Mrs. Harrison of East Whittier, have friends by returning to Santa Ana, Friday, and the marriage in that city. The people are students of Chapman College and belong to prominent families in this city. Their marriage is not a secret, but the event is not expected until the spring term. Mr. Har- rison is the son of Mrs. Anna R. Har- rison and nephew of Mrs. A. C. John- son of Whittier. The young people will go to Mexico to make their home.

Sweetness and Light.

MAY SUTTON, BRIDE-ELECT.



Miss May Sutton,
Soon to be Mrs. Thomas C. Bundy.

BY ALMA WHITAKER.

The most interesting young person in California today is May Godfraye Sutton, tennis queen of the world, and bride-elect of another famous tennis celebrity, Thomas C. Bundy. The announcement of their forthcoming wedding last week created a delightful flutter in social circles and really conversation at the country clubs these days is Sutton-cum-Bundyish to the exclusion of other topics.

I found her in the midst of all the fascinating paraphernalia, radiant, charming, mischievous, with trousseau, "bottom drawer" treasures and wedding presents all around her in that exceedingly becoming disarray that affects the artists so subtly. She really is a most attractive girl and her smile is quite fatal. Poor "Tom" is never going to be able to withstand that smile, no matter how seriously he decides to "put his foot down" or to be "master in his own house." His photograph enjoyed the place of honor in front of the mirror on her dressing table and one must confess he is a very presentable young man. I feel sure a story on the bridegroom-elect would be quite as exciting as that of the bride, but it is not comme il faut yet.

THE WEDDING DRESS.

The wedding dress has been made for over a week and all her girl friends are appreciating very fully just now why "May" has been so very occupied with dressmakers of late. It is a dainty little gown of that elegant and expensive simplicity so dear to the heart of the discriminating mondaine. A heavy white satin foundation, draped in white net embellished with white beads, with a beautiful ornament clasping the drapery in place. White swansdown is cleverly introduced into the corsage and also edges the slight train which hangs straight from the shoulders in the most graceful line. The sleeves are a work of art alone.

The veil is of the finest net caught into a wreath of orange blossom which looks quite distracting on her radiant young head. May Sutton is slender and graceful now—it is not so very long ago that she was a distinctly plump little girl to whom grace was a superfluous accomplishment. Indeed, one feels that May Sutton has grown up later than most girls, and although she is actually about 24 or 25, she appears to be a particularly captivating 20 to her friends. Whatever her age, we are all convinced it is the loveliest age of all for her, she has never been so sweet or so attractive as she is now.

THE RING.

Her engagement ring is a large simple diamond of peculiar brilliance and cut in the DuBarry style. It is really an unusually large stone, as big as a pea—and a California pea, at that. The wielding of many tennis rackets has made her hand broad, so that her glove must needs be size six and a quarter, but her small fingers should really entitle her to a five and a half.

SOME OF THE PRESENTS.

Of course, the loveliest of presents are flowing in upon the highly popular young couple and really their friends must be congratulated in their thoughtfulness. It is no easy matter to select presents for people whose shelves are weighed down with wonderful silver trophies from all countries, evidences of fame and fortune. May Sutton loves her silver pots and she declared impulsively that if ever financial misfortune should befall them, she would go out and do any sort of work rather than part with a single cup. There are rooms full of them, as can well be imagined, from immense bowls and urns large enough to bathe in, to the minutest cups about as big as an egg cup, yet she loves them all and knows each one's tender history.

Mr. and Mrs. Harry Bundy have sent the young couple a lovely present comprising dozens and dozens of every kind of implement for the table. The Thomas Bundys are going to be able to give the most dazzling of dinner parties.

"I love dinner parties," said the laughing bride-elect. "I should like to give one every few days." Like Mrs. Bruce of Santa Monica (Ethel Sutton that was) May Sutton is very hospitable and those silver dinner services and tea services will be in constant requisition.

Mr. and Mrs. Silas R. Burns of Alhambra have sent an exquisite little liqueur set in chaste silver and cut-glass—but, alas, I understand the bridegroom-elect is at least a teetotaler if not a prohibitionist.

Miss Florence Sutton, affectionately known as "Birdie," who will act as maid-of-honor, is a much-tried person these days. Her well-known and very pronounced affection for her sister May must be receiving frequent tests. Her present is a very large silver frame. Papa Sutton, too, is a model of patience and parental devotion—I think he answered the telephone on an average of sixty times per hour and apologizes gently when he has to take a few minutes' vacation. Everybody wants to speak to May about something or other and they all want to do it by telephone.

THE QUEEN COOKS.

And talking of hospitality, did you know that May Sutton can cook almost as well as she can play tennis? Likes it, too. The queen of hearts will make those tarts all on a summer's day, and everything else that wants culinary attention, and what is more, even the family are prepared to admit that it is good.

THE TROUSSEAU.

The trousseau is absolutely fascinating and includes dozens of everything that is charming and pretty. I caught the lady wearing red silk stockings, which I was casually assured were old things thad were going to be left behind, so I am inclined to think that the left-behinds will make a very good trousseau for any ordinary young person that is not quite as particular as the princess.

THE WEDDING.

The wedding will take place at Christ Church at 8:30 on Wednesday evening next and a supper-reception will be held afterwards at the home of the bride's parents, Capt. and Mrs. A. de G. Sutton. The honeymoon will take the form of an automobile trip but the destination is a secret that is not going to be divulged.

When the happy pair return they will live in Santa Monica, near Mrs. Bundy, Sr., who, by the way, entirely approves of her daughter-in-law-elect, which is surprising when one recalls how she idolizes "Dear Tom." It would have been understandable if she had considered even a tennis queen unworthy of her noble boy.

The Rev. Baker P. Lee will perform the ceremony.

Money lenders in New York do an annual business of $20,000,000. More than 100,000 persons, including 30,000 municipal employees, are said to be in their clutches.

OVER THE SEA.

The hobby of Prince August William, fourth son of Emperor William, is the designing of women's dresses, domestic furniture and fittings. At an exhibition in the Hohenzollern art galleries the Prince displays a number of photographs of ladies and gentlemen of the Berlin court clad in costumes designed by himself and fashioned under his supervision. His ideas for summer costumes for ladies and gentlemen next year are shown on a lampshade which is so constructed that the light passing through the shade gives the dress materials the proper tones.

Dr. T. H. Warren, president of Magdalen College, where the Prince of Wales is living, was vice-chancellor of Oxford University from 1906 until 1910. He is professor of poetry at Oxford, and has written several volumes of poems.

Granville Barker, England's youngest actor-manager, made his first stage appearance at the age of 13, though he admits he had previously tortured listeners as an infant reciter. Finally he discovered his proper vocation of playwright and producer. Regardless of the reputation or lack of reputation of the author, he will take chances on any new play that is interesting, actable and stageable—provided it is unique.

Tong Kowh On, at the head of the newly-created Bureau of Education of the Chinese republic, received his education in this country. He was one of the second group of Chinese students who came to America in the early 'seventies. For six years he received private instruction. Graduating from Philips-Exeter Academy, he went to Yale, but was recalled by his government during his first year. He disliked diplomatic life, and turned his attention to business, in which he proved successful. As the head of the new bureau On has before him the stupendous task of inaugurating a nation-wide educational system in a country of 40,000,000 school children, 90 per cent. of whom have never had anything in the way of school facilities.

Councillor Louis Barth, a wealthy Hungarian autograph hunter, whose hobby has cost him thus far $70,000, has come to the United States to secure the autographs of Thomas A. Edison, President Taft, Andrew Carnegie and Woodrow Wilson, the President-elect. Mr. Barth has been offered $200,000 for his book, but he declared that he would not part with it for five times that sum. Among those whose names appear on the pages are Pope Leo XIII, Pope Pius X, King Edward, Queen Mary and the German Emperor. Every time a fresh celebrity looms upon the horizon, regardless of distance, Mr. Barth packs his trunk and starts in pursuit.

Col. Emil Frey, president of the International Telegraphic, an institution or bureau maintained by the civilized nations for the settlement of all questions of international telegraphs, and the only bureau of its kind in the world, served as a captain in the Union army in the Civil War. He was taken prisoner at Gettysburg, following which he served six months in Libby Prison. Afterward he returned to Switzerland, where he was eventually elected President of the republic, after having been honored in other official capacities.

The Quickest, Simplest Cough Cure

Easily and Cheaply Made at Home. Saves You $2.

This recipe makes a pint of cough syrup—enough to last a family a long time. You couldn't buy as much or as good cough syrup for $2.50.

Simple as it is, it gives almost instant relief and usually stops the most obstinate cough in 24 hours. This is partly due to the fact that it is slightly laxative, stimulates the appetite and has an excellent tonic effect. It is pleasant to take—children like it. An excellent remedy, too, for whooping cough, croup, sore lungs, asthma, throat troubles, etc.

Mix one pint of granulated sugar with ½ pint of warm water, and stir for 2 minutes. Put 2½ ounces of Pinex (fifty cents' worth) in a pint bottle, and add the Sugar Syrup. It keeps perfectly. Take a teaspoonful every one, two or three hours.

Pine is one of the oldest and best known remedial agents for the throat membranes. Pinex is the most valuable concentrated compound of Norway white pine extract, and is rich in guaiacol and all the other natural healing elements. Other preparations will not work in this formula.

The prompt results from this recipe have endeared it to thousands of housewives in the United States and Canada, which explains why the plan has been imitated often, but never successfully.

A guaranty of absolute satisfaction, or money promptly refunded, goes with this recipe. Your druggist has Pinex, or will get it for you. If not, send to The Pinex Co., Ft. Wayne, Ind.

J. C. Webster *C. E. Post*

Webster & Post
Designers and Makers
of
Art Lighting Fixtures
Announce the Opening of their
New Show Rooms
731 West 7th Street
near Flower Street
on
December the Ninth
Nineteen hundred and twelve
Where the business will be continued upon the same high standard of efficiency, under much more favorable auspices and greatly enlarged facilities

SAVE MONEY



Biggest Values
We Have Ever Offered
5000 Sample Suits, Coats and Dresses At Less Than Manufacturer's Prices

If you are one of the women who have been taking advantage of our always lowest prices; if you are already aware of the money we are constantly saving buyers, because we get samples direct from makers at less than wholesale prices; if you have saved big money here by profiting through this and our upstairs low rent, you will appreciate the startling significance of such a statement coming from us. Two hundred boxes of new samples are due to reach us immediately by express, and we must sacrifice the immense stock of beautiful garments on hand. Read these prices and descriptions. Nothing like them ever known in Los Angeles.

$25, $30, $35 Sample Suits $15

Genuine imported cheviots, handsome serges and beautiful mixtures in Scotch and English effects, including all the season's most attractive styles. They're worth seeing—and buying.

ALTERATIONS FREE

$35 to $40 Suits $17.50

The very best in woolens, wool mixtures, broadcloths and other wanted fabrics. You save half or more on one of these genuine $35.00 and $40.00 value suits. Don't neglect this opportunity.

ALTERATIONS FREE

Coats--Worth $15 and $20 $8.50

Coats in all sizes and styles, warmly interlined. Good values anywhere at $15 and $20. Save half on a coat here tomorrow.

$25, $30 and $35 COATS $15

Velours, plushes, astrakhan, caracul, beaver cloth and chinchillas. Here's a great chance to save from $10.00 to $20.00 on a beautiful and durable coat.

ALTERATIONS FREE

Dresses -- Best $25 Values $9.75

Guaranteeing you a saving of more than half on any single garment. All colors, styles, sizes, makes and materials. Come early and make your own choice.

BEST $3.50 Messaline Petticoats $1.95

JOSEPH SEGALL
EMPIRE SAMPLE SUIT CO.
THE HOUSE THAT SAVES YOU $10 TO $20
444 SO. BROADWAY
SECOND FLOOR

Afflicted, weak, nervous? Disappointed by high-priced Specialists? Try Great Australian Remedy and get cured right. It cures when others fail. Price $2 a bottle. Three bottles for $5 this week and next special. Lecture booklet, "Marriage and Health," 10c, postpaid. L. V. Starr, 2764 Bush St., Block 1, San Francisco, Cal.



If Motors Could Speak they wouldn't need to Advertise
Oilzum
Pacific Coast Agent, SAMUEL WIGNEY, 403 East Second street. Main 3134, Los Angeles

Furniture Repairing, Refinishing Special Furniture
P. B. CABINET SHOP
1035½ W. 36th Place W. 385

THE FAMILY BUDGET.

No. 4.

IN SOCIETY ON $200 A MONTH.

By Alma Whittaker.

The one can maintain a decent position in society on $200 a month, providing for mother, father, a grown daughter and a growing son, certainly sounded quite incredible to me at one time; but since receiving the confidences and vouched-for family budgets of no less than two fine families who are achieving this miracle, I am prepared to admit that it can be done.

Both of these families are well known locally, are members of a country club, too, and are not remiss in returning hospitality. They dress well and there is a general air of well being about them. Likewise they enjoy a good measure of popularity and are not in debt. They own an automobile and have frequent domestic help in the shape of the Jap upon whom, I find, so many good housewives are wont to depend.

I surmise that the great secret of their success is affectionate co-operation. As in large business institutions and even State governments, unity is strength. They pull together and they make small concessions for each other's requirements and they are not averse to practicing many small economies. For instance, mamma and daughter always launder their own skirt waists, white petticoats and frippery. They have learned how to repair and clean their white kid gloves, how to remove spots from light dresses, how to press father's clothes, to clean straw hats—and to cook.

They own their own houses, it is true, but there are taxes, water, light and gas bills. They do their own gardening—and make an exceedingly good job of it, too, growing some of their own vegetables. The boy of twelve stidd a schoolboy but the girl is at the "young lady" age. Mamma is certainly very modest in her dress budget but since she always looks well, it is obviously enough.

The automobile was purchased out of an unexpected legacy and its average cost of maintenance is kept down because father and son are good amateur mechanicians and careful drivers.

THE MONEY BUDGET.

Taxes and insurance on house and lot	$9.00
Water, gas and light	9.00
Upkeep automobile	20.00
Telephone and newspapers	3.00
Laundry and help	14.00
Grocer, butcher, baker	25.00
Fruit, vegetables	5.00
Ice and milk	4.50
Country Club expenses	25.00
Family dress	50.00
Church and charity	6.00
	$175.50

This leaves a balance of $24.50 for the innumerable odd and extra expenses that every family is heir to, to say nothing of Christmas presents. The $150 a month dress allowance is liberal, for I am assured that in actual practice mother and daughter dress well on a shade over $100 a year and father declares he never by any chance exceeds $160. The boy costs about $70 or $80. That estimate makes less than $500 annually but I have allowed $600 for safety. It should easily include dyeing and cleaning, and the dressmaker in the house for occasional "make-overs."

There will be many to cavil at the $6 for church and charity, I suppose, but that appears to be a very good average allowance in most families.

THE HOSPITALITY.

Hospitality, both given and received, naturally plays a very large part in society, and the family essaying to maintain their position and an automobile on $200 a month must needs be good managers. Both of our sample families find however, that the country clubs prove a genuine economy in this respect. It is a simple and inexpensive matter to entertain a few friends at a country club besides providing amusement and interest. In one case, they make a practice of giving a small informal party at their home every few weeks and an occasional bridge tea party which mother and daughter prepare themselves. In addition to this they give a fairly large luncheon and afternoon affair at the country club once or twice a year, when $25 or $30 will go a long way, or else they arrange for an evening affair on a club-dance night, concluding with supper.

The initial entrance fee is, of course, the largest item in connection with country club membership and all the local clubs have recently been raising this somewhat; but after that a country club affiliation need not be at all an expensive luxury unless one desires to show off, in which case opportunities are simple, of course.

Afternoon tea at any of the country clubs only costs 25 cents a head and both Annandale and San Gabriel arrange what is laughingly called "a free tea" on Saturday afternoons throughout the season when lady members habitually invite a few friends to make up a bridge party. It may not be generally known, too, that a man's membership entitles his women folk to all the privileges of the club, while single women and widows enjoy an "associate" membership at a reduced entrance fee.

In fact, I know of one couple who live in a very small apartment in the heart of the city and use the country club entirely for entertaining and receiving friends. Many a bachelor's home is but a single room in the city, the country club sufficing for all other needs.

THE FAMILY PLEASURES.

Of course, our family will have to pull most of their pleasures from their automobile and their country club. They cannot expect to show off with expensive theater parties and dinners at the Alexandria. Even their summer vacation must depend largely on the automobile and be as economically devised as possible in other respects. It will be found, however, that the estimates, taken annually, work out well, for while a month now and again may exceed the budget income, frequent lighter months will conteract them. The month that the country club account is large, the home accounts will be smaller, and during the summer when so many bills are lighter, accounts can be balanced against winter's heavy ones.

Lunatics Escape Appendicitis.

[Chicago Tribune:] Even the crazy man may find consolation in his infirmity, for it is now stated that lunatics, at least those confined in asylums, do not have appendicitis.

This surprising announcement was made by Dr. Briscoe at the psychological conference at Gloucester, Eng. The evidence was abundant and the physicians present confirmed it from their own experience. The inference, however, was that insane in institutions have special care taken with their diet. They have their food regularly in rational quantity and quality and without the mad haste of so many individuals.

The Local Stage.

(Continued from Second Page.)

ginning Monday. Pathe Weekly, the ever popular topical pictures, a vitagraph reel featuring Florence Turner and the vitagraph dog, Jean; John Colter's Escape, adapted from Washington Irving's story, "Astoria," and produced at Bear Valley by Hobart Bosworth of the Selig Company; a Lubin photo-drama, "A Lucky Fall;" three comedies, two of them biographs, compose the bill. From all indications it should be one of the best programmes ever put on at Tally's.

For a change from the usual musical programme the singers and orchestra will sing and play this week all the old-time music. Alice Faria and R. W. Borough are the soloists.

—o—

Clune's Theaters.

Five reels of first-run pictures, with a feature film, will be shown at each of the Clune Theaters, the Grand, First and Main streets; the Broadway, between Fifth and Sixth, and the Fifth street, Fifth and Main, this week, beginning Monday.

In addition special musical programmes will be rendered by the eight-piece orchestras at the Broadway and Fifth-street houses. Besides music suitable to the pictures shown, one standard overture and several popular selections with xylophone accompaniment will be played.

Four new songs are to be introduced during the week, with beautiful illustrated slides.

The Clune's Theaters have established a "Clune standard" with their singers, more than a dozen of the songs now popular throughout the country having first been heard in the local Clune houses.

—o—

Brink's.

A cabaret show bill of excellence and merit will open at Brink's Cafe next Monday night with the usual features of vocal and instrumental music. The bill will be well diversified, as there will be strains to suit every taste, and solos, duets, and quartette numbers will be heard, while in the instrumental line violin, 'cello and piano solos will be featured, as well as concert numbers ensemble. The vocal music will range from the grand opera arias, through light operatic airs, musical comedy selections and the latest popular ballads.

Among the more notable performers on the bill will be the Angelus Harmony Quartette, the Tribby Trio, a feminine number; Miss Emilie Gardner, soprano; Hulda Hannelle, contraito; Juan Gilberti, tenor, and Edwin Lowell, baritone; Lorne Ramona, balladiste, and the Buechner Concert Trio.

—o—

"The Great Raymond."

"Seein's believin', but feelin's the naked truth," says an old Scotch proverb, but if ever one feels inclined to question the applicability of that it is after a couple of hours spent in witnessing the wonderful performance of Raymond, "Master of Miracles."

To see him is not to believe him for thereby one would have to accept miracle-working as a latter-day fact. Thus one is forced to admit having been pleasantly fooled, puzzled and mystified by this cleverest of illusionists. Out of the hurly-burly of uncanny sensations produced by a Raymond performance one will have mazed recollections of a hundred and one mysterious movements, of very solid bodies vanishing into ether, of flesh and blood things manufactured at a moment's notice, of bonds and boxes burst but not broken, and of many other surprises that cannot be extracted clearly from the mass.

Raymond is full of tricks—deception just comes sprouting out of him all over—he makes his audience feel foolishly myoptic and pleasantly foolish, but never is guilty of keeping them waiting long for more.

No sooner has he produced a fowl from an egg, say, than he is off making a fowlhouse for it, or something like that.

He serves steaming hot coffee to the audience, coffee made from paper clippings in full view of the audience.

He catches pigeons from the empty air, makes little boxes grow big in the twinkling and then extracts charming young ladies from them and transforms his assistants on a throne of mystery in a most amazing manner.

From his wonderful Noah's Ark he produces about as many birds and animals as came out of the original craft and this in spite of the fact that it has been shown, just a moment before, to be absolutely empty!

A charming young lady, with a huge Merry Widow hat, materializes from "nowhere;" a hand, carried down into the audience, rips out answers to questions asked by people in the audience; a head, separate from a body, smokes a cigarette and answers questions; entirely empty dishes provide a bountiful supply of bonbons.

Then there is that wonderful illusion, "metempsychosis," which for several presentations puzzled the great Edison.

"Astrala," the most startling of all aerial illusions, is alone worth the price of admission.

The above are a few of the many unsolved mysteries to be seen in the Great Raymond Show.

When the curtain rises on the Raymond show it discloses a gorgeous sight, as the entire stage hangings and fittings are of elegant silks, velvets, silver and gold. Raymond even carries his own elegant cut glass chandelier that nothing may be lacking in the way of perfect appointment. In fact a fortune is represented in the investment and the equipment consists of seventy tons of stage paraphernalia, requiring sixteen assistants to handle this colossal magic entertainment.

This is more than three times as much as is carried by any other magician in the world. Raymond will begin his season at the Auditorium Theater on Monday evenng, December 16.

—o—

A splendid welcome awaits the international production of "Ben-Hur" which Klaw and Erlanger, after its triumph in London, have brought back to America for the delectation of our citizens. The beauty of the scenery, its accuracy and brilliance, fidelity to the climatic and atmospheric conditions in and around Palestine, the gorgeousness of its trappings and the sheer beauty of its costumes won immediate and magnificent success in the presentation of the great drama at Drury Lane in London last January. In order to fulfill obligations to their loyal followers in America and to see that every part of the great production was in absolutely perfect condition in every respect, Klaw and Erlanger assembled all the parts of the work and in four of the large American cities—New York Baltimore, Philadelphia, and Boston—they gave their own countrymen, last season, the first sight of what they believed to be the greatest production ever set on an American or English stage.

It is the fruit of a year's work by a vast army of skilled men and women which the local public will see when the production of "Ben-Hur" arrives at the Mason Operahouse Christmas week.

—o—

"A Butterfly on the Wheel."

In the London company of "A Butterfly on the Wheel," the Messrs. Shubert and Lewis Waller production which will be presented at the Majestic Theater Sunday evening, December 22, many of the principals are known to the playgoers of this city.

Miss Florence LeClocq was seen in Los Angeles last season with Forbes-Robertson in "The Passing of the Third Floor Back;" J. Malcom Dunn toured this territory with Mrs. Patrick Campbell, and produced "Electra" for the famous English actress; Vincent Sternroyd was for many years connected with Sir Henry Irving and Richard Mansfield companies; Hamilton Deane, Stanley J. Warmington, Henry Dornton, Miss Alys Rees and many other prominent English stage folks are included in the cast presenting this most-talked-of drama of the age. Miss Dorothy Lane, who plays the leading role, has been a prominent figure on the London stage for the past two years.

"A Butterfly on the Wheel" tells the story of a wife who, believing herself to be neglected by her husband, flirts with another man, with the result that she is sued for divorce. The big scene in the play shows the courtroom with the wife on the witness stand. This is said to be one of the most dramatic incidents ever depicted. The examination proves too much for the "butterfly," who in the end swoons. The play has been praised by hundreds of well-known people, many of whom voluntarily wrote testimonials to Mr. Waller.

Mr. and Mrs. J. H. Kyler of Dennison, Tex., sent a telegram to President Taft, last week, at the White House, announcing the birth of three sons, named William Howard Taft Kyler, Theodore Roosevelt Kyler and Woodrow Wilson Kyler.



Oriental Rugs!

Annual Holiday Clearance!

---An Oriental Rug bought at Barker Bros. is an absolutely Safe investment. More than 30 years reliable dealings are your protection. We guarantee your satisfaction.

1500 Superb Turkish and Persian Pieces in a Grand Offering!

---Oriental Rugs are sold by Barker Bros. at prices based on their actual intrinsic value. No fictitious inflation or misrepresentation allowed! Barker Bros.' prices are 20 to 50 per cent below quotations generally prevailing at this time.

Prices 20% to 50% Below Market Quotations!

---All of these Rugs were secured at prices far under present war valuatsons.

---Many of these rugs are radically underpriced to reduce our holdings before inventory.

---The Offerings in this Notable Sale Include:

150 Baluchistans
100 Missoulas
150 Bergamos, and Dagestans and Cabistans.
100 Yourouks and Karaks.

Many beautiful Khiras, Mahals, Ispahans, Saruks, Kermanshahs and others in sizes of about 9x12 feet at surprising prices!

---Sale Opens at 8 o'clock Tomorrow Morning.

---Select an Oriental Rug for the Gift!

Leading Oriental Rug Dealers of Western America

Barker Bros. ESTABLISHED 1880

Nos. 724 to 738 SOUTH BROADWAY

Buy the Christmas Piano Where You Can Choose from the Makes that Are Foremost Today



---Where POPULAR PRICES prevail.

---Where there's a ONE-price policy.

Where you will be sure of satisfaction under a guarantee that stipulates permanent pleasure!



Remarkable Values In Guaranteed Player-Pianos

---AT $320 GUARANTEED

---AT $450 GUARANTEED

---AT $600 GUARANTEED

—At $750, $800 $900, $1200

—these Player Pianos specially featured at $320, $450 and $600, are undeniably the greatest player piano values it has ever been our good fortune to offer—and beyond question values which have never been duplicated by any reliable Los Angeles piano-selling house. These pianos are not the kind of instruments commonly advertised in "Special Sales," but are thoroughly reliable pianos built by factories of established reputation, and in each case are not only GUARANTEED by the maker, but by Barker Bros. Latest styles, most modern and newest player-actions, and all of them full 88-note range. We can congratulate, not only those who are intending to purchase a player piano at this time, upon the unparalleled opportunity presented, but also ourselves, upon being able to offer our patrons such a splendid and genuine bargain.

---The finest Players built, including the famous Melodigrand.

---Free Music and Memberships in Our Circulating Library With All Player Pianos

TERMS Arranged on ANY Pianos to Suit Buyers' Convenience!

---See Our Holiday Line of Piano Benches and Music Cabinets---Many Styles!

Barker Bros. ESTABLISHED 1880

---Los Angeles Distributors of the Splendid Melodigrand, "The Piano of Incomparable Tone."

724-726-728-730-732-734-736-738 SOUTH BROADWAY

THE EGAN SCHOOL

announces calendar for December and January.

FIRST RECITAL

December the 12th, at 3:00 o'clock, at Majestic Theater,

Herr Franz Adelmann ..... Violinist
Thomas Taylor Drill ..... Basso Cantante
Frank C. Egan ..... Reader

FOLLOWING RECITALS

January 2nd, Faculty Recital.

January 9th, Junior drama class presenting first act of "Barbara Frietchie." First act of "Everywoman" and scenes from successful plays.

January 16th, Students' recital musical department.

January 23rd, Children's class recital in fencing, dancing, singing and elocution.

THE EGAN SCHOOL

Entire top floor Majestic Theater Bldg.

(Barker Bros. Pianos Used.)

Phones: Home 60371. Main 3357.

A Fancy Waist FREE



To every lady who places an order for one of my regular $55.00 Suits, made in latest styles and modes of exclusive imported goods of all colors and shades, I will make free one fancy waist, any style you desire. Special this week for

$37.50

I am making this offer to show the ladies of Los Angeles what a saving they can make by ordering their suits now. This offer means that you can buy a 2-piece Suit at the price of a regular 2-piece Suit. This includes my entire stock, composed of the very latest styles, shades and novelties. I absolutely guarantee my style, fit and workmanship to be satisfactory or money refunded.

M. LAPPIN

LADIES' TAILOR.

517 SOUTH BROADWAY

Fourth Floor. F3591 Take Elevator.

D. LYONS

Formerly Fitter Coulter's Dry Goods Co. Ladies' Tailor. Prices $35 up. 424 S. Broadway. Broadway Central Bldg., Suite 909-9. Home Phone F5131. Los Angeles, Cal.

Our Bungalows have given to Los Angeles and Pasadena world-wide renown. Send $1.50 for our large book of 25 cents for smaller one, which shows 25 ideal homes. See us about your plans. THE BUNGALOWCRAFT CO., 607 Chamber of Commerce, Los Angeles, Cal.



Gloves and Parasols ARE MANUFACTURED BY Gorwit and sold at factory prices. Largest assortment in city. Parasols recovered and made to order at 117 WEST FOURTH STREET.



M. W. HELLMAN BUILDING

J. BERMAN

Exclusive Ladies' Tailor 307 S. Hill St., Suite 400 LOS ANGELES.

No Woman Ever Had a Surplus of Fine Linen



Table Damask—72-inch double satin, pure Belfast linen; smoothly woven; fine quality; launders up like new; sold regularly at $2 a yard in dry goods stores; our special price, per yard..... $1.55

Dinner Napkins to match—equal to $2.50 value; per dozen..... $4.75

Table Cloths—2x2 yards, all pure linen damask cloths; double satin damask; handsome round designs; one dozen 25-inch napkins to match; per set..... $18.00

Table Cloths—2x2½ yards, all linen, fine satin damask pattern cloths; scalloped all over and circular designs; dozen 25-inch napkins to match; per set..... $22.75

Table Cloths—2¼x2¼ yards pattern cloths; pure linen; double satin damask; handsome round pattern; dozen 25-inch napkins to match; per set..... $29.50

IMPORTANT—See Our Ad in Today's Times, Dec. 8th, Pianos, and Special Sa

ugs!
learance!

---Oriental Rugs are sold by Barker Bros. at prices based on their actual intrinsic value. No fictitious inflation or misrepresentations allowed! Barker Bros.' prices are 20 to 50 per cent below quotations generally prevailing at this time.

otations!
Sale Include:

ens at 8 o'clock Tomorning.

n Oriental Rug for the

24 to 738
BROADWAY

ose



---At
$750, $800
$900, $1200

---The finest Players built, including the famous Melodigrand.

All Player Pianos
Convenience!

Distributors of the digrand, "The Piano e Tone."

DWAY

t FREE

e one of my regular and modes of exand shades, I will you desire. Special

50

ladies of Los Anby ordering their you can buy a 3piece Suit. ed of the very latabsolutely guarantee atisfactory or money

PIN

ADWAY
Take Elevator.



arasols
ED BY
factory prices. ent in city. Parand made to or-

H. W. HELLMAN BUILD

N
Exclusive Ladies' Tail
307 S. Hill St., Suite 60
LOS ANGELES.

Barker Bros. "The Store of the Practical Gift" Barker Bros.



—The Wife Takes Pride in Her Home — Articles Which Will Make It More "Livable," Inviting, Cheerful, Will Please Her!

—There's almost no end to articles in furniture which would make appropriate gifts for the wife. The few articles pictured here are just a hint. At almost any price that one wishes to invest there's a satisfactory solution in FURNITURE. There are many articles to be found throughout our stock, which it is reasonably certain are missing in a good many homes, and which would make a great many wives supremely happy.

Secretary — Reproduction of a Colonial period style—original a century old; a beautiful and artistic piece of furniture; holiday special **$85**

Chair—English wing or side chair, covered with beautiful tapestry in soft Oriental coloring; sure to appeal to the artistic sense; holiday special at..... **$46**

Mahogany Table — Handsome living room table; a pure Colonial copy; top 26x42 inches; has large drawer; graceful scroll base; holiday special **$25**

Colonial Dresser—Of fine mahogany, in the handsome soft, dull finish; scroll standards and base; top 23x48 inches; mirror 30x36 inches; high quality in every particular; holiday special at..... **$68**

Brass Bed—Beautiful satin finish; popular square tubing; an English reproduction; holiday special at **$50**

Tilting Top Table—Solid mahogany with pure Chippendale inlay lines—sunburst pattern; carved, claw feet; a very high class piece of furniture; holiday special at **$17.50**

—America's Greatest Home Furnishing Store, With the Grandest Holiday Stock That Ever Was, Is Ready Now to Make Your Christmas Buying a Source of Supreme Pleasure and Profit!

—FURNITURE is a PRACTICAL gift—a gift that will last, that will prove useful, that will, if properly selected, provide comfort and convenience, as well as supply an artistic and beautifying element to the home "atmosphere." In every furniture section of our great store and in every department devoted to kindred home-furnishings will be found a stock which actually has no equal in any other establishment. More than this, in addition to the matchless assortments here, you will find BARKER BROS.' prices lowest—always!

—Visitors will be cordially welcomed—no obligation to buy. Come if only idea-hunting!



—Furniture is a Sensible Gift for Any Man. We Have Dozens of Suitable Articles! These Shown Here Are Just a Hint!

Gentleman's Wardrobe — Handsomely selected mahogany finish, lined with birdseye maple; provides a suitable place for practically everything in a man's wearing apparel; holiday special at.... **$42**

Stickley Rocker—Handsome fumed oak, mission style; finest leather spring seat and cushion back; medium high back; famous L. & J. G. Stickley make; a rocker value positively unequaled at **$25**

Smoking Stand — Fumed oak or mahogany finish; top 12x12 inches; brass tray and cups and drawer; a very special value at **$5.00**

Leather Sofa — Beautiful English copy; lines are pure, graceful and dignified; springs under the loose cushion; cushions very soft and luxurious; high-grade brown Spanish leather covered; extra value at **$120**

Card Table — Fumed oak, combination style; pockets for cards and chips; revolving top; reverse side covered with green felt; 42-inch top; a splendid holiday value at..... **$70**

Humidor — Smoker's table and humidor; fumed oak; table top 14 x20 inches; a special holiday value at..... **$10**

Morris Chair — Fumed oak, L. & J. G. Stickley famous make; luxurious brown Spanish leather cushions; high-class in every detail; holiday special at **$33**

Arm Chair — Solid mahogany; very soft cushion seat and back; upholstered in beautiful brown goat skin leather; holiday special at..... **$46**



Grass Rocker pictured above—made of Chinese grass; continuous arms and back; a very comfortable, light, airy piece of furniture; regular $10.50 value for..... **$6.75**

Writing Desk — of handsome birdseye maple; a very pretty Colonial copy; full length drawer; well arranged interior; splendid value at **$19.00**

Table — birdseye or mahogany; style; large bevel mirror; beautifully thoroughly high at... **$29.00**

Roman Chair — mahogany or golden oak; frame is exquisitely carved and finished; a very quaint and beautiful design priced at **$18.50**

Colonial Work Table—of solid mahogany; several small compartments for sewing materials; very artistic and practical; exceptional value at **$26.50**



Leather Couch — handsome fumed oak; spring seat; brown Spanish leather cushions; exceptionally well designed and constructed; Holiday special at **$38.50**

Morris Chair—Mahogany finish; carved claw feet; green or brown velour; best spring seat; special Holiday offering at **$12.75**

Table Desk — beautiful fumed oak; magazine or book compartments; top 36x24 inches; desk space 20x17 inches; regular value $17.50; Holiday special at **$13.00**

Writing Desk—Fumed oak; plain lines; very neat tern; ample pigeon space; roomy writing face; drawer; Holiday special at **$6.75**

Blacking Case — fumed finish; very substantially built; a gift sure to be fully appreciated by any man or youth; Holiday value..... **$1.95**

Shaving Stand — Fumed or golden oak; adjustable French plate mirror; compartments for shaving mug and razor; a particularly appropriate gift article; Holiday special at..... **$11.50**



—Children's Furniture—

Child's Desk and Chair—genuine oak; fine fumed finish; top of desk 18x22 inches; top raises to get at inside; chair is very strongly made; a splendid value for the set, at **$3.50**

Child's Rocker—made of oak in pretty golden finish; very comfortable pattern; splendid value at **$1.75**

Baby Tender—Just as pictured here; has adjustable spring seat; mounted on casters; just the thing for the baby just learning to walk; splendid value at **$2.75**

High Chair—With tray; in fumed or golden oak finish; strongly constructed; nicely finished; splendid value at **$1.90**

—Many other articles to make the little folks' hearts glad on Christmas morning. Come and look through our displays.

—Why Not a China Set or a Gift of Crystal?



Haviland China — Green conventional design with mat gold handles and border; a design one would never tire of; set for 12 at $59.35; set for 6 at $35.30.

Semi-Porcelain — American make; Edgmore shape; matt gold band around edge with black hairline stripe; set for 12 at $23.90; set for 6 at $12.95.

CUT GLASS

Sugar and Creamers, $2.75 and up.
8-inch Berry Bowls, $2.75 and up.
Nappies, handled and unhandled, $1.25 up.
Mayonnaise Dish and Stand, $2.95 up.
Spoon Trays, $1.95 up. Celery Trays, $2.25 up.
Salt and Peppers, 35c each.
Toothpick Holders, 35c each.
Water Jugs, $3.75 and up.
Tumblers, $6.50 and up.
Mirror Plateaus, $1.60 and up.
Fern Dishes, $4.50 and up.
Carving Knife Rests, 25c and up.

—Many Beautiful Lamps are Here to Choose from.



Mission Lamp — Pictured on left above; fumed oak; rich brown or green stained glass shade and fringe to match; complete with electric cord attachment; 23 inches high; shade 14 inches square; special holiday value at **$5.75**

—Other lamps as low as $3.50, complete with electric cord attachment. Many handsome lamps in this assortment. You should see our collection before purchasing.

Electric Lamps—Pictured on right; a sample of one of the pretty style copper or old copper finishes; both plain and leaded glass shades in many beautiful effects; our line is very complete; prices from as low as $5.00 up to $110. Also desk and floor lamps from $5 up.

—In Brass Ware There is Wide Variety Here.



—Our brass goods stock covers everything wanted in this line. We show a great assortment in plain and hammered effects in a great variety of shapes. Just a hint of the special holiday prices below:

Jardinieres, from $1.35 and up.
Fern Dishes, 90c and up.
Hanging Baskets, $1.75 and up.
Flower Baskets, 75c and up.
Trumpet Vases, $2.35 and up.
Candlestick Holders, $1.25 and up.
Smoking Sets, 85c and up.
Tobacco Jars, $1.50 and up.
Ash Trays, 25c to 75c.
Match Holders, 25c.

—and many other brass goods articles of equal importance. Inspect our displays this week.



—For the "Old Folks"—

Arm Rocker—Pictured at right; solid mahogany; an old Colonial Puritan design; very restful and comfortable; green mohair, velour covered; Holiday special at..... **$23**

Reed Rocker—Shown above at right; stained a Stickley brown; broad, inviting arms and high, restful back; our own make "Quality" Reed; special Holiday value at **$17.50**

Arm Rocker—Pictured above; solid mahogany Plymouth design; a rocker of "Ye Olden Times;" suggests comfort and elegance; English art denim covered; special Holiday value at **$40**

Turkish Rocker—A "Quality" product of Barker Bros.' own shops; covered with best No. 1 leather; tufted back and arms; plain seat; best hair filling; mounted on Herrington springs; special Holiday value, black leather, at **$45**

Woman Ever Had a plus of Fine Linen



Damask—72-inch double satin, finest linen; smoothly woven; fine quality; launders up like new; sold regularly at $2 a yard in the stores; our special per yard..... **$1.55**

Napkins to match—equal to the value; each **$4.75**

Cloths—2x2 yards, all pure linen satin damask; double satin damask; floral designs; one dozen 25-inch napkins to match; **$18.00**

Cloths—2x2½ yards, all linen, satin damask pattern cloths; floral all over and circular designs; one dozen 25-inch napkins to match; per set..... **$22.75**

Cloths—2½x2½ yards pattern cloths; pure linen; double satin damask; handsome round pattern; one dozen 25-inch napkins to match; per set..... **$29.50**

—Couch Covers of Rare Beauty and Fancy Pillows



French Velour Couch Covers—from silk Oriental rugs; 5 feet by 9 feet; from silk Oriental rugs; 5 feet by 9 feet; noteworthy values at..... **$11.50** and **$15**

500 Sofa Pillows—Several shapes and styles; will average 24 inches square; floss filled and covered with damasks, tapestries and velours; made in our own workrooms in best possible manner; exceptional Holiday value at, each **$2.00**

Fine Brocaded Table Runners and Pillow Covers—Beautiful soft colorings that can be used with any class of furnishings; prices up from..... **$3.00**

Velours, Tapestries and Galloons—An extensive line; materials just now in demand for making up scarfs and pillows for Christmas gifts.

—Blankets and Comforts of "Quality" for Gifts



Nicely Boxed Blankets for gift purposes; all wool, high quality; handsomely bound; soft and fleecy; famous North Star goods; splendid values at $24.25, $20.75, $17, $13.50, $11.75, $10 and $8.

Comforts—wool filled, plain colored silk mull covered comforts; reversible; light blue, pink, canary and heliotrope; full size; good value at..... **$8.75**

Comforts—pure lamb's wool filled comforts; with Cheney floral silk on light ground; reversible to plain silk; splendid value at **$12.50**

Comforts—silk mull covered; light ground with dainty colored floral effects; deep, plain silk mull borders; filled with pure lamb's wool in one sheet; warm but very light on person; fine value at..... **$6.00**

—Buy the Wife the New Gas Range She's Wanted



—Or a New Heater to Please All the Family

Universal Heating Stoves—Superior to all others; heavy castings; well mounted; large mica doors; nicely nickeled; built low with reversible pipe collars; may be attached to flue or fireplace; prices $10.50 up; regular $12.50 heater, this week **$11.25**

Vulcan Compact Range—The ideal range; requires but little more space than the ordinary range, but still gives as much cooking surface as largest cabinet style; has large 18-inch oven and broiler, and five cooking burners; heavy steel plate under broiler where food may be kept hot; large warming closet, with separate burner; a regular $47.50 stove; Holiday special at..... **$37.50**

—Gas Logs and Irons—Fire Screens Priced Right



—Our assortment of fireplace goods is without equal in the city. We have everything in these lines to promote greatest fireside comfort. Our prices are the lowest at which such dependable goods can be sold. We invite your inspection.

Gas Logs—All sizes, from 12 to 36 inches; special Holiday values from $10.00 to $33.00.

Basket Grates—All sizes from 18 to 30 inches; prices from $4.25 to $7.

Brass Andirons—Substantially constructed; splendid patterns; prices from $5.00 up.

Fire Screens and Spark Guards—Very well made and finished; splendid values, from $1.50 to $20.00.

Brass Fenders—Very special values, from $12.00 up.

Gas Heaters—From 75c to $11.00.

—Cedar Chests and Folding Screens Always Please



—There is hardly a woman who has not longed for a cedar chest. As a safe receptacle for furs, woolens, linens, etc., there is nothing to take their place. Articles kept in a cedar chest are safe from moths, mice, dust and dampness. There, too, is the rare fragrance, the fresh, spicy breath from the forests. Then, there is a sentiment which connects them with Colonial days.

—Why not consider this as a splendid gift article to the wife or daughter. Our assortment covers widest possible range of assortment—in all woods and finishes. You'll find choosing at Barker Bros. most satisfactory in all ways—including price.

—SCREENS—three panel; 5 ft. high; weathered oak, fumed oak, golden oak and mahogany; filled with burlap; Holiday value at **$6.50**

—Three-panel wardrobe screens in any finish; filled with burlap; Holiday value at..... **$8.00**

—Macey Sectional Bookcase —for the Booklover



—A Macey Sectional Bookcase Would Be the Very Best Gift You Could Make to a Lover of Books!

—The excellent qualities of sectional bookcases are too generally acknowledged to need particular emphasis, but in choosing Sectional Bookcases be sure that you select the genuine Macey Cases, the standard in sectional bookcase construction. Handsomest, most perfect mechanically. Mission, Art Craft, Colonial and other styles to harmonize with any furnishings. Single units, tiers and combinations to accommodate any size book collection. Macey Bookcases are sold in Los Angeles only by Barker Bros.

—We most cordially invite you to come and inspect our Macey line.

ORTANT---See Our Other Large Announcements Today's Times, Devoted to Oriental Rugs, anos, and Special Sale Comforts and Blankets

Barker Bros
ESTABLISHED-1880

America's Largest, Most Completely Stocked and Best Equipped Home Furnishing House
724 to 738 South Broadway

THE HELPING HAND.

"How far that little candle throws
his beams!
So shines a good deed in a naughty
world."

Assistant Postmaster Hubbard of Chicago, who has been with that postoffice forty-one years, is the official Santa Claus, and for several years one of his duties has been the receiving of letters addressed to Santa Claus. He has read them all and referred them to persons able and anxious to render assistance.

Last year Santa Claus Hubbard received more than 1500 letters from children. Speaking of his experience in reading them, he said:

"I have laughed and wept over them. They have been letters revealing every phase of existence in the lower realms where misery and suffering abound. But the cheerful thing about them is that most of them were answered. Most of these 1500 children still retain their confidence and childlike belief in Santa Claus. To them he will remain a very real and a very grand old person. For didn't he bring them just what they wanted, and didn't he come just when they expected him?

Mr. Hubbard will be unable to read the Santa Claus letters this year because he is going blind, and has to wear bandages to shield his eyes from light. He will, however, arrange to have the letters read to him, because they will bring him words of gladness from thousands of happy children whose faces Santa Claus may never see again.

* * *

An anonymous gift of $100,000 was recently received by Yale University for the endowment of the chair of missions in the divinity school, but the requirement accompanying the gift is that $200,000 shall also be raised in the near future for the various needs of the school. This movement is part of the plan to obtain a sum of at least $1,000,000 for the development of the interdenominational divinity school into a great university school of religion, with adequately endowed departments of missions and of social service.

* * *

By the will of the late Joshua L. Maxwell of Geneva, N. Y., bequests to churches and charities were made as follows: To the Board of Home Missions of the Presbyterian Church, $15,000; to the Presbyterian Board of Publications, $5000; to the Auburn Theological Seminary, $5000; to the Presbyterian Board of Foreign Missions, $5000; to the Geneva City Hospital, $5000; to Berea College, Berea, Ky., $5000.

* * *

Mr. Carnegie has recently established hero commissions in Italy, Norway and Denmark, the first-named having an endowment of $750,000 and the others an endowment of $125,000 each. There are now ten nations having Carnegie hero commissions, and the awards each year in these will, it is estimated, aggregate $1,000,000.

* * *

Among those awarded medals and financial reward by the Carnegie Hero Fund Commission the past year was Robert McD. Logan, Jr., of Ft. Worth, Tex. He was presented with a bronze medal and $2000, as needed for educational purposes. Logan, a schoolboy, aged 12, saved William R. Schell, aged 12, from drowning on July 25, 1911. Logan, who could not swim, ran 200 feet, mounted a pony and swam it into the stream toward Schell. When he came up near Logan, unconscious, Logan grasped his hair and guided the pony to the bank, drawing Schell with him. Schell was revived.

* * *

Two years ago Dr. Manning, rector of Trinity Parish, New York, at the annual convention of the Protestant Episcopal Church, held at Cincinnati, made a most notable proposition, which was hailed with immense enthusiasm by all the delegates, cleric and lay. That was the calling of a general conference of all the Christian churches of the world, through the most authoritative representatives of each and all. The function of this most remarkable congress of religion which would ever have been held was to be the bringing together of all Christian denominations on a common platform of sympathy and love and mutual helpfulness; to eliminate as far as possible differences in creed, through the greater emphasis laid on essentials, and to cultivate that spirit of religious fraternity inherent in the Founder's teachings which would be most effective in evangelization as well as fanning to a hotter flame in personal religious feeling among all Christians in both hemispheres.

The movement has, however, lagged for the want of the necessary funds, but this drawback has recently been removed by J. P. Morgan, who has given $100,000 to the Managing Committee with the pledge of more as it is needed to meet the financial side of the project, which, made operative, will be one of the most notable feats in the world's record. It will surpass in the sweep of its aim and purpose any of the great historic councils furthering the advance of civilization through the medium of religion, the locale of which has in some instances immortalized the names of cities otherwise dead in importance.

* * *

James J. Hill, the railroad magnate, has donated $50,000 to the endowment fund of McMinnville (Or.) College. Mr. Hill has also given the same sum to the Willamette University of Salem, Albany College and Pacific University, at Forest Grove. Mr. Hill has long been a believer in small colleges, that is, such institutions as have less than 500 students.

* * *

Mrs. Robert M. Thompson's efforts in behalf of the little crippled children of the poor are well known to every physician and trained nurse in New York City. It is through her efforts, interest and generosity that the orthopedic ward of the Post-Graduate Hospital, New York City, has reached its present state of usefulness. The young patients in this ward have everything done for them that can possibly relieve their sufferings and further their ultimate recovery; and during the summer some of them are taken to the Southampton Fresh Air Home, a separate charity for poor children in which Mrs. Thompson is greatly interested. The home is supported wholly by the subscriptions of its board of managers, all of whom are prominent residents of Southampton, and by voluntary gifts. Much good is being accomplished by this little band of earnest women, among whom Mrs. Thompson is a leader. Her latest gift to the home was a perfectly equipped operating room. Mrs. Thompson is a daughter of the late Admiral Gibbs of Newport, R. I., and the wife of Col. R. M. Thompson of New York, and Washington.

B·C

Distinctive Gifts
-An Inspiration and a Revelation-

To visit the store of Brock and Company is for the critical gift seeker at once an inspiration and a revelation--an inspiration in the resplendent beauty of the myriad gems and jewels and rare wares from every land; a revelation in the surpassing variety of new, distinctive, and refined articles to meet every gift requirement at prices to suit every purse.

We most cordially welcome every gift seeker to visit our store before making their selections---and we strongly advise you to take advantage of the *immediate present* for choosing your gifts, before the throngs of the latter days make critical selection impossible.

Mr. Jepsen, Mr. Glass and Mr. Dunsmoor, of the former Whitley Jewelry Company (which is now a part of Brock & Company) will be glad to personally welcome all former Whitley patrons and show them every courtesy.

Exquisite Circle Brooches and Bracelets

Brock & Company especially feature this season, the extremely popular circle or friendship brooches. We have been fortunate in securing an exceptionally wide range of selections and control a large portion of the best patterns produced by the foremost designers. We show the circle brooches in 14 karat gold, from $1.75 up to the most elaborate gem set pieces which cost many hundreds.

To our comprehensive showing of distinctive bracelets, we have this season added many new and unusual designs entirely exclusive with this house. We especially feature the new flexible bracelets, many of our patterns being faithful reproductions, both in design and color scheme, of celebrated gem set creations.

Practical Suggestions in Gold Jewelry

For Ladies

—exquisite gold mesh bags, vanity cases and card cases, of indescribable beauty and delicacy.
—beautiful brooches in comprehensive variety, from the plain yet distinctive 14-karat gold to the magnificent gem set brooch.
—exclusive pendant drop earrings in varied assortments—many of the designs shown only by this house.
—the widely popular long bar pin in gold, plain and engraved, and gem set.
—gold and stone set bead necklaces, with pendant to match.
—new and exquisite pendants, embracing many foreign creations now being shown in this country only by Brock & Company.
—lorgnettes in 14-karat gold, platinum and gem set.
—distinctive lockets in many novel designs and decorative schemes, exclusive with Brock & Company.
—ladies' hat pins, in wide variety of plain gold, fancy decorated and jewel set.
—the new protected end hat pin—shown first in Los Angeles by Brock & Company.
—exquisite rings for every individual and for every occasion—many exclusively designed for Brock & Company.

For Gentlemen

—distinctive scarf pins for gentlemen, in almost endless variety.
—fob or watch guard chains.
—refined and exclusive ideas in gentlemen's cuff links.
—gentlemen's cigarette cases and cigar cases.
—gold match boxes—knives—and pencils.
—novel ideas in gentlemen's 14-karat gold mounted lapel chains and fobs.
—combination cigar cutter and match boxes.
—a new idea in combination fountain pen, rule and pencil.
—tie clasps, plain, fancy decorated and jewel set.
—new and exclusive cuff buttons for the soft or French cuffs.
—new combination watch and key chain.
—many new designs in gentlemen's gold belts.
—distinctive designs in the popular signet ring.
—comb and file sets in cases—pocket combs.
—original design gentlemen's thin model cigarette case, jewel set.
—gold eye-glass case.
—pocket memorandum tablets.
—attractive combination stamp case and card case.
—unique design pocket knife.
—cigar lighters—gold cork screws.

Distinctive Umbrellas and Swagger Sticks

We can conservatively say that our showing of distinctive umbrellas for ladies and gentlemen is unsurpassed in Los Angeles.



—ladies' umbrellas in many fine and unusual handle designs.
—imported ivory handles, mounted in fine French enamel, inlaid in sterling silver.
—real lizard skin, 14-karat gold and silver mounted.
—real Russian Niello.
—many special woods inlaid with gold or silver.
—unusual ideas in carved wood handles.
—for gentlemen, dress cane and umbrella sets in real ebony with dainty 14-karat gold mounts.
—swagger sticks for Ladies' smart street dress of real ebony, 14-karat gold on ivory, and 14-karat gold and sterling silver mounted; also set with genuine stones.
—cane and umbrella sets in various woods, with 14-karat gold, ivory and sterling silver mountings.
—complete lines of detachable or suit case umbrellas.
—novel ideas in gentlemen's collapsible suit case walking stick, put up in English pigskin cases.

Brock & Company have the exclusive selling in Los Angeles of the celebrated lamps, bronzes and favrile glass from the Tiffany studios and furnaces—the rare Rookwood potteries—the famous Healy Gold China—the exquisite California cut glass—L. Hraba fine leather goods and umbrellas Alling's 14 karat gold jewelry—the beautiful Heppelwhite silverware—the new "Frances" "Forget-me-not," and "Virginia" patterns in silver toiletware—and many other unusual and exclusive lines of merchandise.

BROCK & COMPANY

B·C

"The House of Perfect Diamonds"

437·439·441 BROADWAY

SENORA ADELA P

Wife of Senor Jose F. Godoy, Mexica
the Winter With Her

BY MARGARE



[Photo Harris-Ewing.]

Madam

[SPECIAL CORRESPONDE

WASHINGTON, Dec. 1.—A cordial welcome has been extended Senora Godoy and her delightful family on their return to Washington from a large circle of friends in official life and in the diplomatic corps. Few are so well-known as the Godoys or so universally admired. Senor Godoy came to Washington more than twenty years ago with his young wife, who was the daughter of a revered professional man of San Francisco, Francisco Perrin, formerly of Hermosilla in Sonora, Mex. Mr. Perrin had established himself in the capital of California when his daughters were quite young. Senora Godoy, though a patriotic Mexican and ardently concerned about the welfare of her native land, has lived so long under the American flag that she claims both her own and her adopted country. Senor Godoy having elected to become part of the foreign service of Mexico, was stationed in San Francisco as Consul, and there he met his wife and in her parents' home there, the romance came to the usual happy ending, matrimony. Shortly after his marriage he was attached to the Washington legation as it was then, and he served for many years as councillor after the legation had been elevated into an embassy. About seven years ago he was made Minister to Cuba, and is now dean of the diplomatic service in Havana.

The present visit of Senora Godoy to her old home is a rather sad one. She is mourning the death of her oldest son and is trying to nurse back to health a second son who has become somewhat fragile in the tropics, and for whom the physicians recommended the more bracing air of his old home, Washington. Senor Godoy is paying his family a visit, but will return to Havana early next month. He established the home in the high woods near Chevy Chase and here Senora Godoy expects to pass a quiet health-restoring winter and will probably return to Havana in time to celebrate Easter. Being in deep mourning, neither Senora Godoy nor her daughters will take part in the social events of the winter. They are receiving only their most intimate friends.

"Coming back to Washington," remarked Senora Godoy, "is something which I always anticipate, no matter where we may go, and which in always a vague and alluring prospect to my children. We spent many years here, under the different envoys, following the death of Ambassador Manuel Romero in 1906. Then came a transfer to Guatemala, where we remained for three years and then we came back to Washington for another term. Our latest residence is Havana, where we have been more than six years now. It is a beautiful city, and we found Americans coming there in vast numbers, especially from Florida or from New Orleans after the carnival time. It is worthy of a visit, indeed, to spend the entire winter there, if one has the leisure. Many seem to possess that comfortable combination of leisure of time and the requisite cash and it was delightful to run across friends from every part of the United States in the streets of Havana. My present residence in Washington has given me friends in every State, something which adds so much to the pleasure and filling out of life.

"Winter in Havana is a season of delight. We have established our home along the ocean front and truly it possesses description. The mingling of deep blue water with deep blue sky, the white winding road along the sea, and the magnificence of flower and foliage, make a picture which one will say, like so many other Latin-American cities, is giving up the charm and the villa type of South of Europe and that of the American Southwest is becoming more prevalent. I regret the patio only, but the younger generation is more to admire in the story on the house with all the modern accessories. There are, however, still many splendid old mansions in Havana where the patio exists in its full glory. This style is where the rooms of the home look out into the court filled with flowers, where a fountain tinkles and the family delights to gather for intimate

SENORA ADELA PERRIN DE GODOY.

Wife of Senor Jose F. Godoy, Mexican Minister to Cuba, Who is Spending the Winter With Her Family in Washington.

BY MARGARET B. DOWNING.



Photo by Harris and Ewing.

Madam Godoy.

[Photo Harris-Ewing.]

[SPECIAL CORRESPONDENCE OF THE TIMES.]

WASHINGTON, Dec. 1.—A cordial welcome has been extended Senora Godoy and her delightful family on their return to Washington from a large circle of friends in official life and in the diplomatic corps. Few are so well-known as the Godoys or so universally admired. Senor Godoy came to Washington more than twenty years ago with his young wife, who was the daughter of a revered professional man of San Francisco, Francisco Perrin, formerly of Hermosillo in Sonora, Mex. Mr. Perrin had established himself in the capital of California when his daughters were quite young. Senora Godoy, though a patriotic Mexican and ardently concerned about the welfare of her native land, has lived so long under the American flag that she claims both her own and her adopted country. Senor Godoy having elected to become part of the foreign service of Mexico, was stationed in San Francisco as Consul, and there he met his wife and in her parents' home there, the romance came to the usual happy ending, matrimony. Shortly after his marriage he was attached to the Washington legation and it was then, and he served for many years as councillor after the legation had been elevated into an embassy. About seven years ago he was made Minister to Cuba, and is the dean of the diplomatic service in Havana.

The present visit of Senora Godoy to her old home is a rather sad one. She is mourning the death of her oldest son and is trying to nurse back health a second son who has become somewhat fragile in the tropics, for whom the physicians recommended the more bracing air of his native home, Washington. Senor Godoy paying his family a visit, but will return to Havana early next month. They established the home in the high woods near Chevy Chase and Senora Godoy expects to pass the quiet health-restoring winter and probably return to Havana in time to celebrate Easter. Being in mourning, neither Senora Godoy nor her daughters will take part in the social events of the winter. They receiving only their most intimate friends.

"Coming back to Washington," remarked Senora Godoy, "is something that I always anticipate, no matter where we may go, and which is always a vague and alluring prospect to my children. We spent many years here, under the different envoys following the death of Ambassador Manuel Romero in 1906. Then came a transfer to Guatemala, where we remained for three years and then we came back to Washington for another term. Our latest residence is Havana, where we have been for the last six years now. It is a beautiful city, and we found Americans living there in vast numbers, coming from Florida or from New York after the carnival time. It is worthy of a visit, indeed, to spend the entire winter there, if one has leisure. Many seem to possess the comfortable combination of leisure of time and the requisite cash and it was delightful to run across friends from every part of the United States in the streets of Havana. My residence in Washington has made friends in every State, somewhat which adds so much to the pleasure and filling out of life.

Winter in Havana is a season of gaiety. We have established our home along the ocean front and truly picturesque description. The mingling of blue water with deep blue of the white winding road along the shore, the magnificence of flower growth, make a picture which one can only say, like so many other Latin cities, is giving up the charm of the villa type of South of Spain and that of the American Southwest is becoming extinct. I regret the patio is lost, but the younger generation has come to admire in the story on paper with all the modern accessories. There are, however, still many old mansions in Havana where the patio exists in its original glory. This style is where the front of the home look out into the court filled with flowers, with fountains tinkles and the family loves to gather for intimate communion. Some of the old government buildings have the patio and it was with great joy that I find this typical Latin-American feature in the marble Peace Palace built by Mr. Carnegie for the Pan-American Union. I wish that the architects of the world could realize the possibilities of such a building for great national gatherings.

"I recall the splendid reception given by the Cuban Secretary of State in compliment to the visit of Secretary Knox and his party. The fete was held in the State Department, a fine type of the old architecture of Cuba, low and broad, with the rear building in terraces running out almost to the sea. Flowers in tropical profusion are to be seen in all the public buildings of Havana at all seasons, so the magnificence with which the State Department was decorated for this important celebration can be imagined. The levee was held in the patio, where a riot of flowers, flags and gorgeously clad musicians made the air fragrant, brilliant and full of harmony, and then the guests as they had been presented passed from the open court on the terraces and under the vast arcades, where dancing was in progress and the most delicious of viands temptingly set out. Though all of Havana was present, and I think a large portion of Cuba, likewise, there was an abundant room for all without that crowding and crushing, which makes women in their gala attire try to avoid such functions. Four wide entrances led to the patio and with two for oncomers and two for the departing guests, crowding was impossible. Our home has not the patio, but it is all one could wish, in every other respect and I am afraid that those who cling to this style of a home will be regarded in the same light as those who adhere to lamps and stoves in these days of electricity and steam heating.

"Social life in Havana is as admirable as the climate. I think the mingling of the old ceremonial customs with the less formal ones of today has bred an air of easy social intercourse, which is most agreeable and not at all restrictive. Many of the older residents continue the formal method of life which is part of Spanish civilization. Many others have adopted the easy ways of Americans, so that one may see the customs of two worlds and of two widely differing eras flourishing side by side. There is much gayety in Havana, and for young people, it is the ideal spot for what is comprehended under that popular term having a good time. There are so many balls, and theater parties and dinings without number, in fact, it is rather unusual during the social season, not to have guests to dinner and then go with them later to a ball or the opera or the theater. There is much visiting and one may make a visit after a supper which follows the theater, something unheard of here. But then often the daylight hours are sultry and they are given to home duties and those avocations which keep one out of the sun, while the brisk breezes which spring up with the departing day, inspire energy to visit and enjoy social pleasures. I did not find the heat debilitating or more oppressive, as a rule, than in other parts of the world in summer. Washington can be very warm as all who know will testify, and it has not the advantage of a constant breeze from the sea which Havana enjoys every evening and through the night. But when one has spent many years in a northern climate, to remain for too protracted a time in the tropics, is bound to be enervating. That is why I am making the sacrifice of passing this winter away from my husband who must remain at his post in Havana. We hope to return, however, for the Easter, and in the meantime, Washington offers many charming ways of enjoying the sojourns and of freezing out germs at the same time."

Senor and Senora Godoy have now six children, their oldest son called for his father, Jose Francisco, being the first break in the immediate family. His death occurred under unusually distressing circumstances. He entered the diplomatic service and was recently appointed to serve as secretary of legation in Stockholm. He reported at his post and then returned to marry a lovely young girl to whom he had been betrothed while serving in his home capital. On the way to his post in Sweden Mr. Godoy and his bride paid a long visit to their parents in Havana, and he left them in the bloom of health and full of hopes for a successful and happy career only to be stricken with a fever to which he succumbed four days after he had arrived in Stockholm. His young wife is now in Mexico with her parents, but she may come to Washington if the sojourn of her kindred here is extended. A fever attacked another son and Senora Godoy becoming alarmed, left Havana at once to pass the winter here. The young man, Genge Godoy, who is about 19, is slowly recovering, but his health is still of grave solicitude.

The elder daughter of Senora Godoy, Senorita Mercedes, has been a figure of special social prominence since her debut here a few winters ago. She is younger than Mrs. Nicholas Longworth, but she bears such a striking resemblance to her that even close friends get their identity confused.

Miss Godoy is observing mourning for her brother whom she idolized, and she will take but little part in the social events of the season. She has, however, many intimates among the Latins, and she will visit among them later in the winter. Miss Elena Calderon, daughter of the Minister from Bolivia, is her chum, and they may be seen together frequently in the Washington boulevards. Nearly all the Godoy children have been educated in Washington, and the second girl, Adela, and her small brother, were born here. Miss Adela is attending the Visitation-Avenue Convent, and the younger boys are in the public school of Chevy Chase. The second son, who went to Georgetown and later to the George Washington Scientific School, is in Peru connected with the Dupont Powder Company, established there.

Senora Godoy is a typical type of the gently-born Latin-American woman. She is an excellent musician, and during the fleeting stays at various posts, when she could not place her children at school with any certainty of keeping them there, she taught them music and the languages and prepared her boys for college. Senora Godoy studied in a convent in San Francisco and then was sent by her parents to an excellent school near Toulouse in France. Senora Godoy's sister is married to the Mexican Consul in Philadelphia, Senor Jorge L. Canalizo, and at present her mother, Senora Perrin, now widowed, is living at the Canalizo home. Senora Godoy hopes, during the winter, to have a visit both from her mother, Senora Perrin, and her sister. Though entirely conservative, Senora Godoy is broad minded and well informed. She is well apace of the world of affairs and is a constant reader of good literature, magazines, good dailies and the weeklies, which give such an insight into the literary, political and general events of interest.

THE UNCHLOROFORMED.

Mrs. H. Keith, aged 112 years, and her youngest son, aged 89 years, recently took their first ride on a passenger train in a visit to Joplin, Mo., from their home in Southern Arkansas. Mrs. Keith needed no assistance as she walked. She appeared much younger than she is and walked with a quick step and with shoulders erect. The son, too, was active. Mrs. Keith said she has three sons older than the one who accompanied her here. The eldest is 95, she said. All live with their mother, or near her home. Her husband was killed in the Civil War.

Recently Dr. Zephaniah Hopper, who has devoted more time to the profession of teaching, it is said, than any other man in the country, celebrated his 88th birthday by teaching a class at the boys' Central High School at Philadelphia, in which institution he has been a professor for fifty-five years. The venerable educator has been connected with the public schools of Philadelphia exactly seventy years.

After sixty-eight years a soldier, fifty-three of which have been spent as the King's gunner at Windsor Castle, Gunner Samuel Parsons, now in his eighty-ninth year, has the distinction of being the oldest soldier on the active list of the British Army. Parsons is an institution at Windsor. He lives in the round tower, and his most arduous duty is the hoisting and lowering of the royal standard each day. He joined the Royal Regiment of Artillery in 1825 and went through the Crimean War. He distinctly remembers going over the battlefield after the charge of Balaclava, and it was at the close of the Anglo-Russian campaign that he commenced his work as royal gunner.

Orsamus Page of Joliet, Ill., aged 105 years, is famed as the world's oldest newsboy. He will be the guest of honor at the early dedication of Joliet's new Union station, which is to cost $200,000 and is now nearing completion. Page has peddled papers about the platform of the old depot for the last twenty years, and is known to thousands of travelers. He has been growing somewhat feeble of late, and realizes that 105 is a reasonable age at which to retire from active labor. He lost one leg at the knee in an accident, forty years ago, while engaged as a railroad conductor, and the wooden stump has been a handicap to him since.

YOUR CREDIT IS GOOD AT THE EASTERN

Pre-inventory Sale

The Sale That Has Every Other Event "Backed Off the Boards"

1/3 AND 1/2 Off!

The second week of our great Pre-Inventory sale opens up with a still more wonderful outpouring of furniture bargains. In the week's specials we have included all sorts of things that are just right for Christmas gifts.

Our Pre-Inventory sale is always the great furniture event of the year. Coming as it does, just before the holidays, it offers gift buyers an opportunity to select from the greatest stock of furniture in the city at prices that no other store dare duplicate. Note these wonderful values.

This Advertisement Tells of But a Few of the Many Wonderful Specials We Are Now Offering. See Our Windows for More Than 100 Other Bargains of Great Importance.



This Beautiful Library Table $19.50

Library table of splendid and massive Colonial design in hand-polished golden oak, full quarter-sawed or dull mahogany. This is an extremely high-grade piece of furniture that sells at $35 in most stores—our special Pre-inventory price is $19.50.



$1 Secures This Fine Cook Stove

$1 will secure any cook stove in the store. This is your opportunity to get your choice from our entire line of high grade stoves on the easiest kind of terms imaginable. We carry cook stoves in all wanted sizes—and our prices are absolutely unbeatable.



A Wonderful Crib Value $5.95

We have sold hundreds of these cribs at $8—and they are fine values at the price. Made of the strong flat steel fabric, bronze finish. Buy them in the Pre-inventory sale at $5.95—and get wonderful bargains.



This Rocker $3.95

Genuine German Reed Rocker in a large, comfortable size. A good rocker for library, bedroom or porch use. Regularly $5.50—special this week at $3.95.



Bargains in Turkish Rockers $15.50 Up

The luxurious Turkish rockers will be found at this store in many styles and sizes. There is nothing like a Turkish rocker for genuine comfort. During the pre-inventory sale we are offering some wonderful values in Turkish rockers from $15.50 upwards—prices far below regular.



$2.95 Up

We have a large stock of pedestals in circassian walnut, quarter sawed oak, mahogany, fumed oak and other woods ranging in price from $2.95 up during the Pre-inventory sale.



$2.95

Bedroom rocker in maple or mahogany. Extra large seat, well braced panel back. Will last a lifetime. Very specially priced at $2.95.



$7.50

Handsome music cabinet in mahogany or quarter sawed oak. Adjustable shelves. This is a splendid Pre-inventory bargain at $7.50.

3-ROOM OUTFIT $65.00



---A Handsome Dinner Set Free With This Fine Outfit

This week we shall continue to give a handsome dinner set for six people absolutely free with every one of these outfits sold. During the first week of the Pre-inventory sale we sold no less than 42 of these outfits—and every customer was absolutely satisfied. This is good, dependable furniture that is worth, in the regular way, at least $100—the entire outfit is yours now for $65—on terms of $6.50 cash and $6.50 per month.



Child's Morris Chair $2.95

Child's Morris Chair like cut. This is a positive $3.75 value offered in the Pre-inventory sale at $2.95.



$6.95

Practical shaving stands in metal, mission finish. Adjustable mirror and compartments for shaving supplies. Regularly $10—this week $6.95.



$1.55

Strongly made baby high chair with table. Regularly priced at $2. Special for the Pre-inventory sale at $1.55.

Write For Our Big Mail Order Catalog

We Give and Redeem "American" Trading Checks

EASTERN OUTFITTING COMPANY

620-626 SO. MAIN STREET

Extraordinary Values in Rugs, Carpets, Draperies, Etc. All This Week

Every Electric Portable
Every Pair of Andirons
Every Fire Screen or Set

20% OFF



The most exquisite pieces as well as the most popular priced lines, *EVERYTHING is INCLUDED.*

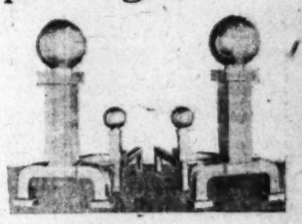
Very Complete Assortment Portables

Brass and bronze, black iron and carved wood effects, domes of stained glass and of metal, opaque and semi-indirect models.

Andirons make acceptable gifts

20% OFF

Every pair of andirons in the House. That's a strong and sweeping statement, and one that will put many a pair of artistic andirons into the possession of appreciative women.



Shop Early, before assortments become broken. Xmas-shop NOW.

The Meyberg Company

217-219 West Sixth Street

Manufacturers of artistic Lighting Fixtures of all kinds

Music.

IS CONTRALTO PAR EXCELLENCE.

MME. GERVILLE-REACHE TO SING AT THE AUDITORIUM.

Second Concert of Los Angeles Symphony Orchestra Next Friday Afternoon Promises to Be Treat for Music Lovers—January Will Be Busy Month of Musicians.

Who does not love the rich, sensuous and 'cello-like tones of the genuine contralto voice? Again and again we are promised a concert or song by contralto, and nine times out of ten it proves to be a mezzo soprano. Mme. Jeanne Gerville-Reache, whom Manager Behymer is presenting this week as the first singer in the second Philharmonic series, coming next Tuesday evening, is the possessor of a contralto voice in the truest meaning of the word. Still a very young woman, the organ of this artist is fresh and young, and still possesses that glorious quality that is so difficult to describe, but has often been called the bloom of youth.

Like most operatic artists who enter the concert field, Mme. Gerville-Reache came to us two years ago more of an operatic star than a concert artist, but this is all changed. For the past two years, realizing the broad field for her powers on the concert platform, the brilliant singer has devoted most of her time to preparing a concert repertoire and to seriously studying the "lieder" of all languages.

A glance at her programme will show along what important lines this artist had modeled her plans, yet she has in no way neglected her operatic work, as may be seen from the new and very important arias on the programmes.

In Mme. Gerville-Reache we have the true contralto voice as exemplified by Albani and Scalpi. Mme. Gertrude Ross will act as accompanist for Mme. Reache.

"Apaisement" (Beethoven;) Aria de l'aveugle "Roma" (Massenet;) "L'Anneau d'argent" (Chaminade;) "Fedis" (Camille Erlanger;) "La Cloche" (Saint-Saens;) "J'ale pleure en reve" (Georges Hue;) Aria "La Vivandiere" (Godard;) "Le Soir" (Gounod;) "Psyche" (Paladilhe;) "Arioso" (Delibes;) "Les Gars d'Irlande" (Augusta Holmes.)

—o—

Second Symphony Concert.

It is indeed gratifying to see that the confidence of the Los Angeles Symphony Association in the Los Angeles music lovers is not misplaced, for at the opening concert last month the attendance was larger than ever before and the symphony appreciation doubled. The various musical interests of Los Angeles have so arranged themselves that the Ellis and Orpheus clubs, the Lyric and the popular symphony organizations arrange their concerts so that one assists the other, and the music life is given just sufficient stimulus to keep it in a live and excited state.

The coming of Mme. Gerville-Reache, the distinguished French contralto as soloist on next Friday afternoon at the Auditorium with Mr. Hamilton's organization, will undoubtedly be a repetition of the interest manifested in her discovery two years ago by the local symphony board.

For next Friday, Conductor Hamilton has arranged a beautiful series of numbers, surrounding the selections of the well-known vocalist. The opening is Debussy's "Prelude to the Afternoon of a Faun," while the programme closes with Liszt's dignified Second Polonaise in E Major. In celebration of Beethoven's birthday, which occurs the 17th of this month, the Fifth Symphony in C Minor will be played. The Gerville-Reache numbers are both new to Los Angeles devotees, being Berlioz's "La Mort de Didon" Les Troyens and Bruneau's "Air de Jacqueline" (L'attaque du Moulin.)

—o—

People's Concert.

Music lovers of every class will find something to enjoy in the splendid programme prepared by the People's orchestra for its fifth concert to be given this afternoon at the Auditorium Theater at 3 o'clock. The growth of these concerts has occasioned great surprise, and the increasingly large audiences each Sunday afternoon have been matters for extreme gratification to all members of the Music Teachers' Association, which is undertaking the tremendous work of the management of the concerts.

Through the efforts of this association men and women in all walks of life are enabled to listen every Sunday afternoon to an hour or more of the best music of the world, and the orchestra which now is interpreting this music is fast proving itself one of superior ability. Under the baton of Eduardo Lebegott the players are assuming a pliability which is delightful, and their frequent rehearsals together are enabling them to attain an ensemble which is heard but too rarely in such organizations on this Coast.

The programme will be enhanced to a great degree this week by the presence upon the stage of Madame Bertha Winslow Vaughn, one of the most brilliant dramatic soprano singers of the Pacific Coast. This will be her first public appearance this year, and the first time that a local audience has had the opportunity of hearing her with orchestra, and she has chosen one of the most beautiful and popular of the big Wagnerian arias for her appearance, singing "Dich Theure Halle" (Beloved Halls) from Tannhauser. The orchestra will open the programme with the Mozart overture to "Figaro's Marriage," and other numbers will be a "Spring Morning Serenade," by Lacombe, the "Vorspiel to Johanna," an unpublished opera by Adolf Tandler, and the famous and justly popular "Peer Gynt Suite," by Edward Grieg.

Mr. Tandler is a young composer whose work is said to have exceptional merit, and as he is widely known through his instrumental work with string orchestra and with the Brahms quintette, the rendition of his opera will have special interest.

—o—

Egan Recitals.

Persons interested in music and the drama will be particularly interested in the series of entertainments arranged by the Egan School for the remainder of this month and January. All of these recitals are given in the Majestic theater, at 3 o'clock in the afternoon, for the purpose of acquainting more intimately the people with the work of this growing institution. Southern California is so naturally the home of culture and art that an organization like the Egan School is an asset not only to Los Angeles, but to the whole State, as the work of its students has often proved.

Last Thursday's piano recital by Brahm Van Den Berg was so generously attended that the people will be glad to know more about what the Egan School has in store for them. Accordingly, a programme will be given at the Majestic next Thursday afternoon for the purpose of introducing to this city Herr Franz Adelmann, a violinist of note, who has just joined the faculty of the Egan School. This virtuoso is well known in the East and abroad.

In his recital Herr Adelmann will be assisted by Thomas Taylor Drill, dean of the music department, and by Frank Egan, founder and head of the Egan School. For this occasion Mr. Egan has selected "Hiawatha" and "Sandalphon," by Henry W. Longfellow. Mr. Egan will be accompanied on the piano by Brahm Van Den Berg. This feature promises to be one of particular interest.

—o—

Orpheus Club.

The Orpheus Club will give its first concert of this, their eighth, season next Monday evening at Temple Auditorium. The programme is in keeping with the high standard the club is always striving for. Miss Helen Beatrice Cooper will be the soloist, Will Garroway, pianist, and Prof. J. P. Dupuy, director.

"Pilgrims' Chorus" (Tannhauser,) Wagner; "Cato's Advice," Bruno Huhn; "Vissi D'Arte, Vissi D'Amore" (La Tosca,) Puccini; "Valzer di Musetta" (La Boheme,) Puccini; "Chiribiribin," "Forest Harps," (Shultz,) incidental solo by L. L. Russell; "The Retreat," Laurent de Rille; "But They Didn't," Rogers; "Die Bekehite," Max Stange; "Fandschen," Richard Strauss; "My Lover, He Comes on the Kee," H. Clough Leighter; "Comrade's Song of Hope," Adolphe Adam; "Annie Laurie" (by request) Dudley Buck.

Mme. Regina Viccarino, whose introduction to Los Angeles with the Bevani Opera Company two seasons ago made such a splendid impression, has just reached Los Angeles from a most successful season in the City of Mexico, and will be heard with the Lambardis when they return to the Auditorium. Esther Adaberto will probably be an addition to the Lambardis at the same time, and other well-known singers from Havana and the Sigaldi company are being signed. Dates and other information concerning the Lambardi company will be at hand within a week. New operas are promised, and some of the old favorites will still be in evidence.

A listeners' class in connection with an advanced students' class in the piano modeled on the European plan is the means devised by Heinrich von Stein to accommodate the large number of pupils who desire to receive piano instruction from him.

Mr. Von Stein has made one important modification of the European plan. Once a month, he will give a pupil in the listeners' class the benefit of a personal lesson, based on studies outlined for that pupil, independent of the difficult compositions being studied by the advanced students.

An organ recital by Ernest Douglas will precede a Sunday evening service at St. Paul's Pro-Cathedral tonight at 7:15. Mr. Douglas's programme is entirely from Mendelssohn and the selections will include: Prelude in C minor, Funeral March, Sonata in D major, War March of the Priests from "Athalia."

The announcement that Mme. Carolina White, who is carrying Chicago grand operagoers in the hollow of her hand this season, is to appear in concert recital in Los Angeles in January, is creating no small amount of interest among the music-loving public of this city. Mme. White is the star, with a capital "S," among the brilliant constellation presented by Andreas Dippel in the Windy City this year for the third consecutive season, and society has given her a reception that is little short of a continuous ovation.

Following is the programme for today's concert at Eastlake Park:

March (selected;) "Pepay Chatting" (Aureola;) "Dance of the Serpents" (Aureola;) "Hungarian Comedy" (Keler-Bela;) "Campus Echoes" (Rollinson;) "Wedding Bells" (Rimmer;) "Mountain Life" (Le Thiere;) "The Grand Duchess" (Offenbach;) "Moralma" (Espinoza;) Finale.

Adelaide Genee, the Danish dancer, scored a tremendous success at the Metropolitan Operahouse, the afternoon of December 3, when she made her redebut to American audiences in a programme whose charm and elegance of conception and execution has not been surpassed by any dancer or company of dancers. She was supported by a ballet and solo dancers brought from abroad and an orchestra of rare merit. Her production of "La Camargo," which has so firmly established her in the hearts of the English, is one of the most fascinating ballets ever staged, giving, as it does, views of the royal palace at Versailles at the time of Louis XV. Genee has toured New England and will make her first transcontinental tour this year, reaching Los Angeles in March.

Over five hundred persons were turned away on the occasion of the recent recital given by Eugene Ysaye in New York, only the newspaper critics received their usual seats, otherwise the great Carnegie Hall was entirely sold out, with standing room at a premium.

Applause that lasted for several minutes marked the entrance of Leopold Godowsky, in his recent Carnegie Hall recital, proving conclusively that the audience regarded the player as an old friend, and incidentally, that they had been watching his momentous artistic doings in Europe for the past decade. Again, when he had finished his performance, the listeners gave this consummate artist a demonstration of their favor that will linger long in his memory, in spite of the many royal receptions he has been accorded. Godowsky comes to Los Angeles as the fourth artist on the First Philharmonic Course in January. He will be the first famous pianist here this season.

Clara Butt, the English contralto, and her equally gifted husband, Kennerly Rumford, have enjoyed a series of triumphs on the continent in the last two weeks. They are sailing in a few weeks for America, spending the remainder of the season on this side, in a most extensive tour. They will be heard in Los Angeles in April.



Gerville Reache,

Contralto, who will sing at the Auditorium next Tuesday evening.

IN THE LIMELIGHT.

Judge Eugene Langford of Devall's Bluff, Ark., recently had his life threatened by an anonymous writer because he directed the grand jury to investigate the charges and countercharges of fraud in connection with the election of a Sheriff. Whoever, he said, wrote these letters did not know Eugene Langford. "I could be killed for doing a public act, but I cannot be bulldozed or deterred by threats from doing what I think is my duty to do."

Chief Justice Isaac Franklin Russell of the New York Court of Special Sessions, says the juvenile delinquent should be regarded not as a criminal, but as one who needs the care and protection of the State. In reality, what is glibly called juvenile delinquency might with as much accuracy be styled parental delinquency.

Thomas Ryan, for several years advisory counsel to the Secretary of the Interior, and long in public life, will retire on November 25, when he will be 75 years old. He served as assistant Secretary of the Interior under Secretary Hitchcock, was a member of the House of Representatives from Kansas for eleven years, and once Minister to Mexico.

For the twentieth consecutive year Dr. Francis Curtis of Newton, Mass., has refused to accept the salary of $1000 offered by the city for his work as superintendent of the Board of Health. Dr. Curtis always placed $1500 as the proper remuneration for his services, and rather than accept the $1000 offered, has given his services free for the last twenty years.

Henry Gassaway Davis, former United States Senator from West Virginia, spends much of his time in Washington. He has just passed his 90th anniversary and is in good health and regularly attends to the business of his office. He is now watching with interest the efforts of his grandson, Davis Elkins, to obtain an election as United States Senator. Mr. Elkins's father, Stephen B. Elkins, represented his State in the Senate for three terms.

Judge A. W. Fite of the Cherokee circuit was recently found guilty of writing a newspaper article in contempt of the Court of Appeals. He was sentenced to pay $500 and given ten days in which to pay it. In the event of his failure to do so, he must serve ten days in jail. The article in question was a criticism of the Court of Appeals for twice reversing his decision sentencing a negro to twenty years for attempted assault on a white woman.

Judge James H. Blount, whom rumor has picked as the choice of President-elect Wilson as the next Governor-General of the Philippines, is a Georgian, who served as a volunteer officer in the Cuban campaign and in the Philippine insurrection. He was later judge of first instance in the islands for six years. He was instrumental in getting Philippine independence in the Democratic platform at the Baltimore convention and has published a book on the American occupation of the islands, which is considered the standard work on the subject.

John D. Rockefeller is spending the fall playing golf in the morning and giving automobile rides in the afternoon to the teachers of the North Tarrytown (N. J.) High School. He drives to school every afternoon in his car and invites four or five of the teachers for a ride. He takes them up through his estate, shows them his beautiful gardens and tells them of some of his plans for beautifying the place. The drives usually last about two hours.

Col. John S. Mosby, the noted Confederate cavalry leader, has recently undergone a severe surgical operation at a Washington hospital, but is making favorable progress towards recovery.

Brig.-Gen. Edward J. McClernand, who was Shafter's chief-of-staff in the brief Santiago campaign, has been profoundly impressed by the efficiency of the Italian cavalry. He is reported as being loud in his praises to the Count of Turin. The training at the riding school in Rome Gen. McClernand spoke of as wonderful and the exhibitions he declared were extraordinary. There are no harder and more daring riders in Europe than the Italian cavalrymen, and the system weeds out the weaklings.

Tommy Burns, for a short time heavyweight champion prize fighter, is what some of our reformers might term "a brand plucked from the burning." Burns did not go into the saloon business, as many pugilists do, but turned to a peaceful, domestic life in Calgary, Can., with what most of us would consider a fair-sized fortune.

MUSICIANS' DIRECTORY

GEORGE ANDERSON,
Voice Culture.
Voice building and the correction of faulty tone production a specialty.
215-216 Blanchard Hall.

EGAN DRAMATIC SCHOOL,
Entire top floor Majestic Theater Bldg.
MUSIC AND DRAMA,
Send for catalogue. Phone F2665.

Phone 18082.
CARL BRONSON,
The Art of Singing.
204-5 Blanchard Hall.

FILLMORE SCHOOL OF MUSIC.
Blanchard Bldg., 233 S. Broadway, 232 S. Hill st. First-class instruction in all branches of Music, Expression and Modern Languages. Catalogue sent upon application.
Phone Home 10052.



SUITS 1/2 PRICE

A timely sale indeed, coming as it does right in mid-season, when you need the garments most—don't miss being here, Monday—there's wisdom in early selections.

Plain tailored Suits in severely mannish and slightly trimmed styles—black, navy, brown, cream and mixtures made with straight and cutaway coats and fashionable skirts of most favored models. Materials are serges, cheviots, novelties and mixtures including wide range of selection. Besides the regular sizes there is a good variety of Junior Suits for girls of 13 to 17 years; and extra large sizes for stout women.

$35.00 Suits for . . $17.50
$40.00 Suits for . . $20.00
$50.00 Suits for . . $25.00
$60.00 Suits for . . $30.00
$70.00 Suits for . . $35.00
$80.00 Suits for . . $40.00
$90.00 Suits for . . $45.00
$100.00 Suits for . . $50.00

Exclusive Suits, in imported models also go in this Monday sale at half the regular prices, including chiffon broadcloths, French serges, cheviots, Bedford cords, velvets and a few charmeuse silks, made in popular coat styles with fancy and draped skirts. Garments that sold as high as $175 at just half the regular values as quoted above.

THE SALE OF VELVET DRESSES CONTINUES MONDAY

LEADERS OF FASHION — SEE WINDOW SHOWING

Hosking & Gray (Inc.)
Cloak & Suit House.
523 SOUTH BROADWAY



Beautiful Hair points to

Newbro's Herpicide

Did you ever see a woman with hair so beautiful that you just could not help looking at her? Certainly you have. And if you will ask that lady how she came to have such hair, she will very likely reply, "I use Newbro's Herpicide."

NEWBRO'S HERPICIDE is a favorite with all who regard the appearance of their hair and have a care for personal cleanliness. Attractive women everywhere use and recommend the Original Dandruff Germ Destroyer because they want positive results. And now, a mass of snappy natural hair, the most attractive feature of a pretty woman, is unconsciously always associated with Herpicide.

For preserving and beautifying the hair there is nothing superior to **Herpicide**. Used intelligently, it absolutely destroys the germ that causes dandruff—removes the scale like accumulations and prevents the hair from coming out.

HERPICIDE makes the hair beautiful, imparting to it life, luster and luxuriance. It contains no grease, does not stain or dye, which, with its exquisite, yet subtle fragrance makes it a most delightful hair dressing. Herpicide stops itching almost instantly.

Try a Sample Bottle and Read the Booklet

A trial size bottle and interesting booklet on the care of the hair will be mailed to any address upon receipt of 10 cents in postage or silver to cover cost of packing and mailing.

SEE THE COUPON

Two sizes, 50 cents and $1.00 sold and guaranteed everywhere. Your money back if not satisfied.

Applications at the better barber shops and hair dressing parlors.

Insist on having genuine HERPICIDE.

Don't wait—send 10 cents for sample and booklet today.
THE HERPICIDE COMPANY, Detroit, Mich.
Please find enclosed 10 cents for which send sample bottle of Herpicide, booklet on the care of the hair, also a booklet on Newbro's Herpicide.
Name .....
Address .....
City .....
State .....

The Sun Drug Co.

Sixth and Broadway.
Second and Broadway. 328 So. Broadway. Second and Spring.
1658 Temple St. Seventh and Olive. 300 No. Los Angeles St.
Special Agents.

Herpicide Aseptic Tar Soap is fine for shampooing.

There is real comfort in the use of a Herpicide Comb.

Ask your druggist about them.

ANGEL SILK SHOP
E. GANSTER
Corner Mercantile Place and Broadway.
Crepe de Chine and Silk Poplin 41 and 42 inches wide. Street and party shades. Sold elsewhere at $1.50. Yard $1.35
(3 yards makes a dress.)
Angel Silk. Yard wide, strong, durable, washable, all colors, for dresses, waists and lingerie. Yard 50c
(Genuine Angel silk can only be had at this store.



Revolves on Pedestal.

Sextone Dress Form
"Your Second Self"
Molded on your figure. Light in weight. Unbreakable.
Demonstration at 411 W. 7th St.
Main 8279, A5744.

BERNARD
THE LADIES' TAILOR
The best in Ladies' Tailored Suits at low prices.
430 S. Broadway, Suite 304.
A. ALLEGRETTI, 640 South Broadway.
Ladies' Tailor. Phone F4387.

Louis Abramovitz
Formerly with Louis & Co.
Now at 640 So. Broadway
Ladies' Tailors. Popular Prices.
Take Elevator to 2nd floor.

M. Tornek
FINE LADIES' TAILOR
622 South Broadway.
Regular $60.00 Suit, this week $37.50

WOMEN'S WORK, W

BY SYDNEY

A LARGE audience assembled at the Friday Morning Club last week to hear Dr. William Horace Day on "The Quest of the Holy Grail." The walls of the clubhouse were adorned with the fifteen panels comprising the Grail frieze, done in color from the originals in the Boston library, which were sent from Boston to Mrs. Randall Hutchinson, chairman of the Art Committee, especially for the occasion. The careful attention and frequent bursts of applause demonstrated the appreciation of the audience for the scholarly interpretation given by Dr. Day. The soul of the preacher shone through it all and it was noticeable that the applause was most frequent when a spiritual application was made of the lesson of the quest.

In the outset, Dr. Day observed that as an artist Abbey falls short of the first rank. He is more preacher and scholar than artist, and he referred to the almost brutal frankness of Arnold Bennett in telling "us what he thinks of the United States and incidentally, his criticism of Abbey's frieze. The English author calls the Grail pictures "frigid theatricalities," but Henry Van Dyke says they will repay study and justify praise. "Judged by the test of scholarship and of spiritual intuition," said Dr. Day, "we should be willing to sit at the feet of the artist, for as a scholar Abbey is revealed as conscientious and thorough to the last degree, and as a preacher of righteousness he comes with a message from which we dare not turn away. We of America have too often failed to find what the middle ages found—that inward vision of glory which so enriched and purified their lives. Mr. Abbey has given us a beautiful picture of that vision and has called our consciences back to the fact that where there is no vision the people perish."

Graphically he told the story of the search for the Holy Grail, calling attention in turn to each picture of the frieze illustrating the various steps in the quest of Sir Galahad, and drawing lessons as he went. Commenting on the type of ascetic represented by Abbey in one of the pictures, Dr. Day observed that religion was often feminized—many men lifted, take their religion as they sometimes do their real estate—in their wife's name—but Abbey in this portrait of the knight has chosen a figure less ethereal and more masculine in strength, with a rugged saintliness and purpose symbolized—not in the white cowl—but by the red; a type of man like Savonarola, or Luther, or Cromwell, or the piety of Abraham Lincoln with his homely face, high cheek bones and deep-set eyes behind which there was purity as well as purpose and power.

Renunciation was the great cry of the middle ages and the lesson of all the pictures in the frieze comes to this one thing. Sir Galahad was the search, first of his own soul, and then the deliverer of other souls. His quest pointed first to renunciation which was the gateway to real life, leading through the long way of religious service and self-denial, and culminating in the knowledge that it is "not what we give but what we are" that makes the gift of worth.

Basile Corsi, who posed for many figures of the knights in Abbey's famous fricze, was a guest of the club, as was E. C. Bellows was the afternoon speaker, discussing the civil service question.

In Honor of Queen Alexandra.

Mrs. Frederick Flemming of Covington was a guest of honor at the meeting of the Queen Alexandra Daughters of the Empire at their home last week in the Woman's building. Mrs. Flemming exhibited personal photographs of the Danish royal family. Mme. Bona gave several recitations in entertaining style, and Mrs. C. C. C. Tatum and Miss Margaret Graham, sang. The affair was in honor of Queen Alexandra's birthday, and fully 200 people were present.

Songs of the Centuries.

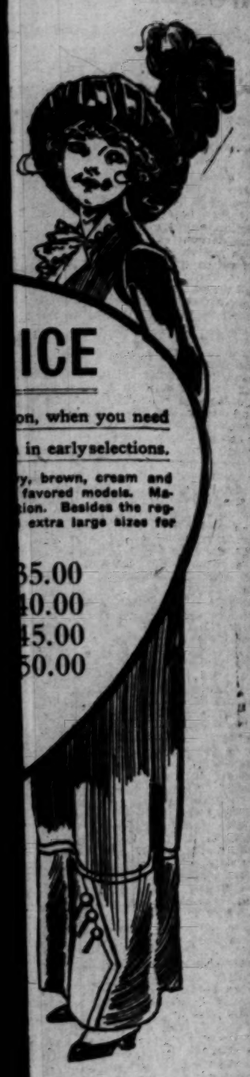
"Look as if they stepped right out of Godey's Ladies' Magazine," commented a spectator at the D.A.R. entertainment last Tuesday afternoon, as a group of women appeared representing old ante-bellum days, arrayed in voluminous skirts, beruffled to the waist and extended by huge hoop skirts. Mrs. Frank Philip Young, Vice-Regent of Eschescholtzia Chapter, has arranged, as chairman of the Program Committee, some interesting entertainments this season; none more unique than that of last Tuesday, when, by the medium of costume and song, seven centuries of American ballads were presented by Mrs. James Ballagh, soprano, assisted by Mrs. Helen Werner, accompanist, and Miss Edith Lillian Clark, pianist. The old English songs of '76 as "Come to Me Only With Thine Eyes," "Good Susan," and "The Lass with the Delicate Air," represented colonial period and Mrs. Ballagh in the costume of those days. Robert Osborne and Mrs. C. C. Dennis also appearing on the stage in white wigs, powder, panniers and picturesque patches illustrating the belles of '76.

The period represented was the ante-bellum days, between 1846—the romantic period of American life, when music was the delight of every woman's education and such sentimental songs as "Annie Laurie" and "The Last Rose of Summer" were in high favor. The Misses Ida and Charmie Bullard and her attendant maids of honor, including Mmes. Dwight Hatch, Frank P. Young and Gideon Bacon appeared in the before-mentioned and furbelowed Godey period-plate costumes.

The contrast was marked when Mrs. Young appeared to sing a group of songs just from the publishers, illustrating the present day, her tube-like gown emphasizing the modern extreme.

Work of Jewish Women.

Israel Abrahams of Cambridge University, England, who spoke before the Los Angeles Council of Jewish Women at their last meeting, told of interesting things of the activities of the women of England, particularly those of the Jewish women. "A change has come over the activities of women, and the motive is the same the world over," said Mr. Abrahams. "When the Jew, repeats the old prayer, thanks God that he was not born a woman, he gives as the reason for the greater opportunity which the Jewish woman now objects to and quotes the last chapter of Proverbs, which says: 'Give her the fruits of her works.'" Speaking of the suffrage movement in England, Dr. Abrahams said: "It is coming soon, and the Jewish women are taking as large a part as they have in politics. I favor it, and the women have been successful in this by public utterances to



ICE

on, when you need
in early selections.
y, brown, cream and
favored models. Ma-
ion. Besides the reg-
extra large sizes for

35.00
40.00
45.00
50.00



Herpicide Aseptic Tar Soap is fine for shampooing.

There is real comfort in the use of a Herpicide Comb.

Ask your druggist about them.

THE LADIES' TAILOR.
The best in Ladies' Tailored Suits at low prices.
430 S. Broadway, Suite 304.
40 South Broadway.
Phone F4387.

M. Tornek
FINE LADIES' TAILOR
522 South Broadway.
Regular $60.00 Suit, this week $37.50

WOMEN'S WORK, WOMEN'S CLUBS

BY SYDNEY FORD.

A LARGE audience assembled at the Friday Morning Club last week to hear Dr. William Horace Day talk on "The Quest of the Holy Grail." The walls of the clubhouse were adorned with the fifteen panels representing the Grail frieze, done in color from the originals in the Boston Library, which were sent from Boston to Mrs. Randall Hutchinson, chairman of the Art Committee, especially for the occasion. The careful attention and frequent bursts of applause demonstrated the appreciation of the audience for the scholarly interpretation given by Dr. Day. The spirit of the preacher shone through it and it was noticeable that the quotations was most frequent when a personal application was made of the theme of the quest.

In the outset, Dr. Day observed that as an artist Abbey falls short of the first rank. He is more preacher and scholar than artist, and he refers to the almost brutal frankness of Arnold Bennett in telling "us what he thinks of the United States and, incidentally, his criticism of Abbey's efforts. The English author calls the Grail pictures "frigid theatricalism," but Henry Van Dyke says they will repay study and justify praise. "Judged by the test of scholarship and of spiritual intuition," said Dr. Day, "we should be willing to sit at the feet of the artist, for as a scholar he is revealed as conscientious and thorough to the last degree, and as a preacher of righteousness he comes with a message from which we dare not turn away. We of America have too often failed to find what the middle ages found—that inward vision of glory which so enriched and exalted their lives. Mr. Abbey has given us a beautiful picture of that ideal and has called our consciences to task to the fact that where there is no vision the people perish."

Dr. Day then told the story of the search for the Holy Grail, calling attention in turn to each picture of the frieze illustrating the various steps in the quest of Sir Galahad, drawing lessons as he went. Commenting on the type of ascetic represented by Abbey in one of the pictures Dr. Day observed that religion is often feminised—many men infact, take their religion as they do their real estate—in their wife's name—but Abbey in this figure of the knight has chosen a face as ethereal and more masculine strength, with a rugged saintliness and purpose symbolized—not by the white cowl—but by the red; the type of man like Savonarola, or Knox, or Cromwell, or the piety of Abraham Lincoln with his homely face, high cheek bones and deep-set eyes behind which there was purity as well as purpose and power.

Association was the great cry of the middle ages and the lesson of all the pictures in the frieze comes to us to-day. Sir Galahad was the hero, first of his own soul, and then the deliverer of other souls. His life pointed first to renunciation and was the gateway to real life, leading through the long way of self-service and self-denial, and culminating in the knowledge that it is not what we give but what we are that makes the gift of worth.

Lancelot, who posed for many of the knights in Abbey's famous frieze, was a guest of the club, Mrs. C. C. Bellows was the afternoon speaker, discussing the civil service question.

Dance of Queen Alexandra.

Mrs. Frederick Flemming of Coronado was a guest of honor at the meeting of the Queen Alexandra Chapter of the Empire at their meeting last week in the Woman's building. Mrs. Flemming exhibited several photographs of the Danish royal family. Mme. Bona gave several recitations in entertaining style, and Mrs. C. C. C. Tatum and Miss Marie Graham, sang. The affair was in honor of Queen Alexandra's birthday and fully 200 people were present.

Songs of the Centuries.

"Songs as if they stepped right out of Godey's Ladies' Magazine," commented a spectator at the D.A.R. entertainment last Tuesday afternoon, as a group of women appeared representing old ante-bellum days, arrayed in gorgeous skirts, beruffled to the floor and extended by huge hoop skirts.

Frank Philip Young, Vice-Regent of Eschscholtzia Chapter, has arranged, as chairman of the Programme Committee, some interesting events this season; none more delightful of last Tuesday, when, by the medium of costume and the manners of American ballrooms presented by Mrs. James Ballagh, soprano, assisted by Mrs. Ethel Werner, accompanist, and Miss Lillian Clark, pianist. English songs of '76 as "To Only With Thine Eyes," "Woman," and "The Lass With Delicate Air," represented the period and Mrs. Ballagh in the costume of those days. Mrs. Robert Osborne and Mrs. Lewis also appearing on the stage in white wigs, powder, panniers and picturesque patches illustrative of the belles of '76.

The period represented was the ante-bellum days, between 1840—the romantic period of youth, when music was the theme of every woman's education and such sentimental songs as "If All Those Endearing Young Charms" and "The Last Rose of Summer" were in high favor. The singers, her attendant maids of honor, Mmes. Dwight Hatfield, Frank P. Young and Gideon Thompson appeared in the before-mentioned and furbelowed Godey period costumes.

Great interest was marked when Mrs. Ballagh appeared to sing a group of songs from the publishers, illustrative of the present day, her tube-like skirt emphasizing the modern extreme.

Work of Jewish Women.

Mrs. Abrahams of Cambridge England, who spoke before the Los Angeles Council of Jewish Women at their last meeting, told interesting things of the activities of the women of England, particularly of the Jewish women. "A change has come over the activity of women, and the motive is the same the world over," said Mrs. Abrahams. "When the Jew, repeating his prayer, thanks God that he was born a woman, he gives as the greater opportunity for the woman now objects to having the same responsibilities, and quotes the last chapter of Proverbs, which says: 'Give her of her works.'"

Speaking of the suffrage movement, Dr. Abrahams said: "Women, and the Jewish women as large a part as they have in politics. I favor the women have been heard by public utterances to the effect that they are not in earnest; that man is ever ready to fight for his rights, and therefore the women are showing that they too can seek their rights by force and as a consequence 6,000,000 women are organized in England and ready to demand their rights."

Referring to Jewish woman's work as it affects Jewish affairs, Dr. Abrahams spoke of the Jewish Religious Union, founded by Miss Lily Montague, a liberal organization doing settlement work, founding boys' and girls' clubs, etc., the work having attained such tremendous proportions as to quite revolutionize the religious life of the people. Social work, rescue work, industrial schools and orphanages, he said, are in the hands of the Jewish women. In England the free schools are directed by the government, which appoints boards of managers, and these boards are composed largely of women; many of them Jewish women.

Dr. Abrahams declared the Evalina School for Girls in Jerusalem to be the finest in the world, manual training being an important part of the curriculum. The management of this school, founded by Baroness Rothschild, is in the hands of a committee of women. "Jewish boys," he said, "have always been more or less well educated and it is the girl who needs attention." He advised the Jewish women to identify themselves with some of the schools in the Orient and give the girl the opportunity to taste "the fruits of her works."

American Club Woman Honored.

Club women will be interested to know that Miss Josephine V. Brower of Minnesota, secretary of literature of the General Federation of Women's Clubs, has been appointed a member of the advisory council of the Merry England Society, of which Mrs. George Cornwallis-West is president, and the Queen of Spain patroness. The society has its headquarters in Kent, England, and its object is to promote May Queen festivals and to preserve old English customs, such as country dances, games, songs, pageantry, old-time sports and folk art generally. Miss Brower has been a student of folk dancing for many years and is the first American to be invited to serve on the council.

Long Beach Ebell.

The Ebell Club of Long Beach will enjoy a dramatic reading of "The Littlest Rebel" by Kittie Richard Foote next Monday afternoon at their clubhouse.

The Joy of Life.

I heard a woman remark the other day, in the course of an address before a woman's organization, "It is only when we play that we really live, you know."

I take issue with that statement and beg to suggest that it is only when we work that we really live. The joy of accomplishment; of being of use to our fellow men so far overshadows any possible satisfaction in mere play as to be incomparable. "Happy the man who has found his work," says the philosopher and Browning sings "Duty done is the soul's fireside," and Carlyle tells us that labor, wide as the earth, has its summit in Heaven for in all true work there is something of divineness, while Margaret Fuller wisely observes that drudgery is as necessary to call out the treasures of the mind, as harrowing and planting those of the earth.

Work is life and, Longfellow says, "Work is my recreation, the play of faculty; a delight like that which a bird feels in flying, or a fish in darting through the water," and Jean Ingelow reflects that "work is its own best earthly meed, else have we none more than the sea-born throng." Once "taste the joy that springs from labor" and life is indeed dull without it.

Highland Park Ebell.

The bazaar given by the Highland Park Ebell last Tuesday was a great success and netted over $150 which will be turned into the clubhouse fund. Ready purchasers and liberal prices quickly filled the cash drawer and at noon a luncheon was served. At the regular club programme in the morning, Hector Alliott spoke on "Christmas in Mediaeval Brittany" which was a timely topic and was listened to with great interest. This week Mrs. O. P. Clark and Mrs. H. C. Stockwell, district chairman of Civics, will address the club on civic subjects, Mrs. Clark's talk being upon Rest Haven the refuge for psycopathic patients maintained at Hollywood, for which splendid philanthropy she was the prime mover.

Mother Musical Club.

The Monday Musicale Club will celebrate its majority this year when it will pass its twenty-first birthday. It is really the mother musical club of Los Angeles, as from its membership most of the prominent musical clubs in the city have sprung. Miss Mary V. Mullins, the present president, and first concert mistress of the Woman's Orchestra, was one of the sponsors for this next oldest organization, which, together with Mrs. W. D. Larrabee and Harley Hamilton, she helped to organize.

Another prominent musical organization—The Dominant — was formed from the ranks of Monday Musicale members, and the founders of Ebell drew from this organization some methods of ways and means. During the years since its organization, the Monday Musical Club has given nearly 200 musicales in the homes of its members, which include some of the most prominent women in the city. Many public programmes have also been given before various clubs, and hundreds of visiting musicians entertained, some of them of world-wide reputation.

Last Monday the meeting was held at the home of Mrs. H. B. Ainsworth on West Adams street and over 100 guests were present. The programme consisted chiefly of Christmas music and the participants included among others, Julian Pascal, Julius Seyler and Ralph Ginsberg, violinist, who has just returned from Europe where as a favorite pupil of Pechnikoff, he won great honors.

Alhambra Women Help Children.

The Educational Committee of the Alhambra Wednesday Afternoon Club realized a snug sum from the tea recently given at the home of the president, Mrs. Clarence Van Graham. This committee is keeping a boy in school during this year who otherwise would be compelled to work to assist his mother in supporting a family of young children.

D.A.R. Reciprocity Luncheon.

The reciprocity luncheon given by local chapters of the D.A.R., at Hotel Maryland in Pasadena last Thursday was a great success and was attended by more than one hundred members of the organization. Mrs. I. N. Chapman, State regent, who is on a tour of inspection in Southern California, was a guest of honor, and another was Mrs. Daniel Lothrop of Boston, author of "Five Little Peppers" and other popular juvenile books, and also founder of the children's branch of the D.A.R. Mrs. William Howe Kennedy of Escholtzia Chapter had the management of the luncheon which was held in the handsome dining-room of the Maryland amidst brilliant decorations of red carnations and a display of American flags.



Photo by Matzene

Mrs. Frank Philip Young,

Vice-Regent of Eschscholtzia Chapter, D.A.R., who has arranged, as chairman of the Programme Committee, some delightful entertainments this season.

Cliff Dwellers Will Meet.

The California Chapter of Colorado Cliff Dwellings Association will meet next Tuesday afternoon at the home of Mrs. A. J. Eaton, No. 2419 South Flower street. John S. McGroarty will be the speaker.

Hollywood Club.

Miss Frieda Peycke presented a programme of original songs and pianologues before the Hollywood Woman's Club last week that was very much enjoyed. As next Wednesday's meeting is a business session, the usual cafeteria lunch will be served at 12 o'clock and the session called at 1 promptly. Following the business meeting there will be a lecture by Miss E. F. Wheeler on "The Quest of Culture in and Out of Clubs." Hostesses for the day are Mmes. J. J. Steadman, Charles L. Wilson, A. O. Haas, G. T. Gower and W. H. Martz.

Dickens Bazaar.

The Dickens bazaar will come off at the woman's clubhouse on December 16, and will be an all-day affair. The stage will be converted into a regular Dickens toy shop and 100 Dickens characters will be portrayed by dolls dressed in costumes to represent well-known Dickens people. There will be a Santa Claus and old English dances, and in the evening Benjamin Scovell will read Dickens's "Christmas Carol."

Sunshine Society.

Next Friday, even though it falls on the 13th, and is the fateful day of the week, is the date chosen by the Westlake Society for their annual Christmas donation and card party. The object is to shed a ray of sunshine into the holidays of the sick, unfortunate and needy, and every sunshiner is requested to bring some toy or article of clothing for old or young. The affair will be held at the Woman's Clubhouse, and all members and friends are invited to come.

Pico Heights Book Club.

Next Thursday afternoon the Pico Heights Book Club will discuss the New England writers—Hawthorne and Emerson, and will review Mary Antin's book, "The Promised Land." On Wednesday afternoon at 2:30 in the rooms of the Pico Heights branch library, Miss Helen Kennedy, principal of the branch department of the public library, will talk to parents and teachers about "Children—Their Books." Miss Hardenburg, principal of the Berendo street school, will preside.

Next Tuesday evening the formal opening of the new study-room of the Pico Heights branch library will be celebrated with a programme presided over by Rev. A. W. N. Porter, rector of St. James Church. An address will be given by J. L. Wheeler, associate librarian of the public library, on "Books and Life." Music will be furnished by the Y.W.C.A. Mandolin Club, under the direction of Miss Clara Baldwin.

ACTIVE WOMEN.

The Duchess of Marlborough is rapidly taking one of the most important places in English society. She is coming to be regarded as an essential figure at important gatherings, be it house parties or evening functions. Only recently she was a member of a party invited to meet the King at Lord Iveagh's.

Mrs. Horace E. Soule, the second woman wireless operator to sail out of an American port, arrived in San Francisco recently aboard the steamer Windber, eighty-four days out of New York. Mrs. Soule is the wife of the steamer's captain, and became an operator that she might remain with her husband, whom she has accompanied on his voyages for nearly twenty years. They have made three complete cruises around the world together.

Miss Alice Thornton, a co-ed of Beloit College, was awakened by a noise in her room one night recently, and discovered a burglar making off with her violin. She hastily rose from her bed, pulled a hatpin from a hat that lay conveniently near, and chased him across the campus. It was cold running in a pair of pajamas and in her bare feet. But she must have that violin. Miss Thornton kept near enough to Mr. Burglar to stab him in the back every few moments with the hatpin. One directly between the shoulder blades did the work. He dropped the violin. Then Miss Thornton hurried back to her nice warm room.

Miss Jeannette L. Gilder says that if it were not for their sense of humor women could not stand a great many of the burdens that are put on their shoulders. "I have in my mind a woman whose life was one tragedy after another, but whose sense of humor saved her from despair. She would probably have gone mad if she had not been able to see the humorous side of situations, that in themselves were anything but humorous."

Dr. Sara Lew Mayo of New Orleans was recently awarded a loving cup by the New Orleans Picayune, as a result of a decision by a committee of disinterested citizens, because of her work in behalf of the needy children and women in the poorer part of the city.

Miss Kristine Bonnevie, already well-known in university circles in this country, has won the distinction of being the first woman to enter the Norwegian Academy of Science. Miss Bonnevie is a doctor of philosophy, and holds an appointment in the zoological laboratory of the University of Christiania. When only twenty years old, she entered the university, making her thesis on zoology. During the following five years, she published several works on mathematics and natural science in Norway, Germany and the United States. In 1906 she had the degree of doctor of philosophy conferred upon her; and in 1907 was elected a member of the Christiania Municipal Council, as she is an enthusiastic politician as well as a scientist.

The Country to the Town.

Gay the gems you wear at night—
A thousand facets, all one light!
Rich the robes you don by day—
One glory, though your heart is gray,
I see your shining strands of hair;
Gold, much gold, is tangled there.
But I have seen, I have seen
The silver daisies light the green,
Have shared the splendors manifold
That are but bought with cowslip-gold,
The brilliants strewn on forest floors—
Is not my realm rich as yours!
And the Town said, "Proudly my days go by."
But the Country made answer, "Queenlier I."

Many pleasures throng your parks
Between the magic dawns and darks;
Wherefore should you heed the hurts
Of children crying at your skirts?
Pomp of a great king's parliament,
A great queen's court, your pride has blent.
But I have known, I have known
The White Moon on her mountain throne;
Have heard the children laugh to see
The Sun-King's summer revelry,
The pageant of the purpling moors—
Is not my lot high as yours?
And the Town said, "Gaily my days go by."
And the Country made answer, "Happier I!"

—[S. Gertrude Ford in Westminster Gazette.

Glen Shipley, a young miner of Bisbee, Ariz., had formed such an attachment for a livery-stable horse which he had used for six years that he frequently rented the horse and kept it tied up all day that careless drivers might not get it. Last week he rode the animal into the hills, where he put a bullet through its head, and then lying down beside it he shot himself just below the heart.



Scotch and English Cheviots
Bannocktown Tweeds
Manchester Serges
and other Imported Woolens
Ranging in Price from $3.00 to $7.50 Yard

Come Early

I Quit Business

This is positively the end of my career as a tailor to discriminating women of California.

10 Years in Los Angeles enables me to retire.

110 women can take advantage of this most astonishing offer.

All Imported Woolens
All Exclusive Patterns

$45 to $90 Suits Tailored for YOU

None Reserved

$24.50

The same high standard of workmanship and fit as have proclaimed a leadership my garments maintain in the circle of California's best dressed women, will be uppermost in the making of these suits at such a ridiculously low price of $24.50.

Tailored for You

M. NATHANSON
Ladies' Tailor and Habit Maker

535 South Broadway, 3rd Floor Opposite Pantages



The Diamond Store of Los Angeles.

We Show the Way for the Christmas Shopper

Unique and Charming Presents

A vast exhibit of rare and beautiful Jewelry, Diamonds, Silverware, Toilet ware, Cut glass, etc. A generous gathering of the most useful and practical as well as beautiful gifts in all this market. Artistic conceptions, rare and unique designs of the foremost gold and silversmiths' skill, simple, dainty or gorgeous, yet through all the showing is the dominating thought of real worth and utility.

The invitation is as unlimited as the stocks are generous. Come in today and look about, you will find supreme satisfaction.

These Suggestions Will Help You

Diamond and Jewel-set Jewelry, many very rare platinum mounted items, quite popular now. Beautiful fine gold Bar-pins, new ideas in ear-rings, Pendants, La Vallieres, Bracelets. The charming wrist watches now faddish. Beauty sets. Sterling and fine gold toilet sets. Hawkes Dazzling Cut Glass, Table silverware. Watches and accessories. Umbrellas, and a wealth of gifts pleasing to men.



Donovan & Seamans Co

On Spring Street at Third

Popular Prices Here

Do not get the impression that this is a high-priced exclusive Jewelry Store. Not at all. It is able to serve the person of moderate means as well as the one of wealth. It is the store with the real Christmas spirit.

For Centuries
Chinese Herbs
HAVE RELIEVED AND CURED
All Kinds of Diseases



The distinguished men at the head of the Foo & Wing Herb Company have had many years' experience in the Orient and in this country. Hundreds of Americans testify to the return of splendid health after taking the herbs especially imported by this company. Testimonials tell of marvelous cures. Read for instance the following:

Pasadena, Cal., Aug. 22, 1912.

T. Leung, Gen. Man., The Foo & Wing Herb Co.,
903 S. Olive St., Los Angeles, Cal.

Dear Sir: I wish to express to you the great benefit that I received from your Herb Remedies. After six years of Treatment with the "Old Schools of Medicines," and when all hope of recovery was gone, I put aside my prejudices and began taking your Herb Remedies, and they have saved my life. I wish to recommend your treatment to all who are ill. You may use my name for reference if you so desire.

Yours cheerily,
(Signed) C. M. MELICK, Pasadena, Cal.
R. F. D. No. 1.

SEND FOR THEIR FREE BOOK

THE FOO & WING HERB CO., Inc. 1897
T. Foo Yuen, Pres. T. Leung, Gen. Mgr.
903 South Olive St., Los Angeles.
Chinese Herbs, Rice and Tea for Sale.

CALIFORNIA
SILKS
For
XMAS
GIFTS

$2 The Pattern Up
ANY PATTERN ATTRACTIVELY BOXED

Ladies' silk hose, gloves, Niagara underwear, scarfs, large variety handkerchiefs.

Gent's hose, tie racks, suspenders and handkerchiefs, in neat boxes.

I.A. Silk Works
219 MERCANTILE PLACE
4 DOORS FROM BROADWAY

LYONS
Ladies' Tailor,
High-Class Tailoring
Popular Prices.
Fifth Floor, 444 So. Broadway.

IN THE PUBLIC SCHOOLS.

THE formation of a Municipal Art Advisory Committee is one of the most significant movements aesthetically that any school organization has ever undertaken. Such a movement, to grow out of the art section of the coming teachers' institute, is now afoot, and is forwarded by a committee of art teachers in the high schools, composed of Messrs. Roger J. Sterrett, George Dinterburn and Douglas Donaldson and Miss Elizabeth Waggoner. John W. Mitchell, president of the Municipal Art Commission, and Dr. Hector Alliott have been asked to speak at the institute and to voice their views on the need of such an advisory committee.

The Advisory Committee, if formed, will have for its object the assistance of the Municipal Commission on beautifying of the city, selection of pictures for the art museum, and questions of municipal architecture. Invitations have been sent out to all drawing teachers in the county to be present at the meeting and the committee will consist of a number of such teachers, both city and county, who will aid the municipal commission by giving lectures forwarding any cause which the commission may desire to place before the people. Stereopticon lectures will be given before civic organizations and social center meetings and as many of the teachers have traveled much, both abroad and at home, and have a fine collection of slides, those will be used to illustrate such points as may be so illustrated in connection with improvements which the commission desire to make.

Musicale.

A delightful musicale by loyal artists and school children is planned for Wednesday, December 11, at Los Angeles High Auditorium. Miss Frieda Peycke will sing her own children's songs, "The Toy Maker," "Mah Lil Lit Sister," and others, and Miss Mary Carter, recently returned from study abroad, will sing "I Hear You Calling Me" and "Thanksgiving." Mrs. Crosby Adams will sing the "Slumber Song of the River." Vernon Gray, an advanced pupil of Arnold Krauss, will play Dedla's "Souvenir" and Wieniawski's Mazourka.

Elementary school children will give the following programme: First Grade, march, "American Conquest" (Gennawald;) Valse Maure (arranged by W. N. Laria,) combination orchestras; songs, "Three Little Indians," "Off to Dreamland," "A Letter to Santa Claus." Fourth Grade: "Harvest Song" and "Merry Christmas." Fifth Grade boys: "Folk Game." Fifth Grade: "Deck the Hall With Boughs of Holly," "On Christmas Eve," "Christmas Bells." Sixth Grade: "America to Her Children," "Our Christmas Tree," "Father Christmas." Swedish folk games by Sixth Grade boys. The Eighth Grade Glee clubs will give "Boat Song" (Rossini) and "Bright Rosy Morning."

The concert is under the direction of Miss Kathryn Stone, supervisor of music in the schools, her assistants and Miss Jennie Jones, supervisor of orchestras, and Miss Mary B. Ludlow, assistant.

Loreto-Street School.

Miss Gilbert of the public library addressed the Parent-Teacher Association of Loreto-street school, on the subject, "The Best Books for Our Boys and Girls," last Tuesday, and samples of books which she brought were distributed among the ladies for inspection.

The association decided to assist Dr. Harris of the Federation Clinic with his Christmas tree for the little ones at the Children's Hospital.

Teachers College Reunion.

An Columbia Teachers' College luncheon and reunion are to be held during institute week, on Wednesday, December 18, at Coulter's luncheon room, at which Miss Grace Fulmer, kindergarten supervisor in this city, who for several years was kindergarten training teacher at Teachers' College, and Dr. Suzzalo will be guests of honor.

Small Genius Discovered.

A musical genius, in the small person of Josephine Purliss, McKinley-avenue intermediate school, 12 years old, has been discovered by her music teacher, Mrs. Isabelle Gray. Mrs. Gray is taking such an interest in the child—who already reads the most difficult music for the piano at sight—that she is encouraging her small charge to improvise, which she does quite readily, and is beginning to "teach the little girl harmony. Josephine is already a member of the Purliss Brothers Orchestra.

School Gardening.

Special gardening continuation work is being tried out at Gardner-street school, Hollywood, at Grant school and at Alpine-street school. The work will be similar to that done at Seventh-street, where the home gardens correlate with the school gardens, in that the teachers visit the homes, and the children apply the knowledge gained at school to the domestic "cabbage patch." In connection with the gardening the children will learn poultry culture and marketing, even to the extent of selling vegetables grown by them. Lath houses will be built, and plant-growing experimentation indulged in to a limited extent.

A flower festival is planned for next spring, when the posies raised by the youngsters will be exhibited in one of the High School auditoriums. All the "mute, inglorious" Luther Burbanks in the school ranks are vieing with each other to bring out the sweetest sweetpeas and the reciest roses.

A teachers' class in gardening is to be started in the near future, with "laboratory" on a piece of ground adjoining the Seventh-street school gardens. Those teachers who are interested in the work are asked to communicate at once with Clayton E. Palmer.

Mr. Palmer will deliver a paper before the Bay Section Teachers' Association, on the subject of "The Relation of Agriculture in the Grades to That in the High School."

Euclid-Avenue School.

"The Larger Use of the School Plant" was the subject of Superintendent Francis's address before the Parent Teacher Association at Euclid-avenue school last Friday evening. The superintendent warmly advocated the use of school buildings for all civic and social purposes, under proper supervision. Mrs. Nutting Frederick gave a vocal solo with violin obligato, and Rev. McCann gave a Christmas story. The school orchestra played, and the glee club, under Miss Steinberger, sang Christmas carols. Receipts from the entertainment reached $135, to be spent in pictures and statuary to decorate the school.

Class excursions this year include a moonlight trip to Mt. Hollywood. The United States Weather Bureau, Chamber of Commerce, and the alligator farm will also be visited.

C. J. Fox, principal, is anxiously awaiting the completion of the new building which is to relieve the eleven crowded half-day sessions.

Avenue 62 Social Center.

The enterprising Avenue 62 Social Center has the first evening dramatic club.

As a result of the Social Center Executive Committee meeting of Tuesday evening, a rousing programme has been planned for the meeting to be held Friday, December 13, the last school day of the present year. The jolly farce, "A Perplexing Situation," will be presented by the Dramatic Club. The third and fourth grades will give a folk song. Miss Amy Herzog will sing and the Gym Club will do some athletic stunts, while the social center orchestra will furnish the music.

Wednesday the Parent-Teacher Association listened to Mrs. Mary Brown's talk on "Sensible Christmas Gifts for Children."

Poly High.

Distinctly the biggest thing to happen in January in Poly High social activities is the presentation on the 24th, of Sheridan's play, "The Rivals," by members of the Dramatic Club. The parts could not have been better cast. John Vanderburgh will assuredly score a success as Capt. Jack, the dashing young British officer; Thomas Reynolds will portray the temperamental Faulkland to the life; and Cecil Clary as old Sir Anthony, Alice Bulpinas as the charming Lydia, and Edith Olmstead as Julia, are well fitted to their parts. Of the others in the cast, the most important are Carrol Miller, Don Short, Walter Stanley, Eugene Klyse, Bob Lytle, Alma McEntee and Franziska Fein. Miss Belle Parsons is superintending the production.

Everett Maxwell, who wrote the skit "Buster's Billions," in which Allan Box scored such a hit the night of the vaudeville, entertained the boys who took part in the production for three days during Thanksgiving vacation, in his cabin in the upper Arroyo Seco. Those who enjoyed the outing were Allan Box, Byron Box, John Vanderburgh, Bob Lytle, Herbert Brown and Wiley L. Relle.

The Boys' Glee Club sang for the boys and girls of Juvenile Hall on Wednesday, giving much pleasure to the children.

"The Poly High," which was put out for sale on Thursday, is a big one, combining the November and December numbers, and totaling sixty-five pages. The Polytechnic night school is included in the publication's notices. Some clever stories and sketches appear, and a cartoon of the editor, Herbert Marshutz, drawn by Paul Ickes in his usual piquant fashion, is a feature worth viewing.

The first debate this year was with Santa Monica High, on Friday evening. It was a simultaneous affair, Poly being represented at home by Vesta Wills and Franziska Fein, and at the beach city by Earl Hanson and Vaughn Cobb. The question was, "Resolved, That the Training of American Boys in Military Tactics Is Against the Best Interests of the Nation."

Monday afternoon saw the Scribblers' latest display of talent. Greta Palmer's tale of "What He Wanted for Christmas, and What He Got," was very clever, as were also "The Confessions of a Poly Pie-eater," by Don Cameron, and Franklin Skeeles's "The Legend of the Rhine" aroused much mirth. "The Adventures of a Philanthropist" was the well-written contribution of Wilda Carpenter. Wiley Lo Relle described a football contest as seen by a girl none too well versed in the game, and was much applauded. Helen Naismith's contribution was a pleasing poem on "The Evolution of the Ideal." The club will hold its semi-annual "indoor meet" early in January.

The German Dramatic Club is studying the Schiller comedy, "Der Neffe als Onkel," for presentation in the auditorium on January 7. Thomas Reynolds will take the leading role in a manner that is sure to make the production spell success; Emma Bohlken will impersonate Sophia most charmingly; Charles Stoddard, as the old general, and Frances Fisher as his "frau," are sure to act their parts satisfactorily; Victor Johannsen will portray Lormenil in realistic manner; Clarence Eisenmeyer will provoke mirth as the comic servant; Camilla Servis will be the Widow; Frank Taylor, Herbert Marshutz and others will have lesser parts in the play. Miss Adele Meyer is working tirelessly over the production.

Los Angeles High Evening.

"Santa Claus in Trouble" is the title of a play which the High School girls who are taking the playground training work have written, to be given next Saturday evening at L. A. High auditorium. About eighty children will take part. The story hinges on the dilemma of Mr. and Mrs. Santa Claus, who find themselves behindhand with their work of making Christmas toys, and who, therefore, summon brownies and fairies to help with the work. Numerous pretty drills are introduced, among them the rag-doll drill and tin-soldier drill. The play will be a very pretty little spectacle, besides containing many bright lines and some catchy music.

Gardena Agricultural High.

A series of talks on opportunities in the various vocations has been arranged by Robert Teall, director of vocational work at Gardena High. One of these was given last Friday by M. A. Schofield, a trained agriculturist and manager of the largest hatchery in Southern California. His subject was "Agricultural Possibilities in the United States." Mr. Wells, superintendent of the American Tool Company's plant in the new industrial city of Torrance, will talk to the students next Wednesday on "Training for Industrial Efficiency."

Observances of the birthday of Ellen M. Richards, founder of home economics education, was held on Wednesday, when the girls of the Household Economics Club entertained the faculty with a programme and luncheon. Goldie Carroll read a paper on "Home Economics in the United States." Stella Roman spoke on "The Life of Ellen M. Richards," and Edith Smart presented a talk on "The Early Home Economist."

The Avon Literary Society also held a meeting on that day, with the following programme: "Domestic Science Course, and Why," Gladys Show; "Mutual Courtesy in the Home," Florence Granger; "Building a Home," Valerie Carson; "Commissary Department of the Home," Ruth Cudebec; "Pin Money in the Home," Greta Botsford.

Debates are now under the charge of Messrs. Boughn and Clarke, with dates and subject as follows: December 11—"That the Defeat of Reciprocity by Canada Was for Her Benefit;" affirmative, Lyle Adams and Lawrence Holman; negative, James Steele and Marvin Fletcher. January 7—"That Tolls Should Be Collected by the United States Government from Vessels Engaged in the Coastwise Trade;" affirmative, John Bathrick and Frank Wilkinson; negative, Fletcher Chapman and Merrill Berry.



Miss Lillian Holt,
Teacher in special schools.

L. A. High.

Chemistry, practically applied, is that which Lisle D. Smith's chemistry classes are learning, nowadays, by frequent visits to local manufacturing concerns.

The debating team, composed of Channing Follette and George Cohen, made such a strong and winning fight against South Pasadena that the local debating enthusiasts are beginning to figure on the championship for L. A. High. The next debate will be with San Pedro High, a school which ought to make a splendid showing under the inspiration of Principal Ralph Daniels's enthusiasm for debating.

"Teaching As a Profession" is the title of an article setting forth the qualities which spell success to the teacher, contributed by Principal Housh to the "Blue and White Weekly."

"Twelfth Night" was presented by the upper dramatic classes last Friday in the school assembly. The drama was given under the direction of Miss Leno Cooper of the expression department. The cast was as follows: Duke Orsino, Wayne Fisher; Sir Tobey Belch, Ward Conway; Sir Andrew Aguecheek, David Shattuck; Sebastian, Burton Brown; Malvolio, Channing Follette; Clown, Garnet Rainey; Fabian, Robert Howard; Antonio, George Dykeman; Capt. Wayne, Jordan Valentine; Maurice Gibson; Viola, Marie Hutchinson; Olivia, Evelyn Moar; Maria, Charmian Poyser.

Miss Eleanor Foshay is organizing a walking club for girls. It will be composed largely of tenth year students, and will be known by the imposing title of the Los Angeles Girls' Country Walking Club. Most of the trips will be taken at the close of sessions on school days. Rather ambitious "hikes" to Laurel Canyon, Hollywood, South Pasadena foothills and other points of interest are being planned.

Manual Arts.

On Wednesday the faculty forsook the classrooms and entertained the student body with a faculty programme of seventeen numbers. The boys and girls were loud in their applause and enjoyed the various features immensely. They were much amused at the roles chosen by some of their staid and serious instructors. The performance opened by the double quartette of men. Mr. Clayton, the vice-principal, gave a burnt cork monologue. Miss Groves's piano solo was especially appreciated. The women's esthetic dancing class gave an exhibition of their work. The students voted the entire programme a success.

The Los Angeles School Boys' Band, which is composed of boys from the grammar schools, will give a concert on the 11th inst., when a hearty welcome will be accorded the youngsters.

The dedication of Manual Arts High School will take place on Wednesday, December 11, 1912, at 1:30 p.m. The school will be open to visitors all day and exhibits of arts and craft, needlework and woodwork will be part of the day's programme.

Hollywood High School.

The approaching Christmas holidays, or the lull in athletic interest following the close of the football season, or spontaneous combustion—something has aroused class activities at Hollywood High. Class interest, class parties are in the air. Every available spare minute seems to be taken up with committee meetings of the various classes, and animated conferences are held over plans to make each party the jolliest ever.

The B9 class led off a short time ago with a successful afternoon party. The Wednesday night preceding Thanksgiving the B10's had a costume party and clowns and darkies, boy blues and sheperdesses, cowboys and cowgirls, swarthy Indians and gallant Spanish dons, had a jolly time together and feasted on apples, sweet cider and pumpkin pie.

Friday night the members of the senior class disported themselves at an "Indian party." The expression-room of the auditorium was decorated with Indian blankets, baskets, tomahawks, bows and arrows. On the stage was a large wigwam arranged in true Indian style, while in the hall were two other wigwams, where charming Indian girls read horoscopes and fortunes. The Entertainment Committee was fortunate in obtaining some Indian phonographic records which were greatly enjoyed. Indian games of chance and skill and pure fun kept every one interested. The refreshments of candy and ice cream were arranged to represent a camp fire. "Fire water," which was harmless fruitade, was served throughout the evening. As a climax to the fun a dozen swarthy seniors, decked in war paint and feathers, danced a war dance on the dimly-lighted stage before a scene of dusky woods. Then the pipe of peace was passed around the "tribe of '13" voted the evening the jolliest one spent in many moons.

The end of the football season is always marked by a jolly-up in assembly and the giving of the football "H" to the fellows who have played a sufficient number of games. The school feels that the team this year has done well, winning its share of victories and meeting its defeats in a sportsmanlike manner, so every one was interested in the awarding of the letters Monday by Dr. Synder. The lucky fellows were Perrin, Briggs, Merritt, Paxton, Muller, Coultas, Mahoney, Richardson, Wilson, Everetts, Turner, Mills, Dozier, Gooding, McKee, Lawton, Henry and Greve. Realizing that the efficiency of the first team is due largely to the practice it gets in bucking up against the second team, it was decided by the board of control to award a white H to the members of the latter team whose faithful work during the season deserved recognition. Those given this H were Sacre, Ziegler, Beattie, Davis, Napier, Hosler, Lewis, Rogers, Witherell, Smith, McFadden, Wallis, Ford, Galbraith and Young.

An effort has been made in the past to bring to the High School students an opportunity to hear artists of note, and such has been the result in creating an appreciation for the really fine in music and reading that this year a regular artistic course is arranged for. It is thought that the course will be of great educational value and an inspiration to students and to their friends. The course consists of five concerts, including programmes by Mrs. Tiffany, soprano, and Mr. Woodmansee, pianist, the Brahms String Quintette, Mr. and Mrs. Harry Clifford Lott in their interpretation of Kipling, Bruce Gordon Kingsley in the Story of the Operas with lantern slides, and finally a programme of dramatic readings. The concerts are open to students for a nominal sum and a limited number of course tickets are being put on sale at the High School for outsiders. The first concert will be given on Thursday, December 12, at 2:15 p.m. in the High School Auditorium, and the other concerts will come about a month apart.

Avenue 21 Intermediate.

The tenth grade debating class held a very interesting debate December 2. The question was, "Resolved, That the United States should exempt from toll her coastwise vessels, passing through the Panama Canal." The affirmative was upheld by Samuel Steelman and Claire Eberhard; the negative by Florence Brady and Lloyd Woods. The decision was in favor of the affirmative.

The Intermediate Soccer team of Avenue Twenty-one defeated Custer avenue on Monday last, the score being 1 to 0. The teams being evenly matched the game proved very exciting and no score was made until the last few minutes of play.

On Tuesday, action was taken by the Student Council, to start a school paper. It is planned to get out one edition this term. The council also appointed a committee to have charge of athletics.

The new lunch room at Avenue Twenty-one is no longer a venture. It is an assured success. From the first it has been a paying proposition. This week candy has been added to the list of things purchaseable. Pupils are willingly taking their turns at helping, as they recognize that this is their project, that they are getting better lunches, and at a lower price, than heretofore and at the same time are making money for the school.

The trees are being moved from the site of the new East Side High School. The plan is to save the trees by transplanting. Within a few days the ground will be broken for the buildings. Eastsiders are anxious to see their High School under way.

The B10 and A8 cooking classes visited Bishop's cracker and candy factory December 3. The girls were particularly interested in watching the cracker-making. These excursions will be made a feature of the cooking department.

At the next regular meeting of the Parent-Teacher Association, December 12, the oral English and music departments of the school will furnish the programme. The music will consist of songs by the Girls' Glee Club, with orchestral accompaniment. A farce entitled "The Economical Boomerang," will be presented by the A8 class. The main plot is to show how a clever wife teaches her husband that economy may not be economy at all times. The husband serves ass dummy for his wife to drape her skirt on, and visitors coming in think he is crazy; natural complications follow.

OVER THE SEA.

King Charles of Roumania, during a recent journey through Switzerland, was obliged to ride in a second-class carriage. A detective accompanying the King, explained the situation to the conductor, who, going to the door of the carriage loked some moments on the royal personage and then exclaimed: "So that is the King of Roumania! Well, all I can say is that if it were the Lord himself he could not travel first-class on this train." The King was so amused that he pressed a coin into the man's hand.

Princess Elena of Servia, who last year married Prince Ioann Constantinovitch, third cousin of the Czar, presented herself at her father's side at the head of the Servian army as a volunteer for the Red Cross as soon as the war with Turkey was begun.

Ratan Tata, a wealthy Bombay merchant, has given $7000 a year for three years to the University of London to promote the study of the best means for preventing and relieving poverty. The fund will be administered by a bureau provided for that purpose.

Prof. Luigi Pagliani, who represented the Italian government at the Congress of Hygiene and Demography, held in Washington recently, has returned home, after studying sanitary conditions in several large eastern cities. He is professor of hygiene and dean of the medical faculty of the University of Turin, and was founder of the first chair of hygiene in his country. While director of the department of health, Dr. Pagliani stamped out the cholera in the memorable campaign in 1886-89.

Auguste B. Leguia, who recently completed a successful term as President of Peru, was one of the country's shrewdest business men before he entered politics. It was not until 1903 that he became actively engaged in affairs of the state, and then only because the late President Candamo, knowing his genius for finance, urged him to become the minister of that important department of the Cabinet. He was born in 1863, and received his education in Valparaiso. When the war with Chile broke out, he resigned from a mercantile position to join the army, where he distinguished himself in battle.

Sir William Conyngham Greene, who has just been appointed British Ambassador in Japan in succession to Sir Claude Macdonald, was two years ago nominated to the post of Minister at The Hague, but was rejected by Queen Wilhelmina and her government as persona non grata owing to the role which he had played at Pretoria as English Charge d'Affaires on the eve of the Boer War. As Ambassador at Tokio he will have a salary of $30,000 a year, besides a very handsome official residence and garden, and a number of allowances and perquisites. Moreover, the English Ambassador at Tokio is particularly favored by the court and government of Japan owing to the latter's alliance with Great Britain.

Lord Kilmarnock, who has just been appointed councilor of the British Embassy at Tokyo, where he will act as charge d'affaires whenever the Ambassador happens to be absent, and who is leaving England for the United States and Canada with Lady Kilmarnock, en route for Japan, is not only a godson of Queen Victoria and heir to the highest office in the kingdom of Scotland, but also has royal blood in his veins. Lord Kilmarnock has been, until recently, secretary of Legation at Stockholm.

Sir Cecil Arthur Spring-Rice, who will succeed James Bryce as Ambassador of Great Britain to this country, is not a stranger, having at one time served as secretary of the embassy at Washington. He was born in 1859 and has devoted his life to the service of his country. His training for a diplomatic career began with a clerkship in the War Office. He was Minister and Consul-general to Persia, 1906-8, and has since that time been Minister Plenipotentiary to Sweden.

Gen. Savoff, commander-in-chief of Czar Ferdinand's army, who has carried the cross of Christendom back to Constantinople, surprising the military experts of the world, is a graduate of the General Staff Academy at St. Petersburg. His earlier education was obtained at the Sofia Military School. In 1885 he was chief-of-staff of a Bulgarian army in the Servo-Bulgarian war, member of the Stambuloff Cabinet, and helped reorganize the present army.

FREE TO THE RUPTURED

A Simple Home Method that Anyone Can Use Without Operation, Pain, Danger or Loss of Time.

DON'T SEND ANY MONEY

You don't want to go through life constantly harassed and chafed by trusses. You want to be freed from the ever present danger of strangulation. What you want is a cure that will end all danger, embarrassment and expense from rupture for the rest of your life and this is the purpose of my remarkable free offer to ruptured people.

I have a new Method I want you to try at my expense. Fill out and mail the coupon below TO-DAY.

My free and generous offer includes a full 10-days' trial of this proved treatment and other essentials, together with valuable information proving that rupture is curable WITHOUT OPERATION.

No matter whether you have single, double or navel rupture or one following an operation, you should mail the coupon below with full address to-day. No matter how old you are or how hard you work, do not delay accepting my free offer. No matter whether you are a man, woman or child, this is the one offer and opportunity you must not neglect. No matter even if you consider your case hopeless, it is your duty to yourself and family to find out how much my free offer and Method can do for you.

FREE COUPON

Where is Rupture?

Age

How long Ruptured?

Cut this out, or copy and mail to-day and the package will be sent you at once.

Mark location of Rupture on this Diagram



W. S. Rice, 14-AB Main St., Adams, N. Y.

STILL TIME FOR YOU TO GET A PRICELESS ORIENTAL RUGS

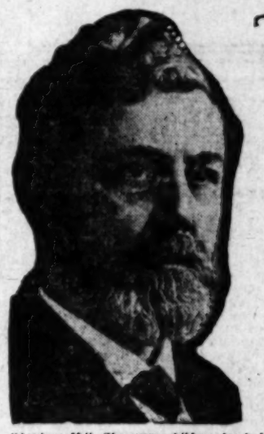
"I'M DOING MY BEST. BE PATIENT," BAIDA WRITES CREDITORS

"Gentlemen: Please be patient with me. I'm doing my best. I am honest. I will work my fingers off to pay you what I justly owe you. I'm sorry the splendid rugs in my store brought such low prices at the sale last week. I send you what I can and I will continue the sale during next week until every rug is sold, no matter what prices they bring. You know I am giving away my beautiful rugs. Can you ask more? It breaks my heart, but the Ocean Park fire was lighted by the hand of Fate and it does no good to complain. None of us can escape Fate. Hoping to have more money for you very soon.

"Yours Truly,
"NICH G. BAIDA,
242 South Broadway."

(Written statement of N. G. Baida, read at meeting of his creditors, held yesterday at Ocean Park.)

The bankrupt sale of the entire stock of Oriental rugs owned by N. G. Baida, which was begun last Thursday and at which hundreds of beautiful rugs were sold at ridiculous figures, will be continued throughout this week, or until every rug in the store is sold, according to a statement given out by Baida yesterday. Prior to the meeting of Baida's creditors in Ocean Park yesterday, George Z. Rodeo, one of the creditors who is himself on the verge of bankruptcy, wrote Baida to the effect that any delay in the disposition of Baida's goods would mean ruin to him, and begging him to make haste with the sale in every way possible. The answer from Baida was in the form of the above letter, sent to all his creditors. There still remain in Baida's stock at 242 South Broadway, where the sale will be resumed at 10:30 o'clock Monday morning, more than 800 rarely beautiful rugs which will be sold to the highest bidders, whatever the prices offered. Fifty of the remaining rugs, beautifully designed, and Oriental wonders in point of weave, color and texture, are valued by Baida at from $400 to $900. At last week's sale dozens of priceless rugs were sold to workingmen, many of whom were not able to pay cash for them, but who made small cash payments in order to cinch the trade. It is believed that the majority of the rugs bought in this manner will find their way either to local retailers or into the fashionable homes of men and women of Los Angeles, who can afford to gratify their cultured tastes at any price. Men of small means are finding in this sale the greatest opportunity for a paying investment that has been presented to them in years. One rug sold last week, bearing an embroidered monogram of the late Shah of Persia, and said to have been designed by the ruler's favorite wife, was purchased by L. T. Thommer of Long Beach. Since his purchase, Thommer has been besieged by wealthy art collectors and seekers after the antique, but as yet he has refused to part with the his prize. This sale is open to every one, and the highest bidders take the prizes. Remember the place and hour if you want a chance at these rugs—242 South Broadway—10:30 a.m., Monday.—[Advertisement.



The DOCTOR'S ADVICE

by Dr. Lewis Baker

The questions answered below are general in character, the symptoms of diseases are given and the answers will apply to any case of similar nature.

Those wishing further advice may address Dr. Lewis Baker, Chamber of Commerce Bldg., College-Ellwood Sts., Dayton, O., enclosing self-addressed stamped envelope for reply. Full name and address must be given, but only initials or fictitious name will be used in the answers. The prescriptions will be filled at any well stocked drug store. Any druggist can order of wholesale.

"Clara" writes: "I have had a cough for about a year and fear I shall never get rid of it, as it gets worse with every hard cold I contract. Could you give me a remedy?"

Answer: I can give you a remedy that I am sure will cure you and one that is absolutely harmless and pleasant to take. Make a syrup with one pint of granulated sugar and one-half pint of water. Put on the fire and let it come to a boil, then cool and add the contents of the following bottles: Bottle of essence menthol-benzoin, bottle of essence wintergreen. These you can purchase at any drug store. Then you will have a pint of the finest cough syrup on the market today. It is a dollar eight times cheaper than ordinary cough medicines and will last much longer.

• • •

"Mary" says: "I would like some remedy for indigestion. I cannot eat and am nervous and irritable all the time. I fear I have appendicitis."

Answer: Ask your druggist for one-half dram each of the following tablets: Triopeptine and take according to the directions. These are pleasant to take, the tablets and are to be taken morning, noon and night respectively. This will cure your indigestion and prevent appendicitis.

• • •

"Nervous Dorothy" writes: "I have no appetite whatever. I cannot sleep nights and my nerves are in a terrible condition. Can you tell what would help me?"

Answer: The following has helped thousands who suffer as you do. Take a teaspoonful of hypophosphites compound, 1 dram; syrup of hypophosphites compound, 1 dram; tincture cadomene (for cardiac tonic) 1 dram. Mix well. Take a teaspoonful before meals and at bedtime. This tonic will restore your nerves to normal and you will be strong and well within a very short time.

• • •

"Carl" writes: "Can you prescribe for me for one that is too fat. I have tried everything for one that is too fat. I have tried several remedies but they do not help me."

Answer. I would not advise the use of the ordinary tablets and pills for reducing weight, but here is a safe remedy and sure remedy. Get 1 oz. of fluid extract of elixir and 1 oz. of fluid extract of cascara. Mix by shaking well and take a teaspoonful after meals for the first week, then double the dose. A person should not reduce a pound a day is not unusual after the first week or two.

• • •

"Q. R." writes: "Please advise me what to take that will cure chronic constipation. I have suffered for years on account of it. I have used many kinds of pills, but they do not cure."

Answer: I think most of the trouble caused by chronic constipation is due to the following tablets are taken regularly they will gradually effect a cure by toning up the liver and bowels and thus regulate the liver and bowels into healthy action. They are packed in tablet form and are called three grain tablets. They are not sulphur tablets and are very pleasant for taking. They will also help to clear the skin and tone up the entire system. If you are dyspeptic, take tablets after meals. These two medicines you will find in any up-to-date drug store.

Send 1.00 for Dr. Lewis Baker's book on Health and Beauty.—[Advertisement.

Velvets, Corduroys

I·A·Silk Works
219 MERCANTILE PLACE
4 DOORS FROM BROADWAY

SUNDAY MORNING.

T

A do
ject o

It is a publication
¶ The trend, charac

Title and Frontispiece.....
The Flag—The Question Answe
Foreword .....
"What Is the Attitude of The T
The Great Awakening. Editori
Further Editorial Utterances..
The Risen Times Building.....
The Need of World-wide Industr
The Cost and Losses of Strikes.
Repudiation Which Does Not R
Sometime Relief Will Come.

A Reign of Terror—The Trials
Is It Less Than an Appeal to T
The Crime of the Century—De
Times Building. By The T
The American Federation of La
Detective Browne Commended—
miter.....
Killed and Injured in Dynamite
The McNamaras Admit Their P
A Crooked Trail Leads to Jail.
Authoritative Statement by Gen.
Crowds Storm Courthouse Like

This double Magaz
Price 25c for both
through Times ager

MIKE FLANNERY

The "Pigs is Pigs" Ixpriss Ag
Methods of C

BY ELLIS PA

"TH' OFFICE-SEEKER is th' noblist wurruk iv Gawd," said Mike Flannery, as Mr. Mulcahey of the express office carrying his well-signed petition. "I know ut, for he told me so himself. That's th' sivinth petition I've signed for postmaster in Westcote, an' there's more t' come.

"Ain'd der posdmasder ve got plenty cost?" said Rudolph.

"It's not!" said Mike "Till th' rayroads come in illiction night there was no bether, barrin' he med ye pay an' sint ye th' wrong soort iv mail. We've found him out. We've found ivery man that can be kicked out iv office is a black-hearrted hirelin' iv th' thrusts, dog-set awn underminin' th' gloryous documint none iv us care to long for; th' Constitootion iv th' United States. All iv thim must go, an' thrue patriots enough t' go in an' lap over. We'd put thim in if we had to, but we don't have to. There's gr in ivery wan they have t' use a year.

"Was th' Presidint-illiet has gone to hell iv Onions. No blame t' him! If he'd choose th' fellowship iv a carload iv onions mesilf, in ord-nary circumstances, for frindly communion. Onions, in th' lump, is no vi'let, Rudolph. Ut breathes strong. For a vase, I'd prefer Cologne, where th' flower comes from, or Florida, where the air smells good, but for a Presidict th' thranspoortation to thim is too good. Th' pathriots cud have in gangs. There's plinty iv room make way t'ord Cologne, an' walk t' Florida, but th' thransportation t' Bermoodah is limited. Wan iv ever sivin or eight thousand cud be th' boats, a mere handful that wants jobs. An' they will thry, no doubt. They'll not castin' blame awn th' pathfinder ye, Rudolph. "Tis a thrue wurruk t' save the counthry. I had a pull I'd save some iv ut mesilf. But 'tis har-rd awn a Presidint t' be torn limb fr'm limb if he goes t' bat. 'Tis har-rd t' see his million sivin hundred thousand voted for ye, but sivin million sivin hundred thousand ar'rs awn th' dock waitin' for ye t' come home fr'm Bermoodah. Ye're gone Demmycrat is too bashful to spake up, an' ought t' be searched for."

"Ivery th' furthest par-rts iv Callyfornia an' th' diptha iv Maine th' lookin' gangs iv pathriots ar-re marchin', like Coxey's ar-rmy, like faced lord Wash'n't'n. Ye know, these days, whin a man can't feil in his inside pocket an' feil a tablaction showin' he'll pull a tablaction showin' he'll be wurrth t' ye'er wife if he's dead if ye're 47 years old or sixt birthday an' can keep appyintin', or a petition t' have Calaicahee, our rayspicted fellow-citizen, for this occasion only—th' job for which nature created him, or anny other easy job, he can't get that. If ye're at th' bar for a wee nip an' th' wife wants so Maggie'l recognize him before ye get away ye've got a petition t' get Roland J. Hinman a job in Ambassadoor Exthror-

FOR YOU
RICELESS
L RUGS

Y BEST. BE
IDA WRITES
TORS

ith me. I'm doing my best. I am
pay you what I justly owe you.
re brought such low prices at the
and I will continue the sale dur-
no matter what prices they bring.
iful rugs. Can you ask more? It
fire was lighted by the hand of
None of us can escape Fate. Hop-
soon.

"Yours Truly,
"NICH G. BAIDA,
242 South Broadway."

. Baida, read at meeting
y at Ocean Park.)

ns of priceless rugs were sold to
Workingmen, many of whom were not
ible to pay cash for them, but who
nade small cash payments in order
o cinch the trade. It is believed that
he majority of the rugs bought in
his manner will find their way either
o local retailers or into the fashion-
able homes of men and women of
Los Angeles, who can afford to gratify
their cultured tastes at any price.
Men of small means are finding in
this sale the greatest opportunity for
a paying investment that has been
presented to them in years. One rug
sold last week, bearing an embroidered
monogram of the late Shah of Persia,
and said to have been designed by
the ruler's favorite wife, was pur-
chased by L. T. Thommer of Long
Beach. Since his purchase, Thom-
mer has been besieged by wealthy
art collectors and seekers after the
antique, but as yet he has refused to
part with the his prize. This sale is
open to every one, and the highest
bidders take the prizes. Remember
the place and hour if you want a
chance at these rugs — 242 South
Broadway—10.30 a.m., Monday.—[Ad-
vertisement.

The DOCTOR'S ADVICE
by Dr. Lewis Baker

The questions answered below are general in character, the symptoms of diseases are given and the answers will apply to any case of similar nature.

Those wishing further advice, free, may address Dr. Lewis Baker, College Bldg., College-Ellwood Sts., Dayton, O., enclosing self-addressed stamped envelope for reply. Full name and address must be given, but only initials or fictitious name will be used in the answers. The prescriptions can be filled at any well stocked drug store. Any druggist can order of wholesaler.

"Clara" writes: "I have had a cough for about a year and fear I shall never get rid of it, as it gets worse with every fresh cold I contract. Could you give me a remedy?"

Answer: I can give you a remedy that I am sure will cure you and one that is absolutely harmless and pleasant to take. Make a syrup with one pint of granulated sugar and one-half pint of boiling water; put on the fire and let it come to a boil, then cool and add the juice of a fresh lemon, the essence of menthol-laxene, which you can purchase at any drug store, and one dram that can be kicked out of a black-hearrted hirelin' iv th' Commis'ner-iv Healt' med ye buy a new lid for th' garbage can? Have another wan, Mike! Here's yer good healt', Misther Hinnisey, Hinnissy, sor!

"No blame t' th' patriots, Rudolph! They've been hoongry this long time, an' 'tis right for thim t' put their feet in th' trough. We've illicted Woodrow, an' we must support him. T' suppoort him well we must be well-fed. T' be well-fed, whin there's so dang manny iv us, we must get two feet, iv not foor, in th' trough, an' be hasty at ut. 'Tis our juty t' save th' country, an' iv we don't mek haste th' rist iv th' gang will leave none iv ut for us t' save. We'll proceed quietly, like th' gintlemin we ar're, an' hiv-in pity annywan that gets in our way!

"There's Mulcahey, that wud rescue th' Westcote postoffice f r'm th' greedy forefeet iv th' sivinty-foor avericious partizans that ar-re thryin' t' grab ut. I signed th' petition he med up. I might as well. He'd sign for me, annyhow. 'Mike,' says he, 'put ye'er name down. None but th' bist citizens will be asked t' sign for me, excipt th' voters' list fr'm A to Z. I've rayluctantly consinted, at th' rayquist iv me frinds, an' because I see no other office I'm likely t' be able t' g rab, to apply for th' postmasthership.'

"'Th' prisint incubus is a good man,' says I; 'there's no betther postmaster in th' wurruld.' 'Thrue,' says Mulcahey, 'though manny wud prayfer a blonde t' a brunette. I say ndwithin' agin him. But ar're ye a Demmycrat or ain't ye?' 'I am,' says I. 'Then ye understand we've got t' bounce all th' thraltors out iv their easy jobs,' says he; 'th' administration will be Demmycratic, excipt for Bry'n, who can't be helped. Th' gloryus backwoods township iv Washin't'n an' Jefferson is now a wurruld power. Anny day we may have t' sthep in an' benevolintly wrest money fr'm th' Chinese. There ar're manny international complications near-by, t' be settled in th' Demmycratic way.'

"'Whin th' time comes Mister Wilson needs a solid phalanx iv pathriots back iv him. Where wud he be iv th' Impror iv Japan stuck out a tongue at him an' he cud not count awn th' complete support iv th' postmaster iv Westcote?' 'Th' postmasther iv Westcote shud know how t' read,' said I. 'I have a diplomat in th' job' is moore nicissary,' says Mulcahey. 'Ar-re ye a diplomat?' asks I. 'I will be,' says Mulcahey, 'if I can wrest this job from th' boonch iv wolves that ar-re slaverin' for ut.'

"'There's har-rdly a Demmycrat but mesilf but has hopes, Rudolph. I'm th' on'y Demmycrat in Westcote not thryin' foor th' postoffice. Th' ixpriss company job pays me more. I'm not in th' gr-rand ar-rmy iv pathriots. I'm not wan iv th' counthry-savers. For all iv me, th' counthry may go hang. I cast me vote for Woodrow, like an honist man, yc mind, an' I wurruked th' palms iv me hands t' th' bone, talkin' for him, an' what? He shlipped away t' Bermoodah! Snaked away, ye mind, an' niver so mooch as tillyphoned me a wurrud iv gratitood. He's an ingrate. Till 2 a.m. iliction night I waited up t' rayceive th' message fr'm him: 'Dear Mike, thanks t' ye-er untirin' efforts I've won. Consider ye-erself appinted Consul t' some place wid a shoort name an' easy t' pronounce whin ye tell ye'er friends. Woodrow.' Pathriot be danged!

"'That's what I got for tirelissly listenin' t' indliss spasms iv oratory whin I might iv been abed—ingratitood! If annywan asks ye 'Is Mike a Demmycrat?' ye can say 'No, I know, for he's afther no office.'"

"'If Misder Rooseveld got elected instet of Misder Vilson I make me a try for der postoffice," said Rudolph gently. "Id ain'd so bad for a man to grab for office. Der office-seegers got a righdful Mike."

"Whist!" said Mike, winking his eye and drooping his voice to a whisper. "D' ye think I'm fool enough t' think that 'tis not th' jooty iv iv'ry Demmycrat t' thry for what he c'n get? Say nawthin', Rudolph. I'm but executin' strategical tactics awn th' rist iv th' hoongry wolves. Whin Woodrow comes back awn th' boat fr'm Onion Isle he'll see but two things—th' trayminjus mass iv sivin million Demmycrats extindin' fr'm th' dock up Broadway t' Albany, an' Michael J. Flannery proudly aloof. He'll see th' sivin million hoongry wans in wan gang, an' Michael J. Flannery all alone in another gang.

"He'll see th' sivin million greedily eyein' annything that looks like a job, an' th' poor but proud agint iv th' Interurbin Ixpriss Company sittin' asthride an egg-crate, with an ixprission iv th' face denotin' 'Let others tear ye limb from limb, Woodrow, I'll worry ye for no office, although iv ye happen t' know what's food for th' counthry ye'll pass me a pa-aper makin' me consul t' some form town where th' wages is good, room rent low, an' th' food all I cud ask.' 'Tis much for wan face t' ixpriss at wan time, Rudolph, but I'll mek room for ut iv I have t' shave me beard. An' whin Woodrow sees me attitood he'll say: 'Thank Hivin, there's wan Dimmycrat not afther a job; Mike, take ye'er pick!'

"You vos a patriot like der rest, uh?" said Rudolph.

"Sure!" said Mike, grinning. "I med a pome iv me sentiminte:

"'We office-seekers think alike
Whin jobs ar're on display—
We're all iv us good patriots,
Wid th' accent awn th' "pay."'"

[Copyright, 1912, by the McClure Newspaper Syndicate.]

Primrose-wood.

This is the Primrose-wood, and bold-
ly here
The blossoms, washed with rain,
Light up the greening slope where,
year by year,
Spring leaps to life again.

Unchanged, unchanged! The con-
stant earth renews
Her patient round of days,
Sheds sunlight, shower and balm of
healing dews
Through all her ancient ways.

I am as one of that new starry throng,
Earth's constellations bright,
Unsealed again, the frozen founts of
song
Leap to the living light!

Let memory turn, in memory's dark-
est hours,
To this starred solitude,
Behold again the happy, nestling
flowers,
The slopes of Primrose-wood!
—[London Chronicle.

Every Woman



Is interested and should know about
MARVEL Whirling Spray
The new vaginal Syringe. A
Best—Most Convenient
Cleanest Syringe

Ask your druggist for it. If he cannot supply the MARVEL, accept no other, but send stamp for illustrated book—sealed. It gives full particulars and directions invaluable to ladies.
MARVEL CO., 44 East 23d Street, New York
For sale by the Sun Drug Co., Los Angeles and The Owl Drug Co.'s stores.

A Publication of Permanent Worth—As Pertinent, Timely and Valuable Six Months or a Year Hence As it Is Today

Nation-wide Free Industries Number

OF

The Los Angeles Times

"The Foremost Defender of the Faith in the High Cause of Industrial Freedom"

A double sheet of 60 magazine pages, boldly traversing, in the most complete and comprehensive way, the vital subject of freedom of labor, freedom in business and freedom under law in the whole broad domain of human activity.

It is a publication for every liberty-loving citizen, for every man of affairs, for every independent worker, and for men who make, administer and execute the laws. ¶ The trend, character and extent of the contents are partially shown by the Table of Contents.

INDEX TO CONTENTS OF PART I.

[THE CONTENTS OF PART I WILL BE FOUND INDEXED ON THE LAST PAGE OF THAT SHEET.]

Title and Frontispiece 1
The Flag—The Question Answered 2
Foreword 3
"What Is the Attitude of The Times?" Editorial 4
The Great Awakening. Editorial 5
Further Editorial Utterances 6-8
The Risen Times Building 9
The Need of World-wide Industrial Freedom. By John Kirby, Jr. 10
The Cost and Losses of Strikes. By Judge William H. Speer 11
Repudiation Which Does Not Repudiate. Editorial 11
Sometime Relief Will Come. By C. W. Post 11
Conspiracy and Dynamiting: The Crime of Crimes. A Congressional Inquiry 12-18
Title Page of The Times of October 1, 1912—The Holocaust 16-17
How Union Labor's Money Is Wasted. Editorial 19
Percentage of Unionists to Non-unionites. Editorial 20
Why Need the Press Toady to Unionism? By A. C. Marshall 20
Ruinous Policy of Labor Unions. By James H. and L. G. Parker 20
Dynamiters and Dynamiting. By Walter Drew 21
The Roll of Honor (Times Cartoon) 21
Labor Unions and the Sherman Act. By James A. Emery 22
Legislation and Business. By James A. Emery 22
Use of the Injunctive Remedy. By Walter G. Merritt 23
Let Their Fellow-conspirators Tremble! (Times Cartoon) 23
Something of the History of Labor Unionism. By L. F. Leree 24
Upholding the Law's Supremacy. Decision of Supreme Court of District of Columbia 24
The Strangest Specimen of a Dynamiter Yet. By Times Reporters 25-27
Striking Is Not Profitable. Editorial 28
True Freedom in the Industries. Editorial compilations 28
American Sentiment Manfully Uttered. Numerous commendatory letters 29
Times Advertisements—Rare Souvenir Sheet 30
Further Information About the Los Angeles Times 31
Inextinguishable—Industrial Liberty. (Times Cartoon) 32

INDEX TO CONTENTS OF PART II.

[THE CONTENTS OF PART II WILL BE FOUND INDEXED ON THE LAST PAGE OF THAT SHEET.]

A Reign of Terror—The Trials at Indianapolis. By Ralph W. Douglass 1-3
Is It Less Than an Appeal to Treason? By Helmuth Dueberg 4-6
The Crime of the Century—Descriptive Account of the Destruction of the Times Building. By The Times 7
The American Federation of Labor—Its Programme. By James A. Emery 8
Detective Browne Commended—Mitchell Is Astounded—Catch Every Dynamiter 8
Killed and Injured in Dynamite "Times" Building. Local report 9-10
The McNamaras Admit Their Personal Guilt. Local Report 10-11
A Crooked Trail Leads to Jail. Local Report 11
Authoritative Statement by Gen. Otis 11
Crowds Storm Courthouse Like Wolves. Local Report 12
Disclosures Change Pleas—Corruption Foiled. Repudiate the McNamaras. San Francisco Dispatch 12
Destroyer of Twenty Lives Up for Life. Local Report 13-14
The McNamaras in the Penitentiary at Last. San Francisco dispatch 13-14
Why Kill Pay Rolls With Strikes? Editorial 14
Strike Statistics—The McNamaras in Prison. San Quentin dispatch 14
Folly and Madness of Militant Trades-unionism. Editorial 15
What Strikes Have Cost the Strikers. Editorial 16
Relentless Pursuit of the Notorious Criminals. Local report 16
Views Given at the Time—Bed-rock Facts—The Man Behind the Dynamite 17
What About "Captains of Industry?" 18
A Handsome Address and a Candid Response 18-19
Branda Sam's Federation as Bad as Mafia. Chicago dispatch 19
Our Fallen Comrades Under the Blossoms—Gen. Otis on the Tragedy—Black Specter of Anarchy 20
Cold-blooded, Heartless Murderers—What the Dynamite Did 21
Arrest, Trial and Non-conviction of Clarence Darrow 22
Advertisement—Watab Pulp and Paper Company 22
A Phalanx of "Staying" Los Angeles Business Men and Firms 24-25-26-27-28

NOTE—For the sake of making this historical review still more complete and graphic some of the accounts and chapters published at the time of the great disaster have been specially reproduced here, and without material change. The volume of matter in this publication is greater than was originally contemplated.

This double Magazine sheet was first sent out with The Times for December 4, 1912. Extra copies can be purchased at the counter or secured from news agents. Price 25c for both parts. Five copies, postage paid, $1.00. Ten copies, postage paid, $2.00. Copies supplied in bulk at slightly lower rates by the office direct, or through Times agents.

THE TIMES, New Times Building

MIKE FLANNERY ON PATRIOTISM.

"Pigs is Pigs" Ixpriss Agent Puts Rudolph Wise to the Methods of Office-seekers.

BY ELLIS PARKER BUTLER.

THE OFFICE-SEEKER is th' noblist wurruk iv Gawd," said Mike Flannery, as Mr. Mulcahey of the Ixpress office carrying his well-filled petition. "I know ut, for he is one himself. That's th' siv-enteenth I've signed for postmas-ther in Westcote, an' there's more t' come.

"An' der posdmasder ve got plen-ty," said Rudolph.

"It's not!" said Mike "Till th' rayport in iliction night there was a number, barrin' he med ye pay for that ye th' wrong soort iv mail, as we found him out. We've found a man that can be kicked out of a black-hearrted hirelin' iv a thraltor, dog-set awn undermininy Gover-nor documint none iv us care for; th' Constittootion iv th' United States. All iv thim must go, an' plinty patriots enough t' go in his lap over. We'd put thim in, but we don't have to, for all he has t' do is iv they have t' use a petition.

"Th' Presidint-illict has gone to Onions. No blame t' him! He chooses th' fellowship iv a carpenthers mesilf, in ord-nary circumstances, for frindly communion. It breathes strong. For a vaprefer Cologne, where th' smells from, or Florida, where the smells good, but for a Prisident th' thranspoortation to thim is not good. Th' pathriots cud not go in gangs. There's plinty iv room make way t'ord Cologne, an' walk t' Florida, but th' thransmission Bermoodah is limited. Only six or eight thousand cud be th' boats, a mere handful that wants jobs. An' they have awn th' wather. Some iv them, they, no doubt, will be castin' blame awn th' pathriots for, Rudolph. 'Tis a thraltor t' save th' counthry. I'd save some iv ut but 'tis har-rd awn a man t' be torn limb fr'm limb he goes t' hat. 'Tis har-rd t' see ye're leavin' none jobless whin a million sivin hundred thousand are wood for ye, but sivin million hundred thousand ar're com th' dock waitin' for ye t' come fr'm Bermoodah. Ye're sure Dimmycrat is too bashful to, an' ought t' be searched

"Th' farthest par-rts iv Callyfor-nee, th' diptha iv Maine th' outlyin' gangs iv pathriots ar-re marchin, like Coxey's ar-rmy, to flood Lord Wash'n't'n. Ye see, these days, whin a man feels in his inside pocket he'll pull a tablation showin' that he'll be wurrth t' ye'er wife and child if ye're 47 years old on his birthday an' can keep out of jail, or a petition t' have ye'er, our raxpected fellow-citizen, our raxpected fellow, for this occasion only—for this or some other easy job, for which nature cre-ated him.

"Th' bar for a wee nip is low, so Maggie'l recognize ye, an' whin ye kiss her husband whin ye kiss her, ye'll get away ye've got Roland J. Hinkle Ambassadoor Exthror-dinary an' Minister Plenpenitentiary t' Greenland. Whin ye wint in ye thought Hinnissy was th' wurruss blaggard—out iv jail, but whin ye go out ye know for a certainty ye've done well t' nail th' job for th' pathriots iv th' Andrew Jackson Demochratic Cloob lest th' rascals iv th' Thomas Jefferson Sivinth Warrd Dimocracy, Incorporated, nails ut. An' wasn't th' boss iv th' Thomas Jefferson gan th' felly that suppoorted th' candidate for alderman that niver raised a hand whin th' Commis'ner-iv Healt' med ye buy a new lid for th' garbage can? Have another wan, Mike! Here's yer good healt', Misther Hinnissy, Hinnissy, sor!

"No blame t' th' pathriots, Rudolph! They've been hoongry this long time, an' 'tis right for thim t' put their feet in th' trough. We've illicted Woodrow, an' we must support him. T' suppoort him well we must be well-fed. T' be well-fed, whin there's so dang manny iv us, we must get two feet, iv not foor, in th' trough, an' be hasty at ut. 'Tis our juty t' save th' counthry, an' iv we don't mek haste th' rist iv th' gang will leave none iv ut for us t' save. We'll proceed quietly, like th' gintlemin we ar're, an' hiv-in pity annywan that gets in our way!

"There's Mulcahey, that wud rescue th' Westcote postoffice f r'm th' greedy forefeet iv th' sivinty-foor avericious partizans that ar-re thryin' t' grab ut. I signed th' petition he med up. I might as well. He'd sign for me, annyhow. 'Mike,' says he, 'put ye'er name down. None but th' bist citizens will be asked t' sign for me, excipt th' voters' list fr'm A to Z. I've rayluctantly consinted, at th' rayquist iv me frinds, an' because I see no other office I'm likely t' be able t' g rab, to apply for th' postmasthership.'

"'Th' prisint incubus is a good man,' says I; 'there's no betther postmaster in th' wurruld.' 'Thrue,' says Mulcahey, 'though manny wud prayfer a blonde t' a brunette. I say ndwithin' agin him. But ar're ye a Demmycrat or ain't ye?' 'I am,' says I. 'Then ye understand we've got t' bounce all th' thraltors out iv their easy jobs,' says he; 'th' administration will be Demmycratic, excipt for Bry'n, who can't be helped. Th' gloryus backwoods township iv Washin't'n an' Jefferson is now a wurruld power. Anny day we may have t' sthep in an' benevolintly wrest money fr'm th' Chinese. There ar're manny international complications near-by, t' be settled in th' Demmycratic way.'

"'Whin th' time comes Mister Wilson needs a solid phalanx iv pathriots back iv him. Where wud he be iv th' Impror iv Japan stuck out a tongue at him an' he cud not count awn th' complete support iv th' postmaster iv Westcote?' 'Th' postmasther iv Westcote shud know how t' read,' said I. 'I have a diplomat in th' job' is moore nicissary,' says Mulcahey. 'Ar-re ye a diplomat?' asks I. 'I will be,' says Mulcahey, 'if I can wrest this job from th' boonch iv wolves that ar-re slaverin' for ut.'

"'There's har-rdly a Demmycrat but mesilf but has hopes, Rudolph. I'm th' on'y Demmycrat in Westcote not thryin' foor th' postoffice. Th' ixpriss company job pays me more. I'm not in th' gr-rand ar-rmy iv pathriots. I'm not wan iv th' counthry-savers. For all iv me, th' counthry may go hang. I cast me vote for Woodrow, like an honist man, yc mind, an' I wurruked th' palms iv me hands t' th' bone, talkin' for him, an' what? He shlipped away t' Bermoodah! Snaked away, ye mind, an' niver so mooch as tillyphoned me a wurrud iv gratitood. He's an ingrate. Till 2 a.m. iliction night I waited up t' rayceive th' message fr'm him: 'Dear Mike, thanks t' ye-er untirin' efforts I've won. Consider ye-erself appinted Consul t' some place wid a shoort name an' easy t' pronounce whin ye tell ye'er friends. Woodrow.' Pathriot be danged!

"'That's what I got for tirelissly listenin' t' indliss spasms iv oratory whin I might iv been abed—ingratitood! If annywan asks ye 'Is Mike a Demmycrat?' ye can say 'No, I know, for he's afther no office.'"

"'If Misder Rooseveld got elected instet of Misder Vilson I make me a try for der postoffice," said Rudolph gently. "Id ain'd so bad for a man to grab for office. Der office-seegers got a righdful Mike."

"Whist!" said Mike, winking his eye and drooping his voice to a whisper. "D' ye think I'm fool enough t' think that 'tis not th' jooty iv iv'ry Demmycrat t' thry for what he c'n get? Say nawthin', Rudolph. I'm but executin' strategical tactics awn th' rist iv th' hoongry wolves. Whin Woodrow comes back awn th' boat fr'm Onion Isle he'll see but two things—th' trayminjus mass iv sivin million Demmycrats extindin' fr'm th' dock up Broadway t' Albany, an' Michael J. Flannery proudly aloof. He'll see th' sivin million hoongry wans in wan gang, an' Michael J. Flannery all alone in another gang.

"He'll see th' sivin million greedily eyein' annything that looks like a job, an' th' poor but proud agint iv th' Interurbin Ixpriss Company sittin' asthride an egg-crate, with an ixprission iv th' face denotin' 'Let others tear ye limb from limb, Woodrow, I'll worry ye for no office, although iv ye happen t' know what's food for th' counthry ye'll pass me a pa-aper makin' me consul t' some form town where th' wages is good, room rent low, an' th' food all I cud ask.' 'Tis much for wan face t' ixpriss at wan time, Rudolph, but I'll mek room for ut iv I have t' shave me beard. An' whin Woodrow sees me attitood he'll say: 'Thank Hivin, there's wan Dimmycrat not afther a job; Mike, take ye'er pick!'

"You vos a patriot like der rest, uh?" said Rudolph.

"Sure!" said Mike, grinning. "I med a pome iv me sentiminte:

"'We office-seekers think alike
Whin jobs ar're on display—
We're all iv us good patriots,
We're all iv us good patriots,
We're all iv us good patriots,

Great Credit Sale of Christmas Bargains!



This Store Will Remain Open Saturday Evenings Until Christmas

Only FOURTEEN SHOPPING DAYS until Christmas—and yet there are thousands of people in Los Angeles who are putting off from day to day, the matter of their holiday shopping. Don't you realize that you do YOURSELF, as well as the people who wait upon you, an injustice if you delay until the last minute selecting what you intend to give? Right now, at BRENT'S, our stocks are full and complete—every day lessens assortments. Make your choice this week—we will hold goods until you wish them delivered—but early selection means prompt delivery of purchases, in perfect condition.

Come Saturday Evenings if You Can't Come In Regular Business Hours

Take advantage of these unprecedented prices—we're making reductions right and left before taking inventory, in January, and the opportunity is a most timely one. If you wish credit, we are more than glad to extend that courtesy to you—and A DOLLAR A WEEK will buy practically any article in our store! It is the BIG BUSINESS that BRENT'S does which makes possible such extremely LOW PRICES—we want you to compare our figures with those advertised by others—we KNOW ours cannot be beaten! Make out a list of the things you want—and be here promptly for the Monday Specials—hour sales—which follow:

Seven Splendid

From 8 to 10 Monday

This $4.50 Sanitary Couch **$2.35**



A splendid couch, with 26 oil-tempered helicals, and six spiral springs; Simmons fabric top of heavy steel wire; frame and ends in heavy 1¼-inch angle iron, finished in bronze. Width of seat 22 inches; height of seat 16 inches. Length 71 inches; width of couch, open, 43 inches.

From 10 to 11 Monday

This $3 Rocker

$1.95



A mahogany rocker, with high paneled back, roomy saddle seat. You'll surely want one of these as a gift, regular price $3, for one hour only, on Monday, $1.95—a true bargain!

From 4 to 6 Monday

This 65c Food Chopper . . . **35c**



A food chopper, exactly as pictured, fitted with steel cutters and positive clamps with tinned finish—a neat-looking and very useful kitchen accessory. Remember this, too—it is GUARANTEED to do the work—a most unusual value, indeed, at only 35c.

From 2 to 4 Monday

This $17.50 Brass Bed **$12.35**



Satin finish, guaranteed not to tarnish. Full size Brass Bed, with 2-in. continuous posts exactly like the illustration. This Bed is built by the biggest and best manufacturers in the country, and sold by the biggest store in town, at just $12.35—a real $17.50 value.

Monday Specials!

From 11 to 12 Monday

$5.00 Axminster Rugs **$3.35**



Smith Saxony Axminster Rugs, 36x72 inches in size; over 100 patterns to choose from—every one brand new and up-to-date. High pile; close weave; fine for hall or bedroom. Regularly $5, now $3.35.

From 1 to 2 Monday

9x12 Axminster Rugs, On Sale at . . . **$14.95**

These popular rugs sell almost faster than we can get them here—a shipment of 250 just arrived; brand new, up-to-date patterns, closely woven, high-pile, and truly wonderful values at our special price of $14.95—just try to duplicate them for that figure!

From 12 to 1 Monday

This $3.50 "Perfection" Oil Heater $2.65



A fully guaranteed oil heater—The Perfection; smokeless and odorless; with a splendid heat. Monday, from 12 to 1 ONLY, this regular $3.50 heater, only $2.65. Don't miss this timely bargain!

Turkish Rockers at Radical Reductions

Real solid comfort can always be had with a roomy, "comfy" Turkish Rocker—our assortments are splendid—rockers well upholstered in real leather, and in the best grade Moroccoline. All have full spring seats and come in various styles; tufted or plain, in black leather and the popular brown Spanish leather. You can buy any one in stock at $1 a week.



$85.00 Rockers

Genuine Spanish leather throughout; well tufted arms and back; plain seat. Nothing like this for real comfort; and yours at . . . **$70**

$30.00 Rockers

This is an excellent fireside model, upholstered in real leather—Spanish brown. Full spring seat—our Biggest Bargain at . . . **$24**

Hundreds of Rockers--- And All Reduced Now!

Something like 1500 different styles to choose from—wood, cane, cobbler and leather seats—fumed, weathered, golden oak, mahogany, maple and walnut finishes—$1 a week will buy any of them.

$1.75 Rockers	$1.15	$ 8.00 Rockers	$ 6.25
$2.50 Rockers	$1.95	$12.50 Rockers	$ 9.75
$3.00 Rockers	$2.35	$16.50 Rockers	$13.25
$4.00 Rockers	$3.15	$20.00 Rockers	$15.00
$7.50 Rockers	$5.50	$25.00 Rockers	$20.00

—A beautiful bedroom rocker, in solid quartered oak; saddle seat; neatly paneled back.

—Solid quartered oak, leather seat and back; an excellent piece for a library.

$1.00 a Week Will Buy a Handsome Brass Bed

We carry only the best lines, made by manufacturers who understand and use the new electrical process of lacquering; BRENT beds will not tarnish—$1 a week will do.

$13.50 Brass Beds	$10.50	$27.50 Brass Beds	$24.75
$15.00 Brass Beds	$12.50	$30.00 Brass Beds	$26.00
$17.50 Brass Beds	$15.00	$33.50 Brass Beds	$29.50
$20.00 Brass Beds	$18.75	$37.50 Brass Beds	$34.50
$22.50 Brass Beds	$18.75	$45.00 Brass Beds	$39.75
$26.00 Brass Beds	$23.00	$75.00 Brass Beds	$56.50

—Colonial style—2-inch posts; ⅝ fillers; high post effect.

—massive, 3½-inch posts with 1½-inch fillers. Immense 5-inch vases on posts.

Medium-Priced Dressers Still Further Reduced



We've just received a new shipment of medium priced Fumed and Golden Oak, Mahogany, Maple and Walnut Dressers, and shall offer a splendid array of them at remarkably low figures. You'll find amazing values here—

$13.50 Dressers, $10.85
$15.00 Dressers, $11.85
$20.00 Dressers, $13.75
$22.00 Dressers, $14.85

Buy Your Sewing Machine at BRENT'S

A splendid Simplex model — 5-drawer case in quartered golden oak, automatic lift steel pitman; ball bearing; self bander; automatic thread release; vibrating shuttle; full set of attachments; this week only, and a limited quantity only . . . **$16.25**

Any machine in stock—only 75c a week!

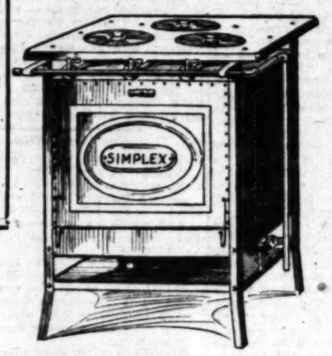
Four Pianos—at Just $1 a Week Down

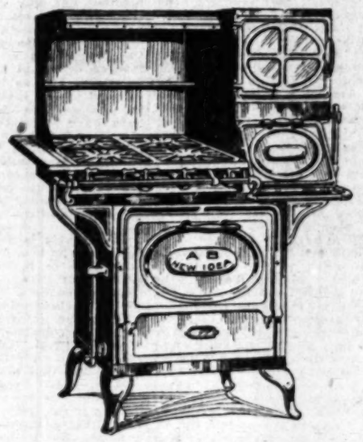
We carry an excellent line of high-grade Pianos—Bradbury, Schubert and many others. This week we will sell four pianos on terms of $1 down, and $1 weekly—they are beauties; latest style cases; up-to-date instruments in every way.

We Purchased 400 "A.-B." Gas Ranges

At About 40% Discount; You Share Our Savings

Note Prices and Descriptions Below





Another Monday Office Desk Special

$21.50



This remarkably fine solid oak Roll Top Desk, sanitary style, built of selected white oak and finished in either Golden or Fumed finish. Large size—three large drawers in each pedestal. Desk top fitted with two small drawers, and locked compartment, also pigeon hole space for filing purposes. Writing board 48 inches long; a regular $30.00 Desk.

Women's Desks Are Always Acceptable Just Note BRENT'S Prices

$ 8.00 Desks	$ 6.25	$20.00 Desks	$16.00
$10.00 Desks	$ 8.25	$23.50 Desks	$20.00
$12.00 Desks	$ 9.75	$30.00 Desks	$22.50
$17.50 Desks	$13.50	$35.00 Desks	$26.50

—in all finishes; swell front; French legs; large drawer; top fitted with pigeonholes and small drawer for pens, etc.



—Colonial style in Golden Oak; 5 large drawers; carved feet; extra large writing space; top fitted with two drawers; ample space for papers, etc.



Such Stove Bargains as You Never Dreamed Of!



This $46 Model $33.75

Our Special A-B Compact Gas Range—ideal for a small kitchen; 4 burners; broiler; one large oven; tile lined; regular price $46.00; now $33.75.

We have just purchased the entire warehouse stock of the A-B Stove Company's New Idea Gas Ranges. Nearly 400 stoves in the lot—the newest 1912 model stoves and ranges. The amount of money involved in this transaction was about $5,000.00, although we bought them at about 40% discount. Now you get this saving, in turn. We have some eight numbers that we shall radically reduce in price; and if you want a bargain in one of these satisfactory stoves, now is your opportunity. Remember, we are not cutting the price on the entire line, but simply on those that the Company desired to close out, because they were giving up their warehouse. The balance of this line we shall continue to carry because they are the greatest fuel savers; have the smoothest finish, and are, altogether, the most perfect Gas Stoves on the mar ket today.

This $11.50 Stove **$7.50**

One of the biggest bargains we shall offer you is this range that we feature at the very low price of $7.50 on Monday ONLY. There are just 97 of these—exactly as illustrated—just the thing for apartment houses. Top of this stove is 18x24 inches, with 3 burners. Large oven, 17x13x11 inches, fitted with oven shelves and roast pan. Stove is 33 inches high—just table height. Built of tough blued steel, well finished—it is exactly as good, in material and workmanship, as the higher priced stoves. No telephone, mail or C.O.D. orders accepted, nor will we connect these stoves without a nominal charge.

Only 400 households can get the benefit of these ridiculously low prices—don't delay if you want to be among the lucky ones. Very, very seldom are A-B. Gas Ranges even a LITTLE reduced; when such an opportunity as this comes your way, grasp it immediately! We shall expect YOU early Monday morning.

This $50 Stove **$37.50**

Another New Idea Range that we can sell at a remarkably low price (s this Number Four. A splendid model, top has four large burners and simmerer. Top oven is 15x18x12 inches, with broiler oven underneath. Hood of blued steel, fitted with plate shelf. Entire stove heavily nickel finished and fitted with enamel roast pans and cleanout trays. The easiest stove in the world to keep clean; the enamel finish cannot burn off. This range has sold regularly for $50.00. We are featuring it now at $37.50. Obtainable with top ovens at left or right.

No Better Stoves in the Country than the "A. B." Line

Why Not Give a Davenport?

$40 DAVENPORTS—in all finishes; upholstered in best grade Moroccoline; Mission style, massive frame; "Made in Los Angeles" . . . **$29.50**

$75 DAVENPORTS—Elaborately Tufted Button-Back Davenport, massive frame; full spring seat and back, upholstered in best Moroccoline; a most comfortable bed . . . **$49**

Many Other Styles at Like Reductions.



This $38 Model $30.00

Main top has three regular size giant, one simmering burner; large oven pan and clean-out tray of galvanized iron. Regularly $38, now $30.00.

BRENT'S-712, 714, 716 South Main Street-BRENT'S

Clearing House
FOR THE ENTIRE SOUTHWEST.
XXXIIND YEAR.

CLASSIFIED INDEX.

MISCELLANEOUS SECTION.

	Page.	Col.
BUSINESS NOTICES	1	1-2
SPECIAL NOTICES	1	2-3
FLORISTS AND NURSERIES	1	3
PERSONAL	1	3-5
CHURCH NOTICES	1	5
SOCIETY MEETINGS	1	5-6
WANTED—Help, Male	1-2	6-7, 1-4
WANTED—Help, Male and Female, Investment Required	2	4-5
WANTED—Help, Female	2-3	5-7, 1-2
WANTED—Help, Male and Female	3	2-3
WANTED—Help, Male and Female, to Learn Trades	3	3
WANTED—Help, Male and Female, Instruction Course	3	3
WANTED—Situations, Male	3	3-4
WANTED—Situations, Female	3-4	4, 1-3
WANTED—Situations, Male and Female	4	3
WANTED—Work by the Day	4	3
WANTED—Agents, Solicitors	4	3-4
WANTED—Partners	4	4-5
WANTED—To Rent	4	5-7
WANTED—Rooms and Board	4	7
WANTED—Rooms	4-5	7, 1
WANTED—Houses	5	1
WANTED—To Purchase Real Estate	5	1-2
WANTED—To Purchase, Miscellaneous	5	2
WANTED—Furniture	5	6
TO LET—Furnished Rooms	5-6	6-7, 1-2
TO LET—Unfurnished Rooms	6	2
TO LET—Furnished and Unfurnished	6	2
TO LET—Unfurnished Flats	6	2-3
TO LET—Furnished Flats	6	3
TO LET—Apartments, Furnished and Unfurnished	6	3-7
TO LET—Rooms and Board	6-7	7, 1
TO LET—Unfurnished Houses	7	2-4
TO LET—Furnished Houses	7	4-7
TO LET—Stores, Offices, Business Rooms	7-8	7, 1-2
TO LET—Farming Lands	8	3
TO LET—Storage	8	4
TO LET—Pasturage	8	4
TO LET—Country Homes	8	4
TO LET—Poultry Ranches	8	4
TO LET—Beach Property	8	4
TO LET—Miscellaneous	8	4
SWAPS—All Sorts	8	4-6
VEHICLES ON WHEELS	8-10	6-7, 1-2
LIVE STOCK FOR SALE	10-11	2-7, 1-2
LIVE STOCK WANTED	11	2
LIVE STOCK EXCHANGE	11	2
AGENTS	11	2
ATTORNEYS	11	2
AUTO SUPPLIES	11	2
BOILERS	11	3
BOOKS	11	3
DETECTIVES	11	3
DRESSMAKING	11	3
EDUCATIONAL	11	3
MASSAGE	11	3
MODELS	11	3
NURSES	11	3
MACHINERY	11	3-4
MERCHANDISE	11	4
MINING	11	4-5
MUSICAL INSTRUMENTS	11	5-6
MEDICAL	11	6
MUSICAL INSTRUCTION	11	7
SANITARIUMS	11	7
LOST, STRAYED, FOUND	11-12	7, 1
PATENTS	12	1
SEWING MACHINES	12	
TYPEWRITERS	12	
TOO LATE TO CLASSIFY	12	

Classified Liners.

Times Classified Rates: The rate for Morning Want Ads. in The Daily Times is 1c per word for each insertion; in the Sunday issue, 2½c per word, each insertion; in classifications, the rate for which is 2c per word daily; 2½c per word Sunday; minimum charge, 20c daily; 25c Sunday. Births, Deaths, Marriages, "Personals," "Special Notices," "Church Notices," "Miscellaneous," "Lost," "Found," "Societies," "Physicians," "Dentists," "Medicines," "Manicuring and Massage," "Amusements," and "Resorts."

Sunday real estate advertisements, to be classified properly, must be in The Times office before 8 o'clock Saturday night. Other classified "Wants," "To Lets," etc., received over counter or by telephone until 11 a.m. Saturday. Ads. received after closing hours for each division will be inserted under heading, "Too Late to Classify." Rate 10c cents per word.

The Sunday circulation of The Times exceeds 98,000 copies, and more "liners" are actually printed in its columns than in the columns of any other Los Angeles newspapers combined.

To insure your want advertisements Ring up The Times." Main 8200, Home 10381, at any time of day or night and secure prompt and careful attention.

The Times cannot guarantee accuracy or assume responsibility for errors of any kind occurring in telephoned advertisements.

The Times will not be responsible for more than one incorrect insertion of any advertisement ordered for more than one time.

Advertisers should retain receipts given by The Times in payment for "liners," as mistake can be rectified without them.

The Times will not accept "phone or verbal orders to discontinue or change "till forbid" advertisements.

LIFE-TIME NOTICES.

This classification is especially intended for announcements wherein the ELEMENT OF PERMANENCY is an essential feature, such as notices of all kinds of assessment and company-meeting notices, fraternity notices (funeral notices excepted), and advertisements in some other part or parts of the paper, and all events to occur on any certain date named. No standing advertisements for this classification.

WILCOX & GIBBS Automatic
SEWING MACHINES. ESTAB. 1859.
Fifty-three Years of Undisputed Superiority.
SELL FOR CASH, OR ON MONTHLY PAYMENTS. MACHINES OF ALL MAKES TAKEN IN EXCHANGE. SEND FOR ILLUSTRATED CATALOGUE. ONLY OFFICE IN LOS ANGELES OR SOUTHERN CALIF.
346 SOUTH HILL STREET.
Between Fifth and Sixth. BROADWAY 5450.

WALL Paper, Burlaps, Linoleum.
Ceilings, per square yard 10c
Cloth special natural burlap 20c
Ingrains 20c
Tapestries 25c
Material, color 5c
Best house paints $1.75
Floor paints 12c
Stains $1.75
Hemp Floor Rugs, 9x9 . . . . . 98c

DESERTION, Non-support Laws EXPLAINED. OUR MAIN OFFICE AT RENO. Branch office at 422 Chamber of Commerce, Los Angeles, where we have an experienced attorney to consult on legal matters free of charge. No publicity; private consultations. Installment payments. Hours, 7 to 8.

FOR SALE—One Hundred Thirty-three Spanish recipes in The Times Cook Book, No. 4. Now on sale. Postage 5c extra.

Make the Cook Happy. Get her The Times New Cook Book. Now on sale. Price 25c; postage 5c extra.

Furniture, Finest Quality. Direct from factory to you. Wholesale prices. Western Reed Manufacturing Co., 316 South Main street. Private work a specialty.)

Are You Too Fat? But no danger. Ten to fifteen pounds removed every month by new scientific treatment. Dr. H. Voss, 702 Douglas building, Suite 207 and 208.

WALL Paper, Big Discount. Semi-centenary sale at one-quarter off. 316 South Spring street. See us.

CRESCENT Cleaners. Dyeing and cleaning at moderate prices. Don't forget the name. ELITE SUIT CLEANERS, office and plant. Phones F2709, Main 6917.

gains!



In Regular Business Hours
—we're making reductions right
opportunity is a most timely one.
nd that courtesy to you—and A
in our store! It is the BIG
le such extremely LOW PRICES
dvertised by others—we KNOW
s you want—and be here promptly

pecials!

From 1 to 2 Monday
2 Axminster $14.95
On Sale at . . .

popular rugs sell almost faster
e can get them here—a shipment
ust arrived; brand new, up-to-date
s, closely woven, high-pile, and
wonderful values at our special
f $14.95—just try to duplicate
r that figure!

n 12 to 1
Monday

s $3.50
fection"
$2.65

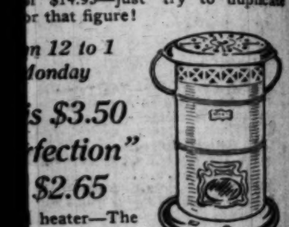
heater—The
and odorless;
Monday, from
regular $3.50
n't miss this



Medium-Priced
Dressers Still
Further Reduced

We've just received a new ship-
ment of medium priced Fumed
and Golden Oak, Ma-
hogany, Maple and
Walnut Dressers, and
shall offer a splendid
array of them at re-
markably low figures.
You'll find amazing
values here—

$13.50 Dressers, $10.50
$15.00 Dressers, $11.50
$20.00 Dressers, $15.75
$22.00 Dressers, $18.50



ot Give a Davenport?

$73 DAVENPORTS—The cele-
brated Kindel Bed—massive
massive frame; full spring seat
and back, upholstered in hand-
some Moreflatable bed ... $60

This $38 Model
$30.00

in top has three regular, one
nt, one simmering burner; broil-
pan and clean-out tray of gal-
ized iron. Regularly $38, now

RENT'S

General Classified and "Liner" Section.

Clearing House
FOR THE ENTIRE SOUTHWEST.

Los Angeles Sunday Times

Part IV.—14 Pages
COVERING THE COUNTRY.

XXXIIND YEAR. SUNDAY MORNING, DECEMBER 8, 1912. ON 'CHANGE: { Where Men Meet For Barter, And Where "Things Are Doing."

CLASSIFIED INDEX.

MISCELLANEOUS SECTION.

	Page.	Col.
BIRTH NOTICES	1	1-2
SPECIAL NOTICES	1	2-3
FLORISTS AND NURSERIES	1	3
PERSONAL	1	3-5
LOST NOTICES	1	5
SOCIETY MEETINGS	1	5-6
WANTED—Help, Male	1-2	6-7, 1-4
WANTED—Help, Male and Female	2	4-5
WANTED—Employment Required	2	5
WANTED—Help, Female	2-3	5-7, 1-2
WANTED—Help, Male and Female	3	2-3
WANTED—Help, Male and Female	3	3
WANTED—Help, Male and Female	3	3
WANTED—Instruction Course	3	3
WANTED—Situations, Male	3-4	7, 1-3
WANTED—Situations, Female	4	3
WANTED—Situations, Male and Female	4	3
WANTED—Rooms	4	3
WANTED—Work by the Day	4	3
WANTED—Agents, Solicitors	4	3-4
WANTED—Partners	4	4-5
WANTED—To Rent	4	5-7
WANTED—Rooms and Board	4	7
WANTED—Rooms	4-5	7, 1
WANTED—Houses	5	1
WANTED—To Purchase, Miscellaneous	5	1-5
WANTED—To Purchase, Miscellaneous	5	5
WANTED—Furniture	5	6
FOR LEASE—Furnished Rooms	5-6	6-7, 1-2
FOR LEASE—Unfurnished Rooms	6	2
FOR LEASE—Furnished and Unfurnished	6	2
FOR LEASE—Unfurnished Flats	6	2-3
FOR LEASE—Furnished Flats	6	3
FOR LEASE—Apartments, Furnished or Unfurnished	6	3-7
FOR LEASE—Rooms and Board	6-7	7, 1
FOR LEASE—Furnished Houses	7	2-4
FOR LEASE—Furnished Houses	7	4-7
FOR LEASE—Offices, Business Chances	7-8	7, 1-3
FOR SALE—Farming Lands	8	3
FOR SALE—Ranches	8	4
FOR SALE—Country Homes	8	4
FOR SALE—Poultry Ranches	8	4
FOR SALE—Lots in Subdivision	8	4
FOR SALE—Lots in Resort Property	8	4
FOR SALE—Miscellaneous	8	4-6
FOR SALE—Automobiles	8-10	6-7, 1-2
FOR SALE—Boats	10	2
FOR SALE—Horses and Vehicles	10	2
FOR SALE—Poultry	10	2
FOR SALE—Live Stock	10-11	2-7, 1-2
FOR SALE—Seeds, Plants and Bulbs	11	2
FOR SALE—Miscellaneous	11	2
LIVE STOCK WANTED	11	2
LIVE STOCK EXCHANGE	11	2
AUCTIONS	11	2
AUTO SUPPLIES	11	2
BICYCLES	11	3
BUILDING	11	3
CAMERAS	11	3
CLOTHING	11	3
DENTISTRY	11	3
DRESSMAKING	11	3
FUEL	11	3
LOANS	11	3
MEDICAL	11	3
MERCHANDISE	11	3-4
MISCELLANEOUS	11	4
MUSICAL INSTRUMENTS	11	4-5
PERSONAL	11	5
PHYSICAL INSTRUCTION	11	6
SEWING MACHINES	11	6
STRAYED, STOLEN, FOUND	11-12	7, 1
TENTS	12	1
TYPEWRITING MACHINES	12	1
UMBRELLAS AND PARASOLS	12	1
WANTED TO CLASSIFY	12	1

Classified Liners.

Rate Cashed Rates: The rate for lines under Ads in The Daily Times is per word for each insertion; in the Sunday Times 25c per word each insertion; minimum 25c except under following classifications, the rate for which is per word daily; 2½c per word Sunday; Furnished Rooms, 2c daily; 25c Sunday; Meetings, "Personals," "Special Notices," "Church Notices, Miscellaneous," "Lost and Found," "Physicians," "Medical," "Detectives," "Sanatoriums," "Medical and Massage."

Under real estate advertisements, to be inserted properly, must be in The Times office before 9 o'clock Saturday night. Ads classified "Wants," "To Lets," etc., may be left over counter or by telephone until 10 o'clock Saturday night. Ads received after closing hour for each division will be inserted under heading "Too Late to Classify." 10 cents per word.

The Sunday circulation of The Times exceeds 70,000 copies, and more "liners" are carried and printed in its columns than in the other Los Angeles newspapers combined.

To insure your want advertisements, Ring Up Main 8200. Home 10291. Any time of day or night and secure prompt and careful attention.

The Times cannot guarantee accuracy or responsibility for errors of any kind occurring in telephoned advertisements.

The Times will not be responsible for more than one incorrect insertion of any telephoned ad ordered for more than one time.

Advertisers should retain receipts given for cash payment for liners, as no ads can be rectified without them.

The Times will not accept 'phone or verbal orders to discontinue or change "till forbid" ads.

BOOK & GIBBS Automatic

SEWING MACHINES. ESTAB. 1859.

Over Fifty Years of Undisputed Superiority.

SALE FOR CASH, OR ON MONTHLY PAYMENTS. MACHINES OF ALL MAKES TAKEN IN EXCHANGE. SEND FOR ILLUSTRATED CATALOGUE. ONLY OFFICE IN LOS ANGELES OR SOUTHERN CALIF.

BOOK & GIBBS BUILDING, 252 SOUTH HILL STREET.

Wall Paper, Burlaps, Linoleum.

Ingrain, per square yard 20c
Extra special natural burlap 20c
Burlap 25c
Linoleum 50c
Linoleum 75c
Linoleum 1.35
Linoleum, per square yard $1.75
Paper hanging. Home Phone, 83w. 96

SUNSET TEA CO. Non-support Laws

Explained. OUR MAIN OFFICES at 623 Crocker Chamber, 120 South Broadway, where we have an experienced attorney to consult on legal matters free of charge. No publicity; private consultations; easy payments. Hours, 9 to 5.

Bible Class—One Hundred

Attractive Spanish recipes in The Times New Cook Book, No. 4. Now on sale. Price 25c.

Cook Book Happy.

Get the Times New Cook Book. Price 25c; postage 5c extra.

Furniture. Finest Quality.

Direct from factory to you. Wholesale prices. Western Reed Manufacturing Co., 600 South Main street. Phone Main 8000. Reed work a specialty.)

Are You Fat?

Reduce 2 pounds. Ten to fifteen pounds per month by new scientific method. Dr. H. Foss, 702 Douglas Bldg., 3rd and Spring.

Trunks, Bags, Big Discount.

Annual anniversary sale at one-quarter to one-third prices. Save money now. Open during Spring street. Bon ton Trunk Co.

Rugs Cleaned.

Rugs cleaned at moderate prices. Don't forget. SUNSET CLEANERS, office 1017 Pico. Phones F2109, Main 6017.

ONE-TIME NOTICES—

CHANCE for Men's Hat Store.
A very good location on Seventh street. Long lease. See The Spring street Company, 702 South Spring street, room 208.

PAPERING Rooms, $2.50 Up.
Tinting, $1.50 up. Painting, graining, the best in city. Work guaranteed. Doyle, 127 Carr street. Phone 2560.

STOREROOM for Lease.
Twenty feet on Spring street, just south of Seventh. See The Spring Street Company, 702 South Spring, room 208.

REPAIRING Ladies' Handbags.
THE A. GROSSMAN LEATHER CO., 228 Mercantile Place, room 27.

ROOMS Tinted, $1.50 and Up.
House painting. R. L. Wardwell, Home 21892.

BUSINESS Cards, $1.00 Per 1000.
Other printing in proportion. F. A. Harrington, Printer, 139½ South Spring.

PRIVATE Home For Old People.
Trained nurses in attendance. Call or address 1127 Adams, 534 E. 23d street.

DEAFNESS Cured
by using Magnetic Oil. Free trial. H. W. Hill, Chr., 322 South Spring street.

WE Pay Highest Prices
for cast-off clothing, shoes, etc. A3382—Phones—Main 4781.

SPECIAL NOTICES—

ARE YOU UNHAPPY?
Is there anything troubling you? Would you like to have your suspicions verified or disproven? To be assured of satisfactory service, see the
CLAUDE R. BLACKMON DETECTIVES,
202 Equitable Bank Bldg.
A2115. Broadway 2020.

WHY WORRY?
If in doubt use Nick Harris Detectives, honest, reliable, strictly confidential; not here today and gone tomorrow. "The Detectives Who Make Good."
NICK HARRIS DETECTIVES,
230 Byrne Bldg. Main 3783.
Open day and night.

NATIONAL DETECTIVE SERVICE—
325 L. A. Investment Bldg., Broadway and 5th sts. Civil and criminal investigations of any nature, anywhere. Representatives throughout the world. Office open day and night. Phone F2308.

LOOK WE CLEAN AND PRESS ANY Ladies' suit except white for $1. White suits, $1.25. Any skirt except white, 50c. One-piece dresses, $1. We call everywhere. All work guaranteed. Call 25468, Fitzgerald 424. MISSOURI DYE WORKS, 2916 S. Vermont.

DON'T THROW YOUR DULL SAFETY razor blades away; mail or bring them to the Safety Razor Man, 208 W. First st. Resharpened to shave better than new. Double edge, 5 cents; single, 2 cents; Star, 10 cents. We pay return postage. OPPOSITE TIMES BLDG.

SONG POEM CONTEST; THE BEST SONG poems, popular, classical, submitted to us before January 1 will be set to music free of charge; send self-addressed stamped envelope for particulars. DALEY, COMPOSER, MUSIC PUBLISHER, 209 Blanchard Hall.

NOTICE—MY WIFE, GRACE BELL ELLIOT, formerly of Venice, Cal., having left my bed and board, I will not be responsible for any debts contracted by her or on her behalf on or after this date, December 4, 1912. JOSEPH E. ELLIOT, Jr.

LADIES DESIRING TO LIVE RETIRED for a time, will find good home and greatest of care during accouchement with graduated nurse, 21 years' experience. Apply NURSE, New Delhi, Box 119, R.F.D., No. 4, Santa Ana.

ADA E. DAVIS SCHOOL FOR DANCING. Waltz and two-step in four lessons; classes, MOZART THEATER, Tuesday and Friday afternoons, Wednesday and Saturday evenings. PHONE A5826.

DEADBEATS MY VICTIMS. IF THEY OWE you money I'll get it if any one can.
NICK HARRIS COLLECTORS,
F4002. 230 Byrne Bldg. Main 3783.
Open day and night.

HUSBAND! HELP YOUR WIFE TO economize, buy her a "Your Figure" dress form for Christmas, a gift she needs; it is, but as she should be, with individual style, poise and lines. 1807½ E. FIRST ST. 41763.

WANTED — TO BUY A TYPEWRITER; must be in good condition and reasonable; no dealers. Address F, box 258, TIMES OFFICE.

WANTED — TO BUY A TICKET TO OR near Chicago at once, or would tend to any business matters for part of fare. Going next week. Address 730 EAST NINTH ST., or phone Main 3402, Apt. 6.

LADIES, ATTENTION! WE GIVE SPECIAL prices on tailor-made suits, with your own material. We make suits, $10; coats, $6. All work guaranteed. 453 W. SIXTH ST. Phone F2140.

RECIPES FOR COOKING EVERYTHING IN The Times Cook Book, No. 4. Now on sale. Price 25c, postage 5c extra.

FAMOUS SPANISH CHEFS HAVE CONtributed innumerable recipes to The Times New Cook Book. Now on sale. Price 25c, postage 5c extra.

A. T. SAMPSON, ART REPAIRER, REpairs cut glass, china, marble, statuary, bronzes, vases, fine oil paintings and gilt frames. 125 N. BROADWAY.

WANTED—TO DISTRIBUTE YOUR PRINTed matter or samples. Phone Home 10291 for rates. It will pay you. ACME PRINTING AND DISTRIBUTING CO.

UNINCUMBERED CHRISTIAN GENTLEwoman will add a maple leafed home philanthropy. Address A 1, ELIZABETH SEE, Los Angeles, Cal.

HATS MADE OVER—YOUR OLD MATErial on new frames, restrimmed, reshaped. We'll call at your home. MRS. ALLEN, 617 S. Grand.

LADIES OR MEN HAVING THEIR OWN materials, we will cut and make suit for $16. HOUSE OF BAER, The Big Tailors, 5th floor, Laughlin Bldg., 315 S. Broadway.

CESSPOOLS CLEANED; SATISFACTORY to inspectors. LOS ANGELES SANITARY CO. Wilshire 593; 59146.

NOTICE OF SALE—J. A. SCHOONOVER, grocer, East San Gabriel, Cal., to W. J. Jones December 5. ESCROW SPERRY FLOUR COMPANY.

GET YOUR CHRISTMAS GIFTS AT 209 Mercantile Place, greatest and most reasonable electrical necessity. Everyone has use for it.

HAVE YOU EASTERN FRIENDS INTERested in California, or whom you wish to interest? Send their names and addresses with your own to Land of Sunshine Advisory Bureau, 200 SAN FERNANDO BLDG. We will do the rest.

TO LET—LADY ALONE WITH PRETTY bungalow home, Pico Heights, would like congenial lady to share running expenses of same. PHONE WEST 5900.

OSTEOPATHY, DR. P. H. GOODWIN, 328-29 Grosse Bldg., Office phones, A5749, Broadway, 2825; residence phone, 564942; Hours 4-8 p.m. For business people.

MANUSCRIPTS CRITICISED, EDITED, REvised, typed, advice as to market. Practical editorial experience. MYRA SMITH, 219 National Bank Bldg., Long Beach.

LADIES—WHILE DOING XMAS SHOPPING don't forget to see the exquisite boudoir and evening caps. Beautiful gift. Bargain prices. 65c up. 425 SOUTH BROADWAY.

IF YOUR ROOF LEAKS, SCOTT, THE Roofer, 1702 S. Main, south 277; Home 22806.

FURNITURE REPAIRING, UPHOLSTERing, coning, at your homes, or call and deliver. Phone HOLLYWOOD 757; HOME 57349.

TOURIST GUIDES TO POINTS OF INTEREST, MISS MARY E. GREENE, 325 S. Olive st. Phones F5446, Broadway 5656.

PRACTICAL NURSE, ELDERLY LADY competent to handle any case. References furnished. PHONE 28221.

WANTED—LACE CURTAINS TO LAUNDRY, 35c pair; wet 20c; satisfaction guaranteed. PHONE 20864.

ATTORNEY BOLAND, FORMERLY WITH M. & S. Co., Chicago, kindly address F, box 61, TIMES OFFICE.

LADIES' FUR COAT (BEAVER) FOR SALE reasonable. Size 38. Address E, box 27, TIMES OFFICE.

DU HARRY'S CELEBRATED FACE PREParations found at DEPOT, 775 Wall street, Broadway 6215.

MME. HUMPHREYS, 343 S. OLIVE, PSYchic and palmist; carnal readings all affairs of life. Phone 25896, 8 to 4 p.m.

FACE AND SCALP TREATMENT, 212½ S. SPRING st., room 14.

MRS. E. B. BADGER AT HOME, 445 BIXEL st., PHONE 21830.

SPECIAL NOTICES—

THE BEAUTY OF THE HUMAN FACE can be greatly enhanced by the latest methods of electrical treatment. Bleaching the skin by drugs is not only slow, but inadequate. It cannot compare with the electric treatment by galvanism. In many instances one treatment is sufficient to make the skin several shades lighter. This cannot be done by employing antiquated, cheap apparatus, but, like massaging, necessitates the use of expensive and modern instruments to attain lasting and striking results. Failing of the hair can thus be stopped in a short time, gray hair may be restored to natural color without the use of drugs or local applications, superfluous hair can be removed forever; without pain and scarring, moles, warts, birthmarks, scars and freckles are eradicated by the use of electricity, and pimples, blackheads, enlarged pores, red veins and many other cosmetic diseases of the skin can be remedied. I have gone to great expense in fitting up my office and laboratory with the best and most modern instruments, and can truly say that I have the best equipment on the Coast for the cosmetic care of the skin and hair. My electric Face Mask for the removal of wrinkles at home is quoting Sanford Bennett, the great physical culturist, the greatest aid to beauty in the world. DR. G. C. LAMMERS, German specialist for the cosmetic care of the Skin and Hair. Consultation free. 242 S. Spring st., Suite 201-202. Phone F5533.

WRINKLES—
Smallpox pittings, freckles, moles, routed, on a positive guarantee. Sixteen years' successful practice in Los Angeles. City references. Patients treated 14 years ago may be seen. Deformed noses corrected instantly and permanently. Hollows in face, neck and shoulders filled out to round and symmetrical proportions without inconvenience or detention. No paraffine, no danger. Skilled artists in attendance. Face and muscle lifting without cutting a specialty. Course taught. Powerful French Astringent Plastic—Nothing like it this side of Paris. For muscle strengthening, skin tightening, fine line removal, black head eradicator and complexion beautifier, absolutely without a rival. $5 and $2.50 sizes. Sold only at the ORIGINAL PARISIAN INSTITUTE, 738 Hartford ave., between Seventh and Eighth. Seven blocks from Hullock's, W. Seventh st. cars. Home phone 58567.

PEOPLE'S SPIRITUALIST CHURCH BURbank Hall, 9:30, healing circle; 10:45, address, Dr. E. F. Austin; subject, "The Spiritualism of St. Paul;" 1:30, Children's Lyceum; 2:30, messages, Mrs. H. F. Courtney and Inez Wagner, followed by circle; 7:00 p.m., Mrs. Courtney; 8:00, address, Dr. E. F. Austin, subject, "Build Your Own Monument." Thursday service at 7:30 p.m. 7 to 8.

DESERTION, NON-SUPPORT LAWS EXplained. OUR MAIN OFFICES ARE AT LENO, Branch office at 422 CHAMBER OF COMMERCE, 320 S. Broadway, Los Angeles, where we have an experienced staff of attorneys to consult on legal matters. Consultation free. No publicity. Private consulting room. Easy payments. Hours, 9 to 5; evenings, 7 to 8.

NOTICE IS HEREBY GIVEN THAT I WILL not be responsible for any debts incurred on or after this date, December 6, 1912, in name of Temple Lodge, No. 427, of Masons and Templie, st., owing to dissolution of partnership between J. A. Perdue and myself. Signed, J. B. FLETCHER.

THE TIMES COOK BOOK NO. 4, NOW ON sale, contains two hundred pages of tested recipes. Price 25c, postage 5c extra.

FLORISTS AND NURSERIES—

MARSH SEEDLESS GRAPE FRUIT, VALencia, Navel, Eureka Lemon trees. Agents wanted. ROBINSON CITRUS NURSERIES, Valley Center, Pacific Electric P. O., San Dimas, Cal.

PERSONAL—Business.

PERSONAL.
Before hiring detectives because of perhaps unjust suspicions regarding husband, wife, friend or employee, seek to discover if there is reason. Dismiss your fears. Domestic infelicity may be based upon imagination or a cause easily removed when discovered. Psychological investigation may restore the harmony of spirit. Few divorces are necessary; ascertain whether one is really wanted or necessary before filing a bill. Intuitive, psychometry is a tremendous aid, for the psychologist, trained to investigate problems, gets a better view of that which interests you than you can secure because of your interest in the matter. You can perhaps get a view of life which will fill your pathway with sunshine. Why be a fortune teller's dupe when scientific reasoning can be had upon your problems? I give no legal or medical advice. When possible meet my clients in their own homes or office wherein lies the true psychological condition in which their difficulties arise. 1250 forfeited for proof of violated confidences. Consultation by appointment only. Telephone 9 to 12, or address Z, box 511, TIMES BRANCH OFFICE.

PERSONAL—
EVERY HUSBAND AND EVERY WIFE.
Do you need the services of a detective? Is there something troubling you? Do you wish to tell your troubles to some one whom you can trust and confide in? Do you wish to verify or disprove some suspicion and know you will receive honest service? If so, see us. Male and female operatives. Testimony sworn to in court if necessary. Years-of-town patrons served with special carefulness.
NICK HARRIS DETECTIVES,
230 Byrne Bldg.
F4002. Open day and night. Main 3783.

PERSONAL—WANTED—MOTION PICTURE scenario writers. Big income for play plots; our people making steady income; why not you? Send for pointers. Enclose stamp. INDEPENDENT THEATRICAL EXCHANGE, INCORPORATED, 602 Pantages Theater Bldg.

PERSONAL — WHAT BETTER XMAS gift for a lady or child than a carved copper plate and 100 visiting cards in the latest Tiffany script? $2, complete, delivered. JAS. WEBB CO., engravers of exclusive stationery, 327 W. 4th st., Main 2078. We do all the work in our own shops.

PERSONAL — WE HAVE FOR NERVOUS, overworked, brain-weary people, the most advantageous place in the world. We will gladly tell you more about it. Address BOX 57, Glendale, Cal.

PERSONAL—IS THERE A MASON THAT will help a widow of a Mason to get position as housekeeper in apartment house, or in refined home? References. Address D, box 61, TIMES OFFICE.

PERSONAL — ALCOHOLISM, DRUG ADdictions, tobacco and other habits treated scientifically at a quiet, homelike institution out of city. Correspondence strictly confidential. Address D.D., box 26, TIMES OFFICE.

PERSONAL — SEE MRS. ALDRICH FOR divine healing and correct messages; all questions answered. Hours 9 a.m. to 5 p.m. 212½ E. FOURTH ST. Phone Home 41565.

PERSONAL — PROF. LUZON, PSYCHIC Palmist. Consult this wonderful man today. Names, facts, dates and figures. 1228 S. GRAND AVE., near Pico.

PERSONAL — FOR SALE — ONE LARGE centerpiece, all in white, done in punch work, trimmed beautifully with lace. Price $4. MAIN 1196, F7296.

PERSONAL—MRS. MARY MILLER, PHYSIC, spiritual readings daily; developing circles, Wednesday and Friday evenings at 8 p.m. ROOM 4, 218 S. BROADWAY.

PERSONAL — THE BOSTON DENTAL COMPANY, 302 Pantages Bldg., will make you a good set of teeth for $5, and a better one for $7.50.

PERSONAL—LADY GOING EAST WILL accompany child or elderly person for expenses. References. Address F, box 207, TIMES OFFICE.

PERSONAL—STENOGRAPHER, OWNING machine, wants typewriting and copying work to do at home. Accuracy and neatness guaranteed. Address E, box 154, TIMES OFFICE.

PERSONAL—FREE HOROSCOPE — HAVE your horoscope for the NEW YEAR cast by the famous English astrologer, Mme. Maude. Send 10 cents and birthdate to MME. MAUDE, 4 Park Row, Chicago.

PERSONAL—MADAM DAGMAR,
423½ S. SPRING.
Madam Dagmar has returned to Los Angeles. Scientific palmist and psychic, advice on all affairs of life.

PERSONAL — PAUL W. OF AMARILLA—Come home; mother loves and needs you. All forgiven. Phone to us, collect. PAPA.

PERSONAL—THE BOSTON DENTAL COMPANY, 302 Pantages Bldg., will make you a good set of teeth for $5, and a better one for $7.50.

PERSONAL — INFANTILE PARALYSIS and rheumatism cured in few weeks. Don't realize this—it's our duty. 703 INTER-NATIONAL BANK BLDG., 11 to 5 daily.

PERSONAL—MME. JOSEPH OF CHICAGO, 15TH ST. Take Griffith-ave. car. palmist and psychic, readings 50c. 822 E.

PERSONAL — DETECTIVE WISHES TO meet parties wanting work done. W. 206, F2720.

PERSONAL — L.A.A.C. TRANSFERABLE club membership certificate. Price $175. Address E, box 3, TIMES OFFICE.

PERSONAL—Business.

PERSONAL—
LUZON LUZON
CALIFORNIA'S MOST RELIABLE PYSCHIC READER HAS RETURNED TO LOS ANGELES.
1228 SOUTH GRAND AVENUE.
VISIT him at once. Do not hesitate. Consult this master mind.
Do not come to pass time.
Your greatest wish can be realized.
The troubles of life, no matter what they are can immediately be lightened and in time absolutely removed.
He has given up his entire life to these studies and his first aim is to help you, to uplift you.
Herbert Luzon is an ordained minister of the Independent Spiritual Church of California.
Do not wait, see Luzon.
Your life to this man is like an open book. He can help you.
If your life is of interest to you, consult Luzon.
Names, facts, dates and figures.
Located permanently in his own home.
Parlors arranged so you will meet no other callers.
1228 SOUTH GRAND AVENUE.
Hours Daily, 10 to 7; Sundays, 10 to 1.
Grand avenue cars pass the door, or take Pico Heights car to Grand avenue.
This ad appears today only
CUT IT OUT.

PERSONAL—
MRS. MASSON,
the noted palmist of London, Eng., may be consulted at
PALMISTRY STUDIO
223 S. SPRING ST. (over Owl Drug Store)
by those desiring CAREFUL, CONSCIENTIOUS AND SCIENTIFIC HAND READINGS FROM ONE OF THE FOREMOST PALMISTS OF THE DAY.
The earnest student and thinker will soon learn in his investigation along psychological lines, that which pertains to occult phenomena proper can readily be distinguished from crude and oft-exposed SLEIGHT-OF-HAND TRICKS, the most common of which is the telling of the subject's name, age, etc., AFTER HE HIMSELF HAS WRITTEN THAT information.
PALMISTRY, HONESTLY PRACTICED, WILL NOT tell you your name, but it WILL give you information of considerably greater value in every-day life.
Your vocation, your present line of work matters of health and domestic life, financial conditions, and ways and means of climbing out of or out of ill luck into paths of success and prosperity, can all be told you through scientific palmistry WITHOUT A SINGLE QUESTION, WRITTEN OR VERBAL, BEING ASKED.
MRS. MASSON DOES NOT APPEAL TO IGNORANT SUPERSTITION, BUT TO THE FINEST INTELLIGENCE.
HIGH-CLASS PATRONAGE SOLICITED.
(Daily and evenings; Sundays, 9 to 5.)

PERSONAL—
HENLEY.
HENLEY.
Los Angeles' noted Successful Seer.
His advice helped to make Los Angeles what it is today.
The oldest psychic in the city, 24 years.
317 West 3rd, near Hill.
Without asking you a question he gives dates, facts, figures, location. Spiritualists, scientists, bankers, merchants and people of the highest class of society have had reading. Hours 10 to 8; Sunday, 10 to 12. Success in his profession. Spiritual and business readings daily. Hours 10-8; Sunday, 10-12.
HENLEY.
—ARGE PATRONAGE.
317 W. THIRD ST., NEAR HILL.

PERSONAL—
MRS. WESLEY,
"THE MEDIUM WHO IS ALWAYS CORRECT."
14 YEARS IN LOS ANGELES.
730½ SOUTH HILL STREET.
ADVICE ON ALL AFFAIRS OF LIFE IF IN DOUBT DON'T FAIL TO CONSULT HER.
IF YOU WANT CORRECT ANSWERS TO YOUR MENTAL QUESTIONS, AND A FULL LIFE READING, YOU MUST CONSULT THE MASTER PSYCHIC MIND, MRS. WESLEY.
730½ SOUTH HILL STREET.

PERSONAL—MADAM, HAS THE GLAMOUR of your honeymoon turned to dross? do you contemplate divorce? Few divorces are necessary; take no action until you have secured the counsel of a trained psychologist whose business it is to know the causes of human action. This knowledge coupled with common sense almost invariably removes obstacles to happiness and restores the honeymoon spirit; $2500 forfeited for proof of violated confidences. Consultation by appointment only, in your own home if desired. Telephone 71393, 9 to 12 daily, or address Z, box 511, TIMES BRANCH OFFICE.

PERSONAL—SEERS
Thousands of families are wanted to claim fortunes; many now living in poverty are rich, but don't know it. Our 490 page index, entitled "Next of Kin," tells where to look; contains authentic lists of unclaimed estates and heirs wanted and advertised for in America and abroad to claim fortunes. Also contains Chancery Court of England list. Thousands of names in book. Yours or your ancestors' name may be among them. Send 20c for booklet.
INTERNATIONAL CLAIM AGENCY,
Pittsburgh, Pa.

PERSONAL—LADIES, LOOK! FOR CHRISTmas, a wonderful (late model) IMPERIAL GAS HEATING PLATE FOR no attachments; heats itself; irons four hours at cost of one cent; also fine for light cooking. IMPERIAL FLAT IRON COMPANY, 113½ S. Keeler street.

PERSONAL—THE DETECTIVE AGENCY with a conscience. Every case handled with the same exacting care and skill that distinguishes our operations.
THE CHAS. R. BURGE DETECTIVES,
6th S. Broadway. 504 Bumiller Bldg.
A4686; Main 2227.

PERSONAL—LADIES KNOW MY WONDERful secret of extreme youthful looks; lasts forever. After 1 hour, you are astonished to find you have seemingly grown 20 years younger. No operation, suffering, manage. No fake. Very simple. Will call personally. No triffers. In answering, give correct name and address. Secrecy. Address B, box 105, TIMES OFFICE.

PERSONAL—
Turn your accounts over to the
CLAUDE R. BLACKMON COLLECTORS.
We will collect them, if any one can.
502 EQUITABLE BLDG.
A2115. Broadway 2020.

PERSONAL — DEADBEATS MY VICTIMS. If they owe you money I'll get it if any one can.
NICK HARRIS COLLECTORS,
F4002. 230 Byrne Bldg. Main 3783.
Open day and night.

PERSONAL—LADIES.
BALM OF FIGS.
Pile Cones and Cerate for Colds, at Downtown Office,
217 W. THIRD, near Hill.
Residence, 2729 N. Main.

PERSONAL—THE TALKING TEA CUP—How to read its symbols scientifically. A fascinating art of the 17th century revived. In booklet form. Price 75 cents. For sale by MME. C. LON, 1621-A S. Flower st., Los Angeles, Cal.

PERSONAL—MADAM HANNAH, PSYCHIC reader; circles, 25c, Wednesday, Friday, Sunday evenings; developing circles Wednesdays. Friday afternoons. If in trouble call on her. 2145½ WEST PICO.

PERSONAL — LADIES, ASK YOUR DRUGgist for Chichesters Pills, the Diamond Brand. For 25 years known as best, safest, always reliable. Take no other. Chichesters Diamond Brand Pills are sold everywhere.

PERSONAL — I WILL PAY FOR INFORmation concerning any person, parties or missing checks. DETECTIVE NICK HARRIS, 230 Byrne Bldg. F4002; Main 3783.

PERSONAL—LESSEN THE HOUSEWIFE'S burden. Get her The Times New Cook Book. Now on sale. Price 25c, postage 5c extra.

PERSONAL—THE TIMES COOK BOOK, NO 4, now on sale, contains two hundred pages of new recipes. Price 25c, postage 5c extra.

PERSONAL—Business.

PERSONAL—
PROF. C. IRVIN ALTHOUSE,
NOTED ASTROLOGER AND PALMIST OF NATIONAL FAME AND REPUTATION.
STUDIO PARLORS, 539½ S. BROADWAY.
A RESIDENT OF LOS ANGELES 2 YEARS.
PROF. ALTHOUSE is an experienced practitioner in the science of modern ASTROLOGY, by which he has made many REMARKABLE PREDICTIONS. The horoscope shows the powerful influence of the planets in all affairs of life. It shows diseases, deaths, love and marriage, financial affairs, talents, environments, affairs about children, relatives, when and where to travel, what to seek or to avoid, when in danger of losses, troubles, etc., etc.—also your good periods coming—GIVING DATES of same events for the FUTURE.
PROF. ALTHOUSE read E. H. Sothern, Nat Goodwin, Schuman-Heink, Gadski, Admiral Schley, David Starr Jordan, ex-Gov. Pardee, ex-Senator Clark, Gen. Chaffee, Edison, Sousa, Modjeska, Julia Marlowe, Anna Held, Jeffersen, Capt. Hobson, Lillian Russell, Caire, Admiral Evans, H. E. Huntington, De Wolf Hopper, Maxine Elliott, Ethel Barrymore, etc.
PROF. ALTHOUSE'S SKILLED work must not be classed with other readers. Therefore do not waste your money on the idiotic advice and warning of HUMBUG astrologers, palmists, psychics—those doing dishonest work.
PROF. ALTHOUSE gives expert PALM readings with each astrological reading.

DR. J. A. LARSEN writes: "I want to say that your reading was the most satisfactory thing I have ever had in my life. I know a great deal about these sciences, and I consider your work as the most THOROUGH and reliable of any reader in the United States."

PROF. ALTHOUSE'S wonderful proficiency in the casting of HOROSCOPES and in HAND reading has brought him a LARGE AND SUCCESSFUL PRACTICE. The most private confidences are reposed in him, and his advice is sought in the most difficult and critical circumstances. Personal attention given. STRICT PRIVACY. HIGHEST GRADE OF WORK that skill and many years of experience can produce. HIGH-CLASS PATRONAGE solicited.
Daily and evenings, Sunday, 10 to 2.
STUDIO PARLORS 539½ S. BROADWAY

PERSONAL—SPIRIT ADVISER. PSYCHIC. DR. JEFFERSON causes a person at a distance to think of you, also gives full secret control. Hundreds have been helped; why not you? In business, happiness, reuniting separated friends in peace, success, bad habits, worries, disease, or any misfortune at once. Can be benefit people personally or by letter. He makes no claims. Read and be convinced these few of many testimonials of signed living witnesses, all treated more than 10 months past personally by Dr. Jefferson right here in Los Angeles. "My partner has returned and never leaves home any more, thanks to Dr. Jefferson."—Mrs. Flynn.
"Cured of paralysis in one treatment by Dr. Jefferson."—Lilly Gaze.
"Cured of blood-poisoning and varicocele in six weeks by Dr. Jefferson."—H. H. Fuller.
"My money and business increased threefold in two months, thanks to Dr. Jefferson."—M. J. Wagner.
"Cured of deafness and gall stones in one treatment by Dr. Jefferson."—Mrs. C. H. Gildersleeve.
"Cured of rheumatism and epilepsy in three visits by Dr. Jefferson."—H. H. Bleat.
"My hair has permanently stopped falling out, have made many new discoveries in life. Heaven bless Dr. Jefferson."—R. C. Talcos.
Feel yourself invited to call, he can read you and your wants correctly, 10 a.m. to 9 p.m. 425 S. Hill st., Delta Bldg., Room 209. Walk up one flight or use elevator. Cut this out today, it only appears now.

PERSONAL—"AS A MAN EATETH, SO IS he." Use hygienic recipes in The Times New Cook Book. Now on sale. Price 25c, postage 5c extra.

PERSONAL—YOUNG LADY TO SHARE room in heated apartment, reasonable. Phone 24123, until 11:30 a.m., Sunday, 1 to 3 MONDAY.

PERSONAL — PROF. IRA L. CUILFORD "He Tells You." Free interview, 2 to 9 p.m., 1225 EAST 23RD ST. Phones, 22919; South 7964.

PERSONAL — MME. ORA, PALMIST, psychic; best 10c reading in city. 203½ S. SPRING.

PERSONAL—MISS STOYER, SCALP SPEcialist and chiropodist. 1006½ SOUTH MAIN.

PERSONAL—MISS STONE, EXPERT SCALP treatments, face massage

Classified Liners.

WANTED— Help. Male.

WANTED—

REAL ESTATE MEN.

Established Real Estate Corporation with excellent office location and equipment, has openings for high grade, successful men of well-established connections in
Business Property and
Leases, Loans, Insurance,
Suburban Lands and Exchanges.
Liberal arrangements will be made with responsible and capable men of good records, willing to consider permanent association. For interview, address W. box 425, TIMES BRANCH OFFICE.

WANTED—THOROUGHLY EXPERIENCED salesmen for hardware and house furnishings; only those who are thoroughly experienced need apply. Before 9:30 a.m. Monday. Superintendent BULLOCK'S.

WANTED—HIGH-GRADE SALESMAN FOR securities (not stock) of real estate and financial corporation. Permanent and lucrative connection for high-class man of ability and good references. See the SECRETARY, 617 S. Hill st.

WANTED—AT THE 5TH ST. STORE, EXPERIENCED SALESMEN FOR DRESS GOODS, SILKS, DRAPERIES AND SHOES. APPLY TO SUPT., 8:30 A.M. MONDAY.

WANTED—SEVERAL MEN, YOUNG AND middle-aged, but must be under 35; fair education, to coach for GOVERNMENT RAILWAY MAIL CLERKS. Good starting salary now, as this was increased Oct. 1. Parcels' Post goes into effect January 1. See Instruction Adv. See MR. HOFF, 629 Security Bldg.

WANTED—FOR PERMANENT POSITIONS, A FEW MEN OF STRONG PERSONALITY, CONVINCING TALKERS, AND WHO ARE LIVE, AGGRESSIVE HUSTLERS, WHO CAN GET RESULTS ON LEGITIMATE, CONSERVATIVE, PROFITABLE AND VERY ATTRACTIVE STOCK OFFERING OF A CONCERN WHICH IS ASSURED INCOME AND LARGE RESOURCES. WE WILL GIVE YOU LEADS AND BACK YOU UP STRONGLY. WE WILL PAY LIBERALLY FOR RESULTS. INVESTIGATE. SALES MANAGER, MORNINGS, 1006 Story Bldg.

WANTED—CLERKS, OR BRIGHT BOYS, over 18, fair education, good physique, to coach for desirable government positions; starting salary $59 to $90 per month; promotion remarkable; bring parent with you. See Instruction Adv. See MR. HOFF, 629 Security Bldg.

WANTED—SALESMEN FOR VARIOUS DEPARTMENTS. APPLY BEFORE 10 A.M. MONDAY. SUPERINTENDENT BROADWAY DEPARTMENT STORE.

WANTED—
A big prosperous corporation who is increasing its organization wants an experienced "live-wire" sales manager for their steel selling department. This is a very unusual opportunity for the right man; permanent, no-age-making position on a salary and commission basis. Apply forenoons, 1003 STORY BLDG.

WANTED—AT ONCE A LIVE-WIRE REAL estate man, not a dead one, but a capable efficient, clean-appearing man of ability, who knows L. A. really and can handle high-class prospects to advantage. Can give choice of loan or exchange departments; complete equipment, auto service, thorough co-operation; commission basis only.
P. J. HUMMEL & CO.,
72864; Main 3561. 422 Central Bldg.

WANTED—MAN TO SELL REFRIGERATing and ice making machinery in this territory to small users; must be experienced in this line preferred. We have also openings in other territories on the Pacific Coast. An old established line and one of the leaders; commission basis. Address Western Office THE BRUNSWICK REFRIGERATING CO., Address E, box 128, TIMES OFFICE.

WANTED — MEN TO OPERATE MOTION-picture machines; our modern motion-picture operators' instruction gives practical theatre experience; the only instruction of this kind on Pacific Coast; teach all standard machines; associate you with the only bona-fide booking exchange in Los Angeles; operators receive from $25 to $30 weekly. See "Instruction Courses" adv. INDEPENDENT THEATRICAL EXCHANGE, INCORPORATED, 602 Pantages Theater Bldg.

WANTED—MEN AND BOYS TO LEARN A good-paying trade. Automobile driving, repairing, electricity, machinist and surveying. We teach what others have failed because we have better facilities. Don't waste time in "so-called" free instruction, for you are the loser in the end. Call or write today. "Help Wanted—Learn Trades." NATIONAL SCHOOL OF ENGINEERING, 210 W. Seventh st.

WANTED—
A clean-cut intelligent young man over 21 years of age to sell lots in subdivisions that are moving rapidly, working from our Pasadena office. Only those who are looking for a permanent position and are inland-ite make good need apply. See MR. BADGER with ROBERT MARSH & CO., after 10 a.m.

WANTED—MEN: WE WILL TEACH YOU a trade for your work; only few months required; automobiles, electricity, plumbing, bricklaying, six years' experience over 140 workmen, and $50,000 contract jobs; we see all in "Learn Trades." UNITED CONTRACTING CO., Offices 653 Pacific Electric Bldg., Sixth and Main.

WANTED—TUCKER'S HOTEL, RESTAURant Employment Agency, 211½ W. Second st. Chefs, cooks, all kinds waiters, $10 to $12; porters, $10 week; also 10 bus boys, $5; kitchen men, $20 to $25; bousemen, $25; board, $20 room; pot, glass, dishwashers. All kinds hotel, restaurant help call TUCKER'S.

WANTED—THREE FIRST CLASS STENOGraphers for large corporation in Arizona; married men preferred; references given; $100 to start. Two assistant storekeepers, familiar with clerical department of railroad stores or wholesale hardware business; out of town position; references; salary $100. Call 229 LAUGHLIN BLDG.

WANTED — SPOTTER ON FANCY AND white garments; good pay and steady position; must be thoroughly experienced; give reference. Address F, box 185, TIMES OFFICE.

WANTED—GOOD STEADY MAN FOR A small dairy in the city. If you are not a good milker and do not want a steady job, do not apply. Call after 9 Monday. T. F. MOORE, 701 O. T. Johnson Bldg.

WANTED—CLOTHING AND FURNISHING salesman for store in Arizona. Must be window trimmer and card writer. Call today (Sunday) from 10 to 12 a.m. at 216 S. LOS ANGELES ST.

WANTED — CAMP BAKER FOR LARGE camp; thoroughly experienced man only; wages $60 month; fare advanced; no fees. Call Monday 625 CENTRAL BLDG., 6th and Main sts.

WANTED—STOVE REPAIR AND GENERAL utility man for camp work, out-of-town; depot job, $65 month and found; must have hand tools. Call 625 CENTRAL BLDG., 6th and Main sts. Call Monday.

WANTED—TWO GOOD PATTERN MAKERS for general pattern work; one to take full charge of shop who understands figuring on work; state experience and wages you would accept. Address Z, box 328, TIMES BRANCH OFFICE.

WANTED — LIVE STOCK SALESMAN TO sell stock for a corporation. This stock is guaranteed by one of the most reliable institutions in the city. Office open 9 a.m. and 2 p.m. Monday at 227 S. LOS ANGELES ST.

WANTED — MEN NIGHT CLASS IN AS-saying every Monday and Friday nights, opening 108 N. Spring. (See Instruction Adv.)

WANTED—EXPERIENCED BOOK-KEEPER and stenographer, $75. Imperial Valley. Address in own handwriting, stating experience and references, BOYNTON POWER COMPANY, El Centro, Cal.

WANTED—
Help. Male.

WANTED—ARE YOU THE MAN? HERE is your opportunity. No matter where you live—if you want to make big money and establish yourself in an independent business requiring no capital, we will teach you, by mail, all the secrets of the real estate business, including thorough commercial law course, list with you readily salable properties, co-operate with and assist you to permanent success. Our 64-page free book fully explains our methods and tells what it means to be the local representative of oldest and largest co-operative realty and brokerage corporation in the world. Write today to INTERNATIONAL REALTY CORPORATION, 103 Manhattan Bldg., Chicago Ill.

WANTED—STOCK AND BOND SALESMAN. Substantial financial institution offers attractive, permanent connection to salesman of energy and ability. Leads furnished. When answering give phone number. Address Y, box 246, TIMES BRANCH OFFICE.

WANTED — LOCAL SALESMEN IN VENtura, Santa Barbara, San Luis Obispo, San Diego, San Bernardino, Kern, Kings, Tulare counties; proven men with good driving teams or auto, representing the largest company of its kind in America; no investment required; if you want to make money with chance for advancement, call or write E. C. COMER, Sales Manager, 557 S. Los Angeles st., Los Angeles, Cal.

WANTED—FIRST-CLASS MAN FOR AUTOmobile stockroom. Must be thoroughly familiar with automobile parts and have had good previous experience in this line. Moderate wages until proven satisfactory. Answer by letter stating fully experience and give local references if any. Address Z, box 521, TIMES BRANCH OFFICE.

WANTED — MANAGER FOR HOUSE AND lot department, experienced man with publicity experience, capable of handling salesmen. We are large advertisers along exclusive lines and have unusual propositions on tiberal basis for right man. Replies confidential. Address Z, box 450, TIMES BRANCH OFFICE.

WANTED — AMBITIOUS, SINCERE, WELL-appearing young man living at home is offered chance to thoroughly learn the real estate business under expert instruction in one of the leading offices of Los Angeles. Right man can make good money while learning. Ask for MR. GIBBS, 901 Story Bldg. Monday morning at 9 o'clock.

WANTED—IMMEDIATELY, FEW YOUNG men to coach for first and third grade positions in customhouse and internal revenue examinations; short study, no time to lose. Two teachers; night instruction. 604 CITizens' Nat. Bank Bldg. See "Instruction Course."

WANTED—WE HAVE THE BEST MONEY-making proposition in the city for live, enterprising men. If you want an income on the side or a permanent, substantial opportunity to earn big money with desirable connections, call at once for particulars. No, canvassing, but pleasant, practical work. Suite 514, CENTRAL BLDG., Sixth and Main sts.

WANTED — MEN OVER 18 WANTED TO coach for railway mail clerks, parcels post, effective January 1. Former examination three highest in State my students. Night instruction. Two teachers. 604 CITIZENS' NAT. BANK BLDG. See "Instruction Course."

WANTED—TWO GOOD STOCK SALESMEN for one of the best stock selling propositions in the city, high-class dividend-paying stock, a good proposition to the right man. I want a couple of hustlers. If you are one get in touch with me, if not don't bother me. Address A box 436, TIMES OFFICE.

WANTED—SALESMEN: A KANSAS CITY manufacturing concern desires two or three live representatives in the Middle West, as well as several side-line men, for first-class proposition and a chance for the right parties to make big money. Address E. A. HATT, box 474, Kansas City, Mo.

WANTED—BRIGHT YOUNG MEN TO QUALIFY FOR CIVIL SERVICE POSITIONS; INTERNAL REVENUE AND CUSTOMHOUSE SERVICE; FIRST CLASS COURSE MONDAY NIGHT. 604 CITIZENS' NAT. BANK BLDG. SEE "INSTRUCTION COURSES."

WANTED — SALESMAN, STOCK IN ESTABLISHED company thoroughly equipped to pay big dividends; experience not essential; but one who is well known preferred. Will furnish leads, office facilities and assistance to a producer. This is an exceptional opportunity to make big income. Apply Suite 517, I. W. HELLMAN BLDG.

WANTED—SALESMAN FOR OUR TOY DEpartment to sell wheel goods; only experienced persons need apply. VILLE DE PARIS.

WANTED — FIRST-CLASS MACHINIST, standard pay city; three first-class carpenters, 54 day city; bolt-maker, 6 cents; upholsterer, 37½ cents city; groceryman who understands some book keeping, $65 to start, city references. SOUTHERN EMPLOYMENT AGENCY, 216 E. Second st.

WANTED—SALESMEN TO SELL THE CUmulative Encyclopedia. The United States government has issued three patents on this work protecting it from cutting old. Strong selling points; sold on easy terms. Fresh territory. Big money for workers. Call JOHN R. TRIPP CO., 215 Pay Bldg.

WANTED — A MAN, MEMBER OF RAILway organization preferred, to interest himself in fraternal organization; good organization; state in application what organization member of; state age and full details as to past employments. Address E, box 269, TIMES OFFICE.

WANTED—STOCK SALESMAN FOR FINANcial institution; lodged by bankers; attractive to everybody; big money in it for real liberal commission. Address E, box 262, TIMES OFFICE.

WANTED—A GOOD HUSTLING CITY REAL estate salesman, one accustomed to city and who has had experience. No capital required. 751 S. HILL.

WANTED—AUDITOR FOR A SHORT TIME, and an A1 book-keeper for special set of books. State terms. Address E, box 138, TIMES OFFICE.

WANTED—A SETTLED WOMAN TO CARE for children in school in exchange for good home. Mother away. C. S. preferred. Phone gravemoor 899.

WANTED—MEN TO SELL OUR LATE model IMPERIAL SELF-HEATING FLAT IRON; steady work, good pay. IMPERIAL CO., 1051 S. Spring st.

WANTED—THREE GOOD DRIVERS AND salesmen; only first-class men required. Apply METROPOLITAN DYE WORKS, 1815 S. Main.

WANTED—A FIRST-CLASS BLACKSMITH to run shop on shares. A good opening for one. SANTA FE AVE.

WANTED—FOR FREESMAN FOR COLOR work. SEGNOGRAM PRESS, 1729 Kane st.

WANTED— Help. Male.

WANTED — OLD ESTABLISHED COMpany wants men of force as representatives in California and Arizona; no bonds, stocks or insurance; territory must be covered by January 1. Ask for MR. VAN DORN, 827 Higgins Bldg.

WANTED—A TIME-KEEPER IN LOCAL manufacturing concern. State past positions, references and salary expected. If possible, give telephone numbers as we want to get in touch with a man at once. Telephone us Monday. Main 4277 or F1464. Address A, box 298, TIMES BRANCH OFFICE.

WANTED — SALESMEN, EXPERIENCED stock salesmen can connect with a good quick seller, substantial company. Splendid co-operation with leads and special introductions. Our proposition is out of the ordinary. Address Z, box 420, TIMES BRANCH OFFICE.

WANTED—TWO GENUINE STOCK SALESmen. We have a proposition where the leads come to you. You do not leave your desk. Closers is what we want. An excellent proposition, and an abundance of material to work on. Artifers save your time. Apply 149 S. Broadway.

WANTED—
5 stock salesmen to handle a guaranteed dividend paying stock. Has never been offered to the public before. Big money for the right men. Ask for Mr. Porter.
207 TITLE INSURANCE BLDG.

WANTED—
Salesman capable of interesting and closing all classes at their homes. Splendid remuneration, permanent employment. R. S. PACKARD, Third floor, "Bear" New Times Bldg. Call before 9 a.m. or after 3:30 p.m.

WANTED—SALESMEN, SPECIALTY MEN who are convincing talkers, to handle patented display fixtures, placed in all large cities, large commission paid, with big future. GOLDBERG DISPLAY FIXTURES, 119 W. 24th st., New York City.

WANTED—REAL ESTATE SALESMAN. We have a good opening for a live real estate salesman who has had experience in handling Los Angeles property. No others need apply. ARTHUR W. KINNEY CO., 508 Trust & Savings Bldg.

WANTED — MEN, IF YOU DON'T LIKE your present job, hold on to it until you can learn assaying at my night class. HEDGES, 108 N. Spring. (See Instruction Course Adv.)

WANTED—MAN WHO UNDERSTANDS metal striping preferred, but would also like to hear from carriage striper. Steady employment and good wages. Call early and CALIFORNIA WRITING MACHINE CO., 641 Santa Fe ave.

WANTED—IN BUSINESS OFFICE OF DRUG firm, young man about 20, not older, for general all-around use; must have grammar school education, possess a willingness to work, and desire to improve; $10 week. Address A, box 77, TIMES OFFICE.

WANTED — LICENSED ELEVATOR MAN WITH OTIS ELEVATOR EXPERIENCE, MUST BE WILLING TO KEEP HALLWAYS AND STAIRS CLEAN, POSITIVELY NO ONE CONSIDERED AFTER 8:30 A.M. MONDAY. THE UNIQUE, 725 S. BROADWAY.

WANTED — HEAD WAITER AND STEWard for country club; must be thoroughly familiar with handling of banquets and table decoration. Phone or call in person. Answer fully and salary expected. Address Y, box 234, TIMES BRANCH OFFICE.

WANTED—A MAN WITH A TEAM AND wagon or auto truck to act as our distributer in Highland Park and vicinity. Only district for the Rose Spring Water Company. Call at 501 WRIGHT AND CALLENDER BLDG.

WANTED — CARPENTER FOREMEN ON CONCRETE FORMS. ONLY FIRST-CLASS MEN ABLE TO WORK FROM PLANS, WANTED. APPLY AT 659 P. E. BLDG.

WANTED—SALESMAN FOR FORM LETter and multigraph concern. Plenty of business in sight, and good commission paid. SOUTHWEST SALES CO., 414-15 Germain Bldg.

WANTED — A LIVE SALESMAN TO SELL one of the best acreage propositions between the city and the sea. At least $50 easily earned weekly. See FRED O. JONES, at JONES & AINSWORTH'S yellow office, end of Hawthorne car line. Sunday from 10 to 2.

WANTED — A COMPETENT FARMER TO take charge of a 43-acre young orange grove near town. Must be experienced in all lines, how to handle young trees, and have his own team. Address A, box 436, TIMES BRANCH OFFICE.

WANTED—BAKER, $25. FOUND: BAKER'S helper, $20; found: oyster man, $12; assistant pantry man $10; dishwashers, pot washers, housemen and vegetable men.
TOURIST EMP. OFFICE,
R212. 324 S. Spring st.

WANTED — EXPERIENCED, CAPABLE floor salesman for wholesale hardware house, good position for right man. MERCANTILE REFERENCE ASS'N., Higgins Bldg., San Diego, or 302 Higgins Bldg., city.

WANTED — ATTENTION BOOKKEEPERS, stenographers, accountants, clerical help and salesmen. We are constantly looking for capable, experienced men for excellent positions. Let us place you. MERCANTILE REFERENCE ASS'N., Higgins Bldg.

WANTED—EXPERIENCED MAN AS MANager for lumber yard, with book-keeping ability. Must have local experience. Don't apply unless you know how. See Manager, P. J. LEAVER CO., 317 Higgins Bldg., after 9 a.m. Monday.

WANTED—SALESMAN CAPABLE EARNing $500 yearly. State agency of old-established, highly-rated corporation. Little capital required. Address D, box 166, TIMES OFFICE.

WANTED—2 FIRST-CLASS BISHELMEN, STEADY WORK ALL YEAR ROUND; BEST OF WAGES. APPLY MONDAY MORNING READY FOR WORK. FOREMAN ST. CLAIR, 2ND FLOOR, CITIZENS' NATIONAL BANK BLDG.

WANTED—BARBER CAPABLE TO TAKE charge shop at south side street-car barns and shave. Will rent furnished at $15. Owner has other business. Take Maple-avenue car. 5305 SAN PEDRO ST.

WANTED—
Boys or young men with wheels or motors for package delivery — pays on commission. Good jobs to hustlers. Apply at once. Delivery Department. JACOBY BROS.

WANTED—OUR SALESMEN ARE MAKING splendid money. Our terms are extremely liberal. Industrial acquaintance, not experience, is necessary to success. Why not try it? 615 LOS ANGELES INVESTMENT BLDG.

WANTED—REGISTERED DRUG CLERK OR one with temporary certificate, for relief work; 6 hours daily and one other Sunday. State references and salary expected. Address W, box 475, TIMES BRANCH OFFICE.

WANTED — ANY INTELLIGENT PERSON can learn assaying and cyaniding; earn $100 to $200 a month. (See Instruction Course Adv.) HEDGES, 108 N. Spring st.

WANTED—A COMPETENT MAN OF EXperience in the line of work to sell manufacturers' right on a patented article of real merit. No investment required. Address F, box 58, TIMES OFFICE.

WANTED—HIGH-GRADE MAN FOR FIRST-class real estate office. Good salary can be made by a man of ability. One with limited knowledge of subdivision work preferred. Address Y, box 216, SECURITY BLDG., 5th and Spring, 4th floor.

WANTED—2 WELL-DRESSED SALESMEN for outside, before Christmas. If you make good, job permanent. No has beens. M-D, 304 SEVERANCE BLDG., before 10 a.m., after 4 p.m.

WANTED—SALESMAN WHO CAN GET results for a high-grade industrial stock; attractive proposition is open. Call after 10 Monday. MR. CARY, 617 Story Bldg. Home Phone A4030.

WANTED — BY CORPORATION, FIRST-class real estate salesman. Splendid opening; commission basis; correspondence confidential. Address E, box 210, TIMES OFFICE.

WANTED — STOCK SALESMEN. GOOD opening and liberal commission to producers. Call 509 UNION OIL BLDG.

WANTED—EXPERIENCED SALESMAN UNderstanding china, glass and silverware, wishing with reference, VOLLMER-JANTZEN CO., northeast corner 7th and Hill sts.

WANTED—2 AI PAINTERS. APPLY BEfore 12 m. Sunday, at 6300 S. FIGUEROA ST.

WANTED—
Experienced salesmen for men's furnishing goods. Apply at once. JACOBY BROS.

WANTED — FIRST-CLASS OPERATOR ON coats. Apply A. K. BRAUER & CO., 345 So. Spring st.

WANTED—RETINNER. ONE EXPERienced in retinning ware in large factory; good position for right party. Address E, box 60, TIMES OFFICE.

WANTED—LIVE SALESMEN TO SELL ORange land upon easy payments; strictly high class proposition; liberal commissions. DUCOR DEVELOPMENT CO., 318 Story Bldg.

WANTED—SALESMAN FOR JEWELRY store; must understand the business. Call Sunday, 10 to 12 a.m. A. E. MORROW, 460 S. Broadway.

WANTED—CHAUFFEUR. EXPERIENCED Packard driver, 605 reference required. Address E box 194, TIMES OFFICE.

WANTED—INDUSTRIAL STOCK SALESman; $100 "drive" Automobile furnished, fine opening. 535 UNION OIL BLDG.

WANTED—JAPANESE EAGLE EMPLOYment Office, 732 S. Olive st. All kinds of help. American answers phones. Phones: Main 5814, Home A5678.

WANTED — SHOP BUTCHER. ALSO slaughter butcher for country; also butcher to take charge of market. Inquire 130 N. MAIN.

WANTED— Help. Male.

WANTED—MAN TO TRAVEL AND APpoint agents an deal-agents for automobile necessity that sells itself; we can give you any State; this is a chance of a lifetime. 1530 W. PICO.

WANTED — A-1 BOOK-KEEPER AND OFfice manager. Salary $65, with rapid advancement to right party. Do not apply unless competent. Call 8 o'clock today. CAL. TEACHERS' BUREAU, 404 I. W. Hellman Bldg.

WANTED — A FIRST CLASS TAILOR. Guaranteed steady work to the right man. Call today, 11 o'clock, or Monday at 8 o'clock. THE BROADWAY TAILOR, 1112 W. Broadway, Glendale.

WANTED — SALESMAN TO SELL WINdow display fixtures. Man with some experience in window dressing preferred. PACIFIC HARDWARE MFG. CO., 145 Railroad street.

WANTED — YOUNG MAN WITH MOTORcycle or bicycle to deliver, one who has had some experience in the meat business; good wages for the right man. Call 1210 W. Jefferson.

WANTED—
Salesman capable of handling $20 to $30 per week; permanent employment. R. S. PACKARD, Third floor, "Bear" New Times Bldg. Call before 9 a.m. or after 3:30 p.m.

WANTED—NEAT, WILLING BOY FOR drug store, with some experience at fountain; day work. Sunday off. DRUGSTORE, cor. Third and Grand ave.

WANTED—ACTIVE SOLICITOR FOR EASY selling Christmas art novelties; good pay. Address Z, box 295, TIMES BRANCH OFFICE.

WANTED—EXPERIENCED DRY CLEANER and dyer; wages $18 for the start; steady work. Address 599 LOGAN ST., San Diego, Cal.

WANTED — SALESMAN FOR BLANKET and bedding department; must have good experience. Apply Monday morning. J. M. HALE CO., 340 S. Broadway.

WANTED — PHYSICIAN, CAPABLE MAN, registered in California, for advertising, medical office, fine opportunity. Address F, box 74, TIMES OFFICE.

WANTED — YOUNG MAN, HELP AFTERnoons for tuition shorthand, book-keeping, typewriting. NATIONAL BUSINESS COLLEGE, 601 Chamber of Commerce.

WANTED — VEGETABLE GARDENER, must have California experience. $40 month. SWEDISH AND GERMAN EMPLOYMENT BUREAU, 101½ S. Broadway.

WANTED — BOY WANTED, ABOUT 17 years old; must live at home and come well recommended. Apply 11 a.m. Sunday. W. P. JEFFRIES BLDG., Room 606, 117 Winston st.

WANTED—AN EXPERIENCED CARPENter foreman for large brick and concrete building, state experience. Address Y, box 341, TIMES BRANCH OFFICE.

WANTED — EXPERIENCED SOLICITOR and deliveryman for grocery store, city, one who can drive auto delivery wagon. Address F, box 170, TIMES OFFICE.

WANTED — HIGH-CLASS ADVERTISING man, good salary and commission. MR. NEAL Sunday p.m. or Monday a.m., 216 California Bldg.

WANTED—PAPERHANGER AND PAINTER to do few rooms in exchange for one or two cheap lots in a new tract, unlimited title, excellent chance. 237 EAST 2ND ST., city.

WANTED—FIRST CLASS TAILOR. GUARantee steady work to right man. Call today, 11 o'clock, or Monday, 8 o'clock. 1112 W. BROADWAY, Glendale.

WANTED — BOY OVER 16 YEARS TO learn pattern making. Call Sunday between 9 and 11 a.m., or Monday morning, at 1307 STANFORD AVE.

WANTED — A FIRST CLASS GROCERY salesman. Must be thoroughly experienced in handling high-class trade. Apply 1922 W. ADAMS.

WANTED — DELIVERY BOYS WITH wheels to deliver packages; good wages to right boys. Apply OFF & VAUGHN DRUG CO., 252 S. Spring st.

WANTED—A REGISTERED PHARMACIST to work from 5 or 6 p.m. to 10 p.m., daily, and every other Sunday. Call LEWIS, 8125, or Main 7814.

WANTED — AN EXPERIENCED HOME builders' stock salesman for a new company in a live field; reference required. Address E, box 73, TIMES OFFICE.

WANTED — EXPERIENCED SALESMEN for jewelry and silverware department. Apply before 10 a.m. Monday. SUPT. BROADWAY DEPARTMENT STORE.

WANTED—BOY WITH WHEEL TO DELIVer packages and make himself generally useful, high school pupil preferred. Apply 240 S. SPRING ST.

WANTED—
Office boy, $5 a week. Apply after 9 a.m. Monday. PRODUCE EXCHANGE, 1240 E. Sixth st.

WANTED — AT ONCE, FIRST - CLASS ladies' tailor; steady work, best place in Southern California. Phone Main 165. S. LEWIS & CO., Leitzkt Bldg., Redlands.

WANTED — TO MEET A PROMOTER OF ability and experience, one who can raise the money on a good proposition. Address E, box 378, TIMES BRANCH OFFICE.

WANTED — FIRST CLASS BOOKKEEPER who has thorough knowledge of department store work; good salary. Competent man. See MR. LYONS, 420 California Bldg.

WANTED—EXPERIENCED YOUNG MAN, law stenographer, for fraternal law firm, city; salary $75. Apply EDUCATIONAL EXCHANGE CO., 201 Pay Bldg.

WANTED — LOT GRADED, BROOKLYN ave. and saratoga st. Phone Boyle 3225. Call 3329 EAST FIRST ST.

WANTED — EXPERIENCED YOUNG MAN to sell marble statue and oil paintings. 216 S. BROADWAY.

WANTED — MIDDLE-AGED MAN FOR housework; good home, small wages. Address F, box 144, TIMES OFFICE.

WANTED — TWO NON-UNION CARPENters, must be good finishers, $2.50 per day. Call Sunday morning, 131 SO. TOWNSEND STREET.

WANTED—ORNAMENTAL IRON WORKers in and outside, and blacksmith. Also good man outside on fire escapes. 2710 S. MAIN.

WANTED — INSURANCE MEN ON THE fastest selling and best proposition in Los Angeles today. F. G. DELKER, 312 California Bldg.

WANTED—A BOY; MUST BE 16; ONE WHO lives at home; to make himself generally useful in dry goods store. MYER SIEGEL & CO., 6 S. Broadway.

WANTED—EXPERIENCED ADVERTISING solicitor for high-class publication; permanent for one who can secure results. Address D, box 120, TIMES OFFICE.

WANTED — REFINED UNINCUMBERED gentleman for city position; state last occupation, phone number and street number. Address D, box 172, TIMES OFFICE.

WANTED—BOY ABOUT 15 YEARS OLD, TO assist with housework in small private boarding house; wages $15 per month. 1226 SOUTH ALVARADO ST.

WANTED—TWO HIGH-CLASS SALESMEN to sell proposition of merit. If you have experience and references see MR. PHILLIPS, 302 H. W. Hellman Bldg.

WANTED—YOUNG MAN TO DRIVE RAPID truck; state experience, salary and references. Address Z, box 352, TIMES BRANCH OFFICE.

WANTED—BRICKLAYERS, STEADY WORK for right men; no house fighters; $5, 8 hours. Call Sunday between 9 and 12 a.m. 2315 SAN PEDRO ST.

WANTED—A-1 RANCH TEAMSTER, CAPable of handling 4 mules, at orchard work; $40 per month and board. E. L. HAZARD, Corona.

WANTED — MEN TO JOIN MY DAY AND night classes in assaying. Trade pays $175 and up. (See Instruction Course Adv.) HEDGES, 108 N. Spring.

WANTED — RELIABLE MAN OR BOY with horse to deliver goods for new months in exchange for light duties. Address D, box 217, TIMES OFFICE.

WANTED — MAN WITH MOTOR TRUCK to mine and haul sand; tons of ore to be hauled a year. Address E, box 276, TIMES OFFICE.

WANTED—PAINTER, CALL SUNDAY 1402 W. 37TH ST. Steady work to good man.

WANTED — BOY WITH WHEEL. THE AMERICAN DRUG CO., 602 S. Main st.

WANTED— Help. Male and Female (Investment Required.)

WANTED—DE A DETECTIVE—EARN $150 to $200 per month; travel over world. Stamp for particulars. NATIONAL DETECTIVE AGENCY, Dept. 8, Chicago.

WANTED — ROUTE FOREMAN, LAUNDRY experience preferred $2500 investment required. Address E, box 4, TIMES OFFICE.

WANTED — MARRIED MAN TO TAKE charge of ranch; can make exceptional proposition to party with about $700. Apply to RAY TAUMAN, 1037 Essex st.

WANTED—YOUNG MAN BETWEEN 20 AND 35 for night work; $75 per month. Must invest $250. Phone SOUTH 1953.

WANTED—GOOD OPENING FOR BRANCH office manager, either lady or young man; no experience necessary; cash and references required. 219 SECURITY BLDG.

WANTED — TRUSTWORTHY PARTY TO manage grading on the market fine specialty. Must invest few hundred dollars. Make full charge. Address D, box 117, TIMES OFFICE.

WANTED— Help. Male and Female (Investment Required.)

WANTED—WHY NOT GET AWAY FROM the city for a few years and get the full value of your labor and increase the value of your investment? I want a few parties with a few thousand dollars to join me in improving a good alfalfa, dairy, hog and poultry ranch, in the best part of the San Joaquin Valley. Hard work, of course; but you can eat and sleep well and everything grows in value while you sleep. Your chance to become independent. LUX, 416 Pacific Electric Bldg., Los Angeles.

WANTED—LADY WITH SOME MONEY FOR second-hand auto business; buy and sell autos, trade for real estate, or sell on commission for parties. I will furnish good brick building, repaid shop, and do any repairing necessary. Demonstrate all free. Know all about automobiles. Don't have to hire help. Have lots of calls from automobiles. Have fine location, close to town. Call or write, 463 NO. BEAUDRY AVE.

WANTED — LADY OR GENTLEMAN TO sell State and county rights on patented article used in all offices; also the article itself. Small amount of capital needed; deposit of 15 per cent. required, which will be applied on purchase. Attractive proposition. Apply T. J. CLARK, firm of CLARK & BARKER, Manchester and Moneta.

WANTED — CONSTRUCTION SUPERINtendent, plantation superintendent, mill men, engineers, mechanics and laborers who can make a small investment; good permanent positions for right men at good salaries. J. L. SPIGLE, 312 California Bldg., 2nd and Broadway.

WANTED—INVESTMENT $200 TO $500 REquired in a proposition which has a good security and where you get in at the start of what will be a great business. No position goes with the investment, except that you will be recompensed financially for your prestige on recommendations. This is a good investment for a lady or gentleman. Address F, box 98, TIMES OFFICE.

WANTED — TWO SALESMEN WITH $2000 to $3000 to take an interest in old established manufacturing concern making very well known staple article and well established increasing trade. Splendid chance for reliable and steady man who can get business, giving an assured and steady income with pro rata share of profits. Address D, box 156, TIMES OFFICE.

WANTED—HEAD MATRON FOR OLD-ESTABLISHED LOCAL SANATORIUM; EXPERIENCE AND REFERENCES NECESSARY; GOOD SALARY, WHICH WILL BE INCREASED TO RIGHT PARTY; AN INVESTMENT OF $1000 REQUIRED. ADDRESS Z, BOX 588, TIMES BRANCH OFFICE.

WANTED—PARTY WITH ABILITY TO JOIN us in promoting the best summer resort and sanatorium proposition on the Coast; chance of a lifetime to get in on money-making proposition; investigation invited; references required. 530 GROSSE BLDG.

WANTED—A MAN TO TAKE HALF INterest in a good business; pleasant outside work. $600 cash required, for which I will give first mortgage, making absolute guarantee against loss. Call 920 CALIFORNIA BLDG., corner Second and Broadway.

WANTED — GOOD, STEADY, RELIABLE man to take charge well-established business; handle cash, wait on customers; will pay $150 month; no previous experience necessary; $250 cash required. Call ROOM 302, Wilcox Building, second and spring entrance.

WANTED—WE HAVE AN OPENING, SECretary and manager company now forming; investment required, $2000 to $3000. This is a proposition very seldom offered. A splendid opportunity for the right man. Address D, box 393, TIMES OFFICE.

WANTED—MAN EXPERIENCED IN GENeral office and managing ability to take charge of special line of furniture, manufacturing plant; $1000 required as half interest. Stock will cover double this amount. CALIFORNIA LEASING CO., 856 Wilcox Bldg.

WANTED—BIG MONEY WRITING SONGS. Hundreds of dollars have been made by successful writers. WE PAY 50 per cent. of profits if successful. Send us your original Poems, Songs, Melodies today, or write for Free Particulars. DUGDALE CO., Dept. 829, Washington, D. C.

WANTED—MAN OR WOMAN WITH SOME good selling ability and good address to demonstrate Psychological and Spiritual phenomena. No experience necessary. Steady position. Salary while learning. Call at Hall No. 2, 1204½ S. SPRING ST.

WANTED—RELIABLE HIGH-CLASS HOME building corporation desires the services of a construction superintendent, $150 a month salary to start; an investment of $2000 which participates in entire profit of corporation required. Address A, box 270, TIMES OFFICE.

WANTED—SECRETARY AND TREASURER for established local corporation. Best references required. Good salary and advancement. State age and experience. Must invest $1000 in company stock. Address Z, box 350, TIMES BRANCH OFFICE.

WANTED—BOY WITH WHEEL TO DELIVer packages and make himself generally useful, high school pupil preferred. Apply 240 S. SPRING ST.

WANTED—
Office boy, $5 a week. Apply after 9 a.m. Monday. PRODUCE EXCHANGE, 1240 E. Sixth st.

WANTED — AT ONCE, FIRST - CLASS ladies' tailor; steady work, best place in Southern California. Phone Main 165. S. LEWIS & CO., Leitzkt Bldg., Redlands.

WANTED — TO MEET A PROMOTER OF ability and experience, one who can raise the money on a good proposition. Address E, box 378, TIMES BRANCH OFFICE.

WANTED — FIRST CLASS BOOKKEEPER who has thorough knowledge of department store work; good salary. Competent man. See MR. LYONS, 420 California Bldg.

WANTED—EXPERIENCED YOUNG MAN, law stenographer, for fraternal law firm, city; salary $75. Apply EDUCATIONAL EXCHANGE CO., 201 Pay Bldg.

WANTED — LOT GRADED, BROOKLYN ave. and saratoga st. Phone Boyle 3225. Call 3329 EAST FIRST ST.

WANTED — EXPERIENCED YOUNG MAN to sell marble statue and oil paintings. 216 S. BROADWAY.

WANTED — MIDDLE-AGED MAN FOR housework; good home, small wages. Address F, box 144, TIMES OFFICE.

WANTED — TWO NON-UNION CARPENters, must be good finishers, $2.50 per day. Call Sunday morning, 131 SO. TOWNSEND STREET.

WANTED—ORNAMENTAL IRON WORKers in and outside, and blacksmith. Also good man outside on fire escapes. 2710 S. MAIN.

WANTED — INSURANCE MEN ON THE fastest selling and best proposition in Los Angeles today. F. G. DELKER, 312 California Bldg.

WANTED—A BOY; MUST BE 16; ONE WHO lives at home; to make himself generally useful in dry goods store. MYER SIEGEL & CO., 6 S. Broadway.

WANTED—EXPERIENCED ADVERTISING solicitor for high-class publication; permanent for one who can secure results. Address D, box 120, TIMES OFFICE.

WANTED — REFINED UNINCUMBERED gentleman for city position; state last occupation, phone number and street number. Address D, box 172, TIMES OFFICE.

WANTED—BOY ABOUT 15 YEARS OLD, TO assist with housework in small private boarding house; wages $15 per month. 1226 SOUTH ALVARADO ST.

WANTED—TWO HIGH-CLASS SALESMEN to sell proposition of merit. If you have experience and references see MR. PHILLIPS, 302 H. W. Hellman Bldg.

WANTED—YOUNG MAN TO DRIVE RAPID truck; state experience, salary and references. Address Z, box 352, TIMES BRANCH OFFICE.

WANTED—BRICKLAYERS, STEADY WORK for right men; no house fighters; $5, 8 hours. Call Sunday between 9 and 12 a.m. 2315 SAN PEDRO ST.

WANTED—A-1 RANCH TEAMSTER, CAPable of handling 4 mules, at orchard work; $40 per month and board. E. L. HAZARD, Corona.

WANTED — MEN TO JOIN

WANTED—
Help, Female.

WANTED—COOK AND HELPER, $35; cook, $40; cook and helper, $50; cook and housework, $30; cook, $30; cook, $25; cook, $20; cook, $20; cook, $20

Classified Liners.

WANTED— Situations, Female.

WANTED — BY STRICTLY FIRST-CLASS DRESSMAKER FROM THE EAST, POSITION AS DESIGNER AND TO TAKE FULL CHARGE OF DEPARTMENT OR ASSISTANT BUYER AND MANAGER OF ALTERATION DEPARTMENT, IN FINE GOWNS AND SUITS; FINE FITTER; WITH TWENTY YEARS' EXPERIENCE. BEST MERCANTILE AND PRIVATE REFERENCES ONLY; HIGH-GRADE POSITION CONSIDERED. ANY PART ON COAST. ADDRESS VB, BOX 123, TIMES OFFICE.

WANTED — YOUNG LADY STENOGRAPHER, having had 3 years' experience with a large eastern concern, desires permanent position in downtown office. Can take dictation and read notes readily; also capable of handling general correspondence without dictation; can furnish excellent references. Address X, box 605, TIMES BRANCH OFFICE.

WANTED—THOROUGHLY EXPERIENCED stenographer with business ability wants position with established real estate firm to learn business and later make investment. Can furnish excellent references and will guarantee to make good. Address A, box 267, TIMES BRANCH OFFICE.

WANTED—THOROUGHLY EXPERIENCED dressmaker and silk petticoat buyer desires a position with high-class Los Angeles house, at present with San Francisco firm. Desires to make change about January 1. Address B, box 610, TIMES BRANCH OFFICE.

WANTED—BY AN EDUCATED EASTERN woman, middle-aged (Catholic,) position as ladies' useful companion or housekeeper; very competent generally, and obliging. Widow; no children. References. Address Z, box 575, TIMES BRANCH OFFICE.

WANTED — POSITION AS EXPERIENCED book-keeper and cashier or either position, with responsible firm or banking institution, by a young, capable woman, with highest references. Kindly address Permanency, D, box 65, TIMES OFFICE.

WANTED — COMPETENT WOMAN DESIRES office position; good penman, bookkeeper, stenographer, accustomed to meeting people in office; Los Angeles; beach or other town. Address D, box 190, TIMES OFFICE.

WANTED — GRADUATE NURSE DESIRES permanent position caring for children or invalid, willing to make herself useful; terms reasonable. Pasadena preferred. Address, 1, box 1, TIMES OFFICE.

WANTED — THOROUGHLY COMPETENT book-keeper and stenographer, understands corresponding books; capable of taking full charge of office 7 years' experience; local references; salary reasonable. PHONE 22923.

WANTED—COOK AND SECOND GIRL OR seamstress; want work together, city or country. Wages $40 and $25. Address D, box 276, TIMES OFFICE.

WANTED — POSITION IN WHOLESALE liquor house or saloon; have experience in bottling, labeling and packing. Address B, box 60, TIMES BRANCH OFFICE.

WANTED — ENGLISH GOVERNESS, 24, good personality, open for position; can teach French and music; has also kindergarten certificate; good needle woman. Phone A1862. NURSES' AVENUE, 539 Germain Bldg.

WANTED—YOUNG LADY, EXPERIENCED shirt making, repairing; willing, adaptable; wants work by day; if learning trade, engrave, dress, etc.; wish to be occupied. WEST 3726.

WANTED — COMPETENT BOOK-KEEPER, cashier, checker, hotel commission or mercantile experience, desires position, reference. PHONE A4294.

WANTED—REFINED YOUNG LADY, EXperienced in care of children, desires position as child's nurse. $25 or $30. PHONE A2775 after 6:30 p.m. Sunday or Monday.

WANTED—LADY WANTS TO RUN APARTment or rooming house; best of references. Address A, box 178, TIMES BRANCH OFFICE.

WANTED — EMERGENCY NURSING, DAY or night; special in confinement. Graduate nurse. Will keep house. Methody, capable. 1000 NURSE A, S. Olive.

WANTED—LADY EMPLOYED WOULD ASsist in housework and be company in family in exchange for room and board. Address Z, box 438, TIMES BRANCH OFFICE.

WANTED—YOUNG WIDOW DESIRES POSItion as housekeeper, where she would have full charge. No triflers need call. Call or address 921 BOYD ST., or phone Broadway 4436, for housekeeper.

WANTED—BY A EXPERIENCED LAUNdress, days' work, steady places for Monday, Thursday and Friday. Call mornings and evenings. PHONE 21137.

WANTED — REFINED LADY WANTS visiting positions as secretary, companion, chaperone, shopping, superintending household, etc. Highly recommended. Phone MRS. R., Home 58154.

WANTED — POSITION BY TWO YOUNG ladies, violinist and pianist. EAST 3086. HOME 37222.

WANTED — BY CLEAN, NEAT WOMAN general work in small, kindly family. Good cooking, wages $25. Address F, box N, TIMES OFFICE.

WANTED — SITUATION AS HOUSEKEEPER by an experienced German woman with reference. Address F, box 257, TIMES OFFICE.

WANTED — EXPERIENCED STENOGRAPher wants permanent position with reliable firm; rapid and accurate; good references. Call Monday. Phone EAST 4154.

WANTED — SITUATION, A YOUNG JAPanese girl wishes a place in a private home; will do general housework and help in kitchen. Phone 26598, WEST 5470. Pico st.

WANTED — BY CLEAN EXPERIENCED white woman in family where waitress is kept, or small boarding house. 1285 SOUTH HOPE, or tel. Broadway 6497.

WANTED — BY FIRST-CLASS COLORED laundress, at her home; fine work a specialty; all work guaranteed; all work called for and delivered. PHONE 77378.

WANTED — POSITION AS HOUSEKEEPER in widower's home, no children, by refined widow lady. Can furnish best of city references. Address X, box 261, TIMES BRANCH OFFICE.

WANTED — CITY OR COUNTRY; CHEERful, bright, responsible, middle-aged woman wishes to help elderly or semi-invalid lady. Address E, box 223, TIMES OFFICE.

WANTED—BY FIRST-CLASS SEAMSTRESS position; would assist with children or upstairs work. Main 6491, or address A, box 255, TIMES BRANCH OFFICE.

WANTED — TWO MIDDLE-AGED LADIES would go to San Diego—work together, cafeteria or chambermaid. Address Z, box 624, TIMES BRANCH OFFICE.

WANTED—LADY WOULD CARE FOR INvalid or give treatment for nerves or rheumatism. Address Z, box 515, TIMES BRANCH OFFICE.

WANTED—HOUSE CLEANING OR OTHER work by day for competent widow. Best references. No washing. Please tel. BROADWAY 1781.

WANTED — RELIABLE YOUNG WOMAN will care for child or invalid or elderly person by the hour, day or week. MAIN 8342.

WANTED—REFINED YOUNG LADY, HAS good experience, wants position as housekeeper, hotel or rooming-house, in the city. Call MAIN 8822.

WANTED—COLORED COOK, FIRST CLASS city references, wants position in city. No objection to some laundry or housework. Call BROADWAY 1027.

WANTED — EXPERIENCED HOTEL BOOKkeeper and cashier open for engagement. Best Eastern and local references. Address, D, box 180, TIMES OFFICE.

WANTED — DAY'S WORK, EXPERIENCED lady, French, 9 a.m. after 4 p.m. Good references. Address E, box 238, TIMES OFFICE.

WANTED—LADY EXPERIENCED IN CARing for the sick would like semi-invalid to car for. Unincumbered, will travel. Phone 8542, Wilshire 2138.

WANTED — CAPABLE NEAT COLORED girl wishes employment as maid in apartment house or day's work. $25 month. F2638. BROADWAY 4668.

WANTED—COLORED GIRL WANTS TO DO general housework and cooking. Come home at night. BROADWAY 2946.

WANTED—GOOD LAUNDRESS WANTS Thursday. Phone WILSHIRE 2545.

WANTED — POSITION AS MANAGING housekeeper of apartment house. Can give best of references. Address E, box 290, TIMES BRANCH.

WANTED — WELL EDUCATED, REFINED young girl wants position as second girl or nurse maid. Address L, 2619 PALOMA AVE. 2144.

WANTED—NURSE WANTS FEW MORE ENgagements for confinement cases; best of references; charges moderate. Call VERMONT 38.

WANTED—BUSINESS WOMAN EXECUTIVE ability, good stenographer, experienced bookkeeper, desires secretaryship or other high-class position. BROADWAY 4488.

WANTED— Situations, Female.

WANTED — WOMAN OF REFINEMENT with ten years' experience in hotel business wishes situation as manager or housekeeper in hotel or first-class apartment house. Can take full charge. Highest references. Address E, box 262, TIMES OFFICE.

WANTED — COMPETENT OFFICE HELP furnished to business men; prompt, efficient and reliable service assured. CALIFORNIA TEACHERS' BUREAU, 444 I. W. Hellman Bldg. Main 2777, F1534.

WANTED — POSITION AS HOUSEKEEPER by middle-aged widow; excellent cook; no objection to leaving city; ranch preferred; references. Address X, box 325, TIMES BRANCH OFFICE.

WANTED— Call Star Employment and Real Estate Office for best Japanese help. Phones: A2333, MAIN 4199.

WANTED — SITUATION, BY A LADY OF refinement and culture, to take charge of widower's home where girl for general housework is kept. Address Z, box 513, TIMES BRANCH OFFICE.

WANTED—WOMAN OF REFINEMENT wishes a position as housekeeper in fine home, country preferred. Capable of taking full charge. Excellent hand with help. Highest references. Address E, box 202, TIMES OFFICE.

WANTED — A REFINED MIDDLE-AGED widow from the East would like position as practical nurse or companion for elderly lady; competent in every way to care for home for aged couple; city references; physicians references if desired. PHONE HOME 52264.

WANTED—BY A PRACTICAL NURSE, A position as nurse, companion and housekeeper to invalid, or semi-invalid, lady or gentleman, or couple; no objection to country; can give doctor's reference. Address E, box 20, TIMES OFFICE.

WANTED—A POSITION AS MANAGER OF a first class apartment house by a woman of culture and refinement, who knows how to get along with people. References furnished. Phone 21269.

FOR SALE—GOOD CHEAP HORSE, BUGGY and harness at a sacrifice, $35 will take outfit, good horse, good buggy and harness. Inquire 1107 Overhauser's outfit, 205 EAST 7TH ST. Going away Tuesday. Must sell.

FOR SALE—GOOD GENERAL PURPOSES horse, weight 1100 lbs., good carpet cleaning wagon, would make fine express or delivery wagon, with harness. Sell outfit for $75. 607 E. 7TH ST.

WANTED—NURSE, YOUNG, STRONG, EXperienced woman (hospital training,) wants care of invalid. Would assist with the house work if desired. References. Terms $20 per week. Address E, box 197, TIMES OFFICE.

WANTED — POSITION, STENOGRAPHER. Isaacs-Woodbury graduate, some experience. References. Wages not so much object as steady position with chance for advancement. MAIN 9694.

WANTED—SITUATION. NURSE. DATES ahead for winter season; attend children during parents' absence, day or night. EXNURSE, city. Phone Sunday, F6863, Room No. 17.

WANTED — EXPERT LEGAL STENOGRAPher and secretary wants position; young lady; excellent presence, college training and thorough experience. Address F, box 214, TIMES OFFICE.

WANTED—A HOME AS COMPANION AND help to old lady or old couple, by trustworthy elderly lady, good cook, kindly and companionable. Address 209 WEST 21ST ST. Phone South 4513 tomorrow.

WANTED—SITUATION BY REFINED, EDUcated lady, with little daughter, where will have full charge in home of person of position. No triflers. Address Z, box 445, TIMES BRANCH OFFICE.

WANTED — MUST have work at once. Will start with $5 week. Excellent references. Address Y, box 493, TIMES OFFICE.

WANTED—LADY WISHES TO CARE FOR child, walking, more for home than wages; references. Address D, box 250, TIMES OFFICE.

WANTED—WOMAN OF EXECUTIVE ABILity and refinement wants position as managing housekeeper. Good manager. References. PHONE 72390.

WANTED—GOOD HOME FOR A 15-YEARold school girl to assist with work and go to school. Address E, box 104, TIMES OFFICE.

WANTED—REFINED LADY, 32 YEARS, would like position as housekeeper for gentleman or in apartment-house. Address Y, box 481, TIMES BRANCH OFFICE.

WANTED—POSITION BY YOUNG LADY TO do general clerical work or switchboard operator; thoroughly experienced. Address Y, box 61, TIMES BRANCH OFFICE.

WANTED—YOUNG GIRL WANTS TO AS-; sist in housework and take care of child. Address E, box 223, TIMES OFFICE.

WANTED — TWO SPANISH GIRLS WANT work in private families; don't speak English. Address 2424½ S. Spring.

WANTED—POSITION AS CAMP COOK OR housekeeper in a widower's home. Address D, box 123, TIMES OFFICE.

WANTED—LADIES' TAILORING AND REmodeling at home or at the house. $2.10 a day. Call F2627

WANTED—REFINED, WELL-EDUCATED woman seeks employment. Address MISS F. D. box 118, TIMES OFFICE.

WANTED—SOPRANO, FIRST CLASS, DEsires concert or theatre position. Address, MRS. M. RANKE, Graham Station, Cal.

WANTED—LADY, GOOD PENMAN, WISHES office work or position in physician's office. Apply A. L. B., 1906 Reid st.

WANTED—NERVOUS, MENTAL OR CHRONic patient by experienced nurse. Terms reasonable. NURSE, 53271, Apartment 305.

WANTED—BY AN EXPERIENCED COLored woman, as chambermaid, half of each day in the week. Phone SOUTH 930.

WANTED—POSITION AS HOTEL HOUSEkeeper; experienced. Address F, box 147, TIMES OFFICE.

WANTED — YOUNG LADY WANTS POSItion as second work; can furnish best of references. PHONE 10627, Room 47.

WANTED—LACE CURTAINS LAUNDERED, 25 cents and up per pair. 320 TEMPLE ST.

WANTED— Situations, Female.

WANTED — SITUATION BY COMPETENT stenographer; real estate experience. Address F, box 54, TIMES OFFICE.

WANTED — POSITION BY THOROUGHLY experienced cook; Empire. Phone Broadway 2731. Address 626 S. GRAND AVE.

WANTED — BY EXPERIENCED DRESSmaker sewing by the day. Phone HOME A2395, BROADWAY 6957.

WANTED—LIGHT HOUSEWORK OR CARE of children, 10 to 3 p.m. daily except Sunday. PHONE 31290.

WANTED—PRACTICAL NURSE WISHES position to care for invalid or will go to confinement cases. PHONE F2965.

WANTED—GENERAL HOUSEWORK BY first-class cook, $45 month. Phone 12639, Main 1095. SWEDISH BUREAU.

WANTED—POSITION BY NEAT, RELIABLE colored girl as maid or day work. PHONE WEST 4746.

WANTED—POSITION BY EXPERIENCED second girl, $25. MISS STALBURG'S EMP. OFFICE, 121½ S. Broadway. F4272.

WANTED — POSITION BY FIRST-CLASS family cook, $40. MISS STALBURG'S EMP. OFFICE, 121½ S. Broadway. F4272.

WANTED—RELIABLE GIRL TO DO COOKing or chambermaid; colored. 829 LINDEN. Write or call.

WANTED — AN EASTERN LADY OF 25 would like position as managing housekeeper. Address F, box 115, TIMES OFFICE.

WANTED—COLORED LADY WISHES A JOB as chambermaid or cook. LOOMIS APARTMENTS, room 103, 625 Loomis st.

WANTED—FASHIONABLE DRESSMAKER desires engagements in families, $2 per day; fit guaranteed. 1356 S. FLOWER. Phone 27726.

WANTED—PRACTICAL TRAINED NURSE will take any kind of nursing; can give city references. PHONE 28256.

WANTED—COMPETENT WOMAN WANTS work by day, sewing or laundry. PHONE SOUTH 8217.

WANTED—A FEW MORE PATIENTS IN MY private home; confinements a specialty; reference. WEST 2568; 77465.

WANTED—SUIT FITTER WOULD LIKE ALteration and remodeling work by day. BOYLE 1814.

WANTED — SITUATION BY COMPETENT and reliable woman to do housework. 3694½ WEST 10TH ST.

WANTED—COOK IN PRIVATE FAMILY; no objection to Jewish family. HOME A1562, S. Figueroa.

WANTED—NURSE, YOUNG, STRONG, EXperienced woman (hospital training,) wants care of invalid. Would assist with the house work if desired. References. Terms $20 per week. Address E, box 197, TIMES OFFICE.

WANTED—POSITION. STENOGRAPHER. Isaacs-Woodbury graduate, some experience. References. Wages not so much object as steady position with chance for advancement. MAIN 9694.

WANTED—SITUATION. NURSE. DATES ahead for winter season; attend children during parents' absence, day or night. EXNURSE, city. Phone Sunday, F6863, Room No. 17.

WANTED — EXPERT LEGAL STENOGRAPher and secretary wants position; young lady; excellent presence, college training and thorough experience. Address F, box 214, TIMES OFFICE.

WANTED—A HOME AS COMPANION AND help to old lady or old couple, by trustworthy elderly lady, good cook, kindly and companionable. Address 209 WEST 21ST ST. Phone South 4513 tomorrow.

WANTED—SITUATION BY REFINED, EDUcated lady, with little daughter, where will have full charge in home of person of position. No triflers. Address Z, box 445, TIMES BRANCH OFFICE.

WANTED— Call Star Employment and Real Estate Office for best Japanese help. Phones: A2333, MAIN 4199.

WANTED — SITUATION, BY A LADY OF refinement and culture, to take charge of widower's home where girl for general housework is kept. Address Z, box 513, TIMES BRANCH OFFICE.

WANTED—WOMAN OF REFINEMENT wishes a position as housekeeper in fine home, country preferred. Capable of taking full charge. Excellent hand with help. Highest references. Address E, box 202, TIMES OFFICE.

WANTED — A REFINED MIDDLE-AGED widow from the East would like position as practical nurse or companion for elderly lady; competent in every way to care for home for aged couple; city references; physicians references if desired. PHONE HOME 52264.

WANTED—BY A PRACTICAL NURSE, A position as nurse, companion and housekeeper to invalid, or semi-invalid, lady or gentleman, or couple; no objection to country; can give doctor's reference. Address E, box 20, TIMES OFFICE.

WANTED—A POSITION AS MANAGER OF a first class apartment house by a woman of culture and refinement, who knows how to get along with people. References furnished. Phone 21269.

FOR SALE—GOOD CHEAP HORSE, BUGGY and harness at a sacrifice, $35 will take outfit, good horse, good buggy and harness. Inquire 1107 Overhauser's outfit, 205 EAST 7TH ST. Going away Tuesday. Must sell.

FOR SALE—GOOD GENERAL PURPOSES horse, weight 1100 lbs., good carpet cleaning wagon, would make fine express or delivery wagon, with harness. Sell outfit for $75. 607 E. 7TH ST.

WANTED—NURSE, YOUNG, STRONG, EXperienced woman (hospital training,) wants care of invalid. Would assist with the house work if desired. References. Terms $20 per week. Address E, box 197, TIMES OFFICE.

WANTED—A HOME AS COMPANION AND help to old lady or old couple, by trustworthy elderly lady, good cook, kindly and companionable. Address 209 WEST 21ST ST. Phone South 4513 tomorrow.

WANTED—SITUATION BY REFINED, EDUcated lady, with little daughter, where will have full charge in home of person of position. No triflers. Address Z, box 445, TIMES BRANCH OFFICE.

WANTED—YOUNG WOMAN, QUICK AND accurate, experienced timekeeper and cost clerk, wants position. Can operate switchboard and typewriter. Hard worker. Sunset phone COLENDALE 620-J.

WANTED—POSITION, BY RELIABLE, experienced, middle-aged woman, as working housekeeper in small family of adults; neat, economical, good cook; will have city; address Z, box 616, TIMES BRANCH OFFICE.

WANTED—BUSINESS WOMAN, EXECUTIVE ability, good stenographer, experienced bookkeeper, desires secretaryship or other high-class position. Address Y, box 252, TIMES BRANCH OFFICE.

WANTED—A HOME FOR A MOTHERLESS, refined, young, high school girl, with a well situated family. Please state the conditions of acceptance. Address E, box 197, TIMES OFFICE.

WANTED — YOUNG REFINED GIRL DEsires position taking care of children, Christian Science family preferred. Address Z, box 548, TIMES BRANCH OFFICE.

WANTED—BY EXPERIENCED WOMAN, who is occupied part of the day, to get dinners for adult family in exchange for nice comfortable room in good residence district. Phone A3528.

WANTED—BRIGHT YOUNG LADY WOULD like office work, prefer real estate; hours 8:30 to 5; knowledge of stenography; if not, will learn. Address E, box 222, TIMES OFFICE.

WANTED—COMPETENT GIRL WISHES position doing general house work in small family; the best of references; good wages required. Address E, box 56, TIMES OFFICE.

WANTED—POSITION AS HOUSEKEEPER, for widower or general house work in family with no children, by widow with small child. Call EAST 2205.

WANTED — POSITION AS COMPANION housekeeper for an old couple, or assist in light duties in a refined family; pleasant home desired. Small salary reference. Address E, box 204, TIMES OFFICE.

WANTED—WOMAN WITH SOME EXPERIence in nursing would like to care for invalid or convalescent. Address E, box 73, TIMES OFFICE.

WANTED—BY CAPABLE STENOGRAPHER, position where intelligence is required for all or part of each week; literary work preferred. BISCHOFF, 307 W. 7th st. Phone South 6260.

WANTED—SITUATION AS HOUSEKEEPER of apartment-house. Nothing less than apartment and $25 per month considered. Address A, box 272, TIMES BRANCH OFFICE.

WANTED — VIOLINIST AND PIANIST would like engagement for dances, parties, etc.; $5 for two pieces music. PHONE BOYLE 2223.

WANTED — BY COMPETENT STENOGRApher, shorthand and typewriting to do evenings and Saturday afternoons. Address D, box 206, TIMES OFFICE.

WANTED—GERMAN WOMAN, GOOD COOK and housekeeper, wishes position; city references; will give phone. Address D, box 215, TIMES OFFICE.

WANTED—GRADUATE NURSE WOULD take a patient to New York City for fare paid. Address Y, box 1133, TIMES BRANCH OFFICE.

WANTED—EXPERIENCED STENOGRAPHer, real estate, wants position; can take full charge of office. Address A, box 445, TIMES BRANCH OFFICE.

WANTED—SITUATION—DRESSMAKER BY the day, $2.25; long experience. Best city references. MRS. GUIBARA, Home Phone A4731, Main 4405. Call evenings after 6.

WANTED — CAPABLE WOMAN WOULD like to care for an apartment house or would take sewing in family with little housework. Address E, box 194, TIMES OFFICE.

WANTED — STENOGRAPHER MUST have work at once. Will start with $5 week. Excellent references. Address Y, box 493, TIMES OFFICE.

WANTED—LADY WISHES TO CARE FOR child, walking, more for home than wages; references. Address D, box 250, TIMES OFFICE.

WANTED—WOMAN OF EXECUTIVE ABILity and refinement wants position as managing housekeeper. Good manager. References. PHONE 72390.

WANTED—GOOD HOME FOR A 15-YEARold school girl to assist with work and go to school. Address E, box 104, TIMES OFFICE.

WANTED—REFINED LADY, 32 YEARS, would like position as housekeeper for gentleman or in apartment-house. Address Y, box 481, TIMES BRANCH OFFICE.

WANTED—POSITION BY YOUNG LADY TO do general clerical work or switchboard operator; thoroughly experienced. Address Y, box 61, TIMES BRANCH OFFICE.

WANTED—YOUNG GIRL WANTS TO AS-; sist in housework and take care of child. Address E, box 223, TIMES OFFICE.

WANTED — TWO SPANISH GIRLS WANT work in private families; don't speak English. Address 2424½ S. Spring.

WANTED—POSITION AS CAMP COOK OR housekeeper in a widower's home. Address D, box 123, TIMES OFFICE.

WANTED—LADIES' TAILORING AND REmodeling at home or at the house. $2.10 a day. Call F2627

WANTED—REFINED, WELL-EDUCATED woman seeks employment. Address MISS F. D. box 118, TIMES OFFICE.

WANTED—SOPRANO, FIRST CLASS, DEsires concert or theatre position. Address, MRS. M. RANKE, Graham Station, Cal.

WANTED—LADY, GOOD PENMAN, WISHES office work or position in physician's office. Apply A. L. B., 1906 Reid st.

WANTED—NERVOUS, MENTAL OR CHRONic patient by experienced nurse. Terms reasonable. NURSE, 53271, Apartment 305.

WANTED—BY AN EXPERIENCED COLored woman, as chambermaid, half of each day in the week. Phone SOUTH 930.

WANTED—POSITION AS HOTEL HOUSEkeeper; experienced. Address F, box 147, TIMES OFFICE.

WANTED — YOUNG LADY WANTS POSItion as second work; can furnish best of references. PHONE 10627, Room 47.

WANTED—LACE CURTAINS LAUNDERED, 25 cents and up per pair. 320 TEMPLE ST.

WANTED— Situations, Male and Female.

WANTED — COUPLE, AGED 32, DESIRES position, city or country; wife excellent cook and housework; man to drive, take care of horses or work around place; references. Address ADVERTISER, 311 California st. Phone A3428.

WANTED — YOUNG COUPLE, EXPERIenced chauffeur and first-class cook; would like position in private family. References. Address D, box 128, TIMES OFFICE.

WANTED—POSITION YOUNG GERMAN couple, man willing to work at anything; woman for House work. E. KOTTKAMP, 315 S. Flower st.

WANTED — POSITION, GERMAN COUple, no children; man experienced in orchard, woman for cook and housework. Address D, box 177, TIMES OFFICE.

WANTED—ENGLISH COOK AND BUTLER desire position; good references. ROOM 6, Phone Broadway 2373.

WANTED — MAN AND WIFE, EXPERIenced restaurant and hotel, fully capable to take charge. Address F, box 216, TIMES OFFICE.

WANTED — MAN AND WIFE, COLORED, wants work as cook, man to work about the house. Phone B3424, J. W. BROWN and wife.

WANTED — SITUATION; MAN AND WIFE in hotel, laundry or dining-room. Address F, box 48, TIMES OFFICE.

WANTED—MAN AND WIFE WANT WORK on ranch; reference. Address Z, box 294, TIMES BRANCH OFFICE.

WANTED — POSITION, MAN AND WIFE, first-class gardener and cook. Phone mornings 12639, MAIN 1095.

WANTED — POSITION BY FIRST-CLASS all-round cook, and wife, waitress, 3 years in last place. COOK, 212 S. Figueroa st.

WANTED— Work by the Day.

WANTED — WOMAN WANTS CLEANING or laundry, 3 days a week. Call F1517, Room 2, 601 W. TEMPLE.

WANTED—FIRST-CLASS SWEDISH LAUNdress wishes few more customers; large sunny yard; strictly hand work. F3674.

WANTED — DAY'S WORK BY A WHITE woman, Mondays, Wednesdays and Thursdays. MAIN 9864.

WANTED—FIRST-CLASS WASH WOMAN wants washing or house cleaning by the day. Phone BROADWAY 1560.

WANTED—WORK BY THE DAY, WASHing or cleaning. PHONE SOUTH 6869.

WANTED—FIRST-CLASS LAUNDRESS BY day. PHONE F2581, BROADWAY 2917.

WANTED—LAUNDRY TO BRING HOME BY dozen or piece. Will care for child by week or month. PHONE SOUTH 5066.

WANTED — WOMAN WANTS WORK BY the day. Call BROADWAY 6524.

WANTED—BY A COLORED LADY, DAY work washing and ironing, all work neatly finished. PHONE 25183.

WANTED—DAY'S WORK, TUESDAY AND THURSDAYS. F4151

WANTED—WORK BY THE DAY, WASHing or cleaning. PHONE F2993.

WANTED— Agents, Solicitors.

WANTED—PARTNER WITH SOME KNOWledge of employment agency business; small capital. Address E, box 235, TIMES OFFICE.

WANTED—LIVE AGENTS FOR AN AUTOmobile necessity, in city and outside territory; good proposition to competent representative; article sells itself. 1530 W. PICO.

WANTED—AGENTS, SALARY AND COMmission, both sexes, rare opportunity. Call 9 to 1. Room 709 SAN FERNANDO BLDG.

WANTED—AGENTS, LEARN ABOUT THE profits made supplying perfumes to families. Address LEFFLER & CO., Indianapolis, Ind.

WANTED—SOLICITORS OF GOOD APPEARance to call on automobileowners. 229 W. 16TH ST. Home phone 20131.

WANTED — MEN AND WOMEN TO SELL bargain soap. Call 808 E. 12TH ST.

WANTED— Agents, Solicitors.

WANTED — SALESMAN; CAPABLE AND energetic man with selling experience to carry our new 1914 line in Southern California, beginning January 1st, 1913. If you are such a man our proposition is sure to interest you. To those who are not associated with our line let us say that is it a guaranteed line of art and business calendars and advertising novelties in leather, celluloid, aluminum, etc.; it's a line that is worthy of the best efforts of the most capable salesman. Write us for particulars giving experience. THE SHAW ADVERTISING CO., Kansas City, Mo.

WANTED— $30,000 SMALL SHOPS NEED OUR MACHINE. We have one of the seven great mechanical inventions of the last 100 years. Ours is a going concern. Machines in use in L. A. shops. But we must have money to fill present orders. Liberal commission, exclusive territory. Splendid proposition for live salesman or man with mechanical taste. MR. CLEAVER, International Mfg. Co., 512 Consolidated Realty Bldg., 6th and Hill.

WANTED — ENDLESS NECKTIE A BIG Xmas seller. A girl made $87 in one week; another a student, $30 in one day during the recent season; just think how easy it would be to beat this during the Xmas season. 50 patterns, looks like any stylish necktie; wears twenty times as long; patented. Write today. ENDLESS NECKTIE CO., Gumbel Bldg., Kansas City, Mo.

WANTED—$10 A DAY EASY; MANY MAKE $20; double; as agent for the Duplexo Vacuum Cleaner. The only perfect hand machine made; double suction, weighs only 6 lbs., cleans carpets, floors, curtains, furniture; a wonder. Can't get out of order, a child can work it. Surprisingly low price, big profits, high class easy business. One machine free to working agents. Write quick for territory, terms and our great offer. DUPLEXO CO., 51 S. Fifth st., Brooklyn, N.Y.

WANTED—THE PHILIPPINES—

THE GREAT SCENIC TOUR OF THE PHILIPPINE ISLANDS; this trip would cost you $500. Call, phone or mail a postal to me and learn how you can make this trip FREE. The trip will be given FREE to ladies and gentlemen who can interest a few persons in our business. F. G. DELKER, 312 California Bldg.

WANTED—AGENTS, WOULD YOU LIKE A steady job at $25 a week, starting right away? Want to be promoted to district manager at $3000 yearly? No experience required. My goods are snappy, self-seller that make and hold customers. Big Christmas harvest now on. If you want to make big money quick, write us today. E. M. DAVIS CO., 505 Davis Bldg., Chicago.

WANTED—$2 INVESTMENT, $400 PROFIT in four back yards. Our "lot schemes" explains many backyard plans that can be worked in spare time. This valuable booklet can be obtained from RANDOLPH FREEMAN, 704 Call, for 81. Prospectus free.

WANTED — AT LAST THE BEST AUTO specialty has been found. We have it. A deaf and dumb agent could sell it. Don't take our word for it send for particulars. THE HULSE SPECIALTY CO., 708 N. Hollenbeck st., Los Angeles.

WANTED—PARTNER WITH $300 TO TAKE half interest in old established business clearing over $200 month. Good opening for steady man. References required. Interview, 629 CALIFORNIA BLDG.

WANTED—USE YOUR SPARE TIME TO build up a mail order business of your own. We will help you start for a share in profits. 27 opportunities. Particulars free. MUTUAL OPPORTUNITIES EXCHANGE, Buffalo, N. Y.

WANTED — AGENTS MAKE BIG MONEY selling our $1000 accident policy for $1 yearly. Cheapest and best. Easy seller. Big commissions. Strong company. GREAT EASTERN CASUALTY CO., Newark, N. J.

WANTED — BY MANUFACTURING CORset firm, good live agent for local and outside towns; expenses advanced. Call 730 S. FIGUEROA.

WANTED—HIGH-CLASS SALESMEN, WHO can finance themselves to sell agent. No proposition. Will be LOS ANGELES MOTOR TRUCK MFG. CO., Los Angeles.

WANTED—AGENTS TO SELL OUR (LATE model) Imperial Self-Heating Flat Iron. Steady work, good pay. IMPERIAL COMPANY, 1194 S. Spring st.

WANTED—TREE AGENTS TO SELL ON commission. ROBINSON CITRUS NURSERIES, Valley Center, Pacific Electric, B. O., San Dimas, Cal.

WANTED—LEARN SALESMANSHIP AND secure a good paying position in ten weeks. List of positions open paying from $1000 to $5000 per year. Write for particulars. INTERNATIONAL COOPERATIVE SALESMAN'S TRAINING ASS'N, Branch A, Charleston, W. Va.

WANTED—OUR HAND POWER VACUUM cleaner, is patented and guaranteed to satisfy all customers, low prices to canvassers and general agents. Don't fail to get our new plan and see the New Metal Flexible Spring Adjusting Nozzle. CANNING STONE SALES CO., 1st Nat. Bldg., Chicago.

WANTED—WE START YOU IN BUSINESS, furnishing everything; men and women, $20 to $200 weekly operating our "New System Specialty Candy Factories," home or small room anywhere. Opportunity booklet free. Booklet free. RAGSDALE CO., box M, East Orange, N. J.

WANTED—THE MONEY IS YOURS IF YOU grab this winner, it sells to everybody. No talking necessary. Just show it and the sale is made. 100 per cent. profit. The wise agent will send for free particulars. THE WILLIAMS CO., 3065 Fifth ave, N.E., Seattle, Wash.

WANTED—AGENTS ON SALARY OR COMmission. The greatest agents' seller ever produced; every user of pen and ink buys it on sight; 200 to 500 per cent. profit; one agent's sales amounted to $600 in six days; another $32 in two hours. MONROE MFG. CO., X209, La Crosse, Wis.

WANTED—THE MONEY IS YOURS IF YOU grab this winner. It sells to everybody. Just show it and the sale is made. 100 per cent. profit. The wise agent will send for particulars to QUICK RESULTS CO., 712 N. Santa Fe st., El Paso, Texas. Dept. 2.

WANTED—AGENTS, MAKE $4 TO $10 daily selling new holiday specialties. Quick sales, big profits. Send for free sample and catalog. WESTERN UTILITY CO., 1206 E. Morrison st., Portland, Oregon.

WANTED—YOUNG JAPANESE TO REPREsent large wholesale jeweler. Our best men are Japanese—they make from $200 to $300 a month. Write us today. ROGERS, THURMAN & CO., Mailers Bldg., Chicago.

WANTED—MAIL ORDER MEN. QUICK cash returns; new working plan; best sellers; factory prices; copyrighted prospectus and samples free. MISSISSIPPI VALLEY CO., Inc., Box 1525, Pittsburg, Kansas.

WANTED—AGENTS, MAKE BIG MONEY between now and Christmas. Our line a big money maker, no capital needed. Free sample case. Write today. E. M. FELTMAN, 6412 Sycamore st., Cincinnati, O.

WANTED—SALESMAN FOR LOS ANGELES and vicinity, New Type Vacuum Sweeper Cleaner. Best seller on the market. Liberal commission. Write or call. F. M. SINSABAUGH, 419 East Third st.

WANTED—SALESMAN WITH AUTO TO demonstrate and sell auto accessory, one in Los Angeles and one in Pasadena and surrounding towns. Men in other cities make five to ten thousand per year. Address Z, box 365, TIMES BRANCH OFFICE.

WANTED—AGENTS, JUST COIN MONEY selling New Improved Hosiery, direct from mill, with our big advertising offer. You Can Make $25 Daily. Everybody buys. Credit. Samples in leatherette case free. NEW IMPROVED KNITTING MILLS, Chicago.

WANTED — AGENTS, A BONANZA FOR either sex. Rod's great work, "THE WAR OF WHITE SLAVERY." High com., easy seller, pay weekly. Address E, box 155, TIMES OFFICE.

WANTED—MAN TO TRAVEL AND AP. point agents and sub-agents for automobile necessity that sells itself; we can give you any State; this is a chance of a lifetime. 1530 W. PICO.

WANTED — LADY OR GENTLEMAN WITH $500 to join me in launching an office proposition out of the ordinary that will succeed. No harm to investigate. Address F, box 150, TIMES OFFICE.

WANTED—AGENTS, SOMETHING NEW for you, no fake, something extra apt, your name and address if you want to work. E. W. SMITH, 109 South Harris St., Hanford, Cal.

WANTED—BIG CASH BONUS. MONTHLY and 100 per cent. profit. Best 25 cent seller, two-minute demonstration makes every call a sale. Free sample and particulars. G. V. SALES CO., 4 Spruce St., N. Y.

WANTED—HAVE YOU A FEW HOURS TO spare? We want man or woman each town. No capital needed; hour's work shows dollars earned in spare time. Pocket sample, 60c per cent. profit. G. C. MANUFACTURING CO. (Dept. 73,) 26 Warren St., N. Y.

WANTED — PERSISTENT ENDEAVOR brings splendid results; others without previous experience are earning big money; you can do as well. 615 LOS ANGELES INVESTMENT BLDG.

WANTED— Agents, Solicitors.

WANTED—LET US SHOW YOU THE ROAD to wealth. Send for free booklet at once. J. N. C. SPECIALTY, Long Beach, Cal., Box 264.

WANTED — SALESMEN TO AID US IN supplying the brisk demand for nursery stock. Address CAPITAL CITY NURSERY CO., Salem, Oregon.

WANTED—AGENTS FOR THE BEST-SELLing article on the market. Sells itself. Big commissions. Every auto wants one. Address Z, box 372, TIMES BRANCH OFFICE.

WANTED—WE PAY $36 A WEEK AND EXpenses to men with rigs to introduce poultry compound. Year's contract. IMPERIAL MFG. CO., Dept. 78, Parsons, Kan.

WANTED—YOUNG WOMAN TO SELL HIGHclass Christmas novelties on commission; deposit required. Apply 631 S. BURLINGTON.

WANTED—DON'T ACCEPT AN AGENCY until you get my samples and particulars. Money-makers. Address BAYMAN, 920 Bayman Bldg., St. Louis, Mo.

WANTED — HIGH-CLASS SALESMEN, either resident or traveling, choice of territory; positively your opportunity.

Classified Liners.

WANTED— To Rent.

WANTED — TO RENT NO CHARGE FOR listing your house unfurnished or furnished, in the semi-monthly rental bulletin of the Los Angeles Investment Company. Telephone or call for description blank to be filled out. We have more calls for houses than we can supply. List yours at once for the next bulletin. Rental Department, LOS ANGELES INVESTMENT COMPANY, 333 S. Hill st.

WANTED — PERMANENT APARTMENT by middle-aged couple; no children; about March 1, 1913, a three to five-room apartment in private residence or duplex furnished flat, with garage; prefer West Adams Heights or Westlake, Wilshire district. Will make long contract for right place, satisfactory references given. Address A, box 302, TIMES BRANCH OFFICE.

WANTED— /List your houses and flats with us to get quick results. NO CHARGE FOR LISTING IN OUR FREE SEMI-WEEKLY RENTAL BULLETIN. Good demand for houses from 4 to 7 rooms, both furnished and unfurnished. WRIGHT-CALLENDER-ANDREWS CO., 403 South Hill st.

WANTED — TO RENT UNFURNISHED house and bungalows in good condition, from 4 to 8 rooms; we have many customers for houses from $15 to $30 a month; let them list with us in our semi-monthly rental bulletin, free of charge. Rental Department, LOS ANGELES INVESTMENT COMPANY, 333 S. Hill st.

WANTED—TO RENT. List your houses and flats with us. We have a constant demand for furnished and unfurnished property from four to twelve rooms. RENTAL DEPARTMENT, CALIFORNIA PROPERTY CORPORATION, O. E. FARISH, President.

WANTED — BY THOROUGHLY RELIABLE couple, no children, an unfurnished, clean, 6 room strictly modern bungalow with sleeping porch. It must be reasonable and in good neighborhood for more than 20 minutes' ride from Fourth and Broadway. Excellent care. Will give good references. Address D, box 19, TIMES OFFICE, or phone 25584, Sycamore.

WANTED— We want houses and flats to rent. If you have anything to rent list it with us for results. BARTLEY & ROBINSON, WITH EDWARD C. LETTON, 312 South Hill st. Main 3024.

WANTED—TO LEASE COUNTRY PLACE on good road, with houses, barns, etc., and water, in foothills, something pretty good. 5 or 10-year lease, option to buy. Inquire CALIFORNIA LEASING CO., 258 Wilcox Bldg.

WANTED—TO RENT A 6-ROOM BUNGALOW. Must be up-to-date, near car line, southwest preferred. Modern and up-to-date in every respect. Option on buying if not suited. Will pay $35 a month. Address D, box 19, TIMES OFFICE.

WANTED—BY TWO ADULTS, UNFURnished three rooms and bath, modern, arranged for heat (no gas); must be in hill district. Number and full details must be given in answer. Address P. O. BOX 188, Los Angeles.

WANTED — UNFURNISHED HOUSE OF about 8 rooms, with modern conveniences. Also large back yard and place for washing. Price not over $25. Good references. Address Z, box 68, TIMES BRANCH OFFICE.

WANTED—GOOD ALFALFA OR STOCK ranch, fully equipped, to lease by year or term of years. Must be money-maker. Call or address BOX 30, TIMES OFFICE, Pasadena.

WANTED—TO RENT BY REAL ESTATE firm, an office in modern office building, south of Fifth; would like one of a three-room suite. Address Z, box 444, TIMES BRANCH OFFICE.

WANTED — FURNISHED HOUSE, WILshire district preferred, from six to eight rooms; must be modern, well furnished and in first-class condition. Apply to W. P. STORY BLDG., Sixth and Broadway.

WANTED—DESK SPACE IN MODERN building, phone and stenographer to take calls. Parties will be out most of the time. Near Main, Spring and Third. State price and the business conducted in the office. Address E, box 290, TIMES OFFICE.

WANTED—TO LEASE—5-2 ACRES OF GOOD land (house or lot) for subdividing purposes, with water for irrigation, or would like to take care of gentleman's place, where above might be granted. Pasadena or Altadena preferred. HENRY NATHO, 324 Heinkehoord preferred. HENRY NATHO, Pine and Rey. Cal.

WANTED TO RENT — 2 OR 4-ROOM NEW unfurnished flat, West of Main state location and upper flat. West of Main state location and price. Adults. Address E, box 224, TIMES OFFICE.

WANTED — TO LEASE—STORE ROOM, about 20 ft., south of Third, cross street between Main and Grand avenues. MAIN 136; A5372.

WANTED TO RENT OR LEASE 4 OR 5-room modern bungalow near Westlake or vicinities. No children. References. PHONE [illegible]

WANTED—TO RENT, GOOD JAPANESE family, 6 or 7 rooms, modern, nice residence district, close-in. Will lease for one year's lease. Address D, box 111, TIMES OFFICE.

WANTED — TO RENT MODERN FURNISHed house with at least three sleeping rooms, Westlake district, off car line preferred. MRS. [illegible]

WANTED — 2 OR 4-ROOM FURNISHED bungalow, southwest. State price and exact distance in full. Address Y, box 175, TIMES BRANCH OFFICE.

WANTED — UNFURNISHED, 4 ROOMS, within walking distance of 12th and Vermont. References exchanged. Phone BROADWAY 4633.

WANTED—WOULD LIKE TO HEAR FROM party who has part of office for rent. Address Z, box 383, TIMES BRANCH OFFICE.

WANTED—DESK ROOM IN ATTORNEY'S office by attorney. Address Z, box [illegible] TIMES OFFICE.

WANTED—TO RENT 5 OR 6-ROOM HOUSE or flat, unfurnished. Address A, box 68, TIMES BRANCH OFFICE.

WANTED—8-ROOM HOUSE IN WILSHIRE or Westlake by Feb.; must have furnace and be modern in every way. Lease. [illegible]

WANTED—BY MUSIC TEACHER, USE OF room with piano 2 or 3 days a week. Central location. Phone F7127.

WANTED — SPACE TO STORE 4 BOXES merchandise, average about 20 inches cube. MISCHEMAKER, Phone Vernon 128.

WANTED — TO RENT 6-ROOM MODERN house, adults, permanent, west or southwest. Address E, box 194, TIMES OFFICE.

WANTED—BUILD LIKE TO RENT 4 modern apartment with another 2 story. Address Z, box 64, TIMES BRANCH OFFICE.

WANTED—4 TO 7-ROOM COTTAGE OR FLAT between Main and Figueroa, 4th and 7th. Address T, box 124, TIMES OFFICE.

WANTED — UNFURNISHED 4 TO 6-ROOM flat or cottage, immediately; close in. [illegible]

WANTED— Rooms.

WANTED—GENTLEMAN WANTS UNFURnished room in home of refined private family, residentials. BUILDING. 221 UNION LEAGUE

WANTED—BY YOUNG GERMAN, A BOARD like, furnished room. Address D, box 98, TIMES OFFICE.

WANTED—BY GENTLEMAN, QUIET ROOM in private house, suburbs preferred. Address D, box 81, TIMES OFFICE.

WANTED— Houses and Rooms.

FOR EXCHANGE—PIANO AND HARMONY lessons by well known teacher, including membership in technic class; terms for table board, walking distance of Fifth and Hill. Address C, box 81, TIMES OFFICE.

WANTED—YOUNG BUSINESS MAN WANTS room with high-class board with congenial people, sleeping porches, quiet, private home; no car-line streets. Address Y, box 66, TIMES BRANCH OFFICE.

WANTED—ROOM AND BOARD IN GOOD private home by respectable young man; best references; prefer vicinity 4th and Hill. Address Y, box 279, TIMES BRANCH OFFICE.

WANTED—BOARD AND ROOM OR SMALL flat in exchange for services. Address D, box 223, TIMES OFFICE.

WANTED—MIDDLE-AGED GENTLEMAN wants board and room; private home; Pico lake district. Give price and full particulars. Address A, box 282 Central Bldg.

WANTED—YOUNG MAN ABOUT 18, WISHES to secure room and board with refined modern family. Address P, box 27, TIMES OFFICE.

WANTED — BY ELDERLY LADY, ROOM and board in private family, pleasant home. SOUTH 4146.

WANTED—BOARD AND ROOM BY YOUNG man in exchange for services before and after school hours. Phone MAIN 802 or address [illegible]

WANTED— Rooms and Board.

WANTED—GENTLEMAN WANTS UNFURnished room in home of refined private family, residentials. BUILDING. 221 UNION LEAGUE

WANTED—BY YOUNG GERMAN, A BOARD like, furnished room. Address D, box 98, TIMES OFFICE.

WANTED—BY GENTLEMAN, QUIET ROOM in private house, suburbs preferred. Address D, box 81, TIMES OFFICE.

WANTED— To Purchase, Real Estate.

WANTED—INCOME PROPERTY TO $9000, close in and Washington. Figueroa preferred. Must be a bargain. Am no agent, state exact price and location. Address Z, box 68, TIMES BRANCH OFFICE.

WANTED—ACREAGE, VENICE OR SANTA Ana way, from one to fifty acres, on Venice Blvd. or Venice Short Line preferred. State price particulars. Ad dress Z, box 75, TIMES BRANCH OFFICE.

WANTED — FOR INVESTMENT, CHEAP, 10 lots and less, value $1500 to $3000; or one, give full description, price and location. Address Box B, TIMES OFFICE, Pasadena.

WANTED TO BUY, AT LEAST 80 FEET on E. between 12th and 14th sts.; prefer to deal with owners or exclusive agents quote lowest cash terms. Address A, box 314, TIMES BRANCH OFFICE.

WANTED—TO PURCHASE AT A REAL bargain, 5 or 6-room house at about $20 per $30 down. Owners only. Address I, box 35, TIMES BRANCH OFFICE.

WANTED—ORANGE GROVE, FROM $12,000 to $20,000 for very fine Watsonville apple or for alfalfa land. Difference addressed to large or small. M. J. FERRIS, 301 Merchants' Trust Bldg.

WANTED—Client for a five or six-room modern bungalow, in close-in Wilshire district. Must be a bargain. BELLMAN, 1905 S. Union Oil Bldg. F2334.

WANTED—Client for 4 large east front unfurnished flats in the Wilshire district. Must be in and a bargain. BELLMAN, 1905 S. Union Oil Bldg. F2334.

WANTED—FROM OWNER, LOT OR LOTS in Hollywood. I own 6-room, modern house, Benton Way and Third. Exchange or take cash difference. Address D, box 39, TIMES OFFICE.

WANTED — AT ONCE, FULL SIZE LOT on Adams and sixteenth, west of Grand. Address and full particulars to owner, 1 Seventh ave., corner Washington.

WANTED TO BUY FROM 100 TO 200 ACRES of choice orange land within 25 miles of Los Angeles. Must be a bargain. Prefer owner. P. O. BOX 1027.

WANTED—TO BUY REAL ESTATE. In client with $2000 who wishes to buy modern apartment house, close-in. Will exchange for clear lot. E. J. DE GROOT, 216 W. Third st. Main 5341, A2307.

WE HAVE CASH CUSTOMERS for bungalows in lots between Vermont and Hoover. Let with us at once. ALEXANDER, 1507 Trolleyway, Venice, Cal.

WANTED—BUSINESS PROPERTY TO exchange for fine brick and stone apartment-house site; big income. BERNARD MOLLMAN, 607 Trust and Savings Bldg.

WANTED—IF YOU HAVE A LOT OR AN acre to sell and want to sell or build, see the GUARANTEE BUILDING & LOAN CO., 127 Merchants Trust Bldg. Member L. A. Realty Board.

WANTED—APARTMENTS, FLATS OR OTHER property; $2,000 to $20,000; put in part pay. HOGE & WHITTEN, 604 Consolidated Realty Bldg.

WANTED—TO PURCHASE, ACREAGE OR fine home, from owner, who is anxious to sell; state lowest cash price. Address Z, box 212, TIMES OFFICE.

WANTED—TO PURCHASE, FOR SPOT cash, the cheapest piece of property that money can buy; must be on Hill, Main or Olive, and north of Pico; prefer Hill street; answer by mail and give cash location, number of feet and price or no attention will be given. I mean business. Address A, box 213, TIMES BRANCH OFFICE.

WANTED—HILL STREET PROPERTY BEtween Ninth and Pico; prefer east side of street, and would like large corner if price is right. I have nothing to trade, so state your best cash price and most liberal terms you are willing to give, as I want to improve at once. Address A, box 215, TIMES BRANCH OFFICE.

WANTED—I WILL PUT IN A $2000 TRUST deed on property near 7th and Alvarado as first payment on a flat or apartment property up to $12,000, with an income around $100 per month. Only west side property and good location considered. Address A, box 318, TIMES BRANCH OFFICE.

WANTED—I WANT TO BUY OR LEASE A good-sized corner south of 9th to Pico, on Main or Hill; prefer Hill, for department store. Give full particulars in first letter. Address A, box 312, TIMES BRANCH OFFICE.

WANTED—12TH STREET PROPERTY WEST of Figueroa, cash and good clear trade to offer. LEARNED, 1011 Title Insurance Bldg. F6406.

WANTED — ABOUT 10-ACRE ORANGE grove in fair condition. Pay part in clear city lots. Apply H. H. ROTHWELL, George C. Martin Co., 344 Title Ins. Bldg. Phone A3718.

WANTED AT ONCE— 10 to 20 acres of good unimproved citrus land, Anaheim-Fullerton district, or small improved ranch with water. Have cash buyer waiting. MASON, 207 Union Oil Bldg.

WANTED—TO BUY 5 OR 6-ROOM BUNGAlow in southwest from owner, on easy pay'ts. Address W, box 427, TIMES BRANCH OFFICE.

WANTED— To Purchase, Real Estate.

WANTED—CLOSE-IN FLATS TO $15,000. Give clear industrial lots worth $750 and cash.

Want good business lot or residence lots or close-in acreage. Give fine 11-room house on good corner, southwest, well worth $15,000, and might pay some difference.

Want lemon land, Ontario way. Give fine clear residence worth $10,000 on which good loan can be had, and small sum in cash.

Want city improved or good lots. Give 2000 citrus trees for spring planting and little cash.

Want fine house or income. Give $12,000 clear, high-class lot, Wilshire district at list price and little cash.

Want city residence to $7000. Give 80 acres good citrus land, Kern county, worth $6000, and cash.

Want good land Tulare county. Give clear Illinois lots at cash values and cash.

A. L. Trench, with EDWARD C. DIETER, 1006 Title Insurance Bldg. F2324.

WANTED—TO PURCHASE— Well located property in Southern California or New Mexico—up to $250,000. Will pay for same in San Joaquin Valley lands and town site on main line Santa Fe, Kings county, and cash.

$2000 PER MONTH REVENUE FROM $20,000 WORTH OF PROPERTY NOW SOLD.

There are about 2200 acres and about 900 lots left to sell.

Five flowing artesian wells and four pumping wells now developed on property. Several pieces of fine stand of alfalfa.

This proposition will stand up under a most careful investigation. Main 4760. RALPH P. GAGE. F2307. 1008 L. A. Investment Bldg.

IT WILL COST YOU NOTHING TO GET our offer on notes, mortgages, trust deeds, contracts leased for the sale of real estate or other like securities. No appraisement fees or contract to sign, just give us full particulars and we will look at your property and make you our best offer. Remember we are principals, not agents, and as such are prepared to pay you more for such securities, besides being able to furnish the money immediately if inconvenient for you to see us in business hours, write full particulars and your communication will receive prompt attention. NOURSE & COMPANY, 203-204 American Bank Bldg. (Cor. 2nd and Spring Sts.) Phones A3630; Broadway 1811.

WANTED—FROM OWNERS ONLY. GOOD SEMI-BUSINESS PROPERTY OR IMPROVED ACREAGE UP TO $10,000. WISH TO PUT IN TEN FLATS, CLEAR, AT $25,000, AND BALANCE CASH AND MORTGAGE. H. GUY HAGERTY, 409 H. W. HELLMAN BLDG.

WANTED—TO PURCHASE. REISS-ALVEY INVESTMENT CO., 216 SECURITY BLDG. Main 2462. 5TH AND SPRING. F4162.

I WANT TO PURCHASE A PRODUCING alfalfa ranch and am willing to put in as first payment my double flat, true equity $7200, located on W. 18th st. near Figueroa, st., lot 45x178 feet, finished to good tenants. Submit on cash valuation only. See MR. REISS. REISS-ALVEY INVESTMENT CO., 216 SECURITY BLDG. Main 2462. 5TH AND SPRING. F4162.

WANTED— TO PURCHASE FOOTHILL ACREAGE.

Foothill acreage for homesites along the line from Hollywood to Santa Monica Bay.

See J. B. VAN WINKLE, with L. D. LOOMIS CO., 421 Wright & Callender Bldg. Main 1676; F1814.

WANTED—A VERY LARGE STOCK RANCH in CALIFORNIA, NEVADA, ARIZONA or NEW MEXICO. Want to pay part in Seattle city lands. We have 45-story building going up here. Give exact location and full particulars with maps, photos, statement of incumbrances and other data in first letter. A personal inspection expected and required. Address OWNER, 700 Central Bldg., Seattle, Wash.

WANTED— A COUNTRY RESIDENCE SITE. For a business man. Must be on good road, good surroundings, with or without improvements, and A BARGAIN! Submit propositions. M. J. FERRIS, GEO. A. CORTELYOU CO., Estab. 1892. Member L. A. Realty Board. 324-25 Bradbury Block.

WANTED—TO BUY REAL ESTATE.

Ready to purchase any good property at right price and pay cash; prefer unimproved; Los Angeles and Orange counties. Submit offers in writing, giving full particulars.

REALTY INVESTORS COMPANY OF SOUTHERN CALIFORNIA, 917-923 Union Oil Bldg.

WANTED—I HAVE CUSTOMER FOR A good 7, 8 or 9-room house located east of Grand, north of Pico street. Must be modern and up-to-date in every way and priced right if you have one call me up at once. Main 268. W. A. SWEM, A1698. PYRAMID INVESTMENT CO., 536 Union Oil Bldg.

WANTED— A close-in lot from $7000 to $10,000, or might accept well located property at Hollywood with large frontage, same value, for well located, improved, paying good income, value $20,000. Will take cash or mortgage back for difference. REALTY CLEARING HOUSE, 225 Consolidated Realty Bldg. A5066.

WANTED—I HAVE $3000 TO PUT IN AS first payment on income property up to $10,000; will assume up to $20000 on for three years; also lot in Newton Park I will put in on first payment on good residence up to $5000, balance mortgage, 6% or 7% for three years. Address A, box 317, TIMES BRANCH OFFICE.

WANTED—VACANT APARTMENT SITE up to $9000. Will give part cash, balance five years or exchange for property in city or Ontario; has 10-room house, 65 bearing orange trees. Price $7500, mortgage $3000. What can you offer? F. B. EDMISON, Exclusive Agent, 5419 South Vermont.

WANTED—10 OR MORE LOTS, OR 500 more acres in Hollywood or near this location, by party who has handled Hollywood property exclusively for last 5 years; prefer to deal with owner. Call or phone for further particulars. Main 4193, or Home 71394, or address Z, box 365, TIMES BRANCH OFFICE.

WANTED—POULTRY RANCH. I have client for 2 to 5 acres. Must have good house and chicken corrals, close to car line. Must be an A1 place. Want this direct from owner at right price. See MR. SUGBY, with ALBERT GLUCK, 312 Story Bldg. Telephone A5454.

WANTED— We have a client who wishes to purchase a home between Vermont and Western ave. and between 6th and Wilshire. Will pay up to $10,000. Please submit. A1135. PITBLADO & STUMPF, Main 3652. 546-7-8 I. W. Hellman Bldg.

WANTED—TO PURCHASE, FOR SPOT cash, the cheapest piece of property that money can buy; must be on Hill, Main or Olive, and north of Pico; prefer Hill street; answer by mail and give cash location, number of feet and price or no attention will be given. I mean business. Address A, box 213, TIMES BRANCH OFFICE.

WANTED—HILL STREET PROPERTY BEtween Ninth and Pico; prefer east side of street, and would like large corner if price is right. I have nothing to trade, so state your best cash price and most liberal terms you are willing to give, as I want to improve at once. Address A, box 215, TIMES BRANCH OFFICE.

WANTED—I WILL PUT IN A $2000 TRUST deed on property near 7th and Alvarado as first payment on a flat or apartment property up to $12,000, with an income around $100 per month. Only west side property and good location considered. Address A, box 318, TIMES BRANCH OFFICE.

WANTED—I WANT TO BUY OR LEASE A good-sized corner south of 9th to Pico, on Main or Hill; prefer Hill, for department store. Give full particulars in first letter. Address A, box 312, TIMES BRANCH OFFICE.

WANTED—12TH STREET PROPERTY WEST of Figueroa, cash and good clear trade to offer. LEARNED, 1011 Title Insurance Bldg. F6406.

WANTED — ABOUT 10-ACRE ORANGE grove in fair condition. Pay part in clear city lots. Apply H. H. ROTHWELL, George C. Martin Co., 344 Title Ins. Bldg. Phone A3718.

WANTED AT ONCE— 10 to 20 acres of good unimproved citrus land, Anaheim-Fullerton district, or small improved ranch with water. Have cash buyer waiting. MASON, 207 Union Oil Bldg.

WANTED—TO BUY 5 OR 6-ROOM BUNGAlow in southwest from owner, on easy pay'ts. Address W, box 427, TIMES BRANCH OFFICE.

WANTED— To Purchase, Real Estate.

WANTED — BUSINESS PROPERTY, IMproved up to $20,000. Will give close-in income property, $15,000, clear, $2000 cash and assume.

Wanted—6-room house, west, north of Jefferson st. Will give residence, close-in, $2000, clear, and assume.

Wanted—House, East Main, north 28th, up to $2000.

Wanted—Pay cash, lot up $4000, N. Pico, W. Main.

EDWARD COTINO, 501 Chamber of Commerce Bldg.

WANTED— UNRESTRICTED AND BUNGALOW LOTS IN WEST ADAMS, WEST WASHINGTON, PICO HEIGHTS AND WILSHIRE DISTRICTS. WILL PAY CASH. REMEMBER WE DO NOT DESIRE TO LIST YOUR LOTS TO SELL THEM TO OTHERS, BUT WISH TO BUY THEM DIRECT. CALL SEE W. P. STORY BLDG., SIXTH AND BROADWAY.

WANTED — CITY INCOME, FLATS OR apartments or any first-class property from $25,000 to $50,000. Will pay cash and for difference will give choice north Fourth Olive, now partially improved, and valued at $15,000, clear. K. LUNDEEN COMPANY, Suites 200 to 234, Central Bldg., 6th and Main.

WANTED— A RESIDENCE. 6 to 8 rooms, not over $8500; north or east front, east of Alvarado, north of 9th. MUST BE A BARGAIN. SUBMIT to Mr. Le Vin, with GEO. A. CORTELYOU CO., 324-25 Bradbury Block. Member L. A. Realty Board. Estab. 1892.

WANTED—FURNISHED HOUSE, HOME, some cash, and good exchange. South of Sixth to Alvarado, high, 50 ft. lot, good old house for renting. Have $10,000 cash and will assume toward income around Pico, close in. On Heliotrope Drive car, 6-room bungalow, cottage, to $3000, $500 down. Owners submit reasonable prices. KATE BASSETT, 722 Story. 6482; Main 1121.

WANTED— To purchase a lot east of Central, south of Tenth, north of 30th and west of River. If you have a bargain in this location, phone me and I will look at it. Must be 50 feet frontage. AMBROSE L. HAMELL CO., 629 Story Building. Main 8567 F2986.

WANTED—VACANT LOTS, PARTICULARS. In the West end. Sales were good past week, and we need more on our books. THIS IS A LISTING AD. We make a specialty of collecting rents, paying taxes and taking general charge of property for owners, particularly non-residents. SIDNEY O'NEIL & CO., A4232. 234 Douglas Bldg.

WANTED— RESIDENCE TO $15,000. Convenient to Santa Monica car line. Will give $250 cash and my $10,000 equity in income property, leased for 5 years and paying 10 per cent. E. ROBINSON, With INVESTIGATED LANDS CO., 420-429 I. W. Hellman Bldg. Phone A1195. Fourth and Main sts.

WANTED—CITY RESIDENCE OR SUBURban. Will pay cash and put in three choice lots, Portland, Ore., for same. Apples, with buildings, Butte county, $3000 clear. Might take ranch. IDEAL REALTY COMPANY, 224 Grosse Bldg., 124 W. Sixth st. Phones: 61851, Main 4562.

WANTED — A PIECE OF SEMI-BUSINESS property up to $75,000. Will pay $50,000 cash and the balance can be paid off by bonds. This property is well located and worth the money. DUNN-ALBRIGHT-AMES CO., Main 8997. 912 Title Insurance Bldg. A5030.

WANTED—TO PURCHASE OR EXCHANGE bungalows, lots, business property, apartment houses, to exchange for country property. Ask P. J. HUMMEL CO., Exchange Department, 422 Central Bldg. Main 2861. F2864.

WANTED—CITY RESIDENCE TO $6000 or $7000, for which we offer dandy income or orange grove, frostless, with cheap water. Get back to the land to live and be healthy. See MR. REED, CUNNINGHAM REALTY CO. Inc., 631-35 Title Insurance Bldg. Phone F1902.

WANTED—TO PURCHASE, FLATS OR houses. Have choice lots in Wilshire district, Venice and Santa Monica, and cash for any good property from $3000 to $10,000. Owners only. Will submit. Address Z, box 317, TIMES BRANCH OFFICE.

WANTED — A BUSINESS LOT OR STORE, property, north Hill or Westlake district, not over $4000. O. F. SCHERER, 331 California Bldg.

WANTED—TIMES SQUARE AND LOT or vacant lot that $1000 cash and balance as rent will buy. West or Northwest; give exact location, description and price to receive attention. (Owners only.) Address Z, box 23, TIMES OFFICE.

WANTED—600 OR 600 ACRES OF GOOD fruit land, with water facilities. Owners give lowest price, location, condition of soil, and water. REALTY CLEARING HOUSE, A5066. 225 Consolidated Realty Bldg.

WANTED — SMALL PIECE OF ACREAGE, preferably unimproved, to about $6000, on which I can turn block of lots close in city. Will assume stock in high-class Los Angeles corporation with real estate assets. Address Z, box 361, TIMES BRANCH OFFICE.

WANTED—CLOSE-IN APARTMENT SITE up to $9000. Will pay part cash, balance first-class exchange, brick store and theater building, leased 5 years, $185 per month. Apply at 1 once. F. E. EDMISON, Exclusive Agent, 5419 South Vermont.

WANTED—APARTMENT HOUSES OR GOOD Income property to $250,000, in exchange for a gilt-edged ranch property, which will be good for small ranches, summer homes and villa sites. WEST REALTY CO., 425 Union Oil Bldg.

WANTED—MORTGAGE OR TRUST DEEDS to $20,000. Have $9000 cash and $12,000 clear vacant lots, well located. Also want good income or investment. Have purchasers with the cash. A. H. LOWEN, 422 Grant Bldg. A4245.

WANTED — TO PURCHASE 5 OR 6-ROOM bungalow, on south 6th or 7th st. Will pay cash, balance in a stock that is increasing in value rapidly and will merit any investigation. Address A, box 406, TIMES BRANCH OFFICE.

WANTED—LOMITA ACRES, NORTH OF Elgin ave., buyers waiting; state description; price and terms. FRANCE INVESTMENT COMPANY, 1001-1002 Union Oil Bldg. P5997. Broadway 2744.

WANTED — BUNGALOW OR FLATS, IN the city. Will assume and pay some difference; will give as partial payment there for three acres, Riverside, in fruit trees; 7-room house, milkhouse, barn and corrals; value $2500. K. LUNDEEN COMPANY, Suites 200 to 234 Central Bldg., 6th and Main.

WANT ACREAGE, LOTS OR BUNGALOW and give Los Angeles industrial stock for first payment or for equity. Will give or take cash difference. L. B., 822 E ST., San Bernardino, Cal.

WANTED — GOOD CITY PROPERTY UP to $20,000. Have a fine full-bearing orange grove and cash. PAGE, Bdwy. 6238. L. A. DOLTON & CO., 409 Larkershim Bldg.

WANTED—IN HARVARD HEIGHTS OR OUT Pico way, an 8-room modern home for about $4500 cash. Owners only reply, describing property fully. Address Y, box 423, TIMES BRANCH OFFICE.

WANTED — TO BUY AT ONCE, GOOD ranch of 40 to 80 acres near Artesia. Call or write quick. O. F. DARLING, F1374, 405 H. W. Hellman Bldg.

WANTED — TO PURCHASE MORTGAGES contracts for sale of real estate and trust deeds. CHARLES LANTZ, Attorney, room 400 Bullard Block.

WANTED—OWNERS OF ANTELOPE VALley wishing to sell please write us section, township and range numbers, giving lowest price on same. POORMAN, 323 Central ave.

WANTED — GOOD RESIDENCE LOT OR bungalow, Wilshire section, on which owner will accept choice $2500 lot, Onsenta Park, in part payment, with some cash. FARNSWORTH BROS., 215 Lissner Bldg. F1209, Main 1574.

WANTED—CHEAP LOT. HAVE GOOD $500 equity modern 5-room bungalow. Give or take cash difference. ROSER, 443 Bradbury Bldg.

WANTED — GOOD PIECE OF CLEAR income or fine home, will pay for same with $25,000 worth of clear lots in city. Will not assume but will give what your property is worth. Address F, box 182, TIMES OFFICE.

WANTED—TO BUY BARGAINS IN LOTS for cash, any part of city, customers waiting. HASSON CO., 531 Byrne Bldg.

WANTED—TO BUY, BARGAINS ONLY IN LOTS SOUTH OF 67TH, MORETA TO FIGUEROA FOR CASH. HASSON CO., 531 BYRNE BLDG.

WANTED—BUNGALOW IN WEST OR southwest up to $5000, will put in $1500 equity in good eastern property as first payment. Address F, box 64, TIMES OFFICE.

WANTED—HAVE CLEAR STOCK TO EXchange for equity in real estate, California or eastern. Address A, box 342, TIMES BRANCH OFFICE.

WANTED— To Purchase, Real Estate.

WANTED — TO PURCHASE: CASH ONLY. Three to ten acres, near Gardena. Prefer something with modern house of six or seven rooms, and convenient to electric line. K. LUNDEEN COMPANY, Suites 200 to 234, Central Bldg., 6th and Main.

WANTED — TO PURCHASE SOME GOOD cheap land in Southern California suitable for alfalfa. Must have water, railroad facilities, and a bargain. I mean business so don't inflate. Full particulars or no attention. Address A, box 226, TIMES BRANCH OFFICE.

WANTED—I OWN $12,000 WORTH OF DIAmonds, which have been in the family 30 years. Have decided to invest amount in real estate. Will consider clear lots or income property in exchange. Address A, box 243, TIMES BRANCH OFFICE.

WANTED—MODERN HOME, PREFERABLY furnished, not over $10,000. I offer for same my interest in a fine business corner worth $8000, balance cash. Address F, box 165, TIMES OFFICE.

WANTED—7 OR 8-ROOM RESIDENCE IN Wilshire or Westlake district up to $6000. Would also buy your furniture. Will give good, city property to $4000, balance cash. Address F, box 167, TIMES OFFICE.

WANTED—TO PURCHASE, HAVE SPOT cash for real bargains in city property from $1000 to $20,000. Put your price down and get immediate action. Owners only. Address F, box 162, TIMES OFFICE.

WANTED — ABOUT ONE AND A HALF acres for factory site. Must have trackage. Will lease or buy. Must have Los Angeles freight rates. PACIFIC COAST CONCRETE CO., 301 Exchange Bldg.

WANTED — RANCHES, ANY SIZE, IMproved or unimproved, buyers waiting; also have good city property to exchange for ranches. C. GROESBECK, 457½ S. Broadway. F1000, Main 3178.

WANTED—MORE 5 AND 6-ROOM MODern houses for colored people, $2000 to $2800, $150 to $300 down and $20 per month, including interest. BRAYE, 1418 E. 9th. Main 1044. A4513.

WANTED — TO PURCHASE, I WANT TO buy a piece of income property up to $10,000, that I can pay about $2000 down and give a mortgage back for the balance. Owner only. Address F, box 113, TIMES OFFICE.

WANTED — TO PURCHASE, $250 HOUSE and lot, near car line. Give lot as part payment. Owners preferred. A. J. REYES, 220 Henne Bldg. Main 1741.

WANTED—FROM OWNERS, BUNGALOW, $2500 to $6000, prefer high ground, northwest. Wilshire or Hollywood. Must be bargain. All cash. E. L. FRANKLIN, 616 Fay Bldg.

WANTED—TO BUY BUNGALOW LOTS OR apartment lot, south of First st., $5000 to $20,000, and pay one-fifth cash, owner taking second trust deed for balance, subject to long time 6 per cent. loan. WM. N. HOLWAY, 525 Laughlin Bldg. A1155.

WANTED — TO BUY BUNGALOW OR residence, 6 rooms, up to 10 rooms, if clear. Will pay part cash and clear lots for equity. See C. E. WONDERLICK, 420 West Sixth. Phone A5587.

WANTED — IMMEDIATELY, FIVE INCOME properties for cash and highly producing ranches and orange groves. K. LUNDEEN COMPANY, Suites 200 to 234 Central Bldg., 6th and Main.

WANTED — TO PURCHASE, 6-ROOM COTtage, not over $3500, will give little cash, automobile and mortgage for same. WILLIAMS & CO., 303 I. W. Hellman Bldg., 6th South Main st.

WANTED—LOTS, $1000 TO $2000 FOR LOT from 4th to 16th, west to 11th ave. H. LOBERNST, Room 234 Byrne Bldg., corner 3rd and Hill way.

WANTED — TO BUY FOR SPOT CASH, building lot in northwest, north of First, east of Lake Shore. Address E, box 11, TIMES OFFICE.

WANTED—WILL CONSIDER PURCHASING bargain in business or residential property; exchange loan or borrow money; buy and sell legitimate business propositions. MAIN 4429, 429 California Bldg.

WANTED—GOOD 5 TO 10-ACRE WELL IMproved ranch close to electric line, will pay about one-half cash and put in new, 7-room, modern bungalow, clear. C. H. MASON & CO., 307 Union Oil Bldg.

WANTED—TO PURCHASE SMALL PIECE of acreage to $5000, on which I can pay $750 cash, balance in high-grade stock that will bear any investigation. Address A, box 387, TIMES BRANCH OFFICE.

WANTED — APARTMENT HOUSE LOT, West Side. Will pay one-fifth cash, balance on second (2nd) trust deed. Will erect building at once. Address 4567 MELROSE AVE.

WANTED INCOME FARMS, FOR WESTlake furnished apartment sites, all sizes; balance cash. 942 HOOVER STREET.

WANTED—LOTS, ANY PART OF SOUTHwest; spot cash waiting. Must be bargain. Describe fully. Address C, box 42, TIMES OFFICE.

WANTED—5 ACRES OF GOOD SOIL FOR cash, suitable for citrus and other fruit with water rights; must be a bargain. Address E, box 276, TIMES OFFICE.

WANTED — 9-ROOM HOUSE, WEST, FOR cash and acre fruit, modern bungalow, Troy, A. J. BROWN, 728-9 Merchants' Trust Bldg. F2306, Main 6547.

WANTED—BUNGALOW TO $5000. Will put in $1250 trust deed, payable $20 per month and equities in good bungalow lots. VICTORIA, 207 Union Oil Bldg.

WANTED— Have cash customer for $2000 lot, between tenth street and Washington Boulevard, suitable for flat building. Owners submit. BLAIR & 8 Union Oil Bldg. Main 2945. F1257.

WANTED — BARGAIN FOR SPOT CASH corner lot, between Union and Arapahoe, Seventh and Eleventh. LEVITT, 704 O. T. Johnson Bldg.

WANTED — TO BUY, ALFALFA RANCH or good city property. Will give clear income Alhambra (Cahuenga) property and cash. LEVITT, 704 O. T. Johnson Bldg.

WANTED — TO PURCHASE FOR SPOT cash, a lot between Central ave. and Vermont, Jefferson and Slauson. Address F, box 1, TIMES OFFICE.

WANTED—ONE TO THREE ACRES FOR industrial purposes, for concrete business. FRED E. VINCENT, 416 H. W. Hellman Bldg.

WANTED—TO PURCHASE—I HAVE TWO spot cash buyers for well located, unimproved land in the Coachella Valley. Phone or write MAIN 7074.

WANTED—TO BUY, 20 ACRES, NEAR LOS Angeles, Artesia or Garden Grove; half cash, half trade. DR. S. G. MOSLER, 714 Grant Bldg.

WANTED—OWNERS ONLY. COLONIZAtion, timber or large agricultural tracts, California, Mexico or New Mexico; full description and particulars first letter. HOMER C. BOWMAN, Drawer A, Altadena, Cal.

WANTED—TO PURCHASE, BUNGALOW from owner, $2000 to $3000; $150 down, balance monthly. Address E, box 59, TIMES OFFICE.

WANTED—A LOT NOT FAR FROM SUNset and Western ave. Must be a snap for cash. Give exact location and price. Address E, box 62, TIMES OFFICE.

WANTED—GOOD 5-ROOM HOUSE; MUST be reasonable; will give clear lot in southwest as first payment; am no agent. Address D, box 246, TIMES OFFICE.

WANTED—INCOME PROPERTY FOR CASH and 15 acres, Altadena. A. H. BROWN 728-9 Merchants' Trust Bldg. F2306, Main 6547.

WANTED—TO PURCHASE OR LEASE 20 OR 40 acres, improved with water; will pay cash; no agents. Address BOX 225, Downey, Cal.

WANTED—TO BUY SHORT LOT WALKING distance, about $1800 cash. Address A, box 201, TIMES BRANCH OFFICE.

WANTED—THE BEST BARGAIN IN A LOT west or southwest, that cash up to $2000 will buy. Address E, box 1, TIMES OFFICE.

WANTED—A FEW GOOD RESIDENCE equities; if you wish to realize come see how we do it. 421 HENNE BLDG.

WANTED—TO PURCHASE CLEAR LOTS, will pay with equities in new, modern bungalows. H. BURGMAN, Occidental Hotel.

WANTED—INCOME PROPERTY FOR $4000. Sale contract and $2000 cash. Write full description and price. JOHNSON, 500 American Bank Bldg.

WANTED—ON OR NEAR SUNSET BOULEvard, a

Classified Liners

TO LET— Furnished Rooms.

TO LET—TWO LARGE, BEAUTIFUL, SUNNY rooms, preferably to gentlemen, $2.50 per week each; grate, electricity, gas, phone, piano. 704 KENSINGTON ROAD. Phone Broadway 6255.

TO LET — HALF BLOCK WESTLAKE Park, 2 new, completely furnished rooms in upper sunny cottage flat. Housekeeping privileges if desired. $15 and $9 per week. 307 LAKE ST.

TO LET—NEW, MODERN RESIDENCE, Wilshire district; large room, private bath, hot water at any time night or day, heat, sleeping porch; 4-car; one block; garage. One or two gentlemen. PHONE 12908.

TO LET—LARGE HEATLY FURNISHED bedroom, spotlessly clean. Flooded with sunshine, modern, walking distance. For 2 people; separate beds as desired. 1112 S. GRAND AVE. Phone F4452.

TO LET — LARGE, PLEASANT, NICELY furnished front room, private bath, all modern conveniences, strictly private family, select residence, near garages, reasonable to right party. 240 WEST 27TH.

TO LET — LARGE SUNNY ROOM, WALKing distance; disappearing bed, bath, electricity; private family; reasonable. 461 LUCAS AVE.

TO LET—CHEERFUL SUNNY AND NEWLY furnished room with private family and private entrance. University district; 20 minutes to Fifth and Spring. Main and Jefferson cars. Call 2736 KEY WEST PT.

TO LET—BADDEN HALL HOTEL, 230½ South Spring street. Large, clean, well furnished rooms; rates 50c, $1 day; $2 to $4 week; large lobby, stationery, daily papers, magazines, bath free.

TO LET — OPENING OF WESTLAKE Restful Inn, 736 S. Alvarado. Rooms and board if desired; first-class; beautiful grounds, sunshine and flowers; near park. Make reservation. PHONE 10350.

TO LET—WANTED, LADY TO OCCUPY bright, sunny, comfortable room with privilege of getting breakfast, hot water, janitor service, steam heat, private bath; price $18. Address D, box 23, TIMES OFFICE.

TO LET—TWO NICELY FURNISHED SUNny front rooms, cottage, $12 and $10 month. Bath, phone, electricity, quiet, homelike, family, mother and daughter. Block and half car. WEST 2546. 1836 WEST 29TH ST.

TO LET — NICE, SUNNY FURNISHED rooms, single or en suite, with private bath, gas and electricity. 162 S. COMMONWEALTH AVE. Bimini or Hellotrope cars. Phone 54192.

TO LET—WESTLAKE DISTRICT, SUNNY rooms, suitable for two or three persons; sleeping porch, private home with grounds; very desirable. Rate, or seventh cars to Burlington. 1880 SHATTO ST.

TO LET—THE LYNHURST AT 1052 S. OLIVE st.; only 6 minutes from Central Park, in a high class district. Has new, y furnished outside rooms, from $1.75 to $2 per week. Baths free, please see them. PHONE 10350.

TO LET—FURNISHED, SUNNY FRONT room, bath, electricity, telephone, $7 or $10 for two persons. 1337 OAK ST. Phone Broadway 5262. Near Pico st. Walking distance.

TO LET—WISH TO SHARE FURNISHED corner bungalow, 2965 MacHinteck ave., with refined couple. Experienced about $15. Take University car, get off 36th st.

TO LET — SUNNY, WELL FURNISHED front room, in private house, homelike and very desirable, near good private boarding house. 2007 S. ALVARADO. Phone 10350.

TO LET—2 NEWLY FURNISHED ROOMS for housekeeping, bath, porch, lots of sunshine, upstairs in private home. 1417 SOUTH UNION.

TO LET—NICELY FURNISHED 3-ROOM flat, absolutely clean, are outside windows; front porch, private bath, and toilet, gas and electric light. No. 833 SOUTH OLIVE.

TO LET—ONE OR 2 LARGE SUNNY ROOMS with sleeping porch; with and without kitchette in refined family. Westlake district. 423 S. WESTLAKE AVE.

TO LET—NICE, CLEAN, AIRY ROOM, PRIvate family of adults, in select neighborhood, walking distance. 453 LUCAS, Sixth st. loop car.

TO LET—FURNISHED FRONT ROOM TO party employed during day, $15 per month; also side room, $10. 923 BONNIE BRAE, near 9th.

TO LET—SEE THESE FOR YOUR FINE furnished housekeeping rooms, all outside rooms and sunny, on first floor, very reasonable. 112 E. 28TH ST.

TO LET—LARGE FRONT ROOM, SUN ALL day, new and elegantly furnished, in neighborhood, walking distance. 1331½ IN-SHAMAN ST.

TO LET—3 UNFURNISHED HOUSEKEEPing rooms, private cottage, $18 per month. Four burner gas plate, couch. 242 WEST 30TH ST. Phone South 6211.

TO LET—FINELY FURNISHED SUNNY front room, bath and electric lights, close in; rent very low; will be vacant Wednesday. 134 N. HOPE.

TO LET—LARGE SUNNY FRONT ROOM, $12. Heat, hot water, private phone, ½ block south of Westlake Park. 726 LAKE ST. 2000.

TO LET—ONE SINGLE OR TWO CONNECTing sunny rooms in beautiful private, home southwestern part of city excellent car service. Will serve breakfast if desired. PHONE 1496.

TO LET—TO ONE OR TWO WOMEN OR young couple, employed, bedroom with nice bath connecting, use of kitchen; rent reasonable, walking distance. Nice homey place to right party. Apply 620 CROCKER.

TO LET—NICELY FURNISHED ROOMS, private residence, man preferred; rent $12.50 PHONE 13964. 2219 Ocean View ave., near Westlake Park.

TO LET—CLOSE-IN, A LARGE BEAUTIFULly furnished corner, sunny front room, imported rugs, everything complete for light housekeeping, large closet connected; two car lines. 458 W. 18TH ST. Phone West 6042.

TO LET—ROOM WITH USE OF KITCHen and dining-room to lady for company and help pay expenses. Call 1210 W. 8TH ST. Home Phone 61387.

TO LET—SUNNY DOWNSTAIRS FRONT room; use garage, very reasonable. 1 block from Westlake Park. 1819 ORANGE ST. 2000.

TO LET — FURNISHED, NICE LARGE room, first floor, very near town, suitable for two people. Rent before 10 o'clock. 425 N. HILL ST. A4605.

TO LET—NEWLY FURNISHED ROOM, bath, hot water, use of parlor, $9 month. 625 FIELDING, one block east of Hollywood High School.

TO LET — TWO NICELY FURNISHED rooms, ground floor, reasonable, walking distance. Good place for children. 526 WEST 27TH ST., near Flower.

TO LET — PERSONALLY INSPECTED rooms in Christian Science and refined home. MRS. ALBURGER, 942 S. Spring st., formerly 808 Union Oil Bldg.

TO LET — PART OF FINE RESIDENCE, good locality; 2 large front rooms, kitchenette and bath adjoining; cheap to right party. PHONE 54739.

TO LET—BEAUTIFUL FURNISHED FRONT room; new, clean, fine location and car service; reasonable. 1330 SOUTH FIGUEROA.

TO LET—BEAUTIFUL NEW FURNISHED rooms for housekeeping, single or en suite. High ground, all conveniences, reasonable price. 1361 KANE ST. Wilshire 1191.

TO LET—ONE LARGE, ELEGANTLY FURnished sunny front room, suitable for two gentlemen; board if desired. 1342 W. SEVENTH ST. Wilshire 84.

TO LET—NICE ROOMS, ALL-DAY SUN, pure air, walking distance; can accommodate two to four persons, new furniture and reasonable rent. 423 S. FREMONT ST.

TO LET — NICELY FURNISHED, SUNNY front room, private home, near Westlake Park. Rent reasonable. 441 LAKE ST. Phone 58594.

TO LET—1424 WEST 19TH, CLEAN, BEAUtifully furnished large front room with veranda; suitable for two. Will make rent; walking distance.

TO LET—TWO NEWLY FURNISHED BEDrooms in a quiet, home cottage with man and wife. 1253 GEORGIA ST., between West 7th and 14th sts.

TO LET—TWO FURNISHED ROOMS, GENtlemen preferred. Near University of Southern California and three car lines. 1168 W. 36TH ST.

TO LET—PERFECTLY CLEAN ROOM FOR one or two gentlemen, close in. 946½ W. 10TH ST.

TO LET—2 FURNISHED ROOMS, SINGLE or en suite. Apply 2709 S. VERMONT.

TO LET—ONE FINE FURNISHED FRONT room for one or two gentlemen. Also housekeeping rooms. 1340 SO. GRAND AVE.

TO LET—FURNISHED FRONT ROOM WITH use of sun parlor, piano and sewing machine, rent $4 week. 229 W. 42D PLACE.

TO LET—ROOM AND KITCHENETTE, ON first floor, $12; adults. 1153 S. WESTLAKE AVE. Phone Wilshire 1501.

TO LET—IN A MODERN FLAT, ATTRACTively furnished rooms, close in, private family, 406 S. FREMONT AVE. Phone Broadway 4113.

TO LET—3 LARGE SUNNY ROOMS, VERY desirable, furnished or unfurnished. 2627 BRIGHTON AVE.

TO LET—LARGE INCLOSED SLEEPING porch, with or without small room, 1043 W. SIXTH. Phone Main 7714.

TO LET — NICELY FURNISHED ROOM suitable for one or two gentlemen. 121 N. OTOS.

TO LET—HOUSEKEEPING, 3-ROOM SUNny suite, also sleeping rooms. 912 W. 8TH.

TO LET— Furnished Rooms.

TO LET—IMMACULATELY, CLEAN, AIRY large sunny front room, southeast exposure. Piano, walking distance, $12 month. 1115 S. HOPE.

TO LET—TWO BEAUTIFUL ROOMS IN private residence in Hollywood. HOME telephone 37594.

TO LET—ONE FURNISHED ROOM WITH kitchenette, four blocks from Broadway. 315 W. SIXTH ST.

TO LET — ONE FRONT ROOM WITH private bath; also single rooms. 925 WEST 6TH ST.

TO LET—LARGE SUNNY ROOM, PRIVATE family. Fine location. Men preferred. 1012 DOUGLAS ST. Angeleno Heights car.

TO LET — AIRY, SUNNY FRONT ROOMS, reasonable. 945 S. OLIVE.

TO LET — NICELY FURNISHED ROOMS, reasonable. 1225 Ingraham.

TO LET—2 FURNISHED ROOMS IN PRIVate family. Call at 1031 W. 8TH ST.

TO LET—1 LARGE FURNISHED ROOM. Call BROADWAY 6532. 908 W. 36TH ST.

TO LET — SLEEPING PORCH, HEATED, bedroom for gentleman. PHONE 15046.

TO LET—COMFORTABLE ROOM, $5 PER month, 1406 FEDORA, Pico car.

TO LET—736 COURT ST., IN PRIVATE FAMily, nicely furnished sunny rooms, $2 and $3.

TO LET—2, $2.25 WEEK EACH; FURNISHED housekeeping rooms. 548 E. PICO.

TO LET— Unfurnished Rooms.

TO LET—TWO FRONT SUNNY UNFURnished, housekeeping rooms, private entrance; $11 month, including gas and electric light. 416 GLADYS AVE.

TO LET—TWO UNFURNISHED SUNNY front rooms for housekeeping, electricity and gas, $8; water paid. 1267 PENNSYLVANIA AVE., near Cummings st. Adults only.

TO LET—NICE HOUSE FOR HOUSEkeeping, bath, closet, electric light, gas, phone, cheap rent, adults only. 1937 EAST 2ND ST. SOUTH 7668.

TO LET — $12; FOUR UNFURNISHED housekeeping rooms, bath, gas, water paid. Close in. Inquire 1867 DE LONG ST. Broadway 5269. F5629.

TO LET — TWO SUNNY UNFURNISHED rooms. 1315 TOBERMAN. West 3228.

TO LET— Furnished and Unfurnished.

TO LET—IN A BEAUTIFUL HOME IN the southwest; a nicely furnished large room, modern in every respect; 3 minutes' car service; will rent at reasonable rate to reliable party with reference. Call Sunday, from 1 to 6 p.m., 1832 W. 48TH ST., or call Vermont 1502.

TO LET—FURNISHED OR UNFURNISHED rooms, private family, breakfast if desired; half block from car, in beautiful Hollywood. 1750 BROWN AVE. Phone 36814.

TO LET—3 AND 6-ROOM UNFURNISHED or furnished flats, $18 to $22.50 per month. Call EAST 2308.

TO LET— Unfurnished Flats.

TO LET — UNFURNISHED, THE LAST one of these new, beautiful, modern 4-room flats, with bath, all the up-to-date built-in features; home filled with refined people. Excellent neighborhood, good location. 1238½ W. 48TH ST. Phone 26612.

TO LET — NEW 4-ROOM UPPER APARTment flat, east exposure; linoleum on kitchen and bath; gas range; between Bonnie Brae and Westlake ave. 1845 W. 12TH ST.

TO LET—WESTLAKE DISTRICT, ELEGANT sunny 6-room flat, unfurnished, modern and convenient; 2nd floor, wall beds, fireplace, china closet, etc. PHONE A2501.

TO LET — TWO NEW 5-ROOM MODERN flats, high and sunny. 1065 BELLEVUE AVENUE.

TO LET—HIGHLAND PARK, SUNNY, LOWer flat, modern, 4 rooms, reception hall, large screen porch and front porch; gas, electricity, use of garage; handy to street cars; $15; water paid. PHONE 39345.

TO LET—UNFURNISHED, JUST ONE MORE those ELEGANT 6-room flats, 1231 GELENO HEIGHTS; adults preferred. Call afternoons, 1010 DOUGLAS ST. Broadway 6159.

TO LET—1987½ SANTEE, MODERN 3-ROOM upper flat, wall bed, close in, walking distance; only $12.50; water paid. Phone BROADWAY 4121, WILSHIRE 2256.

TO LET—BEAUTIFUL NEW FLAT, 424 WEST VERNON AVE.; 4 rooms and bath. All new features built in. Phone 29736.

TO LET—BEAUTIFUL FLATS, $12.50, 2 rooms, bath. Phone, range, wall bed. 145 WEST 47TH ST. Phone 10350.

TO LET—6-ROOM SUNNY FLAT ON PICO Heights. High and dry. Very convenient; large rooms and plenty of clothes closets, including basement for storage. 1266 DEWEY AVE. Pico Heights car. West 3987, 72366.

TO LET—UNFURNISHED NEW MODERN 3-room lower flat, built-in beds, bookcase, desk, mantel, buffet, hardwood floors, adults. Apply 1128 E. PICO ST.

TO LET — 2, FOUR LARGE NEW SUNNY room flats, sun all day, every way, modern and first-class, lovely location, close in, every facility for heating; no children. Sunday from 10 to 3. 1621 WEST 17TH ST.

TO LET—3-ROOM MODERN BUNGALOW flat, disappearing beds, gas range, $26; university district. 920 WEST 36TH ST. Phone 22992.

TO LET—MODERN, 4-ROOM FLAT, SEPArate entrance, porch and bath; pleasant location. Apply at 10364 W. WASHINGTON ST., Phone Home 23483.

TO LET — JUST COMPLETED, THE MOST up-to-date 4-room apartment flat in Westlake district; built-in features; gas range and heater. 2960 FRANCIS AVE. 2975.

TO LET—BEAUTIFULLY FINISHED NEW sunny flat, 3 rooms, 2 disappearing beds, bookcase, buffet, hardwood floor, gas range, cabinet kitchen and bath. 554½ W. 41ST ST.

TO LET—NEW 4-ROOM FLAT, STRICTLY modern, hardwood floors, disappearing beds 686 E. 46TH ST. South 39.

TO LET—FOUR 3-ROOM FLATS, NEW, modern and up-to-date, reasonable rent. 1827 REID ST.

TO LET—SUNNY MODERN 4-ROOM FLAT built-in features, rent reasonable, to permanent tenants. Key at 512 WEST 60TH ST.

TO LET — A SUNNY UPPER 5-ROOM flat, with front and back porches. 1322 VALENCIA ST. Sunday. 4631. Pico car.

TO LET—UNFURNISHED FINE MODERN 4-room lower flat, 734 E. 32ND ST. Rent $17 per month, near San Pedro st. Phone South 4370.

TO LET—4-ROOM MODERN UNFURNISHED cottage flat, very sunny, high ground, 734 KENSINGTON ROAD. Angeleno cars to Marion st.

TO LET—VERY DESIRABLE SUNNY FIVE-room bungalow flat; hardwood floors, built-in effects; half block from Sixth st. 419 S. BONNIE BRAE. Rent $30.

TO LET—3-ROOM, UNFURNISHED FLAT for rent, $12 month; also 2-room flat, $9.00 month. Inquire at 221 E. 12TH. Upper west flat.

TO LET—$12 PER MONTH, INCLUDING water, flat, 4 light rooms, with screen porch, bath and new hot water heater. 827 NORTH FIGUEROA ST.

TO LET—6-ROOM COTTAGE FLAT, FURniture for sale; near Figueroa, walking distance. Off W. Seventh st. 722 HARTFORD AVE.

TO LET—NEW, MODERN UNFURNISHED 4-room and bat flat, 2 porches, 2911 Normandie ave., W. 39th car. East front. Reasonable. Desirable. HOME 72816.

TO LET—5-ROOM FLAT, LARGE LIGHT rooms, in new brick building, on car line, North Wilshire district. Apply A. BRAUN, 3rd and Western ave. Take Bimini Baths car.

TO LET—MODERN 4 AND 7-ROOM UNFURnished flats, $80 S. FLOWER ST. A1580; Broadway 2861.

TO LET—AN UP TO DATE 4-ROOM FLAT, fireplace and solar heater, nice garden, $23. 2408 W. 11TH ST., corner Hoover.

TO LET—LOWER FLAT, 6 ROOMS, MODern; light and water paid. Rent $25. 122 WEST 25TH ST.

TO LET — 4-ROOM FLAT, NEW, BUILT-IN effect, hot water furnished. Take Moneta or Grand ave. car to 39th. 2844 S. HILL ST.*

TO LET—UNFURNISHED 5-ROOM SUNNY flat, very desirable, University, 30th st. car to Normandie. 2 blocks north. 1277 W. 28TH.

TO LET—3-ROOM MODERN FLAT, GRATE, hardwood floors, walking distance, $25. 928 VALENCIA. Broadway 6374.

TO LET—$15, WATER FREE; MODERN 3-room flat (brick building). 924 W. 16TH ST.

TO LET—NEW MODERN 4-ROOM FLAT, latest improvements. 2300 WALTON AVE. Owner. Home Phone 29741.

TO LET—4-ROOM MODERN UNFURNISHED flat, just completed, every convenience. 3719 S. MAIN ST.

TO LET — UNFURNISHED—NICE CORner flat, 4 rooms and bath, all improvements. $16. 3502 SOUTH PARK AVE.

TO LET — 5-ROOM MODERN FLAT, built-in bed; water paid. $14. 3709 MAPLE AVE.

TO LET—5-ROOM FLAT, GAS AND ELECtric lights, porcelain bath, $13.50 per month. 711 E. 120TH ST.

TO LET — SUNNY 5-ROOM LOWER COTtage flat, walking distance, adults, no dogs. Key 1901 WINFIELD. 55198.

TO LET—UNFURNISHED OR FURNISHED, 5-room flat, oak floors; modern; rent reasonable. 1360 VALENCIA ST.

TO LET— Furnished Flats.

TO LET — ELEGANT LARGE 7-ROOM apartment, absolutely new and first-class in every detail. Solid mahogany and enamel finish; hardwood throughout; 2 bedrooms with large tile bathroom between sleeping porch and maid's room; 3 lavatories and 2 toilets; heat, water, janitor service, storage room, garage and gas range included, also hot water supplied by largest size Ruud heater. Near St. James Park. 2381 THOMPSON ST. 2406.

TO LET—
$25 AND $22.50 per month, for 2 new and artistic 5-room flats, hardwood floors, wall beds; wash trays, immense porches front and rear; with nice yards, located close in, southwest, one block from two excellent car lines. 814 TRUST & SAVINGS BLDG. P1280. STEWART &LA FON. Main 2327.

TO LET—
WESTLAKE DISTRICT.
Elegant sunny corner, upper 5-room bungalow flat, south exposure, two large, airy bedrooms, finished in white enamel, oak floors, all built-in features; must be seen to be appreciated; will be vacated December 15. Apply 860 PARK VIEW ST., corner W. 10th St. Near car.

TO LET—MR. RENTER, SAVE MONEY. SEE this new 4-room bungalow flat, sunny bedroom, with private entrance, which you can sub-let. Five closets, gas or stove heat, disappearing bed, kitchen and bath floors linoleumed. Rent $20, to adults only. Water paid. Moneta ave. car. 429 W. VERNON AVE.

TO LET — BEAUTIFUL LOCATION IN Westlake district, exclusive 4 new 5-room brick flats, concrete porches, tile vestibules and bath, beamed ceilings, hardwood floors and all built-in features. At 243 S. BONNIE BRAE.

TO LET—DECEMBER 15TH, NEW FLAT, 2618 S. VERMONT AVE., first house south of Adams st. Garage, bath, 2 wall beds, hardwood floors, gas range; stationary tubs, cooler closet; rent $30. Call between 9 and 12 a.m.

TO LET — ELEGANT, UNFURNISHED, modern, upper, 5-room brick flat, 2 bedrooms, hardwood floors, built-in bookcase, desk and buffet, heat, water and janitor service. 2101 BONSALLO AVE. Corner of 21st st. Phone 22283.

TO LET — UNFURNISHED, THE LAST one of those new, beautiful, modern four-room flats, with bath, all the up-to-date built-in features; house filled with refined people. Excellent neighborhood, good location. 1235½ W. 48TH ST. Phone 26612.

TO LET—TWO FIVE-ROOM MODERN flats, close in, ½ block from Sixth st. car line; rent $27.50; water paid; no children nor dogs. 634 BONNIE BRAE. Flats B and C. Phone 72976.

TO LET — UNFURNISHED FLAT, ATtractive colonial flat, select location, gas range and linoleum in kitchen, latest improvements; 4 large rooms. 15TH and MAGNOLIA.

TO LET—NEW, MODERN, 4-ROOM FLAT, close in. WILSHIRE 2382.

TO LET— Furnished Flats.

TO LET—
2321½-2323 E. SEVENTH ST., CLOSE IN, JUST EAST OF BOYLE AVE.
New and modern 3-room flats, hot and cold water; porcelain bath, gas and electricity, nice chandeliers, big back yard, large porch, sleeping porch. Rent $12.50. Water paid.
TATUM-WINSTANLEY COMPANY,
621 H. W. Hellman Bldg., 4th and Spring. Phone Home 10647. Main 2303.
F. WINSTANLEY. C. C. C. TATUM.

TO LET—
IN WILSHIRE WESTMORELAND DIST.
Luxuriously furnished in colonial mahogany, Stickley, oriental rugs, etc. Fifty upper corner flat of 5 rooms and sleeping balcony. Is bright with sunshine, having south-western exposure. Reached by West 11th and new cross-town car lines. PHONE 54949.

TO LET — FURNISHED, SUNNY FLAT, 4 large rooms, with bath and all other improvements, large screen porch, gas range, private separate porch. Located high and sightly. Very desirable for any one wishing sunny flat. Call 2148 RESERVOIR. Phone 52423.

TO LET — ATTRACTIVE THREE-ROOM and bath flat, fronting on Grand avenue. Newly furnished; exceptionally clean. Quiet, pleasant, sunny surroundings. Phone. Five minutes' walk to Broadway and First. 711 SOUTH GRAND AVE.

TO LET—MODERN FURNISHED LOWER 4 rooms, complete for housekeeping, with piano, gas, electric lights, bath, and use of telephone; Vermont or University car. 1062 WETTY ST. Adults only; phone 23002.

TO LET—FURNISHED.
5-room lower flat, close-in, on Hope, near Pico, $35, water paid.
F. A. GRANT, with 60005, Main 4303.
THOS. H. BUNDY & CO., 405 S. Hill st.

TO LET—NICE SUNNY 5-ROOM FLAT; PIano, furniture and gas ranges for sale; party leaving city. 927½ BLAINE. W. Ninth st car.

TO LET—3 LARGE ROOMS, AND BATH, BONNIE BRAE, just off of Pico, $15. Phone 54741. Home.

TO LET—6-ROOM FLAT AND SLEEPING porch; extra good furniture for sale; rent $28; water paid; close in. Very desirable. Phone 20140.

TO LET — WESTLAKE DISTRICT, TO adults. Modern 6-room upper flat, bright and sunny; every convenience; first-class; rent $45. 1626 SHATTO ST.

TO LET — NEW FLATS AT 339 WEST Vernon, near Moneta avenue car; hardwood floors, 2 disappearing beds, new furniture, been occupied one month, 2 porches; garage; adults.

TO LET—NICELY FURNISHED 3-ROOM flat, porch, bath, gas, electricity, large sleeping porch, nice lawn, reasonable rent. 1930 OAK ST., near Washington.

TO LET—3-ROOM FLAT, FURNISHED, modern, good location, 1334 S. HOOVER ST. Take Pico Heights car. Call Sunday. Rent $25.

TO LET — FURNISHED FLAT; THREE large rooms, clean; ground floor, yard. Call Sunday or evenings. WELLS, 1223 S. Main (in rear.) A2286.

TO LET—FLAT, IF TAKEN IMMEDIATEly, by my new and beautifully furnished home; every convenience; 4 sunny beds; adults. 763 EAST 28TH ST. Price $35.

TO LET—FURNISHED UPPER FLAT, TWO bedrooms, light and water paid, rent $23. Apply 1144 E. 23RD. South 4023.

TO LET — 4-ROOM FURNISHED FLAT, 227 LINCOLN ST., near Ninth and Figueroa. Call before 2 o'clock.

TO LET—NEWLY FURNISHED FIVE-ROOM lower flat, clean and attractive; adults only. S. Bonnie Brae st. TEL. 21749.

TO LET—FURNISHED OR UNFURNISHED, 4-room flat; oak floors; modern; same as new; rent reasonable. 1340 VALENCIA ST.

TO LET—A THREE-ROOM APARTMENT, rent $30. 1028 OVERTON ST. Call after 2 p.m., Apartment 7. Take West Eleventh car.

TO LET—MODERN UPPER FLAT, 3 LARGE sunny rooms, near Central ave. Adults only. 1132 EAST 14TH ST.

TO LET—FOUR-ROOM MODERN FLAT, nicely furnished, good car service; $30 month. 236 DOUGLAS BLDG. A3218; Main 14.

TO LET—4-ROOM UPPER FLAT, FURNISHed for housekeeping at $6 per week. Includ ing gas and light. Call 140 E. SANTA BARBARA.

TO LET — SUNNY FOUR-ROOM COTTAGE flat, $20. Pico Heights car. 1102 IROLO ST. Wilshire 1272.

TO LET—FURNISHED FLAT, 4 LARGE sunny rooms, bath, piano, $30 per month. Adults. 943 VALENCIA ST.

TO LET—
NEW HIGH-CLASS FLAT.
1416 ALVARADO TERRACE. Steam heat.

TO LET—NICELY FURNISHED 5-ROOM lower flat, piano, near 3 car lines. 715 W. 51ST ST. Take Moneta ave. car.

TO LET—4-ROOM FLAT, ARRANGED FOR renting; rooms new and clean. 540 CALIFORNIA ST.

TO LET—2, 5-ROOM FLATS, FURNISHED, all modern, with garage. 1699 and 1699½ NEW HAMPSHIRE ST.

TO LET—QUIET, SUNNY, FURNISHED 4-room flat for 2 adults. 1267 ELDEN AVE. Phone 52634.

TO LET—ELEGANTLY FURNISHED 4-room flat, best location in the city. 1704 LENOX AVE. Home 74024.

TO LET — FURNISHED 5-ROOM FLAT, suitable for subletting. 1651 SANTEE ST.

TO LET — A BEAUTIFUL BUNGALOW flat; very attractive and very new, in Westlake district. 1020 BONNIE BRAE.

TO LET — CLOSE IN 3-ROOM MODERN sunny flat, 2 beds. 1469 GIRARD ST.

TO LET—4-ROOM FURNISHED FLAT NEAR Westlake Park. Call 2322 WEST 8TH ST.

TO LET—NO. 526 EAST 36TH ST. MODERN 5-room flat, nicely furnished.

TO LET— Apartments Furnished.

TO LET—BYRAM APARTMENTS.
1027 Byram st., 2 and 3 rooms, modern steam heat; see this; private baths, $17 to $30 a month; three blocks west of Figueroa, W. 11th car. 53479. Walking distance.

TO LET—$25 PER MONTH, JUST COMpleted, beautifully furnished built-in dressing-room to each apartment. Main or Grand ave. car line. ROSSETTA APARTMENTS, 129 W. 28th st.

TO LET—WAVERLY APARTMENTS; ELEgantly furnished; private bath, phone, hall and sleeping porch with each apartment; light and airy. Rates $25 up. 1324 BOND. Phone 28704.

TO LET— Apartments Furnished.

TO LET—1009 MODERN HOUSEKEEPing apartments, furnished, complete, especially ventilated, homelike, convenient arrangements, large grounds, flowers, birds. We can locate you where you will be suited. Rates $22 to $100 monthly. Walking distance.
VACANCIES TODAY IN FOLLOWING HOUSES:

GOLDEN, 1130 W. ... ab, higher class	$25-$75
PARK, 1134 W. 9th, 2 rooms	$16
MARENGO, 944 Francisco, 2 rooms	$20
OAKLAND, 1126 Minnesotte, 2 rooms	$25
SEATTLE, 912 W. 4th, 2 rooms	$24
ROOSEVELT, 921 S. Figueroa, 3 rooms	$35
GENEVA, 204 N. Fremont, 3 rooms	$34
RAMONA, 218 N. Fremont, 3 rooms	$35
PORTLAND, 910 Diamond st., 2 rooms	$12
MICHIGAN, 1130 W. First st., 2 rooms	$12
ST. LOUIS, 1141 W. First st., 2 rooms	$13
BOSTON, 1001 E. Ninth, 2 rooms	$11
PITTSBURGH, 826 Crocker st.	$11
DEW DROP INN, 124 N. Boyle ave.	$30
SUNNY SLOPE, 1150 Mozonette	$25

Owned and operated by the CONSERVATIVE INVESTMENT CO., 403 W. Sixth st. PHONES: A3945, Main 245. Mr. Close, Rental Department, for up-to-date list.

TO LET—

THE BURLINGTON.
Ninth and Burlington ave.
Thoroughly renovated and refurnished. Beautiful drawing-room, billiard room and ballroom. The view of the city from our roof garden cannot be equaled.
$25 to $75. F. J. NICHOLSON.

TO LET—

WHAT ARE YOU LOOKING FOR?
We are prepared to locate you to your satisfaction, whether you want residences, apartment-houses, flats or rooming-houses. We are here for your convenience and to serve you. Tell us what you want, and if we haven't it, we will get it for you and save you the trouble, without expense to you. Open Sunday, 9 to 12.
METROPOLITAN REALTY CO.,
306 Consolidated Realty Bldg.

TO LET—

NAVARRO APARTMENTS,
925 S. ALVARADO ST.
UNDER NEW MANAGEMENT.
REFITTED AND REFURNISHED.
2-ROOM APARTMENTS.
$40 PER MONTH AND UP.

TO LET—GRANADA APARTMENTS, SITUated on the hill at 4th and South Grand ave., away from the noise of the traffic. Only three blocks to 4th and Broadway. Steam heat, hot and cold running water, telephone service in every apartment. Large lobby and front veranda running full length of building. Most homelike apartment house in the city. Entirely renovated from top to bottom. Excellent car service. Management invites your inspection. Single rooms, $16 to $20. One-room apartment, $22.50 to $27.50. Two-room apartment, $25 to $40. Three-room apartment, $42.50 to $55.

TO LET—HUNTLEY APARTMENTS.

Two, three, four and five-room housekeeping apartments, 1207 W. Third st. Take Crown Hill car line; new concrete building, new furniture, large lobby and amusement rooms. In process. Third and Broadway. Phones—MAIN 220. HOME 10108.

TO LET—$25 PER MONTH—
STEAM HEAT
And we use it to keep the apartments warm. Private baths and hot water day and night. New and modern 2 and 3-room suites. THE HIRSH, 300 E. Washington. Phone 25728.

TO LET—
THE SINTON APARTMENT HOTEL.
New Building. Modern throughout.
Single room apartments, completely and elegantly furnished. Sun parlor, roof garden, steam heat, hot and cold water; public shower baths; private baths and telephone in each apartment.
Phones: HOME 18431. BROADWAY 6642.

TO LET—
THE STRATFORD.
Strictly high-class apartment hotel. West Sixth and Burlington, 6 minutes' walk from center of city, two blocks from Westlake Park; fine veranda, lawn and flowers; tennis courts; 2, 3 and 4-room apartments, complete.

TO LET—
THE NEW SCHUH APARTMENTS,
1063 Winfield street.
Every room outside and sunny.
Steam heated and first-class.
WEST 16TH CAR TO BURLINGTON.
Wilshire 583. 55200.

TO LET—
THE ELYRIA APARTMENTS,
1733 Trenton st.,
1 block from Pico and Figueroa.
Special rates to permanent guests.
Beautifully furnished, fully equipped, strictly new and modern 2, 3 and 4-room apartments. 2 rooms, $27.50 to $32.50.
3 rooms, $40 to $50.
4 rooms, $55 to $60.
Single rooms, $12.50 to $17.50.
Steam heated, vacuum cleaning system. Direct phones in each apartment, roof garden and ballroom. Private dining-room. Make your reservations while they last.
PHONES MAIN 7834. HOME 55306.

TO LET—THE LAKESHIRE—
Corner 9th and Coronado sts.
Two and 3-room apartments, strictly modern, private balconies, steam heat, rates reasonable. West 9th street car. Phone Wilshire 2000. HOME 55338.

TO LET—BEAUTIFULLY FURNISHED ONE and two-room apartments; walking distance. Reasonable rates.
PICKWICK APARTMENTS,
852 South Grand.
Telephone 10483.

TO LET—LA PRINCESA APARTMENTS, 717 Lake st., 7th st. car. Nicest apartments for the money right by Westlake Park; modern, everything furnished; $20 and up; 10 minutes from Broadway.

TO LET—DREXEL APARTMENTS,
1516 So. Hope st., West Adams car. Phones Home 25929; Bdway. 5277. Modern. Two rooms, private bath, steam heat. Moderate prices.

TO LET—HOPE APARTMENTS, COMPLETEly furnished 3-room suites; excellent neighborhood; modern; very reasonable; one block from Grand ave. car. 2923 S. HOPE ST.

TO LET—317 S. OLIVE ST. NICE LARGE suite, connecting bath, buffet kitchen, accommodates 3 to 4 congenial persons. Free telephone, etc. $45 per month.

TO LET — NORTHWEST APARTMENTS, high ground, sunny outside rooms, large and homelike. The place to live and prices will please you. Take Temple car to Beaudry ave. PHONE A5522.

TO LET—THE MONROE APTS. ARE MODern in every way; au nice light, airy rooms, newly furnished, steam heat, elevator, pool and amusement hall; best of service; close in. 1225 W. SIXTH ST. 55500, Main 4586.

TO LET—
Burlington Apartments,
9th and Burlington.
Better than ever.

TO LET — THE TEMPLETON, 530 TEMple. All outside sunny rooms; large single housekeeping apartments, nicely furnished; $3 per week and up; also one room and kitchenette, 2 blocks from Broadway.

TO LET—ROSE OF SHARON—
2 and 3-room apartments, furnished, wall beds, white enamel kitchen, private bath; 2 blocks from Westlake Park. 240 S. BONNIE BRAE. Wilshire 1317.

TO LET—THE OLIVER.
Pine sunny apartment, two large rooms, bath and kitchen, choice location. 720 BEACON.

TO LET—NICE SUNNY 2 AND 3-ROOM suites, with private baths, 3 minutes' walk from Courthouse. JEROME APARTMENTS, 710 California st.

TO LET—AVALON APARTMENTS.
Just opened, modern 2 and 3-room apartments, private baths, phones, hot water, $20 up. 57 E. ADAMS, San Pedro st. car.

TO LET — DOUGLAS TERRACE, 1021 W. 7th, 2 and 3-room apartments. Steam heat, private baths. Walking distance.

TO LET—ST. GEORGE APARTMENTS, 711 WESTLAKE. Furnished, new and strictly up-to-date. Steam heat; vacuum cleaning.

TO LET—WESTLAKE APARTMENTS, 420 Grand View, off 6th. New, modern apartments. Special rates. Half block Westlake Park.

TO LET—PITTSBURGH APARTMENTS, 826 north; cozy 2-room suites, completely furnished; housekeeping; absolutely modern, strictly clean. 836 CROCKER ST.

TO LET—ALEXANDRIA APARTMENTS.
Brick building, clean, new, steam heat, well furnished, fine car service, University car. 1962 ESTRELLA AVE.

TO LET—
SCHLOSSER APARTMENTS; elegantly furnished suites, $35, $50, $60. Second and Olive; two blocks from Broadway.

TO LET— Apartments Furnished.

TO LET—CAMBRIA UNION APTS.
748 S. UNION AVE.
ARE THE BEST IN THE CITY.
Two wide streets, two wide alleys and a 50-foot court, makes all rooms outside; the rooms are very large, and most of the living-rooms have large bay windows; a wide hall and two solid walls separate each apartment; private back stairs to each suite; large ballroom and billiard table. Will have one 4-room and one 5-room apt. vacant on the 12th. Five minutes' walk to Westlake Park, 15 minutes' to Broadway. Cars every minute. No noise, no dust. Special rates to permanent tenants.

TO LET—UNDER NEW MANAGEMENT.
Home 6092. Broadway 5312.
THE IVINS APARTMENT HOTEL at Tenth and Figueroa sts., Los Angeles.
An elegantly furnished six-story building, modern in every detail.
Two hundred outside rooms. Beautiful lobby, ball-room and billiard-room.
Strictly first-class. Rates reasonable.
Fifty suites for business couples only.
Cars: Vermont and Georgia sts., Washington and Maple ave., W. Ninth and Brooklyn ave. F. W. IVINS, proprietor.

TO LET—SELEGNA COURT,
(City of the Sun.)
A few vacancies. Most excl

TO LET—
Apartments Unfurnished.

TO LET—3-ROOM SUNNY APARTMENT, clean, modern, good location. 1277½ 7TH ST.

TO LET — NICELY FURNISHED 3-ROOM suite, facing Figueroa st., modern conveniences. PITTENGER APARTMENTS, 344 Figueroa st.

TO LET—DOUGLAS APARTMENTS, 631 W. 12th. 2 and 3-room apartments, $20; single rooms, $10.

TO LET — 3-ROOM APARTMENTS, $15 month up; sing's rooms, $10 month up. No children. 2607 S. GRAND. 27340.

TO LET—FURNISHED HOUSEKEEPING suite for man and wife. Three car lines; no more roomers. 1508 W. 36TH ST.

TO LET — 87. CATHRYN APARTMENTS, 725 Bixel. New, elegant apartments. Sunny steam heat. Elevator. Walking distance.

TO LET—FOUR OR TWO AND THREE rooms furnished for housekeeping; reasonable. 37 HOBART BLVD. West 6479.

TO LET—FURNISHED FRONT APARTMENT. One room and kitchen. Separate entrance. Telephone 29013. 1838 S. HOPE.

TO LET—HALE APARTMENTS, NEATLY furnished 2-room apartments, steam heat, private bath. WILSHIRE 104.

TO LET—3-ROOM HOUSEKEEPING APARTment, $20. Call at 2507 WISCONSIN.

TO LET—
Apartments Unfurnished.

TO LET—THE CHOICEST 4-ROOM UNfurnished apartment in the city, oak floors, granite mantels, walls artistically papered, all built-in features, steam heat, and sleeping porch. 1500 HARVARD BLVD. Phone 74155.

TO LET — OXFORD APARTMENTS, 1026 strictly modern, cheerful and sunny, 3 rooms, unfurnished, private baths, two beds, high class neighborhood, corner 16th and Oxford. PHONE 24176.

TO LET—TWO BEAUTIFUL APARTMENTS 3 rooms each, arranged for housekeeping, private bath, wall beds, gas and light; close in. Rent, $25[illegible] WEST 37TH ST. Yellow car. Phone 74155.

TO LET — VERY ATTRACTIVE, SUNNY apartment and bath, hot water, all built-in features, in Westmoreland district, 2[illegible] high class residential district, 1[illegible] MAGNOLIA AVE.

TO LET—UNFURNISHED LOWER 5-ROOM apt., 4612 Arlington st., College Tract. Great car service. Porch, electricity, gas; water paid. Adults. NEW. No children.

TO LET—4-ROOM APARTMENT, $15. OR 5 room house, $25; Pasadena, unfurnished. HAIGH, 942 Byrne Bldg.

TO LET—½ DOUBLE BUNGALOW, 4 ROOMS modern, close to two car lines. Holmes disappearing bed. $18. 402 EAST 43RD ST.

TO LET—NEW, SUNNY, 3-ROOM APARTment, oak floors, large bathroom and closet. 1129 BERENDO.

TO LET—SIX ROOMS AND BATH; CLEAN, convenient, large yard. Water paid. 329 E. 18TH ST.

TO LET—
Rooms and Board.

TO LET—BEAUTIFUL FRONT ROOM, FIREplace and sunny all day. With first class board. All home comforts. Parlor and piano; reasonable rates to congenial couple, the second appreciated. Three blocks from Broadway housekeeping. 1607 W. 10TH ST., walking distance. W. 9th street car to Albany. Wilshire 2146. Call after 2 o'clock today.

TO LET—ACCOMMODATIONS FOR ONE OR two in handsome private Westlake home where a few guests are taken; breakfast and evening dinner served; essentially a home. 1115 GRAND VIEW. 59079.

TO LET—BARRETT COTTAGE WILL TAKE a few guests only; fine location, exclusive and the attractive comforts of a private home; between Eighth and Nine as, and Hope and Flower; one block from Seventh street and Westlake Park. 516 S. ALVARADO. Phone 10366.

TO LET—ROOM AND BOARD TO COUPLE in beautiful new 6-room bungalow; no roomers; cheapest than housekeeping; home; best of food; location and view unsurpassed; 8 minutes' ride Sunset blvd. car. PHONE WILSHIRE 2561.

TO LET—A NICE OPEN-AIR BEDROOM IN the foothills of Monrovia, suitable for invalid, with good board and best of care, by a woman accustomed to caring for the sick. Address TIMES AGENT, Monrovia.

TO LET — OPENING FOR WESTLAKE Restful Inn, 726 S. Alvarado st. Room and board first-class; beautiful grounds, sunshine and flowers; near park. Make reservation. PHONE 53540.

TO LET—NICE NEWLY FURNISHED front room, all modern conveniences, in private family, breakfast and evening meal if desired. Gentlemen preferred. Phone 24267.

TO LET—TWO NICE BED ROOMS IN A private home, suitable for 4 adults, or will rent to aged parties, or to semi-invalids who desire the best. No other boarders. 1[illegible] W. Adams st. to Magnolia. 1207 W. 23RD ST.

TO LET—FURNISHED, WITH BOARD, 2 nice large sunny rooms and bath, suitable for 2 or 4. Reasonable to right parties. 711 SUNNYSIDE DRIVE. Phone 53937.

TO LET—GOOD HOME COOKING WITH nice sunny room, walking distance. 1[illegible] OTTAWA ST. Phone 52194. BROADWAY 6793.

TO LET—FIRST-CLASS ROOM AND BOARD, one of the prettiest homes in Los Angeles; House has furnace heat. 1409 S. GRAND, corner 15th st.

TO LET—LARGE ROOM FOR 2 IN NEWLY furnished home in Westlake district; 2 furnished rooms, 5 BURLINGTON. Phone 56[illegible]

TO LET—BOARD AND ROOMS, LOVELY sunny rooms; excellent board, very reasonable; beautiful surroundings; delightful porch; homelike and comfortable. 1429 S. FLOWER. 24530.

TO LET—ROOM AND BOARD, TWO GENtlemen, married couple, first-class room and board, private family, no children. All home comforts. 550 per month. Phone 29[illegible] WEST 41ST ST.

TO LET—WANTED, A FEW PEOPLE WHO appreciate home comforts; cleanliness and cooking and sunny rooms; located in best part of Westlake. 262 S. ALVARADO.

TO LET—ROOM AND BOARD TO GENTLEmen; also a few excellent rooms for gentlemen only; near business district. Address E. box 12, TIMES OFFICE.

TO LET—WANTED TO CORRESPOND WITH board a nice, girl of real cheap; good companionship to. Take West car to 24TH ST. car. WEST 24TH ST.

TO LET — ROOM AND BOARD FOR TWO gentlemen in private family of adults; home cooking guaranteed. 1[illegible] Wilshire car or address 1548 W. 12TH ST.

TO LET—A DOUBLE AND SINGLE ROOM with board in refined family; terms moderate; close in, 2 BURLINGTON AVE. Phone garage, 1[illegible] BURLINGTON AVE.

TO LET—LARGE, AIRY, FRONT ROOM for 2 with board, on West California car, orange grove, Pasadena. Large garage. Phone Oaks, 3815.

TO LET—PLEASANT SINGLE ROOM FOR lady, with board, on West California car, Orange Grove, Pasadena. Fair Oaks 3815.

TO LET — HOME FOR NURSE; LARGE airy rooms and sleeping porch, private dining room, near car line; terms reasonable. HOME PHONE 7107.

TO LET — WELL FURNISHED ROOM, good board, 1½ blocks from Westlake Park. 728 S. Coronado. Wilshire 1[illegible] WHEELER.

TO LET — BEAUTIFULLY FURNISHED rooms, breakfast and dinner served; also furnished 3-room bungalow. Call 2[illegible] CORONADO.

TO LET—IN WILSHIRE DISTRICT; HOME and board in a private family; references business men; references exchanged. Wilshire 2[illegible]

TO LET—WANTED, CLUB OF 5 OR 6 CHILdren young women to share home and board; or will cook breakfast and dinner; price reasonable. Phone BOYLE 2[illegible]

TO LET—WANTED, ONE OR TWO GENtlemen for front room, wall bed, private bath, home cooking; walking distance. 727 W. 12TH ST. Wilshire 2[illegible]

TO LET—LARGE PLEASANT ROOM, BOARD if desired, in modern private home. Terms reasonable. 15 minutes from Broadway. PHONE 756[illegible]

TO LET—COMFORTABLE FURNISHED front room, with porch, on second floor; private home, every convenience; breakfast if desired. $5 per week. PHONE 2[illegible]

TO LET—TWO LADIES EMPLOYED DURing day to share room in private home; board if desired; all conveniences. 2[illegible]

TO LET—NICE FRONT ROOM, PLEASANT for two with first-class table board, one piano and home cooking. 1[illegible] GRAND. 29[illegible]

TO LET—ONE SUITE OF ROOMS, PRIVATE bath, with excellent table board; also some private home. 1[illegible] ORANGE ST.

TO LET—ROOMS AND SLEEPING PORCH and board in private family. 1[illegible] 37TH ST.

TO LET—A VERY DESIRABLE ROOM AND front room, with board at 1[illegible] ARAPAHOE ST.

TO LET—NURSE WITH OWN HOME would like care of children; private home; references or widerly or middle aged preferred.

TO LET—NICE ROOM WITH SLEEPING porch; hot water, excellent table board. 1[illegible] INGRAHAM.

TO LET — ROOM AND BOARD, ALL HOME conveniences, close in. WILSHIRE 9[illegible] district, reasonable. Call WEST 8[illegible]

TO LET — ROOM AND BOARD FOR TWO and wife or 2 gentlemen.

Classified Liners.

TO LET—
Rooms and Board.

TO LET— ROOM AND BOARD.

A BACHELORS' HOME COMPANY.

Do you want a pleasant home? An experienced hotel and restaurant man has an opportunity of renting a most beautiful building in point of comfort within walking distance. A profit sharing corporation of 100 members is to make a success of this proposition with a limited number of not over $100 per member. Room and board can be furnished to members and others for $20 per month, which proposition under these conditions would be a saving to you. Any unmarried man interested in securing a good home communicate with C. GERSTNER, 117 E. Twenty-first st.

TO LET — ELEGANTLY FURNISHED rooms in one of the most beautiful residences in Los Angeles; splendid view; select neighborhood; only 14 minutes from business center; garage for four machines; table board; Westlake district, suitable for four young men, or family, with adults; private baths; sleeping porch; large fireplaces; furnace heated; all conveniences; 2000 MIRAMAR, 3rd and Bixel car, loop cars. Home 5[illegible]

TO LET—THE THORNYCROFT FARM IN THE RESORT, 20 minutes from Los Angeles by automobile; fine canvas bungalows, large groves; raise all our own vegetables, chickens, rabbits, vegetables, fruits; fine table board; excellent cooking; exclusively limited, beautiful grounds; private baths, fine garage, splendid car service; reference required. Phone Sunset GLENDALE 70J. Home phone 1[illegible] City office Union Oil Bldg., Rooms 305-6, Main 6767; F2736.

TO LET—MOUNT MORRIS, IN THE SANTA Monica mts., overlooking ocean; elevation 700 feet; above fogs; furnace heat, hot and cold running water in all rooms; sleeping porches; dairy, etc.; tennis court; auto stage line to Los Angeles and Venice. One set by appointment. No tuberculosis. References. Phone Sunset Santa Monica 2[illegible] CAPT. MORRES, Mount Mora, Westgate, Cal.

TO LET— AT THE PALMS, 42 WEST ADAMS STREET, FIRST-CLASS ROOMS AND BOARD. ROOMS OR SINGLE ROOMS, WITH OR WITHOUT PRIVATE BATH. BEAUTIFUL PARK AND ADJOINING PICTURESQUE PALM DRIVE. ONE BLOCK FROM GRAND AVENUE CAR LINE. PHONES: HOME 1[illegible] MAIN 8[illegible]

TO LET—A MOST CHARMING FRONT room, eastern exposure, very large and sunny, 2 big windows, large closet, built in dressing table, running water and private toilet; suitable for couple; also a single room for girl; splendid table, real Southern home cooking; family jolly young folk, on hill, block west of Westlake Park. 427 GRAND VIEW.

TO LET—BELLEVUE TERRACE HOTEL, 345 and Figueroa, under new management and thoroughly renovated. You can get a view of housekeeping at less cost. Will be nice to young people. Social features include dances, card parties and pool. Phone 5[illegible] H. T. BARNETT, Mgr.

TO LET—HOTEL NETHERLANDS, 1253 W. 7th st; the best appointed and up-to-date family hotel in the city, sunny porches and large parlors; the kind that best the family affords; the service unsurpassed; rooms in suite, with or without bath; rates reasonable for day, week or month.

TO LET—ROOM WITH BOARD. BEAUtiful home, excellent home cooking, furnace, fine rooms, three car lines; walking distance; popular prices. Take West 7th car, Hobart, 5 block south to 1206 LINCOLN AVE.

TO LET—TO REFINED, WELL BRED PEOple, clean rooms and board in elegantly appointed home, excellent cooking; exclusively limited, beautiful grounds; private baths, fine garage, splendid car service; reference required. Phone Sunset GLENDALE 70J. Home phone 1[illegible] City office Union Oil Bldg., Rooms 305-6, Main 6767; F2736.

TO LET—SUNNY ROOM

Classified Liners

TO LET— Stores, Offices, Business Sites.

TO LET—
ENTIRE BUILDING ON BROADWAY IN THE HEART OF THE SHOPPING DISTRICT.

ENTIRE BUILDING ON HILL ST. CLOSE TO FOURTH.

PICO ST. GARAGE CLOSE TO GRAND.

CAFETERIA LOCATION ON HILL ST. CLOSE TO 4TH.

STORE ON MAIN ST. NEAR SIXTH, WEST SIDE.

WILL BUILD GARAGE ON PICO, CLOSE IN. LOW RENTAL.

SEE US FOR ALL BUSINESS LOCATIONS.

BUSINESS LEASING DEPT.
WRIGHT-CALLENDER-ANDREWS CO.
1910. 461 S. HILL ST. Main 8040.

TO LET—

WE WILL BUILD TO SUIT TENANT, ON ONE OF THE BEST BLOCKS ON LOS ANGELES STREET, FIVE-STORY, CLASS A LOFT BUILDING AT AN UNUSUALLY LOW FIGURE. LOS ANGELES STREET OFFERS THE BEST INDUCEMENTS TODAY ALONG WHOLESALE LINES. THIS IS ONE OF THE MOST ATTRACTIVE BUILDING PROPOSITIONS WE HAVE TO OFFER.

BUSINESS LEASE DEPT.,
W. J. HOLLINGSWORTH & CO.,
MAIN 8700. 609 SO. HILL ST. 19777.

TO LET—
417-419 South Spring street.

Store 26x110 and office and desk space in the centrally located, well lighted and ventilated room formerly occupied by The Times, and in which space is reserved for The Times Branch Office and Information Bureau. Particularly suitable for railroad or steamship offices.

Apply

THE TIMES MIRROR COMPANY,
BROADWAY AT FIRST STREET.

TO LET—

WHOLESALE AND INDUSTRIAL

Large or small, choice locations and best buildings and lofts; some of fireproof construction and some with spur tracks, or we will build to suit.

RENTAL DEPARTMENT
ROY C. SEELEY COMPANY,
634 PACIFIC ELECTRIC BLDG.

TO LET—

BROADWAY BUILDING
for
DEPARTMENT STORE.

Large frontage on Broadway. Build to accommodate any fitment store. Most reasonable RENT. Between FOURTH AND EIGHTH STREETS on BROADWAY.

Exclusive Agents,
Rental Department,
ROY C. SEELEY COMPANY,
Room 634.
PACIFIC ELECTRIC BLDG.
Main 381. A1537.

TO LET—

WE WILL ERECT TO SUIT TENANT, ON HILL STREET, ONE-STORY STORE BUILDING, 50x165. WE WILL GIVE GOOD TERM LEASE AT CHEAP RENTAL. THE BUSINESS ARE ALL LOCATING ON HILL ST. BETTER GET LOCATED QUICK.

BUSINESS LEASE DEPT.,
W. J. HOLLINGSWORTH & CO.,
MAIN 8700. 609 SO. HILL ST. 19777.

TO LET—

EVERYTHING, EVERYWHERE.
STORES, LOFTS, BASEMENTS, GARAGES, WAREHOUSES.
SEE US BEFORE LOCATING.

We have every vacancy in the city on our files. We will build to suit you, any size building. Tell us your needs. We do the work.

A few excellent 99 and 99-year ground leases.

MYRON H. WELLS,
with
W. W. MINES & CO.,
621 So. Spring st.
Home 60478. Main 2875.

TO LET—

STORES IN NEW BUILDING SOUTHEAST CORNER 9TH AND HILL STS CHEAP RENT, LONG LEASE.
ALSO STOREROOMS IN NEW BUILDING SOUTHEAST CORNER E. 7TH ST. AND TOWNE AVE.

RENTAL DEPARTMENT,
W. M. GARLAND & CO.,
324 E. 3D BLDG.

FOR LEASE—

NORTHEAST FIVE STORES
NORTHEAST COR. OF 7TH AND RUTH.
BRICK BUILDING THOROUGHLY MODERN
READY FOR OCCUPANCY JAN. 15.

SEE MR. BRADLEY,
CALIFORNIA REAL ESTATE & BLDG. CO.,
ENTIRE 8TH FLOOR REALTY BD. BLDG.,
631 SOUTH SPRING ST.
MAIN 6661. HOME 10685.

TO LET—OR LEASE—
99-year ground lease, Spring street, north of Seventh, south of Fourth. 50 year ground lease, Broadway, north of 10th. 50-year ground lease, Figueroa st., north of 7th; the north of 8th; many corners upon which we can negotiate a long lease. See us for ground leases.

MYRON H. WELLS,
with
W. W. MINES & CO.,
621 So. Spring st.,
Home 60478. Main 2875.

TO LET — ON THE CLEAN SIDE OF Broadway, at the junction of Main st. Nos. 948 and 1047 S. Broadway, a two-story brick building, on a lot 80x140 to alley, will be leased to suit tenants, and leased for five years at reasonable rates, either the entire building or part. See exclusive agents.

DAVID BARRY & CO., 716-19 Hibernian Bldg.

TO LET—FOR LEASE FOR FIVE YEARS at reasonable rent, in new building, the best downtown location on the market; especially adapted for restaurant. There would be no close competition. This is a gilt-edge proposition and won't last. Act quick.

W. H. REES, with
BRIEN-MEYER CO., 512 S. Hill.

FOR RENT—PICO STREET

STORE, NEAR FLOWER.

In the auto row. MARSHUTZ, Owner,
704 S. Broadway.

FOR SALE—
Some fine factory, warehouse sites with package, from a 40-ft lot to 4-acre tract.
E. B. VAN HORNE & CO.,
708 to 716 Union Oil Bldg.

TO LET—2 LARGE LIGHT FRONT COMmunicating OFFICE ROOMS, second floor in a corner brick building, busiest corner in this city, has hot and cold water, well furnished. Rent $30 month to a steady tenant. Rent $25 month.
Call at 227 W. 7TH ST.

TO LET—FURNISHED, PRIVATE OFFICE with privilege of main office. Privilege of both phones.

J. A. CRAIG,
323 H. W. Hellman Bldg.

TO LET—FOR LEASE—STOREROOM, 75x118, with 20-ft. ceiling, allowing mezzanine if desired. Five-year lease at fair rental. Hill and Ninth sts.

J. D. WALKER.
Y2344. 705 Trust & Savings Bldg.

TO LET—TWO NEW LIGHT STORES, 22x27, at Eleventh and Georgia streets. A good position for a barber, butcher, tailor or dressmaker. Very low rent; lease to reliable party. Inquire 903 WEST 11TH ST.

TO LET—NEW ROLL-TOP DESKS, OUTside. Elegant mahogany furnishings, $12.50 mnt. Quick or rented. 1029 LOS ANGELES TRUST AND SAVINGS BLDG.

TO LET—FOR LEASE—THE WELL ESTABlished and elegantly appointed club rooms on the top floor of the Columbia Trust Bldg., between Broadway and Hill, on Third st.; occupied for 3 years by Sierra Madre Club. Call PEAIRS, Phone A5062, Main 1967.

TO LET— Stores, Offices, Business Sites.

FOR LEASE—

HILL STREET,

SOUTH OF SEVENTH STREET.

THIS IS GOING TO BE
ONE OF THE BEST RETAIL STREETS
IN THE CITY.

WE ARE GOING TO BUILD
TWO SIX-STORY CLASS "A"
LOFT BUILDINGS
ON THIS GREAT THOROUGHFARE AND
WILL LEASE FOR 20 YEARS
AT CHEAPEST RENTAL ON THE STREET.
NOW IS YOUR OPPORTUNITY.

SEE MR. BRADLEY,
CALIFORNIA REAL ESTATE & BLDG. CO.,
ENTIRE 8TH FLOOR REALTY BD. BLDG.,
631 SOUTH SPRING ST.
MAIN 6661. HOME 10685.

TO LET—

BROADWAY

A choice lease in one of the best locations. No bonus.

SPRING STREET

Two fine stores, centrally located.

HILL STREET

Reasonable rentals for close-in stores.

RENTAL DEPARTMENT
ROY C. SEELEY COMPANY,
634 PACIFIC ELECTRIC BLDG.

TO LET—OR LEASE—
SEVERAL EXCEPTIONALLY ATTRACTIVE GROUND LEASES IN CLOSE-IN RETAIL SECTION, 10 TO 50 YEARS, WHILE STILL AVAILABLE. WE URGE IMMEDIATE INVESTIGATION. FOR EITHER INVESTMENT OR SPECULATION, WILL NEVER IN THE FUTURE BE OFFERED AT SUCH FAVORABLE TERMS OR CONDITIONS. NOW IS THE TIME TO ACT.
ASK P. J. HUMMEL & CO.,
LEASING DEPARTMENT.
422 CENTRAL BLDG. F5864, MAIN 3561.

TO LET—
Lofts and stores in proposed 10-story class A loft building to be erected on Hill st. near 3rd. Size 60x140. For further information see

ALEX. M'KEIGAN,
401 Story Bldg.

TO LET—

—CHEAP—
GROUND LEASE
FOR 99 YEARS.
120x165 FT.
ON FIGUEROA, NEAR 6TH.
FINE HOTEL SITE.
SEE
O. E. FARISH, PRESIDENT.
CALIFORNIA REALTY CORPORATION,
332 SO. HILL ST.

TO LET—OR LEASE—
EVERY DESIRABLE LOCATION, STORES, LOFTS, GARAGES, THEATERS, HOTELS, APARTMENTS, WAREHOUSES.
WE HAVE WHAT YOU WANT.
ASK P. J. HUMMEL & CO.,
LEASING DEPARTMENT.
422 CENTRAL BLDG. F5864. MAIN 3561.

TO LET—OR LEASE—GARAGE. GARAGE WILL BUILD GARAGE, 50 OR 100 FT. FRONT, 5 YEAR LEASE. REASONABLE RENT. CORNER WASHINGTON AND TOBERMAN. APPLY AT ONCE FOR FULL INFORMATION.
ASK P. J. HUMMEL & CO.,
LEASING DEPARTMENT.
422 CENTRAL BLDG. F5864; MAIN 3561.

TO LET—TO LEASE—FOR TERM OF years, lot 100x120, corner of Third and Hope, to responsible party who will erect building. This is the best corner in Los Angeles and the price at which it can be had on lease. Terms will be made according to building, and option to purchase given. See Owner, R. W. POINDEXTER, 409 Wilcox Bldg.

TO LET—LEASE—
Garage and salesroom, 50x150 to paved alley; Flower st., north of Pico.
See
GROVER T. GARLAND,
1106 Trust & Savings Bldg.

TO LET—FINE PAYING CASH GROCERY store and 6-room cottage at 1920 Temple st., near corner of Westlake ave. If you are looking for a snap, investigate this; you will not be disappointed. This is a gilt-edge proposition and won't last. Act quick.

BUSINESS LEASE DEPT.,
W. J. HOLLINGSWORTH & CO.,
MAIN 8700. 609 SO. HILL ST. 19777.

TO LET—OR LEASE—LARGE TWO-STORY brick building, fine for any manufacturing plant; over 24,000 square feet floor space. Salt Lake Railroad switch; factory close to N. Broadway. Divide to suit. Regular commission to agents. VAN VRANKEN & WEBSTER, 411 H. W. Hellman Bldg.

TO LET—TO LEASE—BEST CORNER LOCATION in the Westlake district, on West 7th. I am ready to build four-story, white pressed brick hotel or apartments of about eighty rooms. Will give ten years' lease, at $7.50 per room. Phone A5611. MAIN 7324.

FOR LEASE—14 FEET ON 7TH ST., NEXT to Spring st. Long lease. Two of the largest banks in the city will be on the opposite corners in a short time. Look ahead—in Los Angeles it means money. Apply the SPRING-STREET COMPANY, 702 S. Spring St., room 208.

TO LET — STORES AND OFFICES, BEtween Fifth and Sixth sts., near Broadway, MERCANTILE PLACE.
Fine location for business. Heart of business center.
C. WESLEY ROBERTS COMPANY,
A4334. Main 5578.

TO LET — OR LEASE; NICE MODERN storeroom, 25x82, shelving and counters, electric and gas lights; 7th and Central ave. best business location in this part of city; reasonable rent. See it now. Call 4102 CENTRAL AVE., on Phone South 6635 after Sunday.

TO LET—FOR LEASE.

Store on Main st., between Fourth and Fifth sts.; long lease. Investigate this at once.
Business Leasing Dept.,
THOS. C. BUNDY & CO.,
60006, Main 4393. 405 S. Hill st.

TO LET—A GOOD ROOM IN FINE LOCAtion, $60. Lease.
See JOHN DILLON, with
H. H. GODBER,
73 No. Raymond ave., Pasadena.

TO LET—FOR LEASE—60-YEAR LEASE with option to buy, Sanatorium location, which is much needed, at end of 5-cent car fare and outside city. Address OWNER, Z, box 417, TIMES BRANCH OFFICE.

TO LET—SMALL BARN AND YARD IN light manufacturing district, rear of 1211 S. Los Angeles st. Also 40x140 feet in industrial district. Owner, 132 E. ADAMS ST. Phone 25418.

TO LET—HALF OF ESPECIALLY DESIRable office, furnished, beautiful outlook. To quiet tenant with few visitors. With stenographer or attendant if desired. 619 CONSOLIDATED REALTY BLDG.

TO LET—DESK SPACE, FINELY LOCATED office.

J. M. FERGUSON,
61941; Bdwy. 2274. 227 Story Bldg.

TO LET—2 FINE STORE ROOMS IN THE Globe Theatre Bldg., Sunset Blvd. and Echo Park ave. Great for tailor or barber shops, ice cream, fruit or confectionery. Apply at Theatre Box Office.

TO LET—726 E. 17TH ST., EQUIPPED FOR dyeing and cleaning. Adaptable for any industrial or manufacturing purpose. S. LEVI, 415 S. Hill st.

TO LET—TWO FINE, WELL LIGHTED, sunny, front office rooms, furnished; good elevator service, both phones; furniture at sacrifice. 414 STIMSON BLDG.

TO LET—DESK ROOM, NICE LARGE OFfice, everything furnished except desk. E. L. FRANKLIN, 614 Pay Bldg.

TO LET—ROOMS, SINGLE OR EN SUITE, suitable for professional, commercial or industrial purposes; location and price will please you. See PEAIRS, 201 Columbia Trust Bldg.

TO LET—DESK SPACE, FINELY LOCATED office.

J. M. FERGUSON,
61941, Bdwy. 2274. 227 Story Bldg.

TO LET—ELEGANT SINGLE AND SUITES of modern offices in
NEW CALIFORNIA BUILDING,
C. WESLEY ROBERTS CO.,
A4534. Main 5578.

TO LET—STORE, 24x48, CORNER MAPLE ave. and Pico st., good location for hardware, gents' furnishings and notions, bakery, restaurant or poolroom. Plate-glass front. Rent $35 month.

TO LET—STOREROOM, 35x60, JUST COMpleted; copper and plate-glass front; location 111 W. 16th st. Apply to HARWOOD, 1087 or 73923.

TO LET—DESK SPACE IN QUIET OFfice, cheap; best bank building. Phones: F6758. MAIN 4842.

TO LET—FINE NEW STORE ON SEVENTH, close to Main, 20x82, three years' lease, reasonable rent.

F. G. WEIR & CO.,
300 H. W. Hellman Bldg.

TO LET — DESK SPACE. NICE OFFICE, centrally located; lady attendant to answer all calls, both phones and typewriter. Only $10 per month. 303 CITIZENS' NATIONAL BANK BLDG.

TO LET — WILL BUILD IMMEDIATELY, to suit tenant, on 50x150 ft. to alley, at junction of Broadway and Main, present Nos. 1045 and 1047 S. Main st. DAVID BARRY & CO., 719 Hibernian Bldg.

TO LET—DESK SPACE OR HALF OFFICE outside, north exposure, size 12x23, 9th floor new "Class A" bldg. Above noise and dust. Best location. An opportunity to the right party. Address E, box 171, TIMES OFFICE.

TO LET— Stores, Offices, Business Sites.

FOR LEASE—

50 or 99-YEAR GROUND LEASE
ON HILL STREET.
LOT 99x165 TO ALLEY.
FLAT RENT AT $500 PER MONTH.
THIS IS A SNAP.

SEE MR. BRADLEY,
CALIFORNIA REAL ESTATE & BLDG. CO.,
ENTIRE 8TH FLOOR REALTY BD. BLDG.,
631 SOUTH SPRING ST.
MAIN 6661. HOME 10685.

TO LET—NEW PUBLIC GARAGE AT Laguna Beach, about to be erected and greatly needed; modern building, extremely low rent to responsible tenant. Address BOX 59, Laguna Beach, Cal.

TO LET—STORES AT CORNER OF THIRD and Olive streets, in the heart of apartment-house district; opposite Angels' Flight. CHAS. S. MANN, 221 Wright & Callender Bldg. Phone F4171, Main 4053.

TO LET—FINE STORE IN BALDWIN PARK suitable for drug store, hardware, agricultural implements; prominent location; good lease; no competition. Make appointment. Address DR. J. LOCHER, 726 W. 27th st.

TO LET—A CENTRALLY LOCATED LARGE room, suitable for barber shop, cigars and pool.

See JOHN DILLON, with
H. H. GODBER,
73 North Raymond ave., Pasadena.

TO LET—ELEGANT SINGLE AND SUITES of modern offices, $12.50 to $25; also have a few furnished offices. CITIZENS NATIONAL BANK BUILDING, fireproof, newly decorated.
C. WESLEY ROBERTS COMPANY.
A4534. Main 5578.

TO LET—TO LEASE—99-YEAR LEASE
Will give a lease on my East Fifth street corner, 125x95, present income $700 per month. Lessee must erect building within three years. Investigate. See V. E. HOWARD, 334 Central Bldg.

TO LET—I HAVE NOW THE BEST LOCAtion in the downtown district, reasonable rent and 3 or 5 years' lease. If you are looking for a store, please address E, box 218, TIMES OFFICE.

TO LET — SMALL BUILDING, CORNER Sunset blvd. and Echo Park ave., suitable for shoemaker, painter or electrician; rent $7.50 per month. Apply ELYSIAN DYE WORKS, 1247 Sunset blvd.

TO LET—MAIN STREET CORNER, 18x78. San Pedro st. corner, 17½x58. Also warehouse, 40x140, near Third and Main sts. Some good Spring street locations. Also a Main street basement; prices right. Call CALIFORNIA LEASING CO., 256 Wilcox Bldg.

TO LET—$25 MONTHLY; FINE STORE WITH living-rooms, on W. First st., between Fremont and Beaudry ave.; right in line of the proposed new First st. tunnel. MR. CLOSE, 408 W. Sixth st.

TO LEASE — LODGE ROOM AND OFFICE room. Inquire between 1 and 5 p.m., room 28, WALKER THEATER BLDG., 730 South Grand ave. Main 62, F2329.

TO LET—ELEGANT DESK AND SPACE, private phones, 1st-class furnishings, reasonable. Inquire at Office, 324 UNION OIL BLDG.

TO LET—FOR BEST DOWNTOWN LOCAtions and ground leases to 99 years see us. INDEPENDENT RENTAL REALTY AND INSURANCE CO., 332 Title Insurance Bldg.

TO LET—FINE LARGE DESK IN NEWLY furnished office, corner suite, light and pleasant. Service of attendant. Both phones 939 I. A. INVESTMENT BLDG.

TO LET—WANTED—
Some one to use part of office. Can furnish desk and phones.
310 AMERICAN BANK BLDG.

TO LET—ONE-STORY BRICK BUILDING, 20x110; cheap; reasonable; switching facilities. PHONE 23619 or A2788.

TO LET—BEAUTIFUL FRONT SUITE FOR tailor or ladies' tailor; every modern convenience; profitable house patronage. SHERMOYER BUILDING, 314 W. Fourth st.

TO LET—OR LEASE—NOS. 641-643 MAPLE ave. Building 50x125, until recently occupied by Jones & Rider Transfer Company. PHONE owner, West 5201.

TO LET—DESK SPACE, PRIVATE OFFICE, nice and sunny, on ground floor, $25, furnished, both phones, window space. 424 W. SIXTH.

TO LET — 4 BUSINESS OFFICES ON ground floor, heart of wholesale district. 235 S. Los Angeles st. INDEPENDENT SEWER PIPE CO.

TO LET — STORE IN THE CENTER AND on the best street in Pasadena, 28 Colorado st. Plate-glass front, one or two-year lease. See OWNER, 67 Fay Bldg. F4678.

TO LET—NICE SUNNY ROOM, GOOD LOcation for dentist, good proposition offered to the right party. Call at 140 EAST SANTA BARBARA.

TO LET—STORE AND TWO LIVING ROOMS in good location, for butcher shop. 1691 E. VERNON AVE.

TO LET—CALEDONIA HALL, 119½ SOUTH Spring st., newly decorated, stage, piano, dressing rooms, kitchen. Cheapest rent in city. PHONE A2208.

TO LET — NICELY-FURNISHED MUSIC studio, three days a week; piano and all. Very reasonable. Address Y, box 227, TIMES BRANCH OFFICE.

TO LET—ESTABLISHED TAILOR SHOP or for any other kind of business. $12.00 month. Home Sunday. 903 S. BROADWAY. Phone A5871.

TO LET—FINE DESK, CHAIRS AND OFfice space. Apply to IMPERIAL VALLEY LAND CO., 324 Title Insurance Bldg.

TO LET — SPACE FOR FIRST-CLASS UPholsterer and trimmer at TOURING MOTOR TRUCK AND SPRING WORKS, 416-18 S. Los Angeles st.

TO LET — DESK SPACE, NICE OFFICE, central location; use both phones; lady to answer calls. 270 GROSSE BLDG., Sixth and Spring sts.

TO LET—DESK SPACE IN LARGE, LIGHT, front office in Delta Bldg. Stenographic service if desired. PHONE 64077.

TO LET—DESK SPACE, $15. USE OF PHONE and typewriter. 343 TITLE INSURANCE BLDG.

TO LET — DESK, $5 A MONTH; TELEphone, typewriter; light and quiet. 522 CHAMBER OF COMMERCE BLDG.

TO LET—DESK ROOM IN BEST-LOCATED office building in city; new desk, both phones, $10 month. 228 DOUGLAS BLDG.

TO LET—HALF OF FRONT OFFICE, 605 UNION OIL BLDG., furnished or unfurnished. Main 219.

TO LET — DESK AND OFFICE SPACE, use of phone, desirable office. 329 LISSNER BLDG., 534 S. Spring st.

TO LET—$2.50. DESK AND SPACE, SUNset phone; references required. Address E, box 241, TIMES OFFICE.

TO LET—OFFICE ROOM, BOTH PHONES. Inquire 626 UNION OIL BLDG. Wilson Foster.

TO LET—DESK ROOM IN FIRST-CLASS OFfice. Stenographer and telephone furnished. Apply 217-219 CENTRAL BLDG., 6th and Main streets.

TO LET — FOR LEASE, STORE ROOM, ground floor on Spring, between Fourth and Sixth, $200 per month. Address Z, box 454, TIMES BRANCH OFFICE.

TO LET—STORE ROOM AT 1239 W. 29TH st. Good business location, cheap rent; will lease. G. W. KNIGHT, 1278½ W. 29th st. Vermont 1955.

TO LET—FURNISHED OFFICES, WELL equipped with phones and operator to take care of calls, etc. 609 SAN FERNANDO BLDG. 10473, Main 5380.

TO LET— Farming Lands.

TO LET—153 ACRES, 5 MILES OF RIVERside, 2 fine 12-inch wells, 200 and over inches of water; 80 acres set to alfalfa; shipping switch on ranch, good new 7-room house, large barn, 5000-gallon tank, 6000 ft. cement piping; fine for dairy; also good home; market in field; a snap for the right man. T. P. CARTWRIGHT & CO. 228 Bradbury Bldg. Phones: Home Home A1440. Sunset Main 5838.

TO LET—ON SHARES, FIVE YEARS, FINE quarter land, one mile Raisin, Fresno county, 25 h.p. pump, underground pipe, plowed, fenced, house; want all in alfalfa. Have 40-acre tracts fine land to sell cheap, one-half mile town; small payment down. MRS. WIMMER, 235 Central Bldg., Sixth and Main.

TO LET—96 ACRE IMPROVED RANCH AT Norwalk, share; 40 acres Fillmore, shares; 40 acres Riverside, shares; 3320 acre stock ranch, Shasta Co. Very reasonable, also improved farms at Lompoc. Call Farm Leasing our specialty. CALIFORNIA LEASING CO., 256 Wilcox Bldg.

TO LET—LEASE, 480-ACRE RANCH, WILL give long lease to party making improvements, and will give him interest in part of ranch; alfalfa proposition.
416-418 LAUGHLIN BLDG.
A1645.

TO LET—5 TO 20 ACRES AT LANKERshim. Best sub-irrigated sandy loam tract. WHEELER, owner, 600 Frost Bldg.

TO LET—20 ACRES ON P. E. RY., 22 MILES out; good house, barn, artesian well, etc. R. HOLTBY MYERS CO., 646 P. E. Bldg.

TO LET — 10 ACRES IN ONTARIO, WITH water. B. E. GALLOWAY, Ely st., Ontario, or 1190 E. 52rd st.

TO LET—SECTION OF 650 LAND IN SAN Joaquin Valley for $20,000; forced sale. Address E, box 220, TIMES OFFICE.

TO LET—OR FOR SALE—10 ACRE RANCH near Newport Beach. Address BOX 56, Perry, Cal.

TO LET— Pasturage.

TO LET—1200 ACRES FINE PASTURE LAND, 400 acres grain land, either separate or together, for cash. Southwest, close to the city. All bids opened Tuesday night. Address Z, box 404, TIMES BRANCH OFFICE.

TO LET— Country and Suburban Homes.

TO LET—SUBURBAN 5-ROOM MODERN furnished bungalow, electric lights, corner acre, two blocks from car line, chicken houses and yards for 1000 chickens, lawn, flowers and fruit. Rent reasonable to good tenant. At Rancho on Inglewood car line, two blocks west, opposite M. E. Church. City address, ALLEN, 818 W. 10th, Room 205.

TO LET—3 ACRES OF LAND AND 6-ROOM house and barn, that will hold 20 tons of hay; fine well of water and windmill and tank; yellow car and transfer, between Moneta and Main, near my office. FISHER & FISHER, 61st and Moneta ave. Vermont 824, Home 28028.

TO LET — OR SALE CHEAP; AT BEST neighborhood in Glendale; 5-room bungalow, barn and chicken houses; large lot. Also 6-room house, barn and corrals, 2 lots on easy terms, in Hermosa Beach. Address BOX B, Hermosa Beach, Cal.

TO LET—WILL GIVE FREE RENT TO reliable party, everything furnished, for looking after our land in Topango, 12 miles north of Santa Monica.
THORKELSON, 305 Union Oil Bldg.
A2540. Main 5999.

TO LET—ON TENTH ST., 1¼ MILES SOUTH of Burbank, 4-room California house, barn, chicken-houses, with water, 40 per month; 14 acres of peaches if desired. JAS. F. TRUEMAN, Sixth and Vine sts., Burbank.

TO LET—5 ACRES SAN GABRIEL BLVD., 2-room house, barn; walnuts, garden truck land, fine soil, rent $20 per month, to right party. 122 W. 18TH ST.

TO LET—AT TROPICO, 3 ACRES, 4-ROOM house. Inquire 429 N. SAN FERNANDO ROAD.

TO LET—AT GARDENA; FIVE ACRES, 5-room house, fruit and walnut trees; cheap rent. PAULL & WOODRUFF, Gardena.

TO LET — SOUTH PASADENA; 5-ROOM house; large cellar, flowers, fruit trees, barn; near car; $18. PHONE OWNER, F5123, City.

TO LET— Poultry Ranches.

TO LET—RANCH, NEAR WORKMAN, GOOD house and barn and chicken corral; one-half acre splendid rhubarb; berry vines; two acres of alfalfa, fenced with chicken wire; irrigating water and domestic; and seven acres in addition to this for cultivation. All for $300 per year; will lease from 3 to 5 years; $100 year's rent in advance. Will rent to Jap or Chinaman. Also chicken ranch, 3½ acres, good house, barn and chicken corral and chicken proof fence; irrigating and domestic water lease if desired; $200 per year. Also some good acreage to rent near Workman, splendid terms. Call or write or phone G. H. GREEN, Workman, Calif. Salt Lake Railroad, ten miles from Los Angeles. Long distance phone, Downey 151.

TO LET—SIERRA MADRE, 167 W. CARTER ave., 2 acres, 5-room house, fully furnished, gas range, electric lights, telephone, chicken houses and corrals, free water, near foot of Mt. Wilson, view of six cities and the ocean, prettiest and healthiest spot in Southern California, lease one year; first month free. See OWNER, 634 Citizens' National Bank Bldg., Third and Main sts. A1251, Broadway 1313.

TO LET—POULTRY RANCH AT INGLEwood, modern house, over one acre; rent $16 per month; furnished, water paid. L. C. HOVIS, 236-7 Bradbury Bldg. F5226. M. 5458.

TO LET—ONE ACRE CHICKEN RANCH, southwest of one block from Fullerton road; 4-room house, barn and chicken corrals, $10 per month. C. F. ELLIS, 432 Chamber of Commerce Bldg.

TO LET—SMALL HOUSE, BARN AND 4 acres of land, $15.50 a month; city limits, West Hollywood. DR. HAIGH, 242 Byrne Bldg. F2316.

TO LET—
Highed, well heated, attractive, 8-room modern house; WORKMAN ST., near 52nd. Apply 2842 OCEAN VIEW AVE. Call after Sunday.

TO LET—2 ACRES, 4-ROOM HOUSE, WATER. 44th and Vermont. $20 per month. L. D. SMITH, R.F.D. 8, Box 752, Alhambra. Phone South 2063.

TO LET—2-ROOM, MODERN HOUSE, CORral for 100 chickens, lots of flowers. 134 W. 86TH ST.

TO LET— Miscellaneous.

TO LET — FOR LEASE FOR 25 YEARS, desirable apartment site on 11th st., 1-3 acres, between Figueroa and Moneta, on 81st; two business lots at Moneta and Manchester; good manufacturing site on laundry, near Sunset Blvd.; private sanitarium site on hill north of Sunset Blvd.; lot in Burbank, close to car line; farm land in San Bernardino, dairy site, corrals for 100 cows. 8. C. WETHERN, 8114 S. Figueroa. Phone Vermont 191.

TO LET — BARN, 19 STALLS, CEMENT wash rack, corral, plenty wagon space, hay loft, electric light, gas, wash stand and toilet; sleeping room if man. 109 E. CLARENCE ST. Rent $25. M. D. HALL, 215 Story Bldg. Main 3338.

TO LET— Beach Property.

TO LET—TENT HOUSES AND COTTAGES AT LONG BEACH.
Furnished complete for housekeeping; electric lights, gas for cooking, running water in tents; ocean front, large tents, $12.50; two rooms, Pyfers $8 to $15 per month. 40 TENT CITY, Seaside blvd. and Morgan.

TO LET—LARGE, WELL-FURNISHED house, all conveniences, 15 Breeze ave. Venice; rent reasonable. Key at 11 Breeze ave., or inquire owner, 431 UNION OIL BLDG. Phone F6756.

TO LET—NEW UNFURNISHED BUNGAlow, Ocean Park; 2 blocks from the ocean. Only $17 per month. No. 528 Indiana, or see Mr. DILLON, 602 Hibernian Bank Bldg. Main 768; F7208.

TO LET—NEW, MODERN, 2-ROOM APARTments, half block from ocean and car; special winter rates. MISSION APARTMENTS, Hermosa Beach. P. O. Box 133. Phone Sunset 37J.

TO LET—MODERN FURNISHED 5-ROOM house, one block from ocean, Hermosa Beach; $15 per month. A1539; BROADWAY 2051.

TO LET—$20. AT MANHATTAN BEACH, six-room furnished cottage, one block from ocean. F6520. Broadway 6909.

TO LET— Storage.

TO LET—COLYEAR'S NEW FIREPROOF concrete warehouse, finest in the West, furniture and household goods stored in separate locked concrete rooms, $1.50 per month and up. Large trunks, boxes, etc., 50c. Expert packers. Moving and shipping at lowest rates.
Call us up, Main 1117, Home F3171. Also non-fireproof storage at less rates.
COLYEAR'S VAN AND STORAGE CO.,
Office with Colyear's Furniture Store,
559 South Main st.

TO LET — THE L. A. VAN TRUCK AND Storage Co.'s locked rooms for storing household goods; largest vans for moving safes and machinery at the lowest rates. Office and warehouse, 817, 819 and 826 Linden st., near 8th st. and Central ave. Phones F4672 and Main 173. B. H. DUNSTON, Prop.

SWAPS— All Sorts.

FOR EXCHANGE — FLANDERS AUTO, piano, sewing machine, vacuum cleaner, 9-ft. Wilton carpet, rugs, furniture, horse, what? Machines rented, $1.50 month. ARCADE CO., 214 West 6th.

FOR EXCHANGE — ONE LARGE GAS grate, nearly new. Cost $25; something good to exchange. Brass finish. Want chickens, rabbits or building material. 936 WEST 81ST ST.

FOR EXCHANGE — IF YOU HAVE ANYthing to sell or exchange, you want to dispose of quickly to advantage, list it with URBA DIXON, 1147 S. Union.

FOR EXCHANGE — 6-HOLE NEW MAYflower, coal or wood range, for chickens or what? 715 MILES.

FOR EXCHANGE — HAVE THREE CLEAR lots, Riverside, $400 each; trade for auto, school land or diamonds; will split. What have you? POSTOFFICE BOX 1024, city.

FOR EXCHANGE—WHAT FOR $2500 EQUITY in fine 7-room property, 50x165, on 31st near Grand? Address Z, box 463, TIMES BRANCH OFFICE.

FOR EXCHANGE—SILVER BARITONE FOR cash or what have you? Cost $55. 539½ MAKEE AVE., Watts car to Slauson ave.

$1200 EQUITY IN 2 FINE LOTS, NEAR High School, Hollywood, for auto, light or heavy car. Phone SOUTH 941, Monday.

FOR EXCHANGE—GRAPHOPHONE WITH 50 records to exchange for gentleman's riding horse. PHONE 52525.

FOR EXCHANGE—$50 WORTH OF SECond-hand farm machinery for what have you? PHONE 2749.

FOR EXCHANGE—LADIES' DIAMOND RING and 50 chickens, oil and tapestry paintings. Want roll-top desk, furniture, rugs or what? PHONE 52525.

FOR EXCHANGE—SHORT SEALSKIN COAT in good condition; medium size, for what have you? PHONE A3466.

FOR EXCHANGE—FINE EDISON PHONOgraph with 50 records; want horse or what have you? BROADWAY 2359.

SWAPS— All Sorts.

FOR EXCHANGE—MUST SELL OR TRADE at once, my nice home, located southwest; 5-cent car fare. 4-room bungalow. Can also finish up two rooms upstairs. Lot is 50x150 to 14-foot alley. My house is not quite finished, but is ready to paper. Water all in, good outbuildings, chicken house and wood shed, backyard all fenced. Have run out of money and can't finish house. Wife is also sick, so won't be able to move into it. I owe $1200 against property, payable $10 per month on first and $00 due in six months. My property is worth $1800. My equity is $600. Must have $300 cash, balance $12so will exchange for horses, cattle, clear lots or anything I can raise quick money on. See me Monday, 1635 S. Los Angeles st., and I will take you and show property. Call for MR. MILLER, Owner.

FOR EXCHANGE—

$200 equity in fine acre of land on car line, just below Inglewood, at same price acre cost year ago. Buyer is up against it. Will take furniture, good building company stocks, pianos, jewelry or phonograph. Address X, box 204, TIMES BRANCH OFFICE.

FOR EXCHANGE—MY BEAUTIFUL HOME, six-room modern bungalow, high ground, near new Occidental College. Hardwood floors, built-in features, etc. $ma l mortgage. Furniture included. Want clear lot, auto or what have you? MR. SULLIVAN, owner, 214 Byrne Bldg. Fair, or call at house, 5012 Range View ave. York Blvd. car.

FOR EXCHANGE—LADIES, LOOK, TRADE us your old electric, Potts or common flat iron as part payment on a wonderful (late model) IMPERIAL SELF-HEATING FLAT IRON; no attachments; heats itself; irons four hours at cost of 1 cent; also fine for light cooking. IMPERIAL FLAT IRON COMPANY, 1178½ Spring st.

FOR EXCHANGE—THE FINEST SUMMER resort home on Puget Sound; 150x150 and beach. Fine 7-room cottage. Value $5500. Will exchange to get all my interests here. What have you? Auto, house, lot, mortgage or good equity. Will give some one a snap. Address Y, box 224, TIMES BRANCH OFFICE.

FOR EXCHANGE—$1200, MORTGAGE $500; 3-room house, large corner lot, Pasadena. Short Line. Pump and pump house. What have you for equity?

$500—Clear. 5 beach lots, 30x118 each. What have you?

J. T. PETERS,
619 H. W. Hellman Bldg.

FOR EXCHANGE—

Give us a written description of what you wish to exchange, we may have the very thing you are looking for.
Address B. BAKER,
With E. B. VAN HORN & CO.,
708 to 716 Union Oil Bldg.

TO LET — TRAINED NURSE, WOULD room and board, invalid patient, best of care; would like to borrow $200 to go on the expense of patient. Can give security, best of references. Address Z, box 446, TIMES BRANCH OFFICE.

FOR EXCHANGE—$700 WORTH OF STOCK in the Amalgamated Motor Corporation of Alhambra. Want anything of value—automobile, diamonds, oil paintings, postage stamp collection, art works, or what? Owner, 220 AM. BANK BLDG.

FOR EXCHANGE—OWNER OF THREE nice lots near West Adams, each worth from $1500 to $1500, will accept good exchange in realty or personal to extent or about half of some or all. CHAS. R. PRICE, 209 Story Bldg.

FOR EXCHANGE—3 DIAMOND RINGS, value $725, new mink neck piece, value $125. Will exchange for equity in business lot or will sell for cash. Address Z, box 499, TIMES BRANCH OFFICE.

FOR EXCHANGE — SEVERAL $500 GOLD bonds, bearing 6 per cent. Interest, of a local corporation. Clear. Want lots, acreage or automobile, equity or what? ANDERSON INVESTMENT CO. F5743.

FOR EXCHANGE—LOTS ONE AND TWO, in block 47, Arch Be

Classified Liners.

THINGS ON WHEELS—
All Sorts.

Automobiles.

FOR SALE—

STUDEBAKER CORPORATION USED CAR DEPARTMENT, 126 E. 9TH ST. Main 1913.

Record of 40 years of square dealing protects your money. Good looking, thoroughly serviceable, durable cars, ridiculously less and a big line to select from. Flanders Suburban, $490.

Flanders Suburban, $495.

4-pass. Overland, $300.

Cylinder, 5-pass. Buick, new tires, $175.

Cylinder, 5-pass. Buick; good shape, $200.

Cylinder Tourist, 5-pass., newly painted, good tires, $200.

White Streak, good shape, $300.

Studebaker 30 Roadster, like new, $975.

Studebaker 30 Touring car, $700.

4-cylinder 1300-lb. truck, newly painted, demountable rims, all new tires, 2 horsepower, Reutenberg motor, $400.

E.M.F., rebuilt for grocery delivery wagon, newly painted, $450.

Single cylinder Cadillac Roadster, $75.

Studebaker Garford, 7-pass., $6, like new, $1000.

Cylinder, 7-pass., Oldsmobile, perfect condition, 2 extra tires, $1100.

Peerless, $150 slip cover, a great auto for $650.

Overland, repainted and overhauled Pope-Hartford touring car, with double rumble seat, new tires, for only $250.

E.M.F. touring car; $50 paint job; new floor mats; new oversize tires all around; thoroughly overhauled and will guarantee; only $700. See this.

Several 1909 and 1910 rebuilt E.M.F.'s, look good and are good; serviceable cars.

$750 National touring; good as new; make an offer.

Many other bargains and a square deal.

The Studebaker management will not permit the slightest deception or misrepresentation.

LIBERAL TERMS IF DESIRED.

OPEN SUNDAY A.M.

STUDEBAKER CORPORATION USED CAR DEPARTMENT.

MAIN 1913.

SALE—STUDEBAKER 30, 1912 MODEL touring car; fully equipped, and the seven to skid chains, for $975. It looks like new and was purchased in April this year. The guarantee is good until April, so you can see what a bargain it is. A second-hand dealer is asking $1250 for a car not as good in this town. If leaving it with a friend for sale and nothing but spot cash, as I do not go to resorts. Phone mornings Home phone or address rear 142 E. VERNON AVE. Bring but spot cash wanted. No offers entertained.

SALE—E.M.F., 1912 MODEL, FULLY equipped, looks & runs like new; has demountable rims, skid chains, stone carriers, tire and casings and a dozen other things. I purchased this car in April of this year and the guarantee is good until next April, so you can see it's a big bargain. I am leaving it with a friend to sell and want thing but spot cash, as I do not expect to return. Phone mornings, 8 to 11. HOME ONE 29688. Don't bother to phone if you don't intend to make an offer.

SALE—WE HAVE TWO 1912 FULLY equipped Michigan "six" touring cars, taken in trade on 1913 cars, that we will sell with guarantee. Both cost $1750. One has only run 5000 miles, the other 8000 miles. $1000 buys one, $1100 the other. These cars are overhauled, and guaranteed by us to be perfect. See Copeland or Reiley, with MICHIGAN SALES CO., 1261 W. Pico.

WANTED—4 OR 5-PASSENGER, 1911 OR 1912 model automobile, for $1700 equity in modern 7-room 114-story residence, on Ardmore ave., near Wilshire Blvd. Rent will take care of payments on mortgage, which are $40 per month.

HILDESHEIM & SCHILLER, 1st floor Security Bldg. Phone 10548.

SALE—FORD, FOUR-CYLINDER touring car; fine shape. Auto repair parts bought, sold and exchanged. See us before you buy new one. We can save you money.

AUTO SUPPLY AND WRECKING PLACE, 537-9 South Spring.

SALE—OVERLAND 1912, 6 H.P., FULLY equipped, a lot of extras, run less than 5000 miles. Big snap for immediate sale. AUTOMOBILE CLEARING HOUSE ASSN., 1029 South Broadway.

SALE—CHALMERS "36" 1912 MODEL, fully equipped and in perfect running order. The car has only been driven 5000 miles, and we have to offer is a big cash price. See MR. VAUGHAN, 1029 S. Broadway.

SALE—STODDARD-DAYTON, 4-PASsenger, just overhauled and repainted, cost over $3000. Can be bought for less than half. See MR. CONDON, 1029 S. Broadway.

SALE—CHEAP CARS, ALL THIS week, we are prepared to make a big reduction in prices on all our small cars. All cars will be fully guaranteed with the various additions and all of them guaranteed free of defects. If you are in the market for a small car, a visit to our salesroom will be time well spent for you. See us before purchasing elsewhere. AUTOMOBILE CLEARING HOUSE ASSN., 1029 South Broadway.

SALE—USED CARS, A FEW EXCEPtionally good buys in Chalmers used cars, '36 and 40's. These cars are completely equipped and in good condition. A good used car is a better buy than a cheap new one. CHALMERS AGENCY, 727 S. Olive. Phone 10755.

SALE — STEVENS-DURYEA, 1912 7-passenger, fully equipped and in perfect running order, guaranteed six months, price $1800. AUTOMOBILE CLEARING HOUSE ASSN., 1029 South Broadway.

SALE — NATIONAL, 7-PASSENGER, in good as new, fast and reliable, six months' guarantee. We stand ready to make big reduction on this car as the owner is very anxious to sell.

See MR. CRAWFORD, 1041 S. Broadway.

SALE—COLE, 30-35, 1912 MODEL, 7-passenger, fully equipped, only run a few months. To settle partnership, big sacrifice will be made for a cash deal.

See MR. DAVIES, 1041 S. Broadway.

SALE—STODDARD-DAYTON, 4-PASsenger, 7 head, motor just put in new means all through, and will guarantee it. Will sell for $525. This is a snap. Call and see it. AUTO SUPPLY AND WRECKING PLACE, 537-9 South Spring.

BAKER ELECTRIC.

Very latest 1913 coupe, or Victoria, just arrived, or factory, at a sacrifice. For information call Monday. Room 425, DOUGLAS BLDG., Phone Main 8408. A5353.

A NEW 1912 FORE-DOOR TOURING CAR, located, for 10 per cent. mortgage required. Want new or very late style car, cured. Want new or very late style automobile. Address Z, box 826, TIMES BRANCH OFFICE.

NEARLY NEW, SIX-CLINDER ROADster, cost $4000; want cash offer, must be at real estate. Address Z, box 128, TIMES BRANCH OFFICE.

WANTED—AT ONCE, HIGH-CLASS MOTOR car roadster or touring; will pay with cash or part cash. Phone 52691. Address Z, box 528, TIMES BRANCH OFFICE.

FOR EXCHANGE—TWO NEARLY NEW AUtomobiles; want clear lots or what have you? Address Z, box 490, TIMES BRANCH OFFICE.

CHEAP AS DIRT, MITCHELL 35, PALMER Singer roadster, Oakland roadster, Packard 30, Overland 90 E.M.F., many others call and inspect. Phone 10755. Garage, 524 S. BROADWAY.

WILL EXCHANGE MY 1912 MODEL 7-PASsenger Studebaker with all electric lights, in first-class condition for clear lot in about two thousand miles, for close in southwest; call 1232 WEST 12TH or phone Vermont 2512.

WANTED — 4-PASSENGER AUTOMOBILE worth the money; will give first mortgage bonds up to $600, due within 2 years. Phone evenings, 54175.

FOR EXCHANGE — $800 CONTRACT OF real estate, worth $1000, payable $10 month. Want late model automobile. Address Z, box 127, TIMES BRANCH OFFICE.

FOR SALE — FINE DETROIT ELECTRIC Brougham, 4-passenger, new gold trim, new glad cvide batteries, new gold trim; made; body upholstery; cost over $3000; only used 200 miles. Can be bought for $1000 cash. Phone WEST 3771 or 72319.

FOR SALE—USED CARS, A FEW EXCEPtionally good buys in Chalmers used cars, '36 and 40's. These cars are completely equipped and in good condition. A good used car is a better buy than a cheap new one. CHALMERS AGENCY, 727 S. Olive. Phone 10755.

FOR SALE — STEVENS-DURYEA, 1912 7-passenger, fully equipped and in perfect running order, guaranteed six months, price $1800. AUTOMOBILE CLEARING HOUSE ASSN., 1029 South Broadway.

FOR SALE — NATIONAL, 7-PASSENGER, in good as new, fast and reliable, six months' guarantee. We stand ready to make big reduction on this car as the owner is very anxious to sell.

See MR. CRAWFORD, 1041 S. Broadway.

FOR SALE—COLE, 30-35, 1912 MODEL, 7-passenger, fully equipped, only run a few months. To settle partnership, big sacrifice will be made for a cash deal.

See MR. DAVIES, 1041 S. Broadway.

FOR SALE—STODDARD-DAYTON, 4-PASsenger, 7 head, motor just put in new, means all through, and will guarantee it. Will sell for $525. This is a snap. Call and see it. AUTO SUPPLY AND WRECKING PLACE, 537-9 South Spring.

BAKER ELECTRIC.

Very latest 1913 coupe, or Victoria, just arrived, or factory, at a sacrifice. For information call Monday. Room 425, DOUGLAS BLDG., Phone Main 8408. A5353.

A NEW 1912 FORE-DOOR TOURING CAR, located, for 10 per cent. mortgage required. Want new or very late style car, cured. Want new or very late style automobile. Address Z, box 826, TIMES BRANCH OFFICE.

NEARLY NEW, SIX-CLINDER ROADSTER, cost $4000; want cash offer, must be at real estate. Address Z, box 128, TIMES BRANCH OFFICE.

WANTED—AT ONCE, HIGH-CLASS MOTOR car roadster or touring; will pay with cash or part cash. Phone 52691. Address Z, box 528, TIMES BRANCH OFFICE.

FOR EXCHANGE—TWO NEARLY NEW AUtomobiles; want clear lots or what have you? Address Z, box 490, TIMES BRANCH OFFICE.

CHEAP AS DIRT, MITCHELL 35, PALMER Singer roadster, Oakland roadster, Packard 30, Overland 90 E.M.F., many others call and inspect. Phone 10755. Garage, 524 S. BROADWAY.

WILL EXCHANGE MY 1912 MODEL 7-PASsenger Studebaker with all electric lights, in first-class condition for clear lot in about two thousand miles, for close in southwest; call 1232 WEST 12TH or phone Vermont 2512.

WANTED — 4-PASSENGER AUTOMOBILE worth the money; will give first mortgage bonds up to $600, due within 2 years. Phone evenings, 54175.

FOR EXCHANGE — $800 CONTRACT OF real estate, worth $1000, payable $10 month. Want late model automobile. Address Z, box 127, TIMES BRANCH OFFICE.

FOR SALE — FINE DETROIT ELECTRIC Brougham, 4-passenger, new gold trim, new glad cvide batteries, new gold trim; made; body upholstery; cost over $3000; only used 200 miles. Can be bought for $1000 cash. Phone WEST 3771 or 72319.

MAXWELL RUNABOUT IN FINE MECHANical condition, newly painted, cost $1000, fine speedometer and top. OWNER 27 E. SIXTH ST.

WANTED—FORD TOURING CAR 1912 MODel, in good condition. Phone 52691, or write J. H. W., 117 S. Coronado street.

FOR SALE — 5-PASSENGER REO, THOROughly overhauled and had best of care; only 9 months; first-class condition. Must be sold at once. Address Z, box 127, TIMES OFFICE.

WANTED—5-PASSENGER BUICK 6 OR 7-passenger. Make offer. Address Z, box 127, TIMES OFFICE.

FOR SALE—

A BARGAIN.

1910 EXCELSIOR Motorcycle. Fine engine. Will climb any hill. $40.50 cash takes it. Call any week day at 127 S. FREMONT AVE.

WANTED—AUTOMOBILE OF GOOD MAKE and late model; have fine building lot West shire district; also Hollywood. Give or take cash difference. Am not a dealer and mean business. PHONE HOME 20239, after Tuesday.

1912, 5-PASSENGER MICHIGAN, ELECTRIC lights, self-starter, demountable rims and fully equipped; will consider clear lot or sacrifice for cash. Address Z, box 641, TIMES BRANCH OFFICE.

FOR SALE—50-HORSE-POWER, 7-PASSENger touring car, 1911 model, with self-starter; bargain for cash.

JOHN T. SHANNON, 2946 Brighton ave. West 3382.

FOR SALE—1912 ELECTRIC COUPE, COST $2400; has been run only 500 miles; snap for quick sale.

JOHN T. SHANNON, 2946 Brighton ave. West 3382.

FOR SALE — ADVERSE CIRCUMSTANCES compel me to sacrifice my 1912 underslung touring car for quick cash sale; must be sold before Wednesday, Dec. 11th. Car is fully equipped and in first-class condition; price $950. HOME PHONE 72407.

1912 HUDSON, 5-PASSENGER, FORE-DOOR, touring car, fully equipped, perfect condition; am leaving for the East, will sacrifice for cash. Address Z, box 550, TIMES BRANCH OFFICE.

FOR SALE—OR EXCHANGE—PRACTICALly new, fore-door, 6-cylinder Mitchell; fully equipped; will consider clear lot, smaller car or sacrifice for cash. Address Z, box 827, TIMES BRANCH OFFICE.

FOR SALE—CHEAP, 50-H.P. APPERSON, also Cartercar. All kinds auto parts and fittings, bodies, Western House generator, miscellaneous machinery. W. H. LA FOUNTAIN, 525 Santee.

TO CLEAN OUT—FRANKLIN SIX, 40-50, Stoddard, $525; Apperson, $75. Shop tools and lease for sale. EVANS, 632 Figueroa.

WANTED—FORD AUTO, NOT OLDER THAN 1911, for 40 acres clear in apple district of Owens Valley. G. W. REECE, 214 Wright & Callender Bldg.

REGAL UNDERSLUNG, ROADSTER, LATE 1912, used but little in city. Will sacrifice for $650 in cash. Address Z, box 12, TIMES OFFICE.

WANTED—TO BUY A GOOD 5-PASSENGER car. Must be cheap, 4-cylinder preferred. Address A, box 371, TIMES BRANCH OFFICE.

WANTED — 5 OR 7-PASSENGER TOURing car, limousine or landaulet, on terms, $100 down and $50 to $75 month. No junk.

FOR EXCHANGE — 5-PASSENGER AUTO; will exchange or pay cash difference. J. L. BUCKMAN, 325 Security.

WANTED—5-PASSENGER AUTOMOBILE not earlier than 1911; no dealers. Address Z, box 127, TIMES OFFICE.

WANTED — GOOD AUTO IN EXCHANGE for new, up-to-the-minute bungalow in southwest. Address E, box 29, TIMES OFFICE.

THINGS ON WHEELS—
All Sorts.

Automobiles.

FOR SALE—

W. F. PIPHER & CO.

THE PIONEER MOTOR CAR BROKERERS. Phones Home P6385; Main 6531.

We are now at our address, 1218-1220 S. MAIN ST.

Positively the oldest established and largest concern handling second-hand cars exclusively on the Pacific Coast.

NOTICE—WE PAY SPOT CASH FOR SECOND-HAND MACHINES IN GOOD ORDER. BRING YOUR CARS TO US.

$1750—1910 Packard, 7-passenger, fully equipped; looks and runs like new.

$900—Monday, 1912 Velie "40," fore-door, 5-passenger.

$750—1912 Regal underslung roadster, fully equipped. Just like new. Act quick.

$750—1912 Maxwell roadster, equipped.

1912 Flanders "20," 5-passenger, foredoor, completely equipped, new full nickel trimmed. Special price this week only. Don't miss it!

$950—Monday 1911 Hudson "32," 5-passenger, foredoor, completely equipped, nearly new. A beauty. Act quick. This car cost $1700.

1912 E.M.F. "30," 5-passenger, foredoor, fully equipped, latest type, with many extras. A real bargain.

$700—Monday, 1911 Regal "20," foredoor, 5-passenger, all equipped. A beauty. Act quick.

1912 National "40," Roadster, practically good as new, special bargain this week.

$800—Overland "58," 5-passenger, fine shape.

1911 Mercer, demi-tonneau, fully equipped, newly varnished, fully equipped, a bargain this week. Perfect condition. Big bargain this week.

1911 Chalmers "30," demi-tonneau, fully equipped, perfect condition. Looks and runs like new. Special price for quick cash this week.

$775—Special Monday, Chalmers "40," 7-passenger.

$650—Buick "20," 5-passenger, 1911; all equipped, a bargain.

$700—Monday, 1911 E.M.F. "30," 5-passenger, fully equipped, all in strictly first-class condition. Well worth $850. Don't overlook this.

$650—Monday, 1911 E.M.F., demi-tonneau; perfect condition.

$850—1910 Chalmers "30," 5-passenger. All in excellent shape.

$650—Monday only, Cadillac "30," 5-passenger, fully equipped, looks and runs like new. Well worth $850.

$950—Monday, Auburn, 5-passenger, very fine shape.

$450—Monday, Cadillac, light delivery; almost brand new.

$200—Maxwell runabout.

$250—Baby Reo, late model, all new tires. And many others.

W. F. PIPHER & CO., Pioneer Motor Car Brokers, 1218-1220 South Main St.

FOR SALE—SEVEN-PASSENGER CHAIN DRIVE Stevens-Duryea, a splendid car for MOUNTAIN WORK or the rest service, in 1 to 5 fair running shape, but should be sold as it is; will sell for $750. Will take part exchange for an Autocar.

FOR SALE—50-HORSE-POWER, 6-CYLINDER, 7-passenger, overhauled TOURING CAR, thoroughly equipped, in good order throughout, $1500, will consider good real estate exchange. Will consider good car part exchange for an Autocar.

FOR SALE—SLIGHTLY USED 1-TON COMMERCIAL truck, express type, thoroughly equipped, latest tyre, thoroughly repainted, like new. Make good bread or laundry wagon, or will take part exchange for an Autocar.

FOR SALE—2½-TON RAPID TRUCK EXPRESS, in process of rebuilding; will be better than new. Fourth Rapid we have repaired since overcoming vibration by installing Bosch Magneto. Can be seen any day; Rapid trucks make more money than any others sold in the market. When repaired will take part exchange for an Autocar.

FOR SALE—AN AUTOCAR, 5-PASSENGER, 40-H.P., TOURING CAR, thoroughly overhauled and repainted, new tires, roomy and dependable.

H. S. BULKLEY & CO., 124 E. MAIN & WASHINGTON. SOUTH 4345.

FOR SALE—Cal. San Diego, Cal. Main 7126. 21377 E. 4th st. Sunset Main 7543. Home 21377 E. 4th st.

SALE—AUTO SUPPLY AND WRECKING (Incorporated.) Automobile Wrecking House. Auto Parts, Engines and Accessories.

Rebuilding. Is right for bargains in second-hand parts. We quote you below a few, and cash or accept any reasonable terms. Don't look around. It will cost you less to buy here than to go to the factory. Our stock includes all parts for different models. Come in and see us; we will try and convince you that we will be taken until sold.

SALE—$1500, 6-PASSENGER touring car, fully equipped, in fine shape, just like new, run but little; will sacrifice for $1000 cash. Call at 1124 S. MAIN.

BARGAIN — 1911 5-PASSENGER 30-H.P. touring car, fore-door; only driven 2700 miles. All new tires. Must have cash by Monday noon, as $750 cash takes it. Cost $1500 new. Call PEIK today.

FOR SALE—GOOD 5-CYL. TOURIST, 7-PASsenger; fine running order; good tires; in fact, a good little car; very cheap. Want good horse and buggy, or good cow. Don't call Sunday. 426 S. DITMAN ST. East First st.

$225 BUYS THIS CAR—

5-passenger, 30-h.p., 1910 Duro, new top, 4 good tires, windshield, speedometer, etc. Absolutely perfect condition. See car at the 16TH ST. GARAGE.

FOR SALE — FIRST-CLASS, 7-PASS. AUTOMOBILE good order and drive. Don't miss this chance. WHITE SEWING MACHINE AGENCY, 714 S. Broadway. Call Monday and we will demonstrate.

FOR SALE—

A BARGAIN.

1910 EXCELSIOR Motorcycle. Fine engine. Will climb any hill. $40.50 cash takes it. Call any week day at 127 S. FREMONT AVE.

WANTED—AUTOMOBILE OF GOOD MAKE and late model; have fine building lot West shire district; also Hollywood. Give or take cash difference. Am not a dealer and mean business. PHONE HOME 20239, after Tuesday.

1912, 5-PASSENGER MICHIGAN, ELECTRIC lights, self-starter, demountable rims and fully equipped; will consider clear lot or sacrifice for cash. Address Z, box 641, TIMES BRANCH OFFICE.

FOR SALE—50-HORSE-POWER, 7-PASSENger touring car, 1911 model, with self-starter; bargain for cash.

JOHN T. SHANNON, 2946 Brighton ave. West 3382.

FOR SALE—1912 ELECTRIC COUPE, COST $2400; has been run only 500 miles; snap for quick sale.

JOHN T. SHANNON, 2946 Brighton ave. West 3382.

FOR SALE — ADVERSE CIRCUMSTANCES compel me to sacrifice my 1912 underslung touring car for quick cash sale; must be sold before Wednesday, Dec. 11th. Car is fully equipped and in first-class condition; price $950. HOME PHONE 72407.

1912 HUDSON, 5-PASSENGER, FORE-DOOR, touring car, fully equipped, perfect condition; am leaving for the East, will sacrifice for cash. Address Z, box 550, TIMES BRANCH OFFICE.

FOR SALE—OR EXCHANGE—PRACTICALly new, fore-door, 6-cylinder Mitchell; fully equipped; will consider clear lot, smaller car or sacrifice for cash. Address Z, box 827, TIMES BRANCH OFFICE.

FOR SALE—CHEAP, 50-H.P. APPERSON, also Cartercar. All kinds auto parts and fittings, bodies, Western House generator, miscellaneous machinery. W. H. LA FOUNTAIN, 525 Santee.

TO CLEAN OUT—FRANKLIN SIX, 40-50, Stoddard, $525; Apperson, $75. Shop tools and lease for sale. EVANS, 632 Figueroa.

WANTED—FORD AUTO, NOT OLDER THAN 1911, for 40 acres clear in apple district of Owens Valley. G. W. REECE, 214 Wright & Callender Bldg.

REGAL UNDERSLUNG, ROADSTER, LATE 1912, used but little in city. Will sacrifice for $650 in cash. Address E, box 12, TIMES OFFICE.

WANTED—TO BUY A GOOD 5-PASSENGER car. Must be cheap, 4-cylinder preferred. Address A, box 371, TIMES BRANCH OFFICE.

WANTED — 5 OR 7-PASSENGER TOURing car, limousine or landaulet, on terms, $100 down and $50 to $75 month. No junk.

FOR EXCHANGE — 5-PASSENGER AUTO; will exchange or pay cash difference. J. L. BUCKMAN, 325 Security.

WANTED—5-PASSENGER AUTOMOBILE not earlier than 1911; no dealers. Address Z, box 127, TIMES OFFICE.

WANTED — GOOD AUTO IN EXCHANGE for new, up-to-the-minute bungalow in southwest. Address E, box 29, TIMES OFFICE.

THINGS ON WHEELS—
All Sorts.

Automobiles.

AUTO TIRES — WE HAVE FOR SALE A large quantity of standard make, slightly used auto tires in 28x3, 30x3½, 30x3½, 30x4, 32x3½, 32x4, 34x4, 34x4½, 36x4½, 36x5, etc., etc. We will dispose of 20 of these tires this week at from $2 to $10, or about ½ the price we have been getting. Now is your chance to get a good tire this week very cheap. SMITH WRECKING CO., 1458 Central ave. 28105.

FOR SALE—E. M. F. 30, 2-PASSENGER, fully equipped, $650. Buick, 5-passenger, 1912, Hupmobile, a good one, $350. Buick one-ton truck, needs thing, $200. Buick one-ton truck, overhauled, $375. Buick-Dayton, Duro car; for hard service, $250. Stoddard-Dayton, 2-passenger, $275. Ford, $80. Some to trade, some on payments. See other dealers first, then see us for real bargains. OLIVE ST. AUTO BROKERS, 807 S. Olive.

FOR SALE—6-HORSE-POWER, 7-PASSENGER, 4-door Garford touring car, fully equipped; has Bosch dual ignition; has been thoroughly overhauled mechanically and is in perfect condition; will sell for less than half cost; will accept any reasonable terms; car must be sold at once. Address F, box 44, TIMES OFFICE.

HAVE TWO MOTOR TRUCKS, TWO AND half ton capacity nineteen-thirteen models; will put same to work on contract basis or equipped with dumping bodies for same for salt party contracting same. Will consider contract for one truck only. Address F, box 59, TIMES OFFICE.

WANTED—

AUTOMOBILE

Wanted, to buy good automobile, private standard make of about 20 or 40-horse-power; must be in good shape; will give good lots in Hollywood in well restricted district, or might put in second secured note on real estate; also have a little money; submit what you have. Telephone Home 71204 or MAIN 4199.

I AM LEAVING FOR THE EAST ON ACcount of business. Must sell my beautiful 7-passenger Packard that I brought here for pleasure. This car must be sold regardless of price; no reasonable offer will be refused. Call Sunday, 420 S. Grand ave. MR. GRIFFITH.

PARRY ROADSTER—

Worth $900 cash. $375—

Owing to death of son, mother wishes to sell this car at once; was his car; is fully equipped and is in first-class shape. See car at once at CITY AUTO SIDE CO., 1128 S. Main st. Must go sold; first party with money gets this car.

NOTICE TO AUTO OWNERS—REMEMBER the big auction of Automobiles, Wednesday, December 18, 10 a.m., at Main st. Garage. Register your car now at office of Auctioneers in order to advertise it. CALIFORNIA AUCTION CO., Office Nos. 822-24 S. Main st.

FOR SALE — STODDARD-DAYTON, 1910 model, 5-passenger, fully equipped; first-class in all around; condition absolutely perfect; will sacrifice for $450; will make terms if desired. This car is newly painted and looks almost like new. Call East 416, or call at 1434 N. MAIN ST.

FOR SALE—AT PUBLIC AUCTION ON corner of Broadway and Main sts., one Ford 6-cylinder and one Wayne 6, both mechanically perfect, and in first-class condition; could easily be converted into delivery cars. The R. H. STROUSE CO., Auctioneers.

FOR SALE—MARION, 1912 MODEL, FIVE-passenger, fully equipped. This is a new car and we will make a big discount for immediate sale.

AUTOMOBILE CLEARING HOUSE ASSN., 1029 South Broadway.

WANTED—MASON'S UP-TO-DATE PAT-terns; largest and best-equipped shop in the city. We make a specialty of automobile patterns. Every man a specialist. You are also at the UP-TO-DATE, 864 N. MAIN ST., city. O. H. MASON, Prop.

FOR A BARGAIN—

My 1911 40-H.P. 5-passenger touring car, mechanically perfect; fully equipped, including Klaxon horn and storage battery. This is a quick sale. Might take terms from reliable party. For owner for demonstration, MAIN 2494.

FOR SALE—PREMIER, LATE MODEL 6-passenger, fully equipped; new tires all around; in absolutely first-class condition, for only $750, cash or terms. This is a real buy. 1626 NORTH MAIN ST., or phone East 418.

FOR SALE—PACKARD 30 IN EXCELLENT condition, foredoor, beautiful Packard gray color, extension top, full glass top, windshield, speedometer, clock, rear tire holder, two extra tires, etc. Price, $2500. Phone 58595. 547 HARVARD BLVD.

LAST WEEK I ADVERTISED MY NEW 1912 Regal underslung for $950, no sale resulted; today $850 will buy this new car; cost $1200 in July. Every modern equipment, foredoor, five-passenger. Owner, 1025 BERENDO ST. Phone 10755.

FOR EXCHANGE—TRADE, HAVE SIX-cylinder, 60-h.p. Palmer-Singer, four-passenger, in perfect condition; offer best reasonable offer, value $1800. Give or take some good difference. SMITH BROS., 742 S. Olive st.

FOR EXCHANGE—TRADE, HAVE 1910, 40-h.p., 4-passenger Chalmers in perfect condition, newly painted; will take clear lot, value $1200. SMITH BROS., 742 S. Olive st.

FOR SALE — GARFORD LIMOUSINE, 40-h.p., perfect condition, cost $3000. Will sell for $2000. This is a rare bargain and is fully guaranteed. Will accept any reasonable terms. Phone H. E. ADDAMS, Main 5478, Home 10455.

FOR SALE — "TOURIST" 5-PASSENGER touring car, in first-class condition and fully equipped. This car is really worth $650, but we offer it special this week, $450. SECURITY MOTOR CAR EXCHANGE, 1118 South Main st.

FOR EXCHANGE—WANT LIGHT RUNabout or 5-passenger car for $1000 equity in 60-foot lot in Hollywood, north of boulevard. Will assume or pay difference. PHONE A5389.

FOR SALE — 4-PASSENGER PENNSYLvania car at a bargain; fully equipped; looking car. Cost $2500; make offer cash. PHONE 21338.

FOR SALE — SNAP, $500 BUYS 6-PASsenger Cheap Buick, fully equipped, nickel-trimmed, all new tires. If you are looking for a bargain don't fail to see this car. 1447 S. UNION.

FOR SALE — FRANKLIN MODEL G, 4-passenger, and as good as new. Don't overlook this bargain. Main 4946. 544 WALL ST. A4277

FOR SALE — $450 BUYS 5-PASSENGER Regal; new tires and newly painted and in fine mechanical condition. 544 WALL ST.

FOR SALE — $225 BUYS 5-PASSENGER Tourist, newly painted and overhauled. 544 WALL ST.

TIRES, SLIGHTLY USED, ALL SIZES, very cheap. 1650 CENTRAL AVE. Tel. 20108.

THINGS ON WHEELS—
All Sorts.

Automobiles.

FOR SALE — MOON 5-PASSENGER, 1912 model, top, glass front, speedometer, klaxon horn, shock absorbers, complete extra tire, demountable rims, electric lights. THIS HAS ONLY BEEN RUN SHORT TIME. LIKE NEW. OWNER BOUGHT 1913 MODEL, FULLY GUARANTEED. MOON AGENCY, 1226 S. OLIVE. P3651, MAIN 577.

FOR SALE — AT SACRIFICE, SEVERAL cars, Chalmers, Lexingtons, Rambler, 40-h.p., Oldsmobile, Buick White Streak, Tourist, Locomobile. These cars positively must be sold before January 1. Call and make your offer. Cash or easy terms. ALLEN & DOYCE'S GARAGE, 1136 S. Main. A2984.

FOR SALE — 1912 STUDEBAKER, 5-PASsenger 30, bought in June this year, used as a family car, ran less than 2000 miles, fully equipped, looks and runs like new. Will sacrifice for cash, or will exchange for first mortgage. Might consider terms to responsible party. Address B., 622 STANTON AVE.

HERE'S A GOOD TRADE—WE WILL EXchange stock, selling at par, in a high class, profit paying, established, local corporation, for a standard make car in good condition. The fullest investigation solicited. For particulars call or address 728 TITLE INSURANCE BLDG., Fifth and Spring.

FOR EXCHANGE—A BEAUTIFUL ALHAMbra lot, worth $1250. Mortgage $500. A Newport Beach lot, near ocean, worth $1000. Mortgage same. An 8½ interest in a real estate contract, payable monthly, clear. Will exchange either for 1912 roadster. ANDERSON INVESTMENT CO. F5243.

FOR EXCHANGE—

Seven passenger foredoor Locomobile in excellent condition. Will exchange for clear real estate—will not consider equities or encumbered property.

JANSS INVESTMENT COMPANY. 611-612 S. Hill st.

FOR SALE—A SWELL 5-PASSENGER DURO car, fully equipped and in good condition. CHEAP FOR CASH. Everything first-class. Call or address 728 TITLE INSURANCE BLDG., Fifth and Spring.

FOR SALE—1912 STUDEBAKER 20, 5-PASSenger, first-class condition. Has been run but very little, and looks like new. SECURITY MOTOR CAR EXCHANGE, 1118 So. Main st.

FOR SALE—1911 HUPMOBILE ROADSTER. Newly painted, looks like new and in A-1 condition, and a perfect running car. SECURITY MOTOR CAR EXCHANGE, 1118 South Main st.

FOR HIRE — NEW 5-PASSENGER FORE-door touring car and driver; $2 per hour or $15 per week, per month. CROW MOTOR CO., 1217 South Flower. Phones: 60151; Main 3600.

WANTED—AUTOS TO STORE AT $5 PER month, $1.50 per week, or 25 cents per day. We also do all kinds of repair work and overhauling at reasonable price. 1145 S. LOS ANGELES ST.

TAKE NOTICE! MY LATE MODEL 5-PASsenger touring car driven only 4000 miles, is to take two pass. for cash or trade for roadster. A2878; Main 2438.

FOR SALE—5-PASSENGER DORRIS CAR in perfect running order; new tires, complete equipment. Must sell. $550 if taken at once. UNIVERSITY GARAGE, 2782 Vermont ave.

DO YOU REALIZE YOU COULD GET 50 per cent. more money for your old car if you would have it repainted at the AVILA WORKS. Tenth st. and Main? Bring your car in and let us figure on the job. STEVENS-DURYEA, 4-CYLINDER, 5-PASsenger, fully equipped, in excellent condition, only $850, cash or terms. See ROADES, 624 N. Main, or call East 418.

FOR SALE—E.M.F., 1910 MODEL 5-PASsenger, fully equipped; condition guaranteed; cash or terms. Call at 1636 N. MAIN, or phone East 418.

FOR SALE — OR TRADE, 5-CYLINDER auto truck and 5-cylinder runabout. Bldg. Doris 1964, Flower 20106 or 1128 S. Olive st.

FOR SALE—1910 CADILLAC, 5 PASSENGER, fully equipped, in A-1 condition. Call at 1636 N. MAIN, or phone East 418.

FOR SALE—STANDARD BRUSH AUTOmobile runabout, 2-passenger, fully equipped; price $375. 6454 Clifton st. E. E. VANCE.

1912, 2-PASSENGER STUDEBAKER ROADster, run 2500, perfect condition, fully equipped; discount 3 months' interest. Address Z, box 128, TIMES BRANCH OFFICE.

BIG BARGAIN; CLASSY LEXINGTON 5-passenger torpedo roadster, like new; must have cash by Thursday; make offer. Address Z, box 534, TIMES BRANCH OFFICE.

WANTED — 7-PASS., LIGHT AUTO, NOT later than 1910, will give 5-passenger Buick, balance monthly or cash. Address E, 1737 st. Andrew place.

FOR SALE — OR EXCHANGE—FOR DESIRable property, late model, 5-passenger Cadillac, perfect mechanical and good looking car. 1447 S. UNION.

I HAVE A 2-TON AUTO TRUCK, USED 4 months; my equity in it is fifteen hundred dollars; want to sell or exchange for a touring car. Address F, box 74, TIMES OFFICE.

HAVE THREE CLEAR LOTS, RIVERSIDE land; will split. What have you? POSTOFFICE BOX 1024, City.

FOR SALE—5-PASSENGER, 1910 MODEL auto, in good condition; will sacrifice for $700 cash. This is a genuine bargain. Phone SOUTH 6271 Monday.

FOR EXCHANGE—5-PASSENGER, 1911 MODel auto, in first-class condition for diamonds or clear lot, worth $600. PHONE SOUTH 6271 Monday.

FOR SALE—

1912 Indian single, as good as new, $100 cash. HOME 58295. SUNSET HOLLYWOOD 2255.

FOR RENT IN GARAGE, FRONT SHOW room and loft floor; will rent cheap for automobile line only. 1562 W. PICO. West 790.

FOR SALE — OR EXCHANGE—GOOD RUnabout or electric car; not fixed up to sell, but a first-class family car. 7447 S. UNION.

THINGS ON WHEELS—
All Sorts.

Automobiles.

FOR SALE — 1912 FORE-DOOR NATIONAL touring car, in the pink of condition. Has everything possible in the way of equipment, cars of it myself. Guarantee it to be right and the buy of a lifetime. Ask for WELLS. Main 1913 and A5315.

STOCK-KEEPER BY LOCAL AUTOMOBILE agency. Must be willing to work and not afraid of getting hands dirty. Previous experience in handling supplies and parts required. State fully what experience you have had, age and salary expected. Address Z, box 531, TIMES BRANCH OFFICE.

FOR SALE—R. & L. ELECTRIC COUPE, just paid $625 for new batteries. This car is in perfect condition in every detail and at the price we have to offer is one of the best AUTOMOBILE CLEARING HOUSE ASSN., 1029 South Broadway.

FOR SALE — ROADSTER, 25-H.P. EQUIPped, ELECTRIC LIGHTING SYSTEM, 5 TUBE CASINO, ELECTRIC HORN, GLASS FRONT, SPEEDOMETER AND CLOCK. $300. CASH ONLY. MOON AGENCY, 1226 S. OLIVE.

CHALMERS 30, 5-PASSENGER, 1910, FORD model "T" 2-passenger, with double rumble seats and top, Ford Model "T," 1912, Buick "6" touring car. All in perfect order. See or Monday, at Park Garage, Pasadena, Sunday.

$175 EACH, A PUNCTURELESS TIRE FILler, weight two pounds, fully guaranteed. Dealers discount exclusive territory. Shipped on approval, 20 per cent. with order. LAMBERTON TIRE FILLER CO., Kansas City, Mo.

FOR SALE—OR EXCHANGE—30-H.P., GOOD as new, 4-cylinder, 4-passenger Cameron auto, $225, exchange for lot or heavier car. PACOB FRUDEN, 415 Cedar, Seattle, Cal.

WANTED — FRANKLIN, HUDSON OR other similar grade 5-passenger car, A-1 condition and bargain. State particulars and price. Address D, box 29, TIMES OFFICE.

AUTOMOBILISTS, ATTENTION! DON'T EXperiment; take your broken parts to the KEYSTONE BRAZING AND WELDING CO., 710 No. Main st. THE WELD THAT HELD. Expert aluminum welding.

ALL MAKES TIRES EXPERTLY REpaired. Retreading our specialty. Absolutely guaranteed. Investigate. Tubes vulcanized. PACIFIC VULCANIZING CO., 1046 S. Main.

FOR EXCHANGE — LOOK! 6-ROOM HOUSE on large lot in southwest, every modern convenience; will exchange for vacant lot for equity. Hurry. HENDERSON, 349 W. 60th st.

WANTED—5-PASSENGER OR SMALLER touring car in first payment on new modern 6

Classified Liners.

THINGS ON WHEELS—
All Sorts.

Automobiles.

FOR SALE—A FEW USED CARS, MUST sell today at sacrificed prices:
20 H. P., 5-passenger Tourist, $225.
24 H. P., 6-passenger Auburn, $250.
30 H. P. Warren Detroit, 5-passenger, $650.
40 H. P. Regal, 5-passenger, $850.
48 H. P. Maxwell, 5-passenger, $750.
40 H. P. Kissel, 5 or 7-passenger, $750.
40 H. P. Auburn, 5-passenger, $900.
Every car guaranteed to be in perfect order. Open from 9 until 1 o'clock today.
W. J. BURT MOTOR CAR CO., Tenth and Main.

FOR SALE—FRANKLIN SIX, 4-PASSENGER, in pink of condition and fully equipped, in fact is nearly new. Big sacrifice for immediate sale.
AUTOMOBILE CLEARING HOUSE ASSN., 1020 South Broadway.

FOR SALE—E. M. F. AUTOMOBILE IN A1 condition. Must sell at once. Has been thoroughly overhauled. New magneto and coil, newly painted. Will sacrifice for $475. PALACE STABLES, 129 West 18th. South 240; 84375.

FOR SALE—CHEAP; 7-PASSENGER GARford touring car, fine car for private or rent service; no overhauling needed whatsoever, car can be seen at 1242 S. FLOWER ST. any time Monday. Main 5153. F4162. See MR. GERMANPREY.

FOR SALE—BURNES, 15-IN. DRILL PRESS, $50; stationery engine, $65; fine for pump or other purpose Gray marine engine, $35, in fine shape. Also autos and parts of all kinds. AUTO SUPPLY AND WRECKING PLACE, 637-9 South Spring.

FOR SALE — 1911 HUDSON ROADSTER, fully equipped, $500; Model T Ford, 5 pass. car, $125; 1909 Haynes, 5 pass, 30 horse power, 4½in. snap for dealers; all bargains; several others. ALERT AUTOMOBILE CO., 648 S. Flower. F1480. Open Sunday.

FOR SALE — POPE-HARTFORD LATE model, 5-passenger, fully equipped, this car looks and runs like new; if you are looking for a real bargain in a good car don't overlook this one. 1542 W. PICO.

FOR SALE—OR TRADE FOR A CLEAR lot in Los Angeles, or vicinity, one 1911, foredoor, 6-cylinder standard automobile, value $1200; also one electric, value $300. Phone 21232, 1349 MYRTLE.

WANTED — ROADSTER OR LIGHT FIVE-passenger car, no later than 1911, no inflated values. Will give lot, clear, worth $1100. Owners only. Address F, box 124, TIMES OFFICE.

FOR SALE—1912 5-PASSENGER FORE-DOOR Ford, has electric light, Master vibrator, top and top cover. Machine is completely equipped. Will take $700 cash. No trade. Tel. WEST 2874.

FOR SALE—OR EXCHANGE — 1912 KNOX automobile, cost $4200. Perfect condition. Want clear lots or bungalow. See car at garage, 453 North Beaudry ave. Phone MAIN 3269, evenings.

FOR SALE—ALMOST NEW LOZIER CAR, 1912 6-cylinder, Lakewood body; blue and white, run 9000 miles. PHONE 72591.

WANTED—BUNGALOW BUILT FOR AUtomobile; or alfalfa land, plans ready, contract, first reliable bidder. WEST 2713.

FOR EXCHANGE—AN AUTOMOBILE IN good running order, as a first payment on a 4 or 5-room bungalow. Address F, box 158, TIMES OFFICE.

FOR SALE MODEL T FORD, EARLY 1912, 5-passenger, fully equipped; this car is in good condition; 4 new tires; can be bought cheap today only, or will ship Monday. 1544 W. PICO.

FOR SALE — POPE-HARTFORD, 7-PASSENger, fully equipped; guaranteed; like new. 1009 SOUTH OLIVE.

FOR SALE—CADILLAC, 5 PASSENGER, 1910, very fully equipped. 1020 SOUTH OLIVE STREET.

WANTED — AUTOMOBILES TO SELL ON commission, from owners. I can sell your auto if anyone can, if price is right. Storage and demonstration free. Give it a chance. Good location. 453 S. BEAUDRY AVE. A1494.

FOR SALE—HALLIDAY 35, RUNS LIKE new, cost $1700. Will sell for $600; has Bosch magneto and windshield. Good tires. All O. K. AUTO SUPPLY AND WRECKING PLACE, 637-9 South Spring.

FOR SALE — AUTOMOBILE TIRES, TOP, speedometers, self starters, all almost new; will sell at a great sacrifice. See SCOTT, at 942 S. Olive st.

KLAXON HORN CHEAP; CASINGS, 860x3in. $3x4, $12; 28x3, $10; 30x3, $14.75; 34x3½, $14; 32x4, Edison storage battery, battery, cheap. VANDERPOOL'S, 812 S. Spring.

TO TRADE — ONE 2½-TON AUTO TRUCK for a runabout. Will give or take difference. ST. CLAIR'S GARAGE, 1235 S. Main street.

FOR SALE — CHEAP, TWO 2-TON AUTO trucks, or will trade for touring cars or real estate. ST. CLAIR'S GARAGE, 1235 S. Main.

WANTED — AUTOMOBILE. A BUSINESS that is a money getter. Can't handle and so sacrifice, $700, cash or automobile. HANCOCK, 604 Pryor Bldg.

FOR EXCHANGE—FOR $ OR ? PASSENger auto, good paying restaurant on Main st. 434 EXCHANGE BLDG. F1702.

FOR SALE — TOURING CAR, FULLY equipped and in fine trim throughout, $750, or trade for runabout. NELSON, 72947.

FIVE PASSENGER LATE MODEL, EXTRA delivery body, exchange for lumber or plumbing, $275. SOUTH 7634. 417 EAST 37TH ST.

FOR SALE—OR TRADE, ONE OVERLAND 30, in good condition; will trade for lot or equity. Phone BOYLE 547.

FOR SALE—OR TOURIST AUTOMOBILE, 3-cylinder, 24 h.p., for $250, and one Tourist, 8 h.p., $95. Demonstration any time. SOUTH 1047. 2222 South Main.

HAVE CLEAR LOT, WILL EXCHANGE FOR 1912 five-passenger automobile. Call 240 S. MAIN ST., mornings.

$99 BUYS A GOOD AUTO WITH DETACHable tonneau and delivery body. Phone GARVANZA 1004, for appointment.

WHAT HAVE YOU GOT TO TRADE FOR A good electric roadster, value $700? Phone GARVANZA 1004, for appointment.

WANT FIVE-PASSENGER AUTO. HAVE 2½ acres, Riverside, clear; price $1000. J. T. PETERS, No. 629 H. W. Hellman Bldg.

FOR SALE—ONE 1912 MODEL E.M.F., CHEAP for cash. 1511 HARVARD BLVD.

FOR SALE—ROADSTER TOP OF ENGLISH khaki, $25. 1925 S. FIGUEROA ST.

WANTED — FORD CAR FOR CASH. ADdress Y, box 572, TIMES BRANCH OFFICE.

AUTOS, PARTS, ENGINES, TIRES, ETC., sold exchanged every day at Main Auto Mart.

FOR SALE—5-PASS. 40-H.P. AUTO, $750, worth $1000. See it, 2007 N. MAIN.

Buggies, Phaetons and Runabouts.

FOR SALE — STUDEBAKER BUSINESS buggy, cost $250 two years ago; newly painted, new rubber tires and in first-class condition; will sell for $75 cash, including harness, lamp and rubber blankets. Inquire Room 211, BULLARD BLK., 254 N. Spring st. Phones Main 5478. Home 11781.

FOR SALE—OR TRADE, CHEAP, STRONG side spring buggy. Also good delivery wagon, both in fine condition. Want chickens or small horse. 4389 STEPHENSON AVE.

WANTED—GOOD TOP BUGGY, ALSO ONEhorse express wagon. Must be in good condition. Cash. ROBERT JOHNSTON, Anaheim, Cal.

FOR SALE — GOOD HORSE AND DELIVery wagon cheap. Phone A1279 or call on 921 WALL ST.

FOR SALE—CHEAP OR EXCHANGE, GOOD Concord road wagon, steel tires, newly painted. PHONE Sunday, 25352.

WANTED—GOOD SINGLE BUGGY, HARness, also one-horse express wagon. ROBERT JOHNSTON, Anaheim, Cal.

FOR SALE—OR TRADE—SURREY AND phaeton; also gasoline engine. 1430 ARAPAHOE ST.

Harness and Saddle Horses.

WHY PAY CASH WHEN WE WILL SELL you a bicycle $5 down and you can pay the balance like car fare? We give a written guarantee on every wheel we sell, or if you need a tire, lamp, saddle or anything we have we will sell it to you and you can pay a little down and a little now and then. F. M. JONES, 678 S. Spring st.

FOR SALE—CHEAP; A SMALL BOY'S BIcycle with coaster; also little girl's bicycle same as new; good Christmas present. 688 EAST 37TH ST.

FOR SALE—CHEAP; A LOW FRAME, DOUwe-ear tricycle, with coaster brake suitable for man or boy. 688 EAST 37TH ST.

EASY PAYMENTS GIVEN YOU ON BIcycles. Call or write for catalogue and proposition. F. M. JONES, 100 Jones Bldg., 324 S. Spring st., Los Angeles, Cal.

BICYCLES $5 TO $40. HARTFORD 50 tire, $2; 27 tire, $2.50; largest stock, cash or terms. 236-238 N. MAIN, near postoffice.

FOR SALE—BICYCLES IN GOOD ORDER—Some bargains; also repairing at right prices. 25 EAST 5TH ST.

THINGS ON WHEELS—
All Sorts.

Motorcycles.

FOR SALE—
REMOVAL SALE
ALL USED MOTORCYCLES MUST BE SOLD AT ONCE.
We move to 924-926 S. Main st., and have decided to sell all used motorcycles at prices regardless of profit to us.
THOR, 4-h.p., guaranteed first-class condition $75
HARLEY, 4-h.p., just overhauled, Spanker seat $110
THOR, 6-h.p., Twin, Chain drive, big snap, $75
INDIAN, 5-h.p., Twin, new clutch and tire, $115
READING STANDARD, 4-h.p., Chain Drive, snap $70
THOR 4-h.p., Clutch, Spanker and Lamp..$120
EXCELSIOR, 4-h.p., Magneto, Tandem, Lamp $125
THOR, 4-h.p., Belt Drive, O. K. order..... $120
We have a lot of used motor parts, wheels and frames to go at any price.
BICYCLE SALE.
We are now selling bicycles for men and girls at prices much lower than regular. Get one now.
A. FREED,
PACIFIC COAST DISTRIBUTOR THOR MOTORCYCLES,
804-806 S. Spring st.

WEEKLY BARGAINS IN REBUILT AND slightly used motorcycles, guaranteed equal to new machines of the same kind:
1 5-h. p. rebuilt Indiane ..... $90 to $125.
1 4-h.p. rebuilt Indiane ..... $90 to $125.
Two 4-h.p. rebuilt Indiane ..... $90 to $125
Four Thors IV, rebuilt, like new ..$90 to $115.
Two 1912 Merkels ..... $150-$175.
Five Harley Davidsons ..... $80 to $125.
Six Excelsiors, some rebuilt ..... $60 to $115
Three 1912 Twin Flying Merkels .. $175 to $250.
One Twin Excelsior, 1911 ..... $125.
One N. S. U. Racer ..... $200.
Four 4-h. p. Flying Merkels, choice ....$125.
Four 2 1-4 h. p. Thors, single ..... $40 to $75.
1911 Twin Hastey ..... $175.
1912 Merkel, demonstrator, guaranteed one year ..... $250.
One Twin Thor with Clutch ..... $75.
Forty assorted machines ..... $25 to $100.
If you are not satisfied with your purchase exchange it. Cash or easy payments on all machines, new or second-hand.
New and second-hand parts, all makes.
LOS ANGELES MOTORCYCLE CO., 943 South Spring street.

FOR SALE—ON TERMS; CIRCUMSTANCES compel me to sell my almost new twin-cylinder Merkel motorcycle, fully equipped with free coaster, prestolite tank, large lamp, horn, new tires, etc.; has speed of from 5 to 60 miles an hour; will guarantee machine to run 10,000 miles; also cheap for $175; small payment down, balance monthly. Call Sunday afternoon only at REDMOND GARAGE, 4217 Central ave.

FOR SALE—HAVE 2 SINGLE CYLINDER motorcycles, Pierce and Merkel, full equipment; tandem and magneto; will sell either very reasonable. Call today, 344 McDOWELL. 1854 MORGAN PLACE, Hollywood. Tel. 50163.

FOR SALE — SIX HORSE-POWER, TWIN cylinder, chain drive, handling standard motorcycle in best of condition, extra good tires, owner has purchased automobile; will let it go for $160. JOHN T. BILL & CO., 953 South Main st.

WANTED—SECOND HAND, 1912-1913, TWIN cylinder, Indian or Excelsior motorcycle, equipped. Will pay $50 down and $5 weekly. Call Sunday, 135 N. GATES ST., off N. Broadway.

FOR EXCHANGE—INDIAN MOTOR CYCLE, fully equipped; want a graflex camera or what have you? 443 GLADYS AVE., room 2, near S. P. Depot.

FOR SALE—
A GOOD BUY.
Harley Davidson motor in perfect condition, equipped with Presto light, tandem, speedometer and sander, $150. A. H. STRUBHART, 236 S. Figueroa st.

FOR SALE — GREAT BARGAIN, ALmost new 1910 Twin Indian with free engine, speedometer, luggage, carrier, lamp, etc. Engine condition. Only those who want a good one apply. Also one fine Columbus rubber-tired trap and a one-horse wagon for sale cheap. 661 North Western ave. Take Westend. lamp (Presto.) tank, almost new, $140 or trade for diamonds. W. B. WEISS, 201 Centennial st.

FOR SALE—7 H.P. INDIAN IN FIRSTclass order; will sell cheap for cash. 2212 CENTRAL AVE. Call sunday mornings or any week day.

FOR SALE—HARLEY-DAVIDSON 1912 TWIN seven, chain-drive, fully equipped, nearly new. Call Sunday before 2 or any evening. NORTON, 228 S. Olive.

FOR SALE — TWIN-CYLINDER FLYING Merkel motorcycle in first-class condition. A bargain for cash or can arrange terms. 1078 WEST 36TH ST.

FOR SALE — OR TRADE, NEW WAGNER motorcycle, speed tank, lamp, spanker, tandem. Will trade for diamonds or what have you? 1222 W. 79TH ST.

FOR SALE—EXCELSIOR MOTORCYCLE, single cylinder, 4 h.p., 1911 model, first-class condition, well equipped. SOUTH 2569, or 159 WEST 21ST ST.

FOR SALE—1909 PIERCE ARROW, 4-CYLinder motorcycle; first-class condition, $100 cash. Address B, box 69, TIMES OFFICE.

FOR SALE—THOR 4-BELT DRIVE, IN FINE condition; some extra parts and tools; I need the money, will sell for $85. 729 E. 12TH ST.

WANTED — SECOND HAND 1912 FLYING Merkel, single motor-cycle. State lowest cash price. F. HUBBS, 410 N. Main st. 50.

THOR IV. MOTORCYCLE, 1912, WITH MAGneto, new condition, $150 cash. Call at 714 North Alameda st., or phone F2707.

FOR SALE—4 H.P. HARLEY, WITH lamp, fine condition, run only 2000 miles, cheap. 471 MILES ST.

HARLEY TWIN MOTORCYCLE, FIRSTclass condition, cash proposition. HOLLYWOOD 461, after 10 a. m.

FOR EXCHANGE—MOTORCYCLE FOR BIcycle and cash or $25 cash. Call at 2706 N. BROADWAY.

FOR SALE—1912 7-H.P. INDIAN AND FULL equipment, cheap. CUTLER, 1207 Valencia.

WILL PAY CASH FOR MOTORCYCLE. Call at 1222 CENTRAL AVE.

FOR SALE—INDIAN MOTORCYCLE, SINGLE cylinder, with horn, lamp and generator $120. 6744 VERMONT AVE.

FOR SALE—1910 EXCELSIOR, GOOD CONdition, $85 cash. 1016 OVERTON ST.

Wagons and Carts.

FOR SALE — SECOND HAND WAGONS, harness, team horses.
One-ton 1-4 ranch wagon, new $50
One-ton express wagon, good $75
2½-ton wagon, flat rack $100
Others to $125
Heavy butt harness, cost $50, at $20
New $45 harness, used month $32.50
Chain harness, new lines and collars..... $12
New single harness $10
Also WINDMILLS, TANKS, PUMPS, RANCH MACHINERY. DEMMITT COMPANY, upstairs, 120 N. Main. Yard, 816 Yale.

DELIVERY WAGONS—
We have four of them, from $100 up to $400. Open and covered tops. Bargains. Open Sundays and evenings.
BROADWAY AUTO & EQUIPMENT CO., 1227 S. Main st.

FOR SALE—MEDIUM SIZED SPRING WAGon, nearly new. Fine for grocery, delivery or other uses. Long body, only $20; worth $35. See it Tuesday, at 522 SOUTH FLOWER ST. (Rear.) Rare bargain!!!

FOR SALE — NEW COVERED LAUNDRY or grocery delivery wagon body. Will fit any auto. Price $125. ROEPKE AUTO WORKS, 116 E. 9th st. Phone F5247.

FOR SALE—OR TRADE—
Studebaker farm wagon and buggy, almost new; bargain. 2036 BROOKLYN AVE. Boyle 2262.

FOR SALE — TOP WAGON, FIRST-CLASS condition, almost new. Call at 960 W. 45TH ST.

FOR SALE — PLATFORM WAGON AND double harness. Will sell separate. 21047. 924 WEST 17TH.

FOR SALE—GOOD STUDEBAKER DELIVery wagon, with harness, $275. 1319 S. OLIVE.

FOR SALE—GOOD HEAVY FARM WAGON, $60; full line harness at SCOTT'S PLACE, 135 S. Los Angeles.

FOR SALE—ON ACCOUNT OF SICKNESS, stock of wagons, harness, poles, shafts, etc. 736 LOS ANGELES ST.

FOR SALE—TOP DELIVERY WAGON, ALSO horse and harness, together or separate. 7113½ or WEST 12th.

LAUNDRY, EXPRESS, FRUIT WAGON, business buggy, Studebaker sand wagon, chain harness. 230 SAN PEDRO ST.

LIVE STOCK FOR SALE—
Horses, Mules, Cattle, etc.

SOUTH BEND PLOWS, 30 PER CENT. OFF for 10 days at SCOTT'S PLACE, 135 S. Los Angeles st. Main 2124.

LIVE STOCK FOR SALE—
Horses, Mules, Cattle, etc.

FOR SALE — OR TRADE—FRESH COW, $60. Want horse or chickens. 4309 STEPHENSON AVE.

FOR SALE—$125, 1 SORREL MARE ABOUT 1200 pounds, perfectly sound. Can be tried at 1122 EAST ADAMS ST. Phone south 6305.

FOR HIRE—50 HEAD OF GOOD WORK mules, with harness. Inquire at Denver Horse Market, 789 LYON ST. Phone F4070.

FOR SALE — FINE JERSEY AND HOLstein cow, giving 13 quarts a day; very gentle. Call 1417 ARAPAHOE.

FOR SALE — FINE HORSE, SOUND IN every respect. 1016 W. 12TH ST.

FOR SALE—OR EXCHANGE—FINE EXmore pony. 1460 E. 22ND ST. Phone 21745.

FOR SALE — BABY CHICKS; BABY chicks. Monday, special sale of all kinds of baby chicks, with fireless brooders. Now is the time to get the very best thoroughbred chicks. These chicks are from hens that lay when eggs are high. That's the kind of layers you want. Buy them Monday at special low prices. We are making special prices on all chicks and poultry while erecting our new building here.
LAYING HENS AND PULLETS, COCKS AND COCKERELS of all kinds on hand every day. Laying hens of the best breeds, from $1 per dozen and up. Extra fine 6 and 6-months-old Buff Orpingtons Monday at $1 each; Blue Andalusians at 60c each, 6 months; Black Langshan hen and cock, show stock, at $4 for the two; R. I. Red pullets at 75c each, 5 months; laying Barred Rock pullets, 10 months at $1.25 each; Buff Orpingtons, 10 months, at $1.25 each; White Leghorns at $9 and $10 per dozen; cocks of all kinds, $2 and up; Bantams of the Buff Cochin and White Legherns at 50c and 75c each; thoroughbred Belgian hares at all ages, 25c per lb.; some with litter; one large Belgian doe and 6 little ones, $2.50 for the lot. Guinea hens and guinea cocks at special low prices. We have about 20 of them. Act quick if you want them one. Flyers 25c each. Visit us any time. Free 66-page catalogue for the asking. The World's Largest Baby Chick Dealers. THE PIONEER HATCHERY CO., 119 East 8th. Main 5651; F1655.

FOR SALE — LOCKHAVEN STOCK FARM, Gosford, Calif., has for sale high-class registered Holstein bulls from $175 up. Also imported English Berkshire boars, royal winners in London last year. Large white English Yorkshire boars 7 months old, that weigh nearly 200 lbs. One carload grade stock hogs from 50 to 80 lbs. at 8 cents per lb. Also 75 fine grade brood sows ready to breed. If you want live stock of any kind at right prices, call on OTIS LOCKHART, 426 Byrne Bldg., Los Angeles, Cal.

FOR SALE—WILL ARRIVE TODAY, ONE carload Northern California mules, all well broke, young and sound, with lots of bone, 1100 to 1300 lbs. each; also one carload of chunky built mares and horses, 4 to 7 years old, weight 1300 to 1500 lbs. each; several well matched teams dapple grays, bays, browns, and blacks, a lot of good wagon horses, suitable for any kind of single wagon work, 2 good saddle horses, 2 fine single drivers, in fact, a horse, mule or mule for any purpose, and you will find my prices the lowest.
P. F. LITTLE,
16th and San Pedro sts. Main 8122.

FOR SALE—JUST RECEIVED A CARLOAD OF MARES AND HORSES, FRESH, FAT, SOUND STOCK, FROM THE RANCHERS IN NORTHERN CALIFORNIA, FROM 1000 TO 1300 LBS. EACH. YOU KNOW OUR REPUTATION FOR CUT RATES ON GOOD STOCK. IF YOU DON'T, ASK YOUR NEIGHBOR, HE WILL TELL YOU. RANCH WAGONS, TRANSFER WAGONS, SURREYS, BUGGIES, SINGLE AND DOUBLE HARNESSES, SADDLES, ETC. 1060 E. 46TH ST., NEAR CENTRAL.

FOR SALE—
If you are looking for a young, sound ranch, delivery or all purpose horse or team, see the 40 head that we have. Or, if you are in the market for a cheap horse or mule, see us. We have a right good pair of mules at a bargain. Also a very handsome, gentle, family mare. Trial on all stock; in fact, a guarantee with every animal.
2309 CENTRAL AVENUE.

FOR SALE—EXTRA GOOD, 1200 POUNDS, 4-year-old bay mare, sound, gentle and a beauty. Works anywhere, shows style to buggy or surrey. Cost $250. Will sell for $125—fine condition. Only those who want a good one apply. Also one fine Columbus rubber-tired trap and a one-horse wagon for sale cheap. 661 North Western ave. Take Westend. lamp (Presto.) tank, almost new, $140 or trade for diamonds. W. B. WEISS, 201 Centennial st.

FOR SALE—7 H.P. INDIAN IN FIRST-class order; will sell cheap for cash. 2212 CENTRAL AVE. Call sunday mornings or any week day.

FOR SALE—HARLEY-DAVIDSON 1912 TWIN seven, chain-drive, fully equipped, nearly new. Call Sunday before 2 or any evening. NORTON, 228 S. Olive.

FOR SALE — TWIN-CYLINDER FLYING Merkel motorcycle in first-class condition. A bargain for cash or can arrange terms. 1078 WEST 36TH ST.

FOR SALE — OR TRADE, NEW WAGNER motorcycle, speed tank, lamp, spanker, tandem. Will trade for diamonds or what have you? 1222 W. 79TH ST.

FOR SALE—EXCELSIOR MOTORCYCLE, single cylinder, 4 h.p., 1911 model, first-class condition, well equipped. SOUTH 2569, or 159 WEST 21ST ST.

FOR SALE—1909 PIERCE ARROW, 4-CYLinder motorcycle; first-class condition, $100 cash. Address B, box 69, TIMES OFFICE.

FOR SALE—THOR 4-BELT DRIVE, IN FINE condition; some extra parts and tools; I need the money, will sell for $85. 729 E. 12TH ST.

WANTED — SECOND HAND 1912 FLYING Merkel, single motor-cycle. State lowest cash price. F. HUBBS, 410 N. Main st. 50.

THOR IV. MOTORCYCLE, 1912, WITH MAGneto, new condition, $150 cash. Call at 714 North Alameda st., or phone F2707.

FOR SALE—4 H.P. HARLEY, WITH lamp, fine condition, run only 2000 miles, cheap. 471 MILES ST.

HARLEY TWIN MOTORCYCLE, FIRST-class condition, cash proposition. HOLLYWOOD 461, after 10 a. m.

FOR EXCHANGE—MOTORCYCLE FOR BIcycle and cash or $25 cash. Call at 2706 N. BROADWAY.

FOR SALE—1912 7-H.P. INDIAN AND FULL equipment, cheap. CUTLER, 1207 Valencia.

WILL PAY CASH FOR MOTORCYCLE. Call at 1222 CENTRAL AVE.

FOR SALE—INDIAN MOTORCYCLE, SINGLE cylinder, with horn, lamp and generator $120. 6744 VERMONT AVE.

FOR SALE—1910 EXCELSIOR, GOOD CONdition, $85 cash. 1016 OVERTON ST.

Wagons and Carts.

FOR SALE — SECOND HAND WAGONS, harness, team horses.
One-ton 1-4 ranch wagon, new $50
One-ton express wagon, good $75
2½-ton wagon, flat rack $100
Others to $125
Heavy butt harness, cost $50, at $20
New $45 harness, used month $32.50
Chain harness, new lines and collars..... $12
New single harness $10
Also WINDMILLS, TANKS, PUMPS, RANCH MACHINERY, DEMMITT COMPANY, upstairs, 120 N. Main. Yard, 816 Yale.

DELIVERY WAGONS—
We have four of them, from $100 up to $400. Open and covered tops. Bargains. Open Sundays and evenings.
BROADWAY AUTO & EQUIPMENT CO., 1227 S. Main st.

FOR SALE—MEDIUM SIZED SPRING WAGon, nearly new. Fine for grocery, delivery or other uses. Long body, only $20; worth $35. See it Tuesday, at 522 SOUTH FLOWER ST. (Rear.) Rare bargain!!!

FOR SALE — NEW COVERED LAUNDRY or grocery delivery wagon body. Will fit any auto. Price $125. ROEPKE AUTO WORKS, 116 E. 9th st. Phone F5247.

FOR SALE—OR TRADE—
Studebaker farm wagon and buggy, almost new; bargain. 2036 BROOKLYN AVE. Boyle 2262.

FOR SALE — TOP WAGON, FIRST-CLASS condition, almost new. Call at 960 W. 45TH ST.

FOR SALE — PLATFORM WAGON AND double harness. Will sell separate. 21047. 924 WEST 17TH.

FOR SALE—GOOD STUDEBAKER DELIVery wagon, with harness, $275. 1319 S. OLIVE.

FOR SALE—GOOD HEAVY FARM WAGON, $60; full line harness at SCOTT'S PLACE, 135 S. Los Angeles.

FOR SALE—ON ACCOUNT OF SICKNESS, stock of wagons, harness, poles, shafts, etc. 736 LOS ANGELES ST.

FOR SALE—TOP DELIVERY WAGON, ALSO horse and harness, together or separate. 7113½ or WEST 12th.

LAUNDRY, EXPRESS, FRUIT WAGON, business buggy, Studebaker sand wagon, chain harness. 230 SAN PEDRO ST.

LIVE STOCK FOR SALE—
Horses, Mules, Cattle, etc.

FOR SALE — BABY CHICKS; BABY chicks. Monday, special sale of all kinds of baby chicks, with fireless brooders. Now is the time to get the very best thoroughbred chicks. These chicks are from hens that lay when eggs are high. That's the kind of layers you want. Buy them Monday at special low prices. We are making special prices on all chicks and poultry while erecting our new building here.
LAYING HENS AND PULLETS, COCKS AND COCKERELS of all kinds on hand every day. Laying hens of the best breeds, from $1 per dozen and up. Extra fine 6 and 6-months-old Buff Orpingtons Monday at $1 each; Blue Andalusians at 60c each, 6 months; Black Langshan hen and cock, show stock, at $4 for the two; R. I. Red pullets at 75c each, 5 months; laying Barred Rock pullets, 10 months at $1.25 each; Buff Orpingtons, 10 months, at $1.25 each; White Leghorns at $9 and $10 per dozen; cocks of all kinds, $2 and up; Bantams of the Buff Cochin and White Legherns at 50c and 75c each; thoroughbred Belgian hares at all ages, 25c per lb.; some with litter; one large Belgian doe and 6 little ones, $2.50 for the lot. Guinea hens and guinea cocks at special low prices. We have about 20 of them. Act quick if you want them one. Flyers 25c each. Visit us any time. Free 66-page catalogue for the asking. The World's Largest Baby Chick Dealers. THE PIONEER HATCHERY CO., 119 East 8th. Main 5651; F1655.

FOR SALE — LOCKHAVEN STOCK FARM, Gosford, Calif., has for sale high-class registered Holstein bulls from $175 up. Also imported English Berkshire boars, royal winners in London last year. Large white English Yorkshire boars 7 months old, that weigh nearly 200 lbs. One carload grade stock hogs from 50 to 80 lbs. at 8 cents per lb. Also 75 fine grade brood sows ready to breed. If you want live stock of any kind at right prices, call on OTIS LOCKHART, 426 Byrne Bldg., Los Angeles, Cal.

FOR SALE—WILL ARRIVE TODAY, ONE carload Northern California mules, all well broke, young and sound, with lots of bone, 1100 to 1300 lbs. each; also one carload of chunky built mares and horses, 4 to 7 years old, weight 1300 to 1500 lbs. each; several well matched teams dapple grays, bays, browns, and blacks, a lot of good wagon horses, suitable for any kind of single wagon work, 2 good saddle horses, 2 fine single drivers, in fact, a horse, mule or mule for any purpose, and you will find my prices the lowest.
P. F. LITTLE,
16th and San Pedro sts. Main 8122.

FOR SALE—JUST RECEIVED A CARLOAD OF MARES AND HORSES, FRESH, FAT, SOUND STOCK, FROM THE RANCHERS IN NORTHERN CALIFORNIA, FROM 1000 TO 1300 LBS. EACH. YOU KNOW OUR REPUTATION FOR CUT RATES ON GOOD STOCK. IF YOU DON'T, ASK YOUR NEIGHBOR, HE WILL TELL YOU. RANCH WAGONS, TRANSFER WAGONS, SURREYS, BUGGIES, SINGLE AND DOUBLE HARNESSES, SADDLES, ETC. 1060 E. 46TH ST., NEAR CENTRAL.

FOR SALE—
If you are looking for a young, sound ranch, delivery or all purpose horse or team, see the 40 head that we have. Or, if you are in the market for a cheap horse or mule, see us. We have a right good pair of mules at a bargain. Also a very handsome, gentle, family mare. Trial on all stock; in fact, a guarantee with every animal.
2309 CENTRAL AVENUE.

FOR SALE—EXTRA GOOD, 1200 POUNDS, 4-year-old bay mare, sound, gentle and a beauty. Works anywhere, shows style to buggy or surrey. Cost $250. Will sell for $125—fine condition. Only those who want a good one apply. Also one fine Columbus rubber-tired trap and a one-horse wagon for sale cheap. 661 North Western ave. Take Westend. lamp (Presto.) tank, almost new, $140 or trade for diamonds. W. B. WEISS, 201 Centennial st.

FOR SALE—7 H.P. INDIAN IN FIRST-class order; will sell cheap for cash. 2212 CENTRAL AVE. Call sunday mornings or any week day.

FOR SALE—HARLEY-DAVIDSON 1912 TWIN seven, chain-drive, fully equipped, nearly new. Call Sunday before 2 or any evening. NORTON, 228 S. Olive.

FOR SALE — TWIN-CYLINDER FLYING Merkel motorcycle in first-class condition. A bargain for cash or can arrange terms. 1078 WEST 36TH ST.

FOR SALE — OR TRADE, NEW WAGNER motorcycle, speed tank, lamp, spanker, tandem. Will trade for diamonds or what have you? 1222 W. 79TH ST.

FOR SALE—EXCELSIOR MOTORCYCLE, single cylinder, 4 h.p., 1911 model, first-class condition, well equipped. SOUTH 2569, or 159 WEST 21ST ST.

FOR SALE—1909 PIERCE ARROW, 4-CYLinder motorcycle; first-class condition, $100 cash. Address B, box 69, TIMES OFFICE.

FOR SALE—THOR 4-BELT DRIVE, IN FINE condition; some extra parts and tools; I need the money, will sell for $85. 729 E. 12TH ST.

WANTED — SECOND HAND 1912 FLYING Merkel, single motor-cycle. State lowest cash price. F. HUBBS, 410 N. Main st. 50.

THOR IV. MOTORCYCLE, 1912, WITH MAGneto, new condition, $150 cash. Call at 714 North Alameda st., or phone F2707.

FOR SALE—4 H.P. HARLEY, WITH lamp, fine condition, run only 2000 miles, cheap. 471 MILES ST.

HARLEY TWIN MOTORCYCLE, FIRST-class condition, cash proposition. HOLLYWOOD 461, after 10 a. m.

FOR EXCHANGE—MOTORCYCLE FOR BIcycle and cash or $25 cash. Call at 2706 N. BROADWAY.

FOR SALE—1912 7-H.P. INDIAN AND FULL equipment, cheap. CUTLER, 1207 Valencia.

WILL PAY CASH FOR MOTORCYCLE. Call at 1222 CENTRAL AVE.

FOR SALE—INDIAN MOTORCYCLE, SINGLE cylinder, with horn, lamp and generator $120. 6744 VERMONT AVE.

FOR SALE—1910 EXCELSIOR, GOOD CONdition, $85 cash. 1016 OVERTON ST.

Wagons and Carts.

FOR SALE — SECOND HAND WAGONS, harness, team horses.
One-ton 1-4 ranch wagon, new $50
One-ton express wagon, good $75
2½-ton wagon, flat rack $100
Others to $125
Heavy butt harness, cost $50, at $20
New $45 harness, used month $32.50
Chain harness, new lines and collars..... $12
New single harness $10
Also WINDMILLS, TANKS, PUMPS, RANCH MACHINERY, DEMMITT COMPANY, upstairs, 120 N. Main. Yard, 816 Yale.

DELIVERY WAGONS—
We have four of them, from $100 up to $400. Open and covered tops. Bargains. Open Sundays and evenings.
BROADWAY AUTO & EQUIPMENT CO., 1227 S. Main st.

FOR SALE—MEDIUM SIZED SPRING WAGon, nearly new. Fine for grocery, delivery or other uses. Long body, only $20; worth $35. See it Tuesday, at 522 SOUTH FLOWER ST. (Rear.) Rare bargain!!!

FOR SALE — NEW COVERED LAUNDRY or grocery delivery wagon body. Will fit any auto. Price $125. ROEPKE AUTO WORKS, 116 E. 9th st. Phone F5247.

FOR SALE—
Studebaker farm wagon and buggy, almost new; bargain. 2036 BROOKLYN AVE. Boyle 2262.

FOR SALE — TOP WAGON, FIRST-CLASS condition, almost new. Call at 960 W. 45TH ST.

FOR SALE — PLATFORM WAGON AND double harness. Will sell separate. 21047. 924 WEST 17TH.

FOR SALE—GOOD STUDEBAKER DELIVery wagon, with harness, $275. 1319 S. OLIVE.

FOR SALE—GOOD HEAVY FARM WAGON, $60; full line harness at SCOTT'S PLACE, 135 S. Los Angeles.

FOR SALE—ON ACCOUNT OF SICKNESS, stock of wagons, harness, poles, shafts, etc. 736 LOS ANGELES ST.

FOR SALE—TOP DELIVERY WAGON, ALSO horse and harness, together or separate. 7113½ or WEST 12th.

LAUNDRY, EXPRESS, FRUIT WAGON, business buggy, Studebaker sand wagon, chain harness. 230 SAN PEDRO ST.

LIVE STOCK FOR SALE—
Horses, Mules, Cattle, etc.

FOR SALE—IF THERE IS A MAN IN TOWN looking for a good team of able bodied, low down, blocky horses, that will go out and make a good living for his family, I would like to meet him, and show him a team of 1250 lb. horses, that we will wager will outpull any team of their inches in the city; you can buy this team for the price of plugs, $235; wagon and harness, cheap. 1060 E. 46TH ST., near Central.

FOR SALE—ONE FINE THOROUGHBRED Jersey cow, will give five gallons rich milk; will be fresh in five weeks. Also fresh two-gallon Jersey heifer. 2426 HOUSTON ST., city.

FOR SALE—GOOD MATCHED TEAM BUCKskin horses, blocky built, weight 2300. Also good double harness. Will sell team and harness for $190 or will sell separate. 609 EAST 7TH ST.

FOR SALE—MULES AND HORSES, JUST arrived car load from the north, of work, ranch and general purpose mules and good work, ranch, delivery and all-purpose horses, 1000 to 1400 lbs., 4 years old up, and prices right. Call 851 SAN PEDRO ST., corner Ninth.

FOR SALE—BLOCKY 1200-LB. HORSE, sound and city broke, nearly new single express harness and wagon; will separate and sell horse for $75. Call 856 EAST 22D ST.

FOR SALE — GENTLE 900-LB. MARE, 6½ years old; sound and city broke. 1956 SANTA FE AVE., corner Ninth.

FOR SALE—SPAN OF BLACK TEAM, MARE and gelding, 2600 lbs., sound and gentle; $275. 1096 SANTA FE AVE., corner Ninth.

FOR SALE—BLOCKY TEAM, HORSE AND mare, 3 and 5 years old, weigh 2200; just brought in off the ranch.

LIVE STOCK FOR SALE—

Poultry, Birds, Dogs, Cats, etc.

FOR SALE—FAULTLESS HOUDANS; THIS strain has egg bred from prepotents, records since April, 1899; I have bred them twenty-one years for great layers and large eggs; I have also chalk white eggs; these fowls are extremely hardy, have neither down nor wattles to freeze and are the best of all winter layers in open front coops; Faultless strain; pens have won every blue ribbon at New York, Boston, Chicago and Philadelphia shows past six years; eggs and stock sold on order; send 16 cents for the largest illustrated poultry catalogue ever issued; it tells you how to breed these fowls, which average 9lb cock, 7½ hen, 7 cockerel, 5½ pullet; eggs in season, $3 per 15; $5 per 30; $10 per 100; $20 per 200; $40 per 500; $75 per 1000; $2 per 100 extra; $5 per 200 extra; $10 per 500 extra; $15 per 1000 extra; $1 per 15 extra; $2 per 30 extra; $5 per 100 extra; $10 per 200 extra; $20 per 500 extra; $35

Classified Liners.

LOST, FOUND, STRAYED—and Stolen.

LOST—BUNCH OF KEYS ON WILSHIRE blvd.; finder leave at office of MILES & TEGNER, Santa Monica, and get reward.

LOST—LONG MINK NECK SCARF, ON Tenth, between Hill and Figueroa. Return 854 SOUTH FIGUEROA. Main 5062.

LOST—SMALL IRISH SETTER, LICENSE N. 1149. Answers to Keno. Reward. 1154 W. 10TH ST.

LOST—SILVER CHAIN AND PENNANT. Reward if returned to E. J. ROGERS, 1227 W. Eighth. Broadway 1394.

LOST—BUNCH OF KEYS. OWNER'S NAME on tag. Telephone or deliver to A. L. HAVENS, Jonathan Club.

LOST—MARTEN FUR BOA LAST TUESDAY on street car or in shopping district; reward. PHONE 24629.

LOST—DISCHARGE OF U. S. ARMY. Finder please leave at Information Bureau of The Times. JOHN C. O'NEILL.

LOST—OLD-FASHIONED GOLD EAR-RING pendant, last Friday. Return to 124 WEST FIFTH ST. Reward.

LOST — PACKAGE CONTAINING SILK stockings, cards, etc. L. M. DYER, Venice, Cal. Box 301.

LOST—BLACK SPANIEL. ANSWERS TO name of Shadow. Eight months old. Reward for information. WEST 4909.

LOST — A SCREW-TAIL BRINDLE BOSton terrier; name and address on collar. 2645 J. P. BOWEN.

LOST—ROUND CORAL PIN ON SPRING ST. Return to MRS. HOOVER, 428 Security Bldg., get reward.

LOST—EASTERN STAR PIN, ON DOWN town street, Friday p. m. 815½ WEST TENTH ST. Reward. Phone 52245.

FOUND—GOLD WATCH. CALL UP MAIN 4961. Describe and pay for advertisement.

LOST — VEST IN SOUTHWEST PART OF city. Call 54212.

PATENTS— and Patent Agents.

MARTELL & MONROE.

Patent Solicitors.
International Bank Bldg., opp. postoffice.
Reliable, technical aid and
Credit given to inventors.
Secrecy guaranteed.
You will benefit by our experience.

Patents, Trade-marks, Copyrights.
Office hours, 9 a.m.-4 p.m.

PATENTS THAT PROTECT AND PAY. Advice and books free. Highest references. Best results. Promptness assured. Send sketch or model for free search. WATSON E. COLEMAN, Patent Lawyer, 624 F street, Washington, D. C.

PATENTS THAT PROTECT ARE PROcured through us. Send for free booklet on patents. PACIFIC COAST PATENT AGENCY, INC., 261-264 Stockton Savings and Loan Bldg., Stockton, Cal.

MARSHALL TILDEN, PATENT ATTORney, local and Washington offices, patent book free, patents of merit financed. Eighth and Broadway. 230 L. A. INVESTMENT BLDG.

PATENTS AND TRADEMARKS ALL COUNtries. A. H. LIDDERS, Patent Lawyer and Solicitor. 716 Am. Bank Bldg. Second and Spring.

CASSELL SEVERANCE, PATENT LAWYER & Solicitor; long experience at Wash., D. C. 1017 Trust & Savings Bldg. A4332; Main 4377.

PIONEER PATENT AGENCY, HAZARD & STRATTON, patent cases. Citizens' Bank Bldg. PATENT BOOK FREE.

G. F. HARPHAM GETS PATENTS, INVENtions financed, patent litigation; 25 years' experience on PACIFIC ELECTRIC BLDG.

J. S. ZERBE, 518-22 STORY BLDG. PAtents procured everywhere; 42 years' experience. F2915; MAIN 2812.

NO PATENT, NO PAY. F. G. WELLS, 1005 Silver Central Bldg. A3252.

SEWING MACHINES— Old and New.

CARLOADS OF SEWING MACHINES MUST go regardless of price. We have purchased the entire stock of a wholesale sewing machine jobber at one-fourth the actual factory cost and are placing them on sale at unheard-of prices. We also have a lot of good used sewing machines that we must close out and are going to get rid of them, even if we have to sell them for $2 apiece. Below is a partial list of what we have on hand. Singer, $5. Wheeler & Wilson, $5. White, $3. Domestic, $3. New Home, $3.50. Standard, $4.50. Household, $2. Singer, $6.50. and many other makes from $2 up to $10. Brand-new Singer and Wheeler & Wilson sewing machines sold as low as 50 cents per week.

New machines rented.
Repairing, 50 cents and up.
Remember, that every machine you buy during this sale is fully guaranteed, or money refunded, if not satisfactory.

SINGER AND WHEELER & WILSON SEWING MACHINE OFFICE,
R. PLATT & CO.,
216 W. 7th st., near Broadway.
Home F2810. Main 1150.

SEWING MACHINES—
STOP and CONSIDER—WE CAN NOT sell a machine worth delivering for less than $5, and we do not want to annoy you with worthless goods, but we have some very good buys of every make, some almost new. Drop head Singers, $10 to $25; New Home, $15 and up; White Rot., $25 to $35; Wheeler & Wilson up to $27.50; Hamburger Angelus, new, $18. These machines have been turned in on the STANDARD SITSTRAIGHT CENTRAL NEEDLE Machine. WHY?
Standard drop head machines which have been rented from $20 up. Box tops, $10 up. Family and Power machines with motors, RENTED.

STANDARD OFFICE.
F2268. 240 South Broadway. Main 4389.

YOU NEED A SEWING MACHINE. WHY not buy your wife one for Christmas? We have every kind that is made, and prices are from $2 up. Singers, $2, $5, $8, $12 and $13. Whites, $3, $5, $7, $12 and $15. New Homes, $3, $5, $7, $10, $12 and $15. Wheeler & Wilsons, and all other makes very cheap. Drop-heads, like new, $16 and $12. Rent all makes. WHITE SEWING MACHINE CO., 714 S. Broadway, next to Lankershim Hotel.

LADIES, VISIT WEEK FOR CHRISTMAS
we are going to give you bargains never given before on the coast, on our 1913 rotary shuttle drop-heads. These are the highest grade family sewing machine on the market today. Don't miss this chance. They are genuine bargains. NEW HOME SEWING MACHINE CO., 423 S. Broadway.

FOR SALE—SINGER, NEW HOME AND Wheeler & Wilson, White, Standard. Defiance, $3, $5, $7, $9, $12, $18.50... 317 EAST NINTH ST.

FOR SALE—LEAVING CITY, WILL SELL drop-head Singer, cheap. Call Sunday or Monday. 2136 WEST 20TH ST.

FOR SALE — ONE WHITE SEWING MAchine in good working order, $7. One as good, beam scale, $10. Call A2764, W. PICO.

TYPEWRITERS— to Rent.

TYPEWRITERS RENTED.
$5 FOR THREE MONTHS.
Every machine is in perfect condition and will be kept so during rental period. The rental applies if you purchase. TYPEWRITERS SOLD. We do not sell the cheapest typewriters, but the best for the least money. We carry the largest stock on the coast. "BUY WHERE YOU HAVE A CHANCE FOR A CHOICE."
A few low-priced machines for Christmas.
No. 2 Smith-Premier, factory rebuilt—$22.
No. 2 Smith-Premier, fixed up; snap—$12.
No. 5 Remington, like new; special—$25.
No. 3 Fox, first-class condition—$12.50.
No. 2 Monarch Visible; snap—$40.
No. 4 Underwood Visible A-1, only—$42.50.
No. 2 L. C. Smith Visible—$40.
No. 3 Oliver visible—$25.
Other makes from $10 up.
Every machine is in perfect condition and guaranteed for one year. We ship out of town subject to approval. Get our latest illustrated catalogue free.
AMERICAN WRITING MACHINE CO.,
716 SOUTH SPRING STREET.
Phones. Main 8565.
A3912.
$7.50. $14.00. $23.00. $32.50.

CUT RATES ON ALL STANDARD MAKES VISIBLE WRITERS A SPECIALTY.
Invisible rented $2 per month or $5 for 3 months. Visible writers, $2.50 per month. First-class machines; $30 rental applied if purchased. High-grade typewriter supplies.
We have an assortment of low-priced machines of various makes ranging in price from $5 to $12.50, that we have prepared for suitable holiday gifts. On sale tomorrow morning. An excellent lot of modern visible writers, two-color ribbon, tabulator device, etc.
TYPEWRITER SERVICE COMPANY,
THE STORE THAT SAVES YOU MONEY.
128 SOUTH BROADWAY, A3591.

NO. 11 REMINGTON WITH WAHL ADDING attachments. Bargain. Latest model, No. 5, Frontstroke typewriter.
No. 5, Underwood ..... $47.50.
No. 4, Underwood ..... $45.00.
No. 2, L. C. Smith, rebuilt ..... $27.50.
No. 6, Remington ..... $15.00.
No. 7, Smith Premier ..... $15.00.
Royal—Good as new ..... $37.50.
No. 10, Smith-Premier, latest ..... $50.00.
No. 2, Underwood, latest model ..... $40.00.
No. 2, L. C. Smith, latest attchmts. ..... $50.00.
Every machine guaranteed for one year.
SCHLADOR & HUTCHINSON,
150 S. Spring. Remember the number.
Near Eighth. Phone: F4773.

TYPEWRITERS—

RENT FROM THE MANUFACTURER—No. 3 Olivers, three months for $4.00; No. 5 Olivers for $5.00 per month. THE OLIVER TYPEWRITER AGENCY, 509 W. Fifth. F3324 or Main 9087.

FOR SALE—OR EXCHANGE—AN OLIVER Standard No. 3 typewriter, worth $100. Will take diamonds, or what have you? MR. HOPKINS. A3124.

FOR SALE—FIRST-CLASS NO. 7 REMINGton typewriter, in first-class order. Little used; no use for it, so it goes cheap. F4075, or 617 FAY BLDG.

FOR SALE—NEW VISIBLE TYPEWRITER. A snap. Phone South 6253 after Sunday noon.

FOR SALE — UNDERWOOD, $35; BACK space L. C. Smith, $25; back space Oliver, $35. CORTELYOU, 205 San Fernando Bldg.

FOR SALE — UNDERWOOD TYPEWRITer, like new, very reasonable. Phone MAIN 830, F2364.

TOO LATE TO CLASSIFY—

FOR SALE—

BEST IN TOWN FOR THE PRICE.

$3200.

MONTHLY PAYMENTS.

Imposing entrance; spacious verandas; heavy brick columns, supporting porch ceiling; dining-room paneled to ceiling; finished to resemble fumed oak; specially good floor arrangement; breakfast-nook in kitchen. Hardwood floors throughout; pedestal lavatory in bath; expensive paperings.
Location 143 W. 59th st. Take Moneta ave. cars to 59th st. Fine street work, wide parkings; fine homes surrounding.
JOHNSON & COMPORT,
Owner's sole agents, 40th and Moneta. South 4654. Uptown office, 207 Grosse Bldg. M. 137.

FOR EXCHANGE—

About 300 front feet of South Main st. frontage, near Blauson ave., in parcels to suit. Four corners; a franchise has just been granted on Main st. and paving ordered. Part of a large tract now building over with handsome bungalows. The auto trade on this harbor boulevard is immense, even now. This property will double in five years. Prefer building lots or residence in North Wilshire district. Part can remain at 7 per cent., 10 or before. Address owner, A, box 375, TIMES BRANCH OFFICE. Commission to agents.

FOR SALE—JUST A FEW GOOD BUYS—
15 rooms, Hope st., nice furniture, good lease; price $750.
39 rooms, west side, 2 pianos, 4 years' lease; price $1500; terms, or will trade for lots.
14-rooms, Bunker Hill, on corner, rent $65; 2 years' lease, price $1000; also large list of others, up to and over 100 rooms each. For particulars apply 708 S. GRAND AVE.

WANTED—

$1600—1 year, 6 per cent., improved.
$3500—5 years, 7 per cent., improved.
$6000—3 years, 7 per cent., improved.
$3000—5 years, 8 per cent., vacant.
$1000—3 years, 7 per cent., vacant.
All gilt edge loans.

RAMEY BROS., 716 Story Bldg. F7127.

FOR SALE—TO CLOSE AN ESTATE, HOUSE and lot on Crocker street, between 5th and 6th. Less than $250 a foot.
JOHN D. FOSTER & CO.,
221-222 Douglas Bldg.

FOR EXCHANGE — YOUNG VALENCIA grove, ten acres, at Anaheim. Modern home, underground irrigation system, cheap water, all first-class, clear, $6500, for bungalow to $5000 or $6000, with mortgage back. C. A. MARCH, 711 Delta Bldg. F2745.

FOR EXCHANGE—10-ROOM HOME, COMplete, garage, lot 50x135 to alley, rented for $75 per month. Mortgage $3500. Located on Magnolia st. near Pico. Exchange equity of $6000 for good land. C. A. MARCH, 711 Delta Bldg. F2745.

FOR SALE—LOT 50x130 ON 51ST PLACE, near Normandie. $1050 cash; no agents. SOUTH 1245.

FOR SALE—BEAUTIFUL APARTMENThouse, cozy bungalows, income property, vacant lots and acreage. All snaps. If it is something desirable and a bargain you want, see

URBA DIXON,
1407 South Union. Phone West 2254.
Exclusive listings only.

AUTOMOBILE LIVERY AND GARAGE equipment, doing a fine business, for sale or trade for good home in the Southwest. 2128½ SOUTH 2228.

FOR SALE — PAYING CONFECTIONERY, restaurant, groceries, at less than value. Call after 2 o'clock. 722 W. JEFFERSON.

DESIRE MEETING RESPONSIBLE PARTY willing to investigate very promising proposition, relating to patents applied for on most useful invention, a small article of which two millions are used daily in the U. S. Address H. T., postoffice box 1284.

FOR EXCHANGE — FINE FORTY-ACRE walnut grove near El Monte, good money maker, only $25,000; will take good residence and mortgage back for balance, a splendid opportunity to obtain a fine producer. C. A. MARCH, 711 Delta Bldg. F2745.

FOR EXCHANGE—220 ACRES GOOD ALfalfa land, mortgage $10,000 at 6 per cent. exchange equity of $20,000 for good orange or walnut grove. C. A. MARCH, 711 Delta Bldg. F2745.

FOR EXCHANGE—FINE BUSINESS LOT, within three blocks of Fifth and Main. 50x 103, nominal improvements in line with rapid advance, $10,000, mortgage 3 years, 6 per cent., exchange equity of $15,000 for land, residence lots or houses. C. A. MARCH, 711 Delta Bldg. F2745.

FOR SALE — OR TRADE—RESTAURANT, first-class. Inquire 708 S. HILL ST.

FOR SALE—DANDY LITTLE 5½-ACRE alfalfa ranch, Gardena, fully equipped, very good house, implements, horse, chicks, furniture, everything goes, $5000; terms. HORACE G. HAMILTON, Berkey & Mohr, 646 Title Ins. Bldg.

FOR SALE—SUBJECT—
2000 Edmonds Midway 60c
500 Original Home Builders $1.00
250 Pyramid Oil 14c
200 American Merchants' Syndicate 45c
1000 Midway Northern 18c
A. W. COOTE,
Stocks and Bonds.
F7753. 604-5 I. W. Hellman Bldg. Main 4117

WE HAVE A FEW SECTIONS OF GOVernment land we can locate bona fide settlers on; also some splendid delinquencies, which we can sell at bargains.
PACIFIC INV. REALTY CO.,
1004 Title Insurance Bldg.

FOR SALE—14 ACRES NEAR CITY ON boulevard, $375 acre. Price 9 below market value. Want cash offer. Owner, 961 W. 22ND ST., city.

FOR SALE — ICE CREAM PARLOR AND confectionery, good location, good business, 323 BROADWAY, Glendale, Cal. Sunset Phone, Glendale 20.

FOR SALE—LOS ANGELES PROPERTY, worth $2500, for best future business corner in Burlingame. Address owner, 402 S. GRIFFIN, city.

FOR SALE—HAND LAUNDRY IN GOOD location. Owner must leave for east on account of sickness, good buy. PHONE F2294.

FOR SALE—$850 BUYS 14 NICELY FURnished rooms, rent $60; income your room and $120 month. 904A S. FLOWER.

WANTED — TO BORROW $1000 AT 8 PER cent., for 3 years on clear lot, no commission. Address F, box 100, TIMES OFFICE.

FOR SALE—WOOD, CHEAP. 200 WELL filled sacks, heavy hard pine, ready for stove or grate, free delivery. 2420 CENTRAL AVE. Phone 29293.

QUITTING BUSINESS, WILL SELL MY restaurant, good trade, nice location, cheap rent. Price $650. 245 S. SAN PEDRO.

FOR SALE—OUR BEST BARGAINS: 20 acres, highest grade alfalfa land, $75 per acre; 160 acres hog ranch, $100 per acre; 160 acres highest grade alfalfa, rented for $15 per acre. Price $125. We have large tracts from 1000 to 16,000 acres.
IMPERIAL VALLEY LAND CO.,
726 Title Insurance Bldg.

WANTED — STOCK GROCERIES, FURNIture or other merchandise, for clear house and lot in Riverside. L. C. SKEELS. Phone F2418; Main 3042.

FOR SALE — RESTAURANT FIXTURES, lunch counters and stools, refrigerators, Vienna chairs, tables, linoleum, coffee urns, water coolers, hotel crockery, glassware, meat blocks, butcher's iron wall rack, showcases, scales, office desks, office safes, typewriter rugs, all kinds good household furniture; new linoleum, 4½ yd.; new perfecto oil heaters, $2.45; folding chairs, invalid wheel chairs for sale or rent. Large gas baker's oven. L. C. SKEELS, 915 S. Main.

FOR SALE — NEW PERFECTION OIL heaters; the best made, $2.45; large size, $3.75; new linoleum, 6c yd. L. C. SKEELS, 915 S. Main.

A SPLENDID INDUSTRIAL PROPOSItion, People's Packing Company. Buy now, it will advance in short time. See TAYLOR, 327 L. A. Inv. Bldg., 8th and Broadway.

IF YOU CAN BE INTERESTED IN A downtown lease at a bargain figure, see DEXTER, L. A. Inv. Bldg., 8th and Broadway.

WANTED — EXPERIENCED PROMOTER and stock seller; scenic amusement railroad. Call and see complete model. 1359 SO. MAIN.

TOO LATE TO CLASSIFY—

FOR SALE—WE'LL SURPRISE YOU MONday, with our great Xmas special sale, at LEVY'S BIG STORE, 417 W. 7TH ST.
We have bought so many elegant pieces of furniture, rugs, etc., slightly used, at our own price, just for the holiday trade, that we are going to start in selling them right OFF THE HANDLE AT ½ PRICE and less. COME MONDAY SURE.
One very pretty hall stand, hat rack, on French legs, has oval mirror, 24 inches long. French plate takes up 2-foot space, a bargain, $7.50; one 9x12 very fine Brussels rug, handsome pattern, $6.95. Opportunity for physician or lawyer, real leather overstuffed "Turkish" platform rocker. It's as good as new, cost $65, special only $19.50. Extra good dark oak finish extension table, 6-foot, for one day only, $4.75. Sanitary couch, with brace legs, strong frame, call supports, sold by other stores at $5, only $2.95. Real quarter oak morris chair, the push button, self reclining kind, it goes for $9.50. Mantel folding bed, with large mirror and best steel springs, hardly used for $9.95. $21.50 cheval mirror, oak frame, on swivel stand, 80 inches long, only $6.45. Solid brass bed, heavy 2-inch posts, almost new, $7.95. Very fine slide over steel couch, makes full size bed, with cotton felt mattress complete, for $10.95. We will sell and exchange and sell them quick, will exchange yours for new.
Look for the right store.
LEVY'S BIG STORE, Phone Broadway 1781.
417 WEST 7TH STREET.
Just 1 block from Broadway.

FOR SALE — OR EXCHANGE—HAVE EXceptionally fine 15-acre orange grove, located in heart of famous orange belt, faces 3 paved streets and grove in A1 condition, with fine crop nearly ready to harvest. Good house and garage. Only two miles from P. O., and ¼ mile from city limits. If you are looking for a big producer of extra fine fruit outside of frost belt, see this one. Ideal home and surroundings.
This is cream property at right price, so will not consider any inflated values. I mean business and somebody will get a grove that he may well be proud of. Now what have you to submit? Address Z, box 372, TIMES BRANCH OFFICE.

WANTED—EXTRAORDINARY OPENING.
I want a partner with a cash capital of from $6000 to $8000 in a first-class established business that is now clearing over $6000 per annum. The additional capital will increase the net profits to at least $10,000. Money will be fully secured. Incoming man must be capable of taking entire charge of the business of the firm. I have had a large experience in the general management of the business. A thorough investigation allowed. References furnished. All money goes into business. Address A, box 378, TIMES BRANCH OFFICE.

ENERGETIC MAN—ONE FAMILIAR WITH construction business preferred, to take interest and position in live incorporated, going construction company. Must invest $50 for one-third interest or $10,000 for 47 per cent. interest. Can show unusual profits in using a manufacturer's product which we control in connection with the construction; must have best of references and stand investigation. Address F, box 51, TIMES OFFICE.

FOR SALE—I EXPECT TO ENGAGE IN A different line of business, within 90 days. I will give some one a good bargain in my 120-room apartment-house, close in, cheap rent, long lease, can make terms. Will trade for ranch or house and lot or vacant lot part payment, balance cash. Price $16,000, prefer to deal with owners. Address Z, box 345, TIMES BRANCH OFFICE.

FOR EXCHANGE—MY EQUITY IN MODern 5-room bungalow; oak floors, electric fixtures, gas, cement porch and floor, sidewalks and curbs. Will exchange equity of $300 for anything of value, located at Huntington Park, 5c car fare. What have you? Address BOX 1953, Huntington Park, Cal.

FOR SALE—I WILL SELL TWO MODERN 7-room houses, near Tenth and Hill sts., for $7000, or will sell separately. Rent $70. Would stand increase. Cost $5000 to duplicate. Lease one year with a good chance for 5 years. If you furnish the houses you can secure $45 monthly and your own rent free. Address F, box 780, TIMES OFFICE.

FOR SALE—HALF INTEREST IN GOOD paying lunch counter and restaurant, three years lease, cheap rent, one block from P. E. depot, good responsible party more on account than money. Address Z, box 370, TIMES BRANCH OFFICE.

WANTED—$750 FOR SIX MONTHS, AT 3 PER CENT. A MONTH, ON 10 ACRES COACHELLA VALLEY LAND. ADDRESS E, BOX 45, TIMES OFFICE.

FOR SALE — FIRST-CLASS RESIDENCE property, Pico and Van Ness ave., $500 less than value, must be sold at once. A. WYNCOLE, 127 N. Spring st.

FOR SALE—RESTAURANT, CLEAN PLACE and doing good business, fine location; one block of the University of Southern California in Los Angeles. Good lease for man and wife. Address Owner, Address F, box 46, TIMES OFFICE.

FOR SALE—OR EXCHANGE—16 ROOMS well furnished, always full, lease, lot and some cash; price $1250. Stone's throw from Times Bldg. Address F, box 152, TIMES OFFICE.

WANTED—$500 ON EXTRA GOOD FURNIture of 16-room apartment house, good location and lease, private party. Address F, box 152, TIMES OFFICE.

$500 WORTH TRUNKS AND SUIT CASES. Closing out—one-third off. 444 S. MAIN ST.

100 SLIGHTLY USED ARMY TENTS, HALF price of new, 12 and 18-oz. duck. Can withstand any storm. 500 oil stoves, regular $3 special this month $2.35. 434 S. MAIN ST.

FOR SALE—WOULD YOU INVEST $25 AN make $20 weekly nice clean business? This will stand investigation. See SMITH, 500 S. Main st.

FOR SALE—OR TRADE—BEST LOCATI restaurant, city. Rent $62. Lease 3 years. Receipts average $100 daily. Don't waste time. Investigate. See SMITH, 503½ S. Main st.

WANTED—FOR SPOT CASH, STOCKS merchandise, any amount. Factory, restaurant outfits, office furniture. SUGARMAN, 311-16 Court st. F4810; Main 2316.

FINE LOCATION FOR DINING-ROOM with living-rooms, rent $25; furniture $300. Phone 25113. 1068 ESTRELLA AVE.

FOR SALE—6-ROOM HOUSE, WILL TAKE good lot in payment. 1227 E. 50TH ST. South 7734.

FOR SALE—4 LOTS, WILL TAKE AUTOmobile in part payment; one large oil painting, will trade on auto. 1227 E. 50TH ST. South 7734.

FOR SALE—OR EXCHANGE FOR BUNGAlow, beautiful 22-room apartment-house, close in, clearing $150 per month; act quick. This is a snap for a few days only. 1447 S. UNION.

FOR SALE—CHEAP FOR CASH, S. P. organ, 725 S. MAIN ST.

FOR SALE — FURNITURE OF 4-ROOM modern flat, rent $14. Call Sunday or after 6 p.m. 859 E. 29TH ST.

FOR SALE — 5-ROOM FLAT, PARTLY furnished, rent $20; will sell reasonable; no second-hand dealers. 1424 S. LOS ANGELES STREET.

WANTED—SAVINGS BANK DEPOSITOR will learn something greatly to their advantage by addressing "Depositor," stating amount of deposit. Address F, box 75, TIMES OFFICE.

WANTED—10, 20 OR 40 ACRES, NEAR EL Centro; must be soft land, with water. Address, stating any improvements and lowest price. Address F, box 47, TIMES OFFICE.

FOR SALE—BY OWNER, NEW 6-ROOM, UPto-date bungalow, all built-in features, disappearing bed, southwest between Hoover and Vermont, near school and car; a bargain. 842 W. 51ST PLACE.

WANTED—TO PURCHASE THE BEST BARgain that from $1000 to $2000 will handle.
—ALSO—
A good home in Westlake district; will trade good, level land at $20 per acre for same.
A330. R. E. MUNCY & CO.,
Main 6712. 719 Grant Bldg.

FOR SALE — 80-ACRE RELINQUISHMENT, Central Oregon, shack and fence on two sides; north main road to Pineville. R. F. D. No. 1, box 253. M. L. EVANS.

FOR SALE—STRICTLY MODERN GROCERY, doing big business; invoice. Call HOME 24605.

NOTICE TO BUILDERS AND CONTRACtors. I want an addition built on my house. I want to pay for it with some fine lots at reduced prices, in the booming city of Santa Monica. WM. GURIN, 1460 Temple. Phone 536192.

FOR SALE—500 SHARES CONSOLIDATED Securities stock at $1.20. Address 208 S. BROADWAY.

FOR SALE—OLD-ESTABLISHED WELL-LOcated cigar stand at a bargain, as owner is going into other business; good stock and fixtures, 5 years' lease. 208 S. BROADWAY. Not open Sunday.

SEE HOLLYWOOD RIGHT.
Maps, booklets, circulars and a trip by auto. TAFT REALTY CO. Headquarters for Hollywood property, 319 Story Bldg. Phone F2352; Main 3819. Tract office, corner Taft and Hollywood Blvd. Phone 29042.

WANTED—MAN WITH $3000 TO INVEST and manage profitable established factory. Address F, box 221, TIMES OFFICE.

FOR LEASE—FIRST-CLASS APARTMENThouse to be built 1324 Bonnie Brae st., opposite Terrace Park. Broadway 6434. 1216 MYRTLE ST.

TO LET—4-ROOM HOUSE AT 105 E. 31ST ST. Water and gas. Water paid. 120 feet east of Hooper car.

FOR SALE—20 ACRES IN THE MODESTO district; all leveled, ditched, strip checked and boxed, in a fine, heavy stand of 3-year alfalfa; 6-room house, barn, windmill, chicken-houses, corrals, fruit, berries and farm tools; 4½ miles west of Modesto. Good sandy loam soil. $2500, $2000 incumbrance, balance cash. See owner after 5:30 p.m., at 704 W. 21ST ST.

FOR SALE — DARK-BLUE LADIES' tailored suit, size 38. Cost $25; sell for $7. Address Z, box 376, TIMES BRANCH OFFICE.

TOO LATE TO CLASSIFY—

FOR EXCHANGE — 400 ACRES, 3 MILES southeast Los Olivos; hog-fenced, cross-fenced, elegant 2-story modern house, windmill and tank; $120 per acre, clear. Want city property.

20 acres north of Corcoran, no better land within 4 miles; flowing wells and natural gas; $4000; mortgage $750. Want residence in L. A. or suburbs.

12 acres northeast Riverside, in 4 and 6-year-old navels and Valencias; 1000 boxes on trees; $12,000, clear. Want L. A. income.

For sale. Nice bungalow, all modern conveniences, on good corner at Inglewood; over 1 acre with substantial improvements; capacity for 150 chickens. Price $4050.

For sale. Beautiful new 8-room house on West 8th st. Everything of the latest. $8000. Mortgage $3000. Terms.

Want house and lot in city, and house and freeholder's lot, Catalina Island. Price $2000, clear. Gasoline launch, $1500, clear.

Want house and lot in Venice and clear lot on W. 11th st. Price $2500 as first payment.

Want house and lot, clear, to $4000. Have clear beach lots.

Want house and lot, $10,000, for clear ranch, Santa Barbara county. Owners or agents, submit.

Want income in city to $20,000 for 10-room furnished 2-story house and garage, large lot. Price $17,000.

Want income property to $40,000. Have 940 acre improved ranch, Texas. Price $20,000, clear.

Want income property to $125,000 for improved ranch. Price $165,000.

Want auto in exchange for grocery store. Price $2500.

Want auto and clear beach lots to exchange.

Want auto. Will give $1000 equity in house and lot.

Want autos. Have lots, houses and lots to exchange for good machines.

21 rooming and boarding house, close in, rent $90, clearing $150 monthly. Price $2500, ½ cash.

36-room house near Broadway, rent $150, price $2500, $500 mortgage. Take larger house.

58-room apartment house, rent $200, lease. Price $4500, mortgage $1900. Part exchange.

41-room apartment house, rent $200, good lease, price $4500, mortgage $1900. Part exchange.

Flats from $200 to $1000. Call and see our list.

Restaurant on Main st., rent $75, receipts $70 per day. Price $1400. Take clear lot or equity in house and lot.

Poolroom near Broadway, rent $300, 2 years' lease, doing nice business, price $1800, part cash.

Want lot for equity in house and lot in Alhambra or part exchange on grocery store in city. Price $2000.

Grocery store, rent $40, fixtures and stock $2500. Take equity in house and lot. Take clear lots, rooming house or good automobile to full value.

Grocery store, southwest, fixtures, $800, invoice stock, about $2000 cash.

We have grocery stores from $500 to $5000. Call and see lists.

Barber shop close in, cheap rent, lease. Price $700. This includes cigar fixtures.

SANTA BARBARA LAND CO.,
621½ S. Broadway, Room 2.

FOR SALE—NICE 4-ROOM FLAT, WALKing distance. $15; must sell by Wednesday. $225. Terms. A6930. 3206½ S. FIGUEROA ST.

TWELVE-ROOM HOUSE AND GARAGE, newly furnished, good lease, low rent; fine location, sacrifice as I am in no business and other engaged in other business; deal with owner and save commission. 1042 BEACON ST.

FOR EXCHANGE—LADY MUST SELL OR exchange new 4-room artistic home, near Glendale; worth $5000; will sacrifice for $4300; incumbrance $2000; submit something clear for equity. Address Z, box 370, TIMES BRANCH OFFICE.

WANTED—PARTY TO INVEST $500 CASH in established printing business, experience unnecessary. Address E, box 50, TIMES OFFICE.

FOR SALE — TEAM, WAGON AND HARness, including vegetable route; pays $35 weekly, have to sell on account of other business. 1½ SEPULVEDA BLVD.

FOR SALE—TWO LOTS AT A BARGAIN Call and see owner. W. E. JARRETT, 919 Albany st.

FOR SALE—A VERY DESIRABLE CASH grocery, good close-in location, reasonable rent. No brokers. Address Z, box 372, TIMES BRANCH OFFICE.

FOR SALE—FURNITURE AND LEASE, 14-room boarding house, new furniture; rent $90; $1400; terms.
Furniture, 6 rooms, on Grand avenue; rent $15; $750.
Furniture 6-room cottage, close in; rent $27.50; $375.
Furniture, 8 rooms, all rented; rent $32.50; $400.
14-room rooming house, rent $75, close to the park; terms $900.
BURSON & CO., 704 West Sixth.
F3780. Broadway 7918.

WANTED—MONEY.
BUILDING LOAN.
Responsible builder wants several loans from $2500 to $4000, 7 per cent., 3 years; ample security. First-class territory; first mortgage. Address F, box 259, TIMES OFFICE.

FOR SALE—NEW DRESS AND SERVICE uniform for first lieutenant, size 38. Price $20; will sell cheap. Address FT, box 453, TIMES BRANCH OFFICE.

FOR SALE—CORNER GROCERY ON BUSY corner of Vernon and Main, 3 years' lease; 3 living rooms, cheap rent; make offer; no reasonable offer refused. Must be seen to appreciate. Phone SOUTH 2976.

FOR FIVE DAYS ONLY, ONE AND THREE-quarters acres, right in the city limits of Santa Monica for

—$1250—

This is not a swamp or boggy piece of ground, but situated on high ground. Of course at this price its a cash deal; $1200 down and balance in one month. This price is about ⅓ its value. Address F, box 60, TIMES OFFICE.

CERTIFICATES OF TITLE PROMPTLY, about half rates, by responsible trust company, escrows. ATTORNEYS, 401 Pacific Electric Bldg.

FOR SALE—OCEAN PARK, NO. 47 CLUBhouse, 8 rooms, completely furnished, $12,600; terms. Apt. 206, 620 S. FLOWER. 60222.

MONEY LOANED ON SALARIES, EASY payments, no publicity, business confidential. ADVANCE CREDIT CO., 507 O. T. JOHNSON BLDG.

TO LET—A FULLY-EQUIPPED MEAT MARket in a grocery store, very low rent; fine opening for a good butcher. Call today, bungalow in rear of 2676 S. VERMONT.

FOR SALE—2 PAIRS OF BROWN TAPESTry portieres with Persian band tapestry border, made at Pease Bros.', used only a few months; will sell for half-price. PHONE 56073.

FOR SALE—AN ATTRACTIVE, ARTISTIC bungalow in Wilshire district, 7 rooms, fine interior finish, hardwood floor, furnace, automatic water heater, garage, lawn, front and rear, spacious verandas, vine-covered pergola porch off from dining-room; fine mountain view; price $6500; will sell furnished. PHONE 56073.

FOR SALE—AT A GREAT BARGAIN, AS owner is leaving city, splendidly-built cottage, in southwest; hardwood floors, built-in buffet, china closet, bookcases and window seats; good barn and well-kept grounds; price $3750; must have $1500 cash. If you desire a lovely home away below actual value phone 74395, or call at 1280 WEST 36TH ST.

BANKER COLLAPSES.

Chicago Man on Verge of Death While Witnesses Testify of a Wire-Tapping Scheme.

[BY WIRELESS LINE TO THE TIMES.]

CHICAGO BUREAU OF THE TIMES, Dec. 7.—[Special Dispatch.] While Dr. William T. Kirby lay in the office of his counsel after a collapse that gave rise to fears for his life, evidence of the operations of wire tappers who, the bank declared, fleeced him out of $20,000 of the bank's deposits, was introduced before Judge Landis today.

Kirby, who was recently adjudged insane, collapsed under the strain early in the day. Judge Landis grilled the witnesses who told of the scheme the wire-tappers worked successfully in defrauding the doctor banker out of $20,000. The loss of this sum wrecked the Kirby Savings Bank.

Wings Him.

SERGEANT SHOOTS ATTACKING OFFICER.

PATROLMAN F. E. WALKER was shot in the arm at 1 o'clock this morning by Sergt. William Hackett at the Receiving Hospital, when the officer began firing at him for a fancied slight.

Walker was not seriously injured, but the affair discovered an alleged feud in the department, as Walker alleged Hackett had been trying to "get" him for a long time.

Walker began the night's trouble by shooting at some boys in a downtown district and the Chief ordered him into the station.

On arrival there Sergt. Hackett took the patrolman to the Receiving Hospital to learn whether he was intoxicated. On the way out Walker opened fire on Hackett without warning. The sergeant, for the sake of discretion, ran, at the same time making efforts to draw his revolver. When he had unlimbered his weapon he turned and stood his ground and a pistol duel followed.

At the third shot the sergeant winged his man and disarmed him.

Walker was taken back to the Receiving Hospital and the surgeons found the bullet had pierced the fleshy portion of the arm and the wound would not be serious.

Hackett denies that he has an object in harassing the patrolman, saying that what ill-feeling developed was only in the line of duty.

Ecclesiastical.

WHERE LINCOLN PRAYED WILSON MAY WORSHIP.

[BY WIRELESS LINE TO THE TIMES.]

WASHINGTON BUREAU OF THE TIMES, Dec. 5.—[Special Dispatch.] Just which church Gov. Woodrow Wilson and his family will attend when they take possession of the White House is a question being discussed everywhere. The Wilson family are Presbyterians, and it will be the first time since William McKinley was in office that there has been a family in the Executive mansion in which both husband and wife attended public worship together.

Of the sixteen Presbyterian churches in Washington it is believed Mr. Wilson will choose between the two most centrally located ones—the Church of the Covenant, of which the Rev. Charles Wood is pastor, and the New York Avenue Presbyterian Church, where the Rev. Dr. Wallace Radcliffe is minister.

The general belief is that the President-elect will attend Dr. Radcliffe's church, as that is where Abraham Lincoln attended, and Dr. Radcliffe is a trustee of Princeton Theological Seminary. Dr. Radcliffe, who has been pastor there seventeen years, is one of the best-known ministers of his denomination. He was moderator of the Presbyterian Church in 1898-1899.

WASHINGTON SOCIETY.

CONGRESSIONAL CLUB TEA.

[BY WIRELESS LINE TO THE TIMES.]

WASHINGTON BUREAU OF THE TIMES, Dec. 7.—[Special Dispatch.] Miss Barbara Stephens, daughter of Congressman William D. Stephens of California and Mrs. Stephens will be presented to Washington society at a large tea at the Congressional Club on January 7, given by Mrs. Works, wife of Senator Works of California, and Mrs. Stephens. Mrs. Stephens and Miss Stephens will spend the Christmas holidays in New York. They are now the guests of Capt. and Mrs. Frye at the Washington Barracks, but

MONEY IN CULM PILE.

Not More Than Fourth of Senators Listen to Witness in Archbald Impeachment Trial.

[BY A. P. NIGHT WIRE TO THE TIMES.]

WASHINGTON, Dec. 7.—With not more than one-fourth of the Senators present most of the time, additional witnesses in regard to the Katydid culm bank deal were heard today by the Senate, sitting as a court of impeachment in the trial of Judge Robert W. Archbald of the Commerce Court. The deal, in which Edward J. Williams and Judge Archbald were interested, to buy the Katydid bank from the Hillside Coal and Iron Company, a subsidiary of the Erie Railroad, furnished the basis for the principal charges against the judge.

Charles F. Conn, a prospective purchaser of the bank, concluded in a few minutes today his testimony about the endeavors to sell the Williams-Archbald option on the bank to him. The deposition of Williams, taken months ago, to an agent of the Department of Justice, was read to the Senate "to contradict" testimony in regard to Judge Archbald's part in the deal, as told to the Senate committee by Williams early in the week.

Richard Bradley of Scranton, Pa., another prospective buyer, told of offering $20,000 for the option and of W. A. May, an official of the Hillside Coal and Iron Company, sending him a form of a contract of sale just before the investigation of Judge Archbald's conduct became public. The witness was questioned closely by Representative Clayton as to the reason which May gave for recalling the contract a day or two later. The letter was produced in which May wrote to Bradley that "because of complications brought to your attention yesterday," he called off the sale. Bradley swore that May never gave him any reasons for ending negotiations and that he was unable to explain the phrase. Bradley was certain that May did not say it was because of the Archbald investigation. May testified that he had explained it was because of complications as to title, but Bradley could not remember that.

With $20,000, Bradley testified, he expected to make "a little money out of the culm pile." He said he did not know Williams and Archbald were paying only $8000 for the property.

The trial will continue Monday.

CLOTHES FETTER WOMEN.

Mrs. Catt Advises Ladies to Throw Away Tight Skirts and Corsets and Don Chinese Trousers.

[BY A. P. DAY WIRE TO THE TIMES.]

NEW YORK, Dec. 7.—"Make a bonfire of your hats, throw away your corsets and wear trousers instead of these ridiculous tight skirts," is the recommendation of Mrs. Carrie Chapman Catt, the suffragette leader, and the Equal Suffrage League, in its report of her two years' round-the-world campaign in behalf of votes for women.

"My trip around the globe convinced me," says Mrs. Catt, "that my own countrywomen are the most fettered, sartorially, to be found anywhere. Compared with the Chinese women the American woman is almost as helpless as a baby. It is time for the western woman to free herself free of the swaddling draperies which the Parisians send over to us. We should declare our independence in dress as we have in politics and the sooner we do it the better for health, happiness and the cause."

Mrs. Catt advocates the Chinese dress, or a modification of it, because it is the "most sanitary, healthful, comfortable and artistic costume a woman can wear." She describes the Chinese costume as including "loose, straight, hanging trousers made of silk or other material, worn over this garment a straight, loose coat which comes below the knee, usually and buttons over one side. This garment is collarless, and the sleeves that are half-tight and flare between the elbow and the wrist.

IN HAVEN AFTER STORM.

All Hope for Lake Steamer Simmons and Crew of Seventeen Abandoned.

[BY A. P. NIGHT WIRE TO THE TIMES.]

CHICAGO, Dec. 7.—The three-masted schooner Minerva, her frozen canvas flapping in the biting December breeze, and her broken forefoot groaning in its bandaged rope, limped slowly into Chicago harbor today, the first to arrive of five overdue ships. The Minerva brought a thrilling story of the life struggles of a crew that lashed Lake Michigan to a standstill, and, mariners believe, sent to a watery grave the Christmas ship Simmons and her crew of seventeen. Later Capt. M. J. Starkey brought the schooner Arizona, laden with lumber from Midland, Ont., safely into port more than a week overdue. He explained that he had put into Milwaukee to escape last Thursday's terrific gale.

All hope for the Rouse Simmons and her crew of seventeen has been given up in marine circles. The United States revenue cutter Tuscarora, which has been searching the lake for the missing schooner for the past week, abandoned the work today and returned to Milwaukee.

TIE UP IRRIGATION PROJECT.

Assessment Voted in San Joaquin Valley Blocked by Petition Charging Fraud.

[BY DIRECT WIRE TO THE TIMES.]

STOCKTON, Dec. 7.—[Special Dispatch.] Whether or not the Board of Supervisors will set aside an assessment of $167,000.00, which it authorized in reclamation district No. 773, as the result of petitions of fraud contained in a petition filed by John Finnan, John Lammers and Mrs. Dorothea Lammers, property land owners, will depend upon what Dist.-Atty. E. P. Foltz has to say in the matter. It was referred to him today by the Supervisors.

The petition, which declares that allegations of fraud, declares that the district has advertised for sale property of plaintiff's land, because an assessment which the Superior Court has declared illegal, was not paid. According to the advertisement, the property will be sold on December 23. The petitioners are acting fraudulently, it is averred. The District Attorney is asked to render an opinion Tuesday morning.

HOPPE TOO STRONG.

Easily Wins Final Game of Line Billiards from Jap and Finishes With Clean Sheet.

[BY A. P. NIGHT WIRE TO THE TIMES.]

PHILADELPHIA, Dec. 7.—Hoppe won the final game of the three-cushion 18.2 balk line tournament here tonight, defeating Kodji Yamada, 400 to 244. The Japanese's highest run was 24 and his average 12 6-15. Hoppe's highest was 68, and his average 20. The Japanese's highest run was 24 and his average 12 6-15. Hoppe won all four games played by him in the tournament, which was made up of two games to him and two games to one to each other.

A Publication of Permanent Worth—As Pertinent, Timely and Valuable Six Months or a Year Hence As it Is Today

Nation-wide Free Industries Number

OF

The Los Angeles Times

"The Foremost Defender of the Faith in the High Cause of Industrial Freedom"

A double sheet of 60 magazine pages, boldly traversing, in the most complete and comprehensive way, the vital subject of freedom of labor, freedom in business and freedom under law in the whole broad domain of human activity.

It is a publication for every liberty-loving citizen, for every man of affairs, for every independent worker, and for men who make, administer and execute the laws.

¶ The trend, character and extent of the contents are partially shown by the Table of Contents.

INDEX TO CONTENTS OF PART I.

[THE CONTENTS OF PART I WILL BE FOUND INDEXED ON THE LAST PAGE OF THAT SHEET.]

Title and Frontispiece 1
The Flag—The Question Answered 2
Foreword 3
"What Is the Attitude of The Times?" Editorial 4
The Great Awakening. Editorial 5
Further Editorial Utterances 6-8
The Risen Times Building 9
The Need of World-wide Industrial Freedom. By John Kirby, Jr. 10
The Cost and Losses of Strikes. By Judge William H. Speer 11
Repudiation Which Does Not Repudiate. Editorial 11
Something Relief Will Come. By C. W. Post 11
Conspiracy and Dynamiting: The Crime of Crimes. A Congressional Inquiry. 12-16
Title Page of The Times of October 1, 1912—The Holocaust 16-17
How Union Labor's Money Is Wasted. Editorial 19
Percentage of Unionists to Non-unionites. Editorial 20
Why Need the Press Toady to Unionism? By A. C. Marshall 20
Ruinous Policy of Labor Unions. By James H. and L. G. Parker 20
Dynamiters and Dynamiting. By Walter Drew 21
The Roll of Honor (Times Cartoon) 21
Labor Unions and the Sherman Act. By James A. Emery 22
Legislation and Business. By James A. Emery 22
Use of the Injunctive Remedy. By Walter G. Merritt 23
Let Their Fellow-conspirators Tremble! (Times Cartoon) 23
Something of the History of Labor Unionism. By L. F. Loree 24
Upholding the Law's Supremacy. Decision of Supreme Court of District of Columbia 24
The Strangest Specimen of a Dynamiter Yet. By Times Reporters 25-27
Striking Is Not Profitable. Editorial 28
True Freedom in the Industries. Editorial compilations 28
American Sentiment Manfully Uttered. Numerous commendatory letters 29
Times Advertisements—Rare Souvenir Sheet 30
Further Information About the Los Angeles Times 31
Inextinguishable—Industrial Liberty. (Times Cartoon) 32

INDEX TO CONTENTS OF PART II.

[THE CONTENTS OF PART II WILL BE FOUND INDEXED ON THE LAST PAGE OF THAT SHEET.]

A Reign of Terror—The Trials at Indianapolis. By Ralph W. Douglass 1-3
Is It Less Than an Appeal to Treason? By Helmuth Duebberg 4-6
The Crime of the Century—Descriptive Account of the Destruction of the Times Building. By The Times 7
The American Federation of Labor—Its Programme. By James A. Emery 8
Detective Browne Commended—Mitchell Is Astounded—Catch Every Dynamiter 8
Killed and Injured in Dynamite "Times" Building. Local report 9-10
The McNamaras Admit Their Personal Guilt. Local Report 10-11
A Crooked Trail Leads to Jail. Local Report 11
Authoritative Statement by Gen. Otis 11
Crowds Storm Courthouse Like Wolves. Local Report 12
Disclosures Change Pleas—Corruption Foiled. Repudiate the McNamaras. San Francisco Dispatch 12
Destroyer of Twenty Lives Up for Life. Local Report 13-14
The McNamaras in the Penitentiary at Last. San Francisco dispatch 13-14
Why Kill Pay Rolls With Strikes? Editorial 14
Strike Statistics—The McNamaras in Prison. San Quentin dispatch 14
Folly and Madness of Militant Trades-unionism. Editorial 15
What Strikes Have Cost the Strikers. Editorial 16
Relentless Pursuit of the Notorious Criminals. Local report 16
Views Given at the Time—Bed-rock Facts—The Man Behind the Dynamite 17
What About "Captains of Industry?" 18
A Handsome Address and a Candid Response 18-19
Brands Sam's Federation as Bad as Mafia. Chicago dispatch 19
Our Fallen Comrades Under the Blossoms—Gen. Otis on the Tragedy—Black Specter of Anarchy 20
Cold-blooded, Heartless Murderers—What the Dynamite Did 21
Arrest, Trial and Non-conviction of Clarence Darrow 22
Advertisement—Watab Pulp and Paper Company 23
A Phalanx of "Staying" Los Angeles Business Men and Firms 24-25-26-27-28

NOTE—For the sake of making this historical review still more complete and graphic some of the accounts and chapters published at the time of the great disaster have been specially reproduced here, and without material change. The volume of matter in this publication is greater than was originally contemplated.

This double Magazine sheet was first sent out with The Times for December 4, 1912. Extra copies can be purchased at the counter or secured from news agents. Price 25c for both parts. Five copies, postage paid, $1.00. Ten copies, postage paid, $2.00. Copies supplied in bulk at slightly lower rates by the office direct, or through Times agents.

THE TIMES, New Times Building

Life's Seamy Side.

AL WIVES NOT A CRIME.

ing One Is First Cousin, in Kansas.

mento Bartender Shot on Busy Street.

Tragedy Is Unsolved Because of Death.

[BY NIGHT WIRE TO THE TIMES.]

...CITY, Dec. 7.—To possess and yet not be a bigamist; a father of a child born in and yet not its father in the law, is the position of W. ..., who was freed in the Crim... here today of a charge of ...

..., Brake and Miss Ger..., his first cousin, went ... marriage ceremony in ... A child was born. Later ...ertfil his wife and married ... Ayres of St. Louis. Last ... first wife discovered his ...rriage and Brake was ar... In addition to a charge of ...ake was forced to answer ... wife and child abandon...

...alph S. Latshaw dismissed ...mplaints today. The judge ...ed that the Kansas law for... marriage of first cousins, ... the eyes of the law ... neither wife nor child ...arried Miss Ayres and had ... crime. However, the ...ed Brake to give bond that ...ren for the child and the ...orities may prosecute him ... false declaration of his ... to the woman he took at ...

...FIRES ASYLUM BARN.

...n Napa Hospital Escapes ...mps Him-self Upon Physi... of State Institution.

[BY WIRE TO THE TIMES.]

...Dec. 7.—[Exclusive Dis...] ...H. Burns, a violent ... the Napa State Hospital, ... barn on fire at midnight ... five horses were killed ... ton of straw were ... the flames.

...committed to the State ...March, 1916, from San ... and was angry at the doc... institution. He managed ... the asylum at 10:30 ... and later came back to ... and set the straw barn ... fire was about $6000. ...ened this morning and ...ssing the building on ...

FAMILY TRAGEDY.

...CAUSES SHOOTING.

[BY WIRE TO THE TIMES.]

...(Tex.) Dec. 7.—Samp... shot and his al... E. Williams, was seri... ously injured here today by Mat Armstrong, who then shot and killed himself. Armstrong was a son-in-law of Sampson Williams. A family dispute is said to have led to the tragedy.

SPOOKS BREAK UP A BEACH MEETING.

LONG BEACH, Dec. 7. — Members of the City Club, a civic organization composed of lawyers, bankers, doctors, preachers and newspaper men, are uneasy today over an experience last night when they met to hear a discussion on charter amendments by Rev. H. K. Booth and Attorney George Spicer. The club meets in a hall on Pine avenue, occupied by the "People's Spiritualist Church" and allied societies, and when during Dr. Booth's talk there came a genteel tapping which increased in volume, there was a general craning of necks at the charters, banners and mottoes on the wall. It seemed to be at a door in the rear of the hall and on Dr. Booth's suggestion that "the gentlemen be admitted," Banker Ed H. Wallace started boldly to the rear. A louder rap, however, caused him to hesitate, but with clenched fists he proceeded and threw the door open, looking out into the night, without seeing anyone.

Dr. Booth concluded rather quickly and then Attorney Spicer began, tap, tap, bang, bang came the knocks at intervals. "They're after me," quoth the lawyer, but the respondent laugh was forced and as the rapping continued members began to grow pale, show signs of nervousness and grin foolishly.

Nobody bolted, but at the first lag in the argument, Secretary George Roe, an old newspaper men, moved to adjourn, which carried unanimously and the members crowding into overcoats started for the door and as they filed out it was noted the wind was blowing a gale. Then the members jollied themselves into the belief that the explanation was at hand, but when Secretary Roe passed them at top speed, leaving the vicinity of the "spook" hall, conversation ceased and the members of the City Club melted into the night darkness.

Thousands Attending Land Opening

Hundreds of Acres Sold

The belief of the public in the Gibraltar co-operative plan of subdividing and selling the land has been strongly recorded. One thousand people attended the opening of Gibraltar Acres at Bloomington yesterday, when the first special Southern Pacific excursion train of seven coaches crossed the tract. At the lemon packing house, on the Gibraltar land, sales were bulletined as fast as acreage was bought.

The second Southern Pacific excursion leaves Los Angeles this morning. Specials from Redlands, San Bernardino, Riverside, Rialto, Hemet and other inland points will swell today's attendance to over 3000 people. Music and luncheon will again be furnished.

Bonney in a Deterdussin monoplane, the make holding the international hour speed record for aeroplanes, will attempt to lower his time of 52 miles in 37 minutes, made yesterday in the smaller Caudron monoplane.

Gibraltar 8 per cent. preferred stock is unlimited in sharing greater profits. You may buy the land or you may buy the stock and exchange either for the other. Stock is now selling at 14c on twenty monthly payments. Will advance December 16.

Gibraltar Investment & Home Building Co.

142 South Spring Street Phones: Home 10317, Main 9152.

COOLIE SMUGGLER CONFESSES.

Lands Forty Chinese at Sunset Beach and Implicates Two Men in Jail at Los Angeles.

[BY A. P. NIGHT WIRE TO THE TIMES.]

SAN FRANCISCO, Dec. 7.—What Capt. Ainsworth, of the United States immigration service here characterized as the final victory in the government's fight against the Pacific Coast coolie smuggling ring, was achieved today in the arrest and confession of Julius Nyhagen, mate of the steamer Brunswick, which arrived today from Fort Bragg.

Nyhagen told of a plot in which he said he had participated a year and a half ago, and implicated Capt. John Oosterhuis, of San Diego, who recently was tried here and given a prison term on a charge of having landed contraband Chinese. Nyhagen also named Harry Lloyd and William Gerald, now in jail in Los Angeles, as fellow conspirators. He said he took the forty Chinese in the launch Tourist from San Clement island to Sunset Beach, near Los Angeles. None of the Chinese were arrested.

Nyhagen said he had received but $25, while the $500 per man paid for landing the coolies was divided among Oosterhuis, Lloyd and Gerald.

The prisoner was indicted in May, 1911, with the other three accused men, and since then has eluded the federal officials.

"He has given us enough evidence to convict Gerald and Lloyd," said Capt. Ainsworth.

KILLED ON BUSY STREET.

Sacramento Bartender Shot Down by Wife Who Pleads That Victim Refused to Support Her.

[BY A. P. NIGHT WIRE TO THE TIMES.]

SACRAMENTO, Dec. 7.—Frank I. Fischer, a bartender of this city, was shot and killed on a busy business street of this city at 2 o'clock this afternoon by his common law wife, Lillian B. Haskell, niece of the wife of Superior Judge L. W. Fulkerton of Stanislaus county. The woman fired two shots, the first of which struck Fischer in the side and passed through his heart. He died a few moments later.

Mrs. Haskell was arrested and at the City Jail she said that she shot him because he left her and refused to support her. She was born in San Francisco and lived for twenty-three years in Modesto. She is 33 years old. Her mother lives in Turlock. She was divorced after being married to a man named Haskill for fourteen years. She is held at the County Jail here on a charge of murder.

Fischer was about 33 years of age. His mother, Mrs. Ella Fischer, resides in Santa Cruz. His sister, Mrs. Marion Patten, resides at No. 1361 Q street, Fresno.

WALL IS NOT GUILTY.

He So Tells a Man in Washington Who Mistook Him For Gov. Blease.

[BY WIRELESS LINE TO THE TIMES.]

WASHINGTON BUREAU OF THE TIMES, Dec. 7.—[Special Dispatch.] Standing in the lobby of the new Willard today, Senator Fall of New Mexico, who wears a broad black sombrero and a huge mustache, was approached by a brand new reporter, who, taking off his hat and smiling, said:

"I believe I am addressing Gov. Blease, am I not?"

"No," thundered the New Mexican. "I've had plead guilty for nearly everything, but not that."

SUPERB AND SURPASSING

Rare Restoration-Day Souvenir Sheet

UNIQUE HISTORIC STRIKING BEAUTIFUL

"The Times" Folio de Luxe

This special Souvenir Sheet of The Times, consisting of eight pages only, and constituting a folio de luxe, followed "The Restoration-Day Number." All the pages and also the cover were specially designed and prepared for this exceptional issue. The eight pages are made up as follows:

Page 1, a reproduction, in fac-simile, of the title page of the regular issue of October 1.
Page 2, illustration of the unique and striking monument erected to the dead of The Times.
Page 3, exact copy of the tablet, "Our Martyred Men."
Page 4, The Times Phalanx (portraits.)
Page 5, "Christopher Columbus" and "California" (illustrated,) two noble poems, first published years ago and now reproduced.
Page 6, reproduction of the regular editorial page, October 1, 1912, with a notable change, introducing The Eagle.
Page 7, also a reproduction, giving an authoritative description of the New Times Building.
Page 8, (a) reduced fac-simile of that extraordinary forlorn-hope sheet, the triumphant emergency edition of October 1, 1910, issued on the fateful morning of the criminal explosion; (b) the old Times Building receding in shadow; (c) The Flag; (d) extracts from the official report of the president of the company, made October 31, 1910, further describing the awful holocaust. The striking cover speaks for itself.

Altogether a notable and exceptionally interesting journalistic production, in the form of a pictorial anniversary or souvenir number. The aim has been to make the issue handsome, historic and unique—the equal in contents, typography and illustration of any sheet that ever came out of a daily newspaper office anywhere. It does not boast of its bulk, but of its beauty.

The Souvenir Sheet is not to be distributed with any regular edition of The Times.

It makes an admirable, inexpensive present for a friend, near or far, the like of which was never seen; and it tells about very notable events. Peculiarly interesting both at home and abroad.

Price 50 cents per copy, put up in tubes and ready for mailing.

Apply at Counter of THE TIMES New Times Building

Information About the Los Angeles Times

Daily, Sunday and Illustrated Weekly

A Guide for Newcomers, Inquirers, Subscribers and Advertisers, Agents and the General Public.

CHARACTER, OBJECTS AND AIMS.

Distinguishing Features: Independent, uncompromised, unshackled, unpurchasable, unafraid and unincumbered. THE LOS ANGELES TIMES is devoted to the great principles of Liberty under Law, Equal Rights in all fields of lawful human endeavor, Industrial Freedom and to the upbuilding of Los Angeles, the State of California and the great Southwest.

ATTITUDE.

For the country and the flag.	For Labor's protection, reward and repose.
For the Constitution and the courts.	[illegible]
For upholding the honor of army and navy.	For protection of person, property, business.
For orderly government under law	For the home and its safeguarding.
For fair chances for apprentice boys.	For equal rights and business solidarity.
For un-shackled labor, nation-wide.	For world-wide peace with honor.
For the just rights of the unorganized many	For an Ocean-to-Ocean highway.

FOR THE OLD CAUSE AND THE OLD STANDARD.

And against their allied antagonists.	Against, not organized labor as such, but
Against political fads, frenzies and frenzy.	Against its acts when law-defying.
Against the new-fangled judicial recall.	Against enforced idleness, and
Against free trade and free soup.	Against its sure outcome—suffering.
Against union conspiracy and misrule.	Against senseless burdens upon business.
Against the un-American closed shop.	Against the bomb, boycott and blindfold.
Against discrimination and proscription.	Against strikes, picketing and violence.
	Against treason and the red flag.

SCOPE.

The Times Publishes Regularly more pages of news and other reading matter and a larger volume of advertising than any other paper extant.

Sworn Circulation: Daily net average—seven days, Sunday included—for 1895, 15,891; for 1897, 19,258; for 1899, 24,174; for 1900, 24,723; for 1901, 24,448; for 1902, 25,930; for 1903, 28,540; for 1904, 27,798; for 1905, 43,150; for 1906, 50,101 copies; for 1907, 52,911 copies; for 1908, 52,70[illegible] copies; for 1909, 54,954 copies. Sunday average for 1909, 55,182 copies; Daily and Sunday average for 1910, 57,355 copies. Average circulation every day; for first nine months of 1912, 59,981 copies.

Agents: Eastern Agents, William Lawrence & Creamer Co., Brunswick Building, Fifth Ave. and 26th St., New York; 224-25 Harris Trust Bldg., 111 West Monroe St., Chicago. Washington Bureau, 46 Frost Building (THE TIMES on file.) San Francisco Office, R. J. Bidwell Co., Bankers' Investment Building, 743 Market St., San Francisco.

The Illustrated Weekly: Published on Saturdays, 40 pages, distinct and complete in itself. "The Unique Magazine of the Sensuous Southwest." Mailed to subscribers separately from the Daily Times for $2.40 per year, postpaid. Single copies 10 cents, postpaid.

Telephones: Counting-room, Subscription Department, Editorial Rooms, City Editor and Local News Rooms—Sunset Main 8200; Home 10291.

Terms: Daily and Sunday, 75 cents a month, or $9.00 a year. Daily without Sunday, $7.50 a year. Sunday alone, $2.50; without the Illustrated Weekly, $2.50. When the Sunday issue is mailed, the Illustrated Weekly is mailed separately, a day in advance.

Postage: On the regular week-day issue (2 or 3 parts,) 2 cents; on the Sunday issue (3 parts,) 3 cents.

THE TIMES-MIRROR COMPANY, New Times Building, Los Angeles.

Foreign.

NEW SESAME FROM TOLSTOI.

Last Message of Novelist to the World.

Declares Himself a Prophet of Divine Will.

Asks Heirs to Abandon Right to Book Royalties.

[BY CABLE AND A. P. TO THE TIMES.]

PARIS, Dec. 7.—One of the most striking sentences in the diary of the late Count Leo Tolstoi (which is printed this evening in the Journal des Debats as his hitherto unpublished statement and was replaced by a brief formal will dated July 27, 1910, by which he left all his literary property to his daughter, Alexandra,) reads:

"If the people of the world wish to read my writing, let them dwell on those passages where I know the divine power has spoken through me and let them profit from them throughout their lives."

The diary is printed on the authority of Count Sergius Tolstoi. It was written by his father under date of March 27, 1895.

Count Leo Tolstoi asked that all refrain from saying good of him after his death.

After referring to himself as the interpreter of divine power, he said:

INSPIRED PROPHECY.

"I have had moments when I felt myself to be the medium for the expression of the divine will. I have sometimes been so impure and so subject to personal passions that the light of this truth has been obscured by my own obscurity, but despite all I have served at times as the intermediary for His truth and those have been the happiest moments of my life. May God will that, passing through me, these truths have not been sullied and may mankind find in them its pasture. It is only in that that my writings have importance."

LAST TESTAMENT.

The diary begins by saying that if he does not make another this shall be his last testament. Tolstoi then requests to be buried where he dies—if in a city, in the least expensive coffin and in the least expensive cemetery, "as the poor are buried."

He continues:

"Let there be no flowers, no wreaths, no discourse and if possible let the funeral take place without priests and without liturgy, but if that is disagreeable to those who bury me, then let me be interred with the liturgy, only as simply and cheaply as possible."

After asking that no announcement of his death appear in the newspapers and that no obituary be printed, Tolstoi writes at length concerning the disposition of his works.

RENOUNCES ROYALTIES.

Referring to his unpublished writings he prescribes that only those be printed which will "be useful to mankind." He asks his heirs to abandon to the public the right to publish his former works—that is, to renounce the author's royalties.

After giving instructions relative to the classification of his papers by his wife and daughters, he orders his diaries to be destroyed when what is worth preserving has been extracted from them.

This applies particularly to the journals he kept when a bachelor, when he says, he led the usual miserable life of young men without principle. Then he adds:

"After all let my diaries remain as they are. It may be seen from them that despite the misery of my youth God did not abandon me and that as I grew older, I learned, however little I was, to understand and to love Him."

Debate.

OIL MONOPOLY STIRS GERMANY.

BILL TO REGULATE IT IN PARLIAMENT.

Imperial Statement that American Producers, Aside from the Standard, Stand Ready to Keep the Empire Supplied—Kaiser Means to Be Fair, Kuehn Declares.

[BY CABLE AND A. P. TO THE TIMES.]

BERLIN, Dec. 7.—The petroleum monopoly bill was introduced in the Imperial Parliament today. The Imperial Secretary of State for Finance, Herman N. Kuehn, in presenting the measure to the House, replied to arguments against the measures brought forward by the press and in business circles since the bill was first announced.

Herr Kuehn characterized the project as non-partisan and economic. He said it was intended to protect the German empire from having to depend on a foreign monopoly. It was, he declared, not directed either against the United States or the Standard Oil Company, if, as that company asserts, it is not striving to attain a monopoly in Germany. He regretted that the real purposes of the measure, which had been drafted in response to a unanimous resolution of the Imperial Parliament on March 5, 1911, had been obscured by the controversy between the two rival groups of banks over their stake in the future selling organization.

Regarding the questions of the possibility of obtaining supplies of oil for Germany without the assistance of the Standard Oil Company, Kuehn said here was no doubt this could be done. A surprisingly large amount of petroleum, he declared, had been offered by American producers. The German government heretofore had not acted on all of these because it wished to be fair to the Standard and to leave the door open for it to continue its sales in Germany through the government monopoly.

When Kuehn sat down there was free discussion of the measure by representatives of the various parties in the house. The Clerical Center party declared uncompromising hostility to the measure, but the others, despite frank and vigorous criticisms, generally expressed themselves in favor of attempts to improve the bill in committee and the result of these efforts will govern their attitude.

Emanuel Wurm, the Socialist-Democrat, in a long speech, said his party would accept the measure only on the condition that a state and not a private monopoly was formed and that adequate guarantees were provided that the prices of oils should not be raised. This, in the opinion of most of the speakers, will be inevitable.

The debate was adjourned.

CASTRO LANDS AT ANTWERP. MYSTERY SHROUDS JOURNEY.

[BY CABLE AND A. P. TO THE TIMES.]

PARIS, Dec. 7.—Cipriano Castro, former President of Venezuela, disembarked today in Antwerp from the steamship Windhuk according to a special dispatch from that city. Castro's movements since landing have not been ascertained.

SURVEYOR-GENERAL'S REPORT.

Heavy Revenue Derived From Fees, Deposits and Payments by the Register of Lands.

[BY A. P. NIGHT WIRE TO THE TIMES.]

SACRAMENTO, Dec. 7.—Surveyor-General Kingsbury today presented to Gov. Johnson his biennial report for the period ending July 31, 1912. The report shows that the total receipts of the office were $399,578. Of this amount $78,724 was derived from fees, deposits and revenue accruing from the register of State lands paid direct into the office. The remaining $320,854 was received from county treasurers for the State principal and interest on account of school lands.

Patents were issued for 131,846 acres of land to 650 different persons.

Lieu lands that have been listed to the State of California by the United States Land Office during the two-year period numbered 6541 acres, of which 5808 is classed as indemnity land and 732 as swamp land. This is a decrease over the biennial period just preceding. It is accounted for by the fact that the greater portion of the period the government refused to list any lands owing to a dispute which has now been satisfactorily settled.

Tulare.

PROSPEROUS COLONY IS POPULATED BY NEGROES.

TULARE, Dec. 7.—Allensworth, the thriving community which is populated and governed exclusively by negroes, and which covers several thousand acres of land a short distance south of the Tulare dairy district, lays claim to distinction as the first village of the Coast to boast of a fire department including women as well as men. Recently completed, the fire department includes not only the stalwart men who will man the hose cart, but women who are to be equipped with brooms and buckets to protect property adjoining the anticipated fires.

J. H. Allensworth, who is a lieutenant-colonel, retired, of the United States army, with a long service record in the Philippines, according to his statement, founded the colony and is president of the provisional board of trustees of the village. An excellent system of schools, headed by W. A. Payne, a graduate of Granville College, has been established. The negroes have approximately 2000 acres of land under cultivation, mostly in ten-acre tracts. The colony is supporting a population of about 650 at the present time.

POLES ARE UNSIGHTLY.

Power Company Has Considerable Difficulty in Securing Right of Way for High-Power Line.

VISALIA, Dec. 7.—Suits have been filed in the Superior Court, the first of a series against property owners of Visalia, Tulare and Woodville districts, by the Pacific Light and Power Company, asking the court to give to the corporation a right of way for steel towers upon which to carry their high-tension electric power from Big Creek to Los Angeles. This action was taken as an answer by the company to a number of sensational controversies between the company's surveyors and owners of ranch property, at least one of which ended when a belligerent woman escorted the engineers from her ranch at the point of a shotgun.

Company officials say they desire their towers to be erected on the most direct line, which will frequently carry the line through ranch property. Ranchers are reported to be organizing for opposition to this plan, and it is said they will ask the court to order the towers erected along the public highways. Some rights of way have been secured by the Pacific company by purchase, but a large number remain to be signed up.

TO REVISE LAWS.

J. E. Buckman, County Superintendent of Schools, has started a movement for the revision of the school laws, and has appointed a Tulare County Commission to prepare a rough draft of changes they believe most needed. When these recommendations are made they will be submitted to the County Board of Education and then transmitted to other county officials for their approval.

Buckman has named as the commission for this county M. E. de Witt, former Superintendent of Schools in Porterville, and for years a well-known educator of this county; Henry Zimmerman of the Ducor district and George W. Gluyas of Dinuba.

"We can secure needed changes in the law," said Buckman, "if we can agree among ourselves. Until we get together any revision of our school system would be worse than useless."

Miracles.

TO DISTILL PERFUMES FROM CHICAGO GARBAGE.

[BY WIRELESS LINE TO THE TIMES.]

CHICAGO BUREAU OF THE TIMES, Dec. 7. — [Special Dispatch.] Officers of the Gindele Brothers and company in explanation of their bid to buy the city's garbage informed the Council Committee today that the by-products in the garbage would be used in the manufacture of intoxicating beverages. In answer to a question Mr. Gindele said: "I am comparing the system of my twenty-five years' experience in the distillery business and will say I made 98 per cent. alcohol from sour mash. We count on glycerine and alcohol as by-products from garbage. And ammonia as well. Perfumery comes from it."

Division.

CLASH ON DIVORCE ISSUE AT CHURCH CONFERENCE.

[BY A. P. NIGHT WIRE TO THE TIMES.]

CHICAGO, Dec. 7.—A clash on the divorce question and criticism of the report of the Committee on Home Life, enlivened today's session of the Federal council of the churches of Christ.

The Council declared that the report was weak and it was referred back to the committee for revision.

Discussion became vigorous over a paragraph declaring persons who could not be married by pastors of their own churches should not be married by pastors unacquainted with them. It was pointed out that this would bar Roman Catholics from marrying Protestants where a priest, on religious grounds would not perform the ceremony.

Delegates insisted on the correction of this paragraph and that the report should sound a stirring, clear note for regulation of divorce.

FAVORS THE TURK.

Dr. William I. Haven, secretary of the American Bible Society, caused surprise when he criticised a resolution of sympathy with the Christians in Turkish Europe, declaring that the Servians, Bulgarians and Greeks were not worthy of Christian sympathy and saying that there would be considerably "more sympathy for the Turk when his story is fully told."

Abraham Lincoln's sincerity with regard to temperance was questioned and the use of his name in connection with the temperance pledge said to have been taught him by his mother when he was 8 years old, was discussed by the delegates.

By a vote of 104 to 105 the ministers adopted a motion to send this part of a report made by the Committee on Temperance back to the committee for revision, in deference to the possible feelings of representatives of southern churches and because it was reported that Lincoln, when a young man, worked in a grocery store where liquor was sold.

The advisability of using the Lincoln pledge was raised by the Rev. W. H. Mathews of Grand Forks, N. D. The report which was the target for attack was prepared under the direction of Rev. Rufus W. Miller, after consultation with Bishop Luther B. Wilson, head of the Anti-Saloon League, and other leaders. Dr. Mathews contended that the recommendation would meet with disfavor in the South, where Lincoln "was not a pro."

After the vote had been taken returning the report to the committee for revision and amendment, a southern delegate arose and announced that practically every southern churchman in the conference had voted in favor of retaining the Lincoln pledge as presented.

Reconsideration.

HALTS MARRIAGE ON WEDDING DAY

CONNECTICUT COUPLE AGREE TO DISAGREE.

There Are Hints that Prospective Groom Was Threatened With Disinheritance and Therefore Was Released by Bride-to-Be, Who Announces Tidings With Sobs.

[BY WIRELESS LINE TO THE TIMES.]

NORWALK (Ct.) Dec. 7.—[Special Dispatch.] After all arrangements had been made for her wedding to take place at 5 p.m., Miss Ethel Adelaide Sprague suddenly announced that she had decided not to be married.

At noon she began telephoning and sending written messages to expected guests that she and her fiance, George Leon Gale, the ward of Mrs. George Clarke, widow of the noted actor, had reached a "friendly agreement" to end their engagement.

As a final act, she called up the Norwalk newspapers and repeated her decision. When asked why she had changed her plans she was heard to sob. Then she cut off wire connections.

"All I have to say," she declared later, as tears started to her eyes, "is that Mr. Gale and I have mutually agreed it is best for all concerned that the wedding shall not take place."

"I have nothing to add to what Miss Sprague has said," declared Gale this evening. "The public would not be interested in the personal causes that led to calling off the marriage."

It is reported that Mrs. Clarke asked asked Gale to give up his plan to marry. She is understood to have intimated that if he contracted another marriage he could not expect to be her heir. The memory of her daughter, of whom she was extremely fond, is said to have induced her to oppose the wedding.

40 Stores

Eilers MUSIC HOUSE

344 South Broadway

Music Rolls Free and Special Library Privileges



Extra Special
Steinway Grand $287

What Is Christmas Without Music?

Select a Fine Piano or Player Piano, or Latest Talking Machine at Eilers Today. It Will Be Delivered at Once

Music at Holiday time is a necessity. Might just as well go without Santa Claus as to endeavor to carry out the Christmas spirit without music nowadays.

Come in today and select a fine piano or a dainty Bungalow Player Piano or choicest Baby Grand—or one of the newest and latest Grafonolas.

During our December sale we're offering the finest of upright pianos—the same style and quality would cost you elsewhere $425, for only $286. Pay a small amount down and balance monthly.

The very fanciest selected cases, large size for $318 and a little plainer cost now only $264. Other fine pianos for which branch houses and consignment dealers ask $250, $275 and even $300 are marked for December selling at $165, $157, etc.

PLAYER PIANOS REDUCED, TOO.

Whether you desire to purchase one of the superbly beautiful and finest of all—the wonderfully expressive Kimball Acmelodic—or the genuine Auto Player—or the Eilers de Luxe or over a score of other highest grade makes—you'll save a good round sum by making your selection now. Pay cash or on our one, two and three-year plan if you choose.

Pianola Pianos, which have just come to us in part payment for the new and highly improved Kimball Players, are now marked at ridiculously low prices. For $573 you can secure the same identical instruments which the Player Piano trust asks arbitrarily $1150. Others are now marked at $400 and still others at $865.

Or we'll rent you a Piano or Player Piano and apply rent toward purchase.

Any instrument selected today will be delivered at once to your home.

Eilers' Christmas Specials

$350 KRANICH & BACH—Sale Price..... $193

$350 J. & C. FISCHER—Sale Price..... $164

$350 SCHAEFFER—Sale Price..... $187

$400 EMERSON PIANO Sale Price..... $174

$450 CHICKERING—Sale Price..... $218

$350 STERLING PIANO—Sale Price..... $110

$300 H. M. CABLE PIANO—Sale Price..... $183

$350 IVERS & POND—Sale Price..... $160

$300 PEASE PIANO—Sale Price..... $141

$450 KNABE PIANO—Sale Price..... $222

$350 SHONINGER PIANO—Sale Price..... $125

$300 HEINTZMAN—Sale Price..... $162

$350 WEBER PIANO—Sale Price..... $140

$600 KNABE PIANO—Sale Price..... $375

$300 DAVIES & SONS PIANO—Sale Price..... $157

$250 CROWN PIANO—Sale Price..... $153

$350 VOSE PIANO—Sale Price..... $148

$500 STEINWAY PIANO—Sale Price..... $225

$250 ROSEWOOD PIANO—Sale Price..... $117

$400 CHASE PIANO—Sale Price..... $153

$350 CHASE BROS.—Sale Price..... $150

$300 MASON & HAMLIN—Sale Price..... $216

$350 SCHUBERT PIANO—Sale Price..... $158

$350 STROHBER PIANO—Sale Price..... $228

Eilers Music House, 344 So. Bdwy.

Open Evenings Until 9:30

THATCHER SUCCEEDS BAKER.

Acting Governor of Nevada Names Democrat Attorney-General in Absence of Republican Executive.

[BY A. P. NIGHT WIRE TO THE TIMES.]

CARSON CITY (Nev.) Dec. 7.—In the absence of Gov. Oddie from the State, Lieutenant and Acting Governor Gilbert C. Ross yesterday appointed Geo. B. Thatcher of Tonopah Attorney-General of Nevada for the unexpired term of the late Atty.-Gen. Cleveland H. Baker, who died Thursday. The commission was signed and delivered this evening.

Gov. Oddie is a Republican and it was expected he would appoint a Republican to succeed the late Democratic Attorney-General. Lieut.-Gov. Ross is a Democrat and his appointee is a Democrat, having been a rival of C. H. Baker for the Democratic nomination for Attorney-General two years ago.

Gov. Oddie is en route home from the Governors' conference at Richmond, Va.

Lieut.-Gov. Ross said that the family of the late Attorney-General requested that he make the appointment of a successor. This request was joined in by Raymond T. Baker, brother; Mrs. George W. Baker, mother, and Mrs. C. H. Baker, widow, who urged that the Lieutenant-Governor fill the vacancy. When the Lieutenant-Governor demurred on the score of showing respect by delaying action, he was assured that in no way could he show greater respect than by complying with the request. Today a telegram confirming the verbal request was received from the Coast.

As to the particular selection Lieut.-Gov. Ross said it was his choice because Thatcher was a good Democrat and a personal friend of the Attorney-General.

IT'S AT 304 MERCANTILE PLACE.—(Adv.

ALSBERG FOR WILEY'S

President and Secretary of Agriculture Agree on a Chief for Bureau of Chemistry.

[BY A. P. NIGHT WIRE TO THE TIMES.]

WASHINGTON, Dec. 7.—President Taft and Secretary of Agriculture James Wilson, after mature consideration, today decided upon the appointment of Dr. Carl Alsberg, chemist in the Bureau of Soil Plants, as chief of the Bureau of Chemistry of the Department of Agriculture, a position that has become vacant since the resignation of Dr. Harvey W. Wiley, the pure food fa... defender of the pure food law.



Music?

ing Machine at
ce

rchase one of the superbly
the wonderfully expres-
the genuine Auto Player
ver a score of other high-
e a good round sum by
Pay cash or on our one,
ou choose.
e just come to us in part
highly improved Kimball
ridiculously low prices.
same identical instru-
no trust asks arbitrarily
rked at $400 and still oth

or Player Piano and ap-
today will be delivered at

als

$250 ROSEWOOD PIANO—Sale Price	$117
$400 CHASE PIANO—Sale Price	$153
$350 CHASE BROS.—Sale Price	$150
$300 MASON & HAMLIN—Sale Price	$216
$350 SCHUBERT PIANO—Sale Price	$158
$350 STROHBER PIANO—Sale Price	$228

o. Bdwy.

the ALSBERG FOR WILEY'S SHOES

President and Secretary of Agriculture Agree on a Chief for Bureau of Chemistry.

[BY A. P. NIGHT WIRE TO THE TIMES.]

WASHINGTON, Dec. 7.—President Taft and Secretary of Agriculture James Wilson, today decided upon the appointment of Dr. Carl Alsberg, chemist in the Bureau of Chemistry of Plants, as chief of the Department of Chemistry of the Department of Agriculture, a position that has been vacant since the resignation last spring of Dr. Harvey W. Wiley, the famous defender of the pure food law.

Adv.

Real Estate and Development Section.

The Realty Market
SURVEY OF THE BROAD FIELD.

Los Angeles Sunday Times

Part V: 24 Pages
THE EVER-HIGH TIDE.

XXXIIND YEAR. SUNDAY MORNING, DECEMBER 8, 1912. THE MART: Transactions in Houses and Lots. Bargains in Blocks and Squares.

FACT AND COMMENT.

If the Ananias Club will so far, consent as to admit into fellowship with its polished and distinguished associators a clumsy liar from the lumber walks of life, the Fact and Comment man would respectfully suggest as a candidate for membership who is that order the fellow in this city who is everlastingly writing letters to the Detroit Free Press, knocking Los Angeles. This idiot's mouthings would be beneath notice were it not for the obscenely eager relish with which the Michigan journal seizes upon his effusions for publication. The Free Press is an old and important newspaper and its utterances unquestionably have weight with readers. In spite of the fact that Los Angeles has nothing but the sincerest admiration for the big, hustling Middle West city which is the one place in the United States that even approaches us in material progress, the cause of the Detroit paper's evident animus is beyond blaming.

On two previous occasions The Times has called the Free Press to task for giving publicity to "roasts" of Los Angeles. On December 2, the Detroit paper handed us another one, on its editorial page, under a vicious outline in large type reading as follows: "Discloses More Facts About Los Angeles—Wolverine Shows How Costly New Buildings Can Rise on Sand." The communication which Times is signed "Always a Wolverine" ("Always an Ass" would be more appropriate,) and bears all the earmarks of the letters previously published by the Free Press, which, without exception, have had the same significance.

The building records of Los Angeles declares the "Wolverine," "are failing to keep up ahead of San Francisco and other cities. I cite three instances: A $500,000 permit was taken out to build a hotel on the old Hamburger store site. The old Hamburger building is still there. Then a permit was taken out to build a $1,000,000 hotel at Fifth and Main streets, on the site of the Rosslyn Hotel. The hotel is still there. A permit was taken out to build a $1,500,000 department store on the old postoffice site. The old postoffice is still there. Only last Sunday, another $200,000 permit was taken out to build an office building on the same site. Give it time good; they want it bad."

Times Nailed.

There is not a truthful statement in the letter quoted excepting the irrelevant one that the old buildings mentioned are "still there." No permit has ever been taken out for a hotel to be erected on the old Hamburger site. One permit has as yet been issued for the $1,000,000 hotel which is to be erected by the Hart Bros., owners of the Rosslyn, at Fifth and Main. No permit has been as yet granted to Mr. Brockman for his proposed department store on the old postoffice site. These projected buildings do not enter into the make-up of the official total of close to $30,000,000 for the first seven months of 1912.

One permit has been issued to Mr. Brockman for a $300,000 office block on the corner directly across the street from the old postoffice building, at the southwest corner of Seventh and Broadway, and construction on this structure has been under way two weeks ago. There is a dollar of the Los Angeles permit valuation total that does not represent a building actually under construction or definitely projected to be at once. Furthermore, there is not a permit out for a single big office building which is not now actually under construction. The records of the building department will absolutely bear this out.

As to the new Rosslyn Hotel at Fifth and Main, the steel for that splendid twelve-story hostelry arrived in this city weeks ago and its construction awaits only the expiration of a lease of six months' life covering the site. Plans for Brockman's contemplated improvements at the old postoffice site are being held in abeyance until his office building across the street has been completed. The plans of the owners of the old Hamburger corner are being held up by the possibility that the city may require this property in its civic center scheme. These statements are in reality beside the point, for none of the projects in question has as yet been placed in the hands of the building department.

It is high time the Detroit Free Press woke up to the fact that an ass is working it for "free" press notice, with emphasis on the "free."

Widening of Vermont.

At least two years ago the Fact and Comment man strongly advocated a plan to widen Vermont avenue within the limits of Los Angeles to a uniform width of 120 feet and urged that the county interest itself to bring about a similar improvement from the city onward to the sea. The advantages of such a magnificent foothills-to-sea boulevard were carefully pointed out and the writer emphasized then, as he wishes to emphasize now, the necessity for early action in the event the project is ever to be attempted. It is interesting to note, therefore, that a lively campaign is now being conducted by the Vermont Avenue Improvement Association for the carrying out of an important part of the boulevard scheme.

It is fortunate for the eventual success of the project, as a whole, that the segment of the improvement now being seriously considered is that portion of the avenue extending from Sixth street north to the foothills. Eighty per cent. of the frontage along this part of Vermont avenue is now vacant, and the number of buildings to be removed in the condemnation proceedings made necessary by the enterprise would be comparatively small. Those back of the undertaking state that most of the owners of property fronting on the present avenue are willing that the entire value of the land taken for the widening should be assessed back against their frontage, asking of the owners off Vermont only that they stand the expense occasioned by damage proceedings.

That there are protestants against the movement goes without saying. Taxes are high and assessments for this and that are numerous all over the city. New burdens bring with them discouragement and the desire to enter a kick.

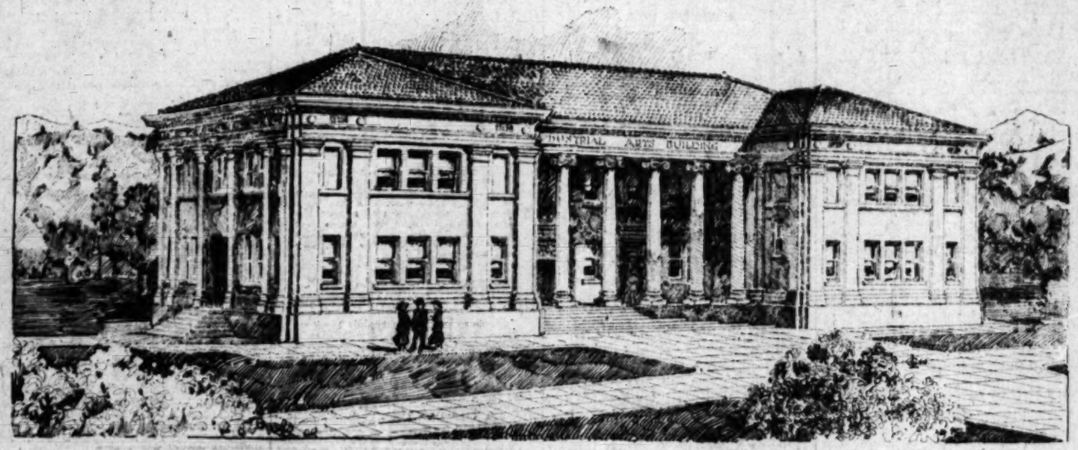
There are some public improvements, however, which are so clearly advantageous to those assessed that it seems like folly to oppose them. Such an improvement, it strikes the editor of this department, is that represented in the plan to widen Vermont avenue, and particularly that part of it north of Sixth. Half of the population of Los Angeles will one day almost surely live west of this mountain-to-sea thoroughfare. The Vermont Avenue Improvement Association and those supporting its campaign have it in their power to start at a comparatively small expense and in a practical way a movement which would almost certainly result in the continuation of Vermont from Sixth street to the ocean as a magnificent and peerless boulevard. Only the most shortsighted observer would hazard an opinion that the enterprise would not pay every property owner interested in dollars and cents.

The City's Duty.

The city owes it to the property owners along Vermont avenue to at once take steps to improve that portion of the avenue extending through the ravine which will soo be converted into the proposed Silver Lake Parkway and which is even now being condemned for park purposes. From Sixth street north, almost to Bimini Baths, Vermont avenue is at this time in a most wretched condition. It will never do to leave the avenue as a mere roadway along the crest of a narrow fill, whatever the result of the agitation for the widening project may lead to. It is the opinion of the Fact and Comment man that Vermont should be carried over the future parkway by an ornamental concrete viaduct, extending from the line of Fourth street to Sixth street. There may be other ways as good. The character of the now assured parkway improvements, however, makes it imperative that the avenue be made at this point at least a presentable thoroughfare.

The projected Silver Lake Parkway boulevard will cross Vermont at or near the line of Fourth street and will continue on to Alexandria avenue, which latter thoroughfare will be widened to 120 feet from Sixth street to Wilshire, making Vermont at the point of its intersection with the new parkway an important link in a world-beating boulevard system reaching from the Crescent Bay at Santa Monica to the National Forest Reserve at the head of the Arroyo Seco. It would be nothing short of a crime to leave Vermont avenue looking like a country road in Missouri at the very place where it is to be crossed by the greatest park boulevard ever projected in an American city.

Modern Educational Structure for Hustling Valley Town.



Imposing high school building to be erected at San Fernando. John C. Austin and W. C. Pennell, architects.

For Future Generations.

HIGH SCHOOL TO BE UP-TO-DATE.

SAN FERNANDO WILL BUILD MODEL INSTITUTION.

Valley Town Soon to Boast Polytechnic Group Worthy of Much Larger Place—Industrial Arts Building Will Follow Striking Architectural Designs.

SAN FERNANDO, Dec. 7.—Bids for the construction of the two new buildings which are to be erected to house the growing student body of the San Fernando Union High School are now being received by the architects, John C. Austin and W. C. Pennell of Los Angeles. The contract, it is expected, will be awarded within the next two weeks.

The two new structures, which will be known as the Industrial Arts building and the Mechanical Arts building, respectively, will, with the present high school building, constitute as fine a polytechnic group as is boasted by a place of this size in California. Approximately $50,000 is available from the recent successful bond issue for the school project.

The Industrial Arts building will be 172x119 feet in size and two stories high. It will have a concrete foundation and brick walls, the exterior being plastered. The roof will be of clay tile. The structure throughout will follow the most modern and approved lines of school-house construction, the stairs and corridor floors being of reinforced concrete and the equipment and appointments being strictly up-to-date.

The structure will be of imposing appearance. Its most striking feature architecturally, will be a row of two-story columns in front of and on both sides of the entrance. The ground in about the building are to be attractively laid out.

The Mechanical Arts building will be a single story in height and 88x92 feet in size. Structurally, it will be of the same materials as the larger building, but architecturally it will be plain. It will stand to the rear of the Industrial Arts building.

BUY FOR INVESTMENT.

Fifty Feet Adjoining Corner of Sixteenth and Flower in New Hands—Improved With Flats.

Otto Weid of Otto Weid and Company has sold to W. A. Amend and F. B. Amend, fifty feet adjoining the northwest corner of Sixteenth and Flower streets, for a reported cash consideration of $27,500. The lot is 50x155 feet to a twenty-foot alley, is flat building, known as Nos. 1439-41-43.

The property was purchased by Weid from Eliza O. Allen last April for a reported cash consideration of $22,500. The new purchasers will hold the property for an investment. The sale was made through the agency of W. I. Hollingsworth and Company.

SELLS PALATIAL HOME.

Life Insurance Company Official Transfers Beautiful Berkeley Square Place to Local Capitalist.

One of the most noteworthy transfers of private residence property in recent months was the sale last week by Lee A. Phillips, vice-president of the Pacific Mutual Life Insurance Company, to a local capitalist, whose name is witheld, of the former's beautiful home at No. 4 Berkeley Square. The consideration involved in the deal is given at $80,000. The Harold S. Cook Company represented both seller and buyer.

The property is one of the most beautiful home places in the city and consists of grounds 160x250 feet in size and a sixteen-room house. The dwelling is of brick on the first story and plaster above, and is characterized by a charming simplicity of design. It is finished throughout the first story in mahogany and oak. Wide brick-paved verandas and grass terraces add to the beauty of the whole. The site is laid out in elaborate gardens back of the house and in wide, sweeping lawns in front.

Phillips will retain possession of the place until next July, when with his family, he will leave for an extended tour through Europe. By the time he returns the palatial new house he is now erecting in Berkeley Square, directly opposite his present home, will have been made ready for occupancy. Plans for the new place were drawn by Architects Hunt & Burns and the construction is now well advanced under their supervision.

FRANCESCA PARK.

A. C. Desendorf, tract agent of Edward D. Silent and Company's Francesca Park tract in the Wilshire district, reports the sale for R. C. Mitchell of an elegant home recently completed on Oxford avenue, near Fifth street, for $20,000. The purchaser is George D. Ferrell, a capitalist from Tennessee, who will at once occupy the place as a home. The Silent Company has just sold to Mitchell a lot, immediately adjoining the residence. F. R. Wood, formerly of Trinidad, Colo., has plans out for a home on the northwest corner of Fourth and Oxford, recently purchased by him. Russ Avery is building a fine residence in the Spanish style on Oxford avenue, between Third and Fourth streets. Other builders on Oxford are F. E. Moore, and Stanbery and Nichols. On Chuenga street, the most recent purchasers are Jay Spence of the Los Angeles Trust and Savings Bank, Dr. John T. Hayden, and J. Charles F Atsatt, all of whom expect to build handsome homes. J. C. Simonson has purchased the southwest corner of Third and Hobart, where he will build a fine residence. Other builders on Hobart are H. R. Lewis and J. H. Annundsen. Sewers are now being laid in Francesca Park and the streets are being adorned with rows of various shade and palm trees.

BIG BLOCK FOR SOUTH MAIN.

One of the largest and finest store and office buildings in Los Angeles is to be erected at the northeast corner of Seventh and Main streets by R. H. Raphael of this city, and James Moses of New York City, joint owners of that site. The structure will be exceeded in size by only one or two structures in Los Angeles, having a frontage of 176 feet on Main street, by 159 feet on Seventh. Its cost will be approximately $1,000,000.

The enterprise is as yet in its infancy, although it was made definite yesterday when Raphael and Moses formally commissioned Parkinson and Bergstrom to prepare plans for the improvement. John Parkinson, senior member of that architectural firm, stated last night that the big Main-street block would be of the latest steel frame construction and absolutely fireproof. Plans, he declared, are to be drawn at once in order that the block may be started early next year.

BAY CITY FAR BEHIND.

Issued Less than One-third as Many Building Permits During November as Did Los Angeles.

Los Angeles left San Francisco far behind in building activity during November, according to official figures issued by the Bay City Building Department. As compared with the 1476 permits issued here the northern city boasted 467 permits. San Francisco's construction valuation (including the 25 per cent. always added by the Bay City officials for "undervaluation") for November was $1,912,922, while that of Los Angeles (without the official padding) was $2,597,723.

From January 1 to December 1, inclusively, Los Angeles issued 15,159 separate building permits, these representing structures costing $29,097,315. During the same period the Bay City issued 5797 permits with a valuation (officially stuffed by the regulation 25 per cent.) of $22,412,524.

To date for the month of December 389 permits, representing a valuation of $572,984, have been issued by the local building department. These figures bring the totals for the year up to 15,528 permits and $29,670,299 valuation.

SYNDICATE SELLS TRACT.

Industrial Frontage Transferred to Market Company—Brokers in Deal Report Important Residence Sales.

Through Wm. C. Keim & Co., J. E. Farrell, representing a syndicate in which he is interested, has sold to the Young's Market Company a 200-foot frontage in the Salt Lake Railroad tract near Seventh street. The consideration is given at $16,000.

The same realty firm also reports the following sales of residence property: For Lillian Burkhart Goldsmith to Edgar E. Klauber, beautiful residence of former in Westmoreland place, $15,000; Dr. J. M. Houston to Mrs. Mary Evans McAdams, residence on Argyle street in Hollywood foothills, $13,000 cash, and Schreiner estate to Wm. C. Keim, seventy-foot east-front lot on Manhattan place near Eighth street, $3000 cash.

BUYS SITE FOR LAUNDRY.

N. Bonfillo has just completed the purchase of four lots on the south side of East Pico street, extending from Wall street to Myrtle avenue. The holding has a frontage of 220 feet on Pico with a depth of 130 feet on Myrtle avenue to an alley. This tract of land is to be the site of Bonfillo's proposed new $150,000 laundry plant. Three of the lots were purchased of Mrs. Hannah Baldwin, the fourth from Mrs. Martha Scriver. The price is given at $40,000 cash. The sale was made by John D. Foster & Co.

APARTMENTS LEASED.

The business leasing department of the Wright-Callender-Andrews Company, reports the leasing of a forty-two-room apartment-house now under construction at No. 626 South Bonnie Brae street, for C. E. Mooney to Mamie A. Williams. The term of the lease is ten years, and the total rental amounts to $37,800. The place will be of plaster exterior, and modern throughout. It will be ready for occupancy about January 15. A garage will be erected in the rear for the convenience of the guests.

POINTS AND POINTERS.
Special Offerings.



FREE! FREE!

If you contemplate building call at our office with this advertisement, and get a complimentary copy of our bungalow book. Third edition, just out.

FREE AT OUR OFFICE—Six BY MAIL. OUR idea of a home is one both PRACTICAL and ARTISTIC. By careful thought we manage to instill certain INDIVIDUALITY into each home.

It quite frequently happens that the PROSPECTIVE BUILDER'S IDEAS and PURSE do not correspond. In such cases our PRACTICAL knowledge comes to the rescue, and often where others have hopelessly FAILED, WE SUCCEED.

We build homes from the modern five-room cottage, at the, to the most elaborate dwelling. It rests with the INDIVIDUAL entirely, what his home will cost. By concentrating our PURCHASING POWER, combined with our PRACTICAL knowledge, and being in a position to DISCOUNT our BILLS, we can, for a given quality of work, discount our competitors' prices.

We build either by contracts on a fixed fee of 10 per cent. of estimated cost of work, or on our own lots in Los Angeles, Redondo and San Pedro, on easy terms.

We make no additional charges for our Architectural services, if we build, or if we fail to satisfy you both as to price and design.

Our REFERENCES are PEOPLE for whom we HAVE BUILT, who FREELY indorse us.

We make liberal building loans.

SPECIALS.

New five-room, modern, within two blocks of Redondo Hotel, only $2500, on payments.

Just being completed on west side Cahuenga blvd., modern 7-room bungalow. Will sell on easy terms. A beauty. See it.

We have two high lots in Garvanza on which we will build to suit on easy terms.

M. S. YEAGER & CO.
ARCHITECTURAL DESIGNERS-CONTRACTORS
TRUST AND SAVINGS BLDG.
SIXTH AND SPRING.
MAIN 72. 9489.

WRIGHTON HEIGHTS
THE NEW SCENIC TRACT.
OPPOSITE ELLIOTT PLACE, OUR "TRACT BEAUTIFUL."

Lying on the north slope of aristocratic Mt. Washington, at the Los Angeles portal to the Eagle Rock Valley, this superb property of 112 acres is now being prepared for market by the reliable ORIGINAL HOME BUILDERS OF LOS ANGELES. Every detail of improvement will be the best, irrespective of cost. Pre-development sale of lots now going on. Take a ride today on Eagle Rock Valley car going north on Spring street to Elliott Place Station and get full information from agents there. Visit Elliott Place and see the scores of Craftsman Bungalows, the tract playground, general store, beautiful parkways, etc.

THE ORIGINAL
Home Builders of Los Angeles
Fourth floor, Douglas Bldg., Third and Spring streets.
A3500. Main 3508.

MONEY TO LOAN—
—AT—
5 PER CENT., 6 PER CENT., 7 PER CENT., ON FIRST MORTGAGES.
Building Loans.
IF IN NEED OF MONEY, SEE US.
SOUTHERN CALIFORNIA INV. CO.,
416-418 Laughlin Bldg.
Phones A1565, Broadway 4178.

MODEL HOUSES
83d STREET TRACT
(Moneta to Main street.)
See while building. No better materials, workmanship or designs can be found in Los Angeles. We have set a new standard.
We will build these houses on your own property, or buy a lot and build for you in any location you desire.
Bungalow Department.
SOUTHERN CALIFORNIA HOME BUILDERS
43 West Fifth street.
Phones: Home 6009, Main 9165.

Milwaukee Building Co.
ARCHITECTURAL ENGINEERS.
ARCHITECTURAL DESIGNERS.
CONTRACTORS.
WE DO ONLY HIGH-GRADE WORK.
REFERENCES:
ANY ONE OF HUNDREDS OF OUR CUSTOMERS FOR WHOM WE HAVE BUILT HOMES.
SUITE 209-214-215-216-217,
WRIGHT & CALLENDER BLDG.,
FOURTH AND HILL STS.
TELEPHONES:
MAIN 2775. HOME 1076.

THE Bungalow
WE WILL DESIGN, BUILD COMPLETE AND GUARANTEE FOR
$1100
IS A SAMPLE OF OUR WORK WHICH IS WORTHY OF YOUR CAREFUL CONSIDERATION. Free sketches according to your own ideas made—estimates furnished. Call for our new Bungalow Book—25c by mail, 15c at office. Building loans.
WESTON BUILDING COMPANY,
606-607 Lankershim Building.
No. 128 West Third street. Phone Main 7918.



Why Improved West Adams Park Property Is Selling for Less than Adjoining Unimproved Property.

By ROBERT MARSH.

Peculiar condition in Los Angeles real estate today is the fact that property in West Adams Park, equipped with every residential improvement and advantage, are actually selling for less money (relatively) than adjoining unimproved property.

The fact that unimproved property adjoining this subdivision is being sold in large parcels for as much as $1000 per acre.

Right here West Adams Park at a glance—the price was so low we can afford to throw in the best kind of improvements—perfect street work, sewer system, shade trees, water, gas, electricity, etc., and still be away under the prevailing prices of adjoining unimproved property.

Is it any wonder that nearly $400,000.00 worth of lots have been sold in West Adams Park since last April? Adjoining properties are to be subdivided and improved at once—and do you think the subdividers of these properties can afford to sell their lots at anywhere near our prices—$800 and up? NEVER! They'd lose money on every lot.

West Adams Park is adjacent to aristocratic West Adams Heights, where property sells from $100 to $200 per front foot.

We have some choice lots left at original prices. Make an appointment to go out with us—or go out yourself via W. Adams car line. Robt. Marsh & Co. See Mr. Badger, Trust & Savings Bldg., Sixth and Spring sts. Home 10175 — Main 5048.



Beautiful Home Sold Through Harold S. Cook Company.
Place at No. 4 Berkeley Square for which local capitalist has just paid Lee A. Phillips $80,000.

CLASSIFIED INDEX.

REAL ESTATE SECTION—PART V.

	Page.	Col.
FOR SALE—Houses	2-6	1-7, 1-7, 1-7, 1-5
CONTRACTORS, BUILDERS	6	5
FOR SALE—City Lots, Lands	6-8	5-7, 1-7, 1-3
FOR SALE—Acreage for Subdivision	8	3-6
FOR SALE—Business Property	8-9	5-7, 1-6
FOR SALE—Income Property	9	6-7
FOR SALE—Industrial Property	9	7
FOR SALE—Real Estate, Miscellaneous	9	7
FOR SALE—Suburban Property	9-10	7, 1-5
HOLLYWOOD	10	5-7
PASADENA	10	7
FOR SALE—Beach Property	11	1-2
FOR SALE—Harbor Property	11	2-3
FOR SALE—Country Property	11-13	3-7, 1-7, 1-3
FOR SALE—Northern California Property	13	2
SAN JOAQUIN VALLEY	13	2-3
COACHELLA VALLEY	13	3
IMPERIAL VALLEY	13	3-4
PALO VERDE VALLEY	13	4
TUCAIPA VALLEY	13	4
GOVERNMENT LANDS	13	4-5
OIL PROPERTY	13	6
FOR SALE—Lemon and Orange Groves	13-14	7, 1-6
FOR SALE—Poultry Ranches	14	6-7
FOR SALE—Timber Lands	14	7
HOTELS, LODGING-HOUSES	14-15	7, 1-6
FOR SALE—Apartment-houses	15-16	6-7, 1-4
FOR SALE—Apartment and Flat Property	16	4
FOR EXCHANGE—Real Estate	16-19	4-7, 1-7, 1-7, 1-7
BUSINESS INVESTMENTS	19-20	7, 1
BUSINESS CHANCES	20-21	1-7, 1-4
BUSINESS CHANCES—Wanted	21	4
MONEY TO LOAN	21-22	4-7, 1-3
MONEY WANTED	22	3-7
STOCKS AND BONDS	22-23	7, 1-3
FOR SALE—Miscellaneous	23	2-6
FOR SALE—Furniture	23	6-7

FOR SALE— Houses.

FOR SALE—

IN THE

WILSHIRE DISTRICT.

JANSS INVESTMENT COMPANY,

611-612 South Hill St.

Home 1245. Broadway 2468.

FOR BUNGALOWS, SWISS CHALETS OR LARGE HOUSES IN THE WILSHIRE DISTRICT SEE OUR "WILSHIRE DEPARTMENT."

WE MAKE A SPECIALTY OF HANDLING GOOD BUYS IN THIS DISTRICT. OVER 200 HOUSES ON OUR LIST. PRICED FROM $3000 TO $30,000. CASH OR TERMS.

THIS WEEK'S SPECIALS.

SPECIAL NO. 1.

$2500—$300 cash, $35 a month.

Look—here is a 5-room bungalow, located in the North Wilshire district, a block to the Western ave. car line, that you cannot duplicate in the south west at the price; (150 feet higher in elevation;) just finished, cement porch, lot fenced, street work done, two bedrooms, hardwood floors, bookcases, mantel, buffet, heater, stationary wash tub, screen porch, etc. If you want a small place in a good location see this one.

SPECIAL NO. 2.

$3000—$2500 cash.

This bungalow is worth $3750. The owner has to sell quick and will sacrifice in price. It is one of the most artistic one-story bungalow in the Wilshire district. Everybody who has passed it admires it. Located on a corner lot on beautiful Harvard boulevard. This street is solidly built up, no vacant lots. One block from West 9th st. car line, close in. Only one year old, 7 rooms, den, breakfast-room, large closets, fine fixtures, good garage. Lot is highly improved with roses and flowers. This will go quick. Let us show you this one.

SPECIAL NO. 3.

$4200—$2000 cash. Balance to suit.

Manhattan, near Wilshire, just finished. This is Swiss chalet built on exclusive lines, something out of the ordinary; broad, massive appearance, extra long, wide porch. Nine large rooms, 4 bedrooms, library, living-room and dining-room finished in mahogany, hand-decorated. Tiled bath, extra fine plumbing, full length mirrors, garage, lot 60x125, high ground. If you want a Swiss chalet that is exclusive, let us show you this one.

REMEMBER—We have over 200 bungalows, Swiss chalets and large residences listed in the Wilshire district, priced from $3000 to $30,000. If you are desirous of obtaining a home in this vicinity let us show you what we have.

Wilshire Department.

JANSS INVESTMENT COMPANY,

611-612 South Hill St.

Home 1245. Broadway 2468.

FOR SALE— Houses.

FOR SALE—

HOME HOME

BUILDERS

BUILDERS

LET US IMPROVE YOUR

LOTS LOTS LOTS

WE WILL FURNISH YOU

THE MONEY TO

BUILD BUILD BUILD

Send us the location and size of your property that we may see it and submit just the plans you want.

If you don't wish to build for yourself let us build and sell it for you. We have many buyers for homes, also vacant lots.

COME TALK WITH US TODAY.

WE WILL HELP YOU IF YOU WANT TO BE HELPED.

THE KYLIUS-GRUBER CO.,

606 W. P. STORY BLDG.,

SIXTH AND BROADWAY.

PHONES: A8143. BROADWAY 714.

FOR SALE—OR EXCHANGE—
WILSHIRE SECTION.
Strictly modern seven-room residence, east. A beautiful 10-room house on a high sightly Want vacant, city or country. What have you?
A. G. Wesphal, with
VICTOR G. KLEINBERGER,
F. H. EDWARDS,
Subdividers,
200 H. W. Hellman Bldg. 10231, M. 9122.

FOR SALE— Houses.

FOR SALE—

ROBERT MARSH & CO.,

215-224 TRUST & SAVINGS BLDG.,

SIXTH AND SPRING STS.

PHONES 10178. MAIN 5045.

$ 7000—HARVARD BLVD. NR. 4TH ST.

This is an elegant home of ten large rooms, hardwood floors, big cement porch extending across front; beautiful large living-room; den, dining-room; terms if desired.

ROBERT MARSH & CO.

$11,000—WESTMORELAND AND WILSHIRE BLVD.

This, without a doubt, is one of the best bargains we have had in a long time, being one of the show places of the Wilshire district, and is positively worth several thousand dollars more. Owner is leaving for Europe; has ten large rooms, three baths.

ROBERT MARSH & CO.

$ 750—WILTON PLACE, JUST NORTH OF WILSHIRE BLVD.

Swiss chalet, two stories, nine rooms; the main rooms finished in fumed oak; four large bedrooms and sleeping porch, tile bath, large garage, cement drive, terraced lawn, terms $1200 cash, balance to suit. This is a beautiful place.

ROBERT MARSH & CO.

$ 5250—WILTON PLACE, NR. 3RD ST.

Strictly up-to-date seven-room chalet bungalow, with deck sleeping porch; hardwood floors throughout, lawn both front and back; concrete basement and furnace; has beautiful cement porch on two sides; al sun porch in back; terms $1000 cash; balance to suit.

ROBERT MARSH & CO.

$ 6000—HOBART BLVD., NR. THIRD.

Beautiful seven-room two-story residence on a lot 60x150; is one of the best buys we have on this high ground; near the best school in the Wilshire district.

ROBERT MARSH & CO.

$17,000—HARVARD BLVD., CORNER, JUST OFF WILSHIRE.

An elegant, plastered ten-room residence on a corner, 60x150; surrounded by beautiful shrubbery and flowers. This is considered one of the best locations in the Wilshire district, and we think we can show you where this property is about $7000 under value. Phone us at once for appointment.

ROBERT MARSH & CO.

$ 9000—VIRGIL ST., JUST NORTH OF WILSHIRE BLVD.

Beautiful nine-room home on big, 60 x175 foot lot; four large bedrooms and sleeping porch; grounds are highly improved, both front and rear. This is an exceptionally good buy, and if you are looking for a big, fine place at a low price on terms, see us at once.

ROBERT MARSH & CO.

$ 3250—HARVARD BLVD., HIGHEST GROUND—

This is a dandy seven-room bungalow, strictly up-to-date in every respect; brand new, and on easy terms. We have a large listing of bungalows in this district, ranging in price from $2400 up on easy terms.

ROBERT MARSH & CO.,

215-224 TRUST & SAVINGS BLDG.

SIXTH AND SPRING STS.

PHONES: 10178; MAIN 5045.

FOR SALE— Houses.

FOR SALE—

WEBER & BELL,

HOUSE AND LOT DEPARTMENT,

W. I. HOLLINGSWORTH & CO.,

629 South Hill st.

THE BIGGEST OPPORTUNITY IN WILSHIRE.
$6500.

This is the only house in the Wilshire district that can be bought on a payment as low as $500, with the balance payable monthly like rent. And in addition, there is no better-built house nor fuller value for the price in Los Angeles. It is a real sacrifice, and yet it has so many good features that any one alone should sell it irrespective of price. The house occupies one of the very highest points in the Wilshire district, with a magnificent view of the mountains; high-grade surroundings; fine corner with three street frontages; 2-story chalet type house, eight rooms; large sleeping porch; charming baths surrounded by beautiful bonnes; lot (hard to duplicate) is worth $2500; house could not be reproduced for $4000; built for owner's home by day's labor; on account of having to leave city, owner is forced to sell at loss of at least $1500, and on the easy terms noted above, to make quick turn; mortgage of $4000 may remain; no home buyer can afford to neglect to investigate this.

BEAUTIFUL BUNGALOW—BIG LOT.
$4500.

Very attractive, well built and charmingly located 6-room house, on a 70-ft. east-front lot; new; all large rooms; fine bath; hardwood floors of fine quality; sleeping deck above, with two rooms; cement driveway, garage; easy terms. This is a leader in its class; comparison with other houses alone will sell it.

THE BEST OF JAPAN TRANSPLANTED.
$11,500.

Artistic sounds really hackneyed in speaking of this beautiful bungalow. It is a pure type of Japanese architecture, planned and finished in every detail with the utmost fidelity by one who knows Japan. There is not one inharmonious note in plan, decoration or finish. Even the garage, the miniature lake, and the tiny curved bridge which spans it, in the typical Japanese garden, are consistent to the greatest degree in carrying out the picture. The house is located in a beautiful section of Wilshire, on a select residence street, and is surrounded by homes of high quality. It is as perfectly built as it is charmingly laid out. The effect as you enter is genuinely pleasing, and the entire house bears out the first impression. Indeed the favorable impression is heightened by further inspection. It is, in fact, a house of continued pleasant surprises.

Features of the first floor are Juana Costa mahogany throughout; two great fireplaces, real hand-made hardware and lighting fixtures; notable ceiling decorations and hardwood floors equal to fine furniture. The dining-room looks out upon the quaintly beautiful Japanese garden. A beautiful buffet surmounted by one of the finest creations in art glass of its size in Los Angeles, adorns the room. A den, replete with built-in features, a cherry breakfast-room, two bedrooms, maid's room, bath, fine kitchen and laundry are included in the extensive first floor plan.

The upper floor includes one large, splendidly finished chamber and two porches. The lot is 60 feet wide to a good depth. There is a double entrance and a cement driveway.

CHARMING HOME IN WILSHIRE.
$12,500.

As good a value in a new 11-room house as we have ever offered; fine street; surroundings of a high character, beautiful view; honestly built and artistically planned; not hedged in by near-by houses; plenty of sunlight and air; first floor includes large and richly finished living-room, sumptuous dining-room, opening upon a pergola; a den and music-room finished in Juana Costa mahogany, with bookcases, desk, etc.; a dainty breakfast-room, maid's room and bath, kitchen and laundry; Tiffany glass lighting fixtures; beamed and coved ceilings, art glass and exceptional wall decorations are features of the first story.

Five large, well lighted bedrooms, a built-in sleeping porch and two baths are on the second floor; a dressing room with lavatory, large closets with drawers, mirrored doors, handsome decorations; handsome decorations and specially selected fixtures are attractions; hardwood and maple floors throughout the house; cellar, furnace, Ruud hot water heater, garage, lot 60x129.

NO BETTER VALUE ANYWHERE.
$14,500.

A new 12-room house in Wilshire, worthy of the choice location it occupies. The sort of house that sells itself. A beautiful first floor, every room attractive and finished in the best. Mahogany in the living room, reception room and hall; dining room in best quality quarter-sawed oak; main hall decorated in heavy silk tapestry in gold; dining room in Japanese leather; breakfast room in Japanese style; a very complete kitchen, maid's rooms and bath, and fine laundry complete the first-floor arrangement. The bedrooms on the second floor are large. There are two fine tiled baths and two showers. A sleeping porch and a sun parlor with south and east exposure. The view is magnificent. The bedrooms are hand decorated. Hardwood floors throughout house. Black stairway, furnace, Ruud heater, garage. Lot 60x150. Fine porches front and rear, and a porte cochere are details of the exterior. Let us show this to you.

$9000 TO $10,000 LESS THAN ACTUAL VALUE.
$15,000.

A charming, newly furnished home in the Westmoreland district, at a remarkably low price. The owner must sacrifice this magnificent property, as business interests are elsewhere. This fine residence, which was built for a home, has nine beautiful large rooms and three baths. It is finished in selected hardwoods, mahogany and oak. There is a large cellar, furnace, Pittsburgh water heater and garage. The house is ready to move into. The lot is 60x157.

The furniture is solid mahogany. The furniture, furnishings and fine collection of Oriental rugs are worth $5000. The house alone is worth $15,000 to $20,000. Everything new. This is a wonderful opportunity to secure a charming home, beautiful furnished, complete, away below actual cost of the house. Do you fully realize what this means to you? Let us call for you and take you to inspect.

A HOME AND AN INVESTMENT.
$27,500.

This is a beautiful 12-room house on a corner 80x165, in Wilshire. It is actually worth from $35,000 to $40,000 today, and eventually will have a business value, situated as it is. The owner is leaving for an extended tour of the world, therefore the extraordinary monetary sacrifice. The house is charmingly planned, perfectly built, most beautifully decorated and up-to-date in every detail.

The first floor is one of the handsomest to be found in any house in Los Angeles under $50,000. Living room, dining room, music room and den are in mahogany. Two large fireplaces, sun parlor, built-in effects, kitchen, pass kitchen and laundry all on first floor. The house has burglar system. There is a $1200 heating plant, one of the finest private systems in the city. Six fireplaces in the house.

On the second floor are five bedrooms, dressing room, three fine tiled baths and shower. There are two upstairs porches. On the third floor is a billiard room, two sleeping rooms and bath. First floor porches, pergola, garage for two large machines. While this has everything to commend it as a fine house, unimpeachably located, perfectly finished and most comfortable in every way, it will yield big profits eventually as an investment as well to the purchaser. See it.

WEBER & BELL,

HOUSE AND LOT DEPARTMENT.

W. I. HOLLINGSWORTH & CO.,

Main 6700. 629 South Hill st. Home 10777.

FOR SALE— Houses.

FOR SALE—

GILES & KELLS,

MGRS. HOUSE AND LOT DEPT.,

WRIGHT-CALLENDER-ANDREWS CO.,

MEMBERS LOS ANGELES REALTY BOARD.

A PERFECT GEM.
$4650.

THIS BUNGALOW CONTAINS SEVEN FULL-SIZED ROOMS, INCLUDING BREAKFAST-ROOM, AND IS AS NEARLY A PERFECT SPECIMEN OF THE BUILDER'S ART AS CAN BE FOUND.

HOUSE CONTAINS ALL THE USUAL BUILT-IN FEATURES, AN EXTRA-LARGE AND WELL-FINISHED BATHROOM, UNIQUE LIGHTING FIXTURES, WITH EXPENSIVELY DRAPED WALLS, ETC. THE LOT IS FULL SIZE AND HIGHLY IMPROVED, AND THERE IS A GOOD GARAGE. TERMS CAN BE ARRANGED.

CLOSE-IN BUNGALOW.
$4850.

NO MORE LIKE THIS! A BRAND-NEW SIX-ROOM BUNGALOW OF ATTRACTIVE LINES, LOCATED CLOSE IN, NEAR WESTLAKE PARK. ALL THE ROOMS ARE LARGE, WITH HARDWOOD FLOORS THROUGHOUT, EVERY CONVENIENCE, AND THE BEST HARDWARE AND FIXTURES. LOT IS FIFTY-FIVE FEET WIDE. GARAGE WILL BE BUILT TO SUIT, AND WHEN WE SAID "NO MORE LIKE THIS" WE MEANT IT. TO DUPLICATE THE PROPERTY WOULD COST $500 MORE TODAY. TERMS MAY BE HAD.

NEAR WILSHIRE BOULEVARD AND SEVENTH STREET.
$7500.

AN EAST-FRONT, EIGHT-ROOM HOME ON THE HIGHEST LOT IN THE WILSHIRE SECTION, OVERLOOKING THE ENTIRE WESTERN PORTION OF THE CITY; STRICTLY MODERN, WITH HARDWOOD FLOORS THROUGHOUT, DOUBLE GARAGE, ETC. VERY EASY TERMS WILL HANDLE THIS SNAP, AND WE ARE CONFIDENT IT WILL SUIT EVEN THE MOST CRITICAL WHO ARE LOOKING FOR A HOME OF THIS CHARACTER. PHONE US FOR AN ENGAGEMENT AND LET US SHOW IT TO YOU.

FINE VALUE, CEMENT-PLASTER WILSHIRE HOME.
$10,000.

ONE OF THE MOST ATTRACTIVE NEW HOMES OF ITS SIZE IN THE CITY, LOCATED A HALF BLOCK FROM WILSHIRE BOULEVARD—THIS NINE-ROOM, TWO-STORY COLONIAL HOME IS AN EXCEPTIONAL VALUE.

DOWNSTAIRS THERE ARE FIVE LARGE ROOMS, INCLUDING LIBRARY, DINING AND LIVING-ROOMS, FINISHED IN HARDWOOD, AND A BEAUTIFUL OUTSIDE BREAKFAST-ROOM ADJOINING THE FINELY APPOINTED KITCHEN. BED CHAMBERS TO THE NUMBER OF FOUR, A BEAUTIFUL TILED BATH, ALL SUNNY AND AIRY, WITH NUMEROUS COMMODIOUS CLOSETS, OCCUPY THE SECOND FLOOR. THE PLACE IS COMPLETE IN EVERY DETAIL, INCLUDING A FINE BASEMENT, FURNACE, AUTOMATIC HEATER, GARAGE AND LAWN. GIVE US THE PLEASURE OF SHOWING YOU THIS LITTLE GEM BEFORE IT IS SOLD TO SOME ONE ELSE.

CORNER HOME, WILSHIRE DISTRICT.
$11,500.

LOCATED ON A NORTHWEST CORNER NEAR ST. ANDREWS AND SIXTH, ON A 60x165 FT. LOT, COMMANDING A VIEW OF THE ENTIRE CITY AND MOUNTAINS, THIS HOME IS NEARLY NEW, OCCUPIED ONLY THREE MONTHS, HAS HARDWOOD FINISH, BEAUTIFULLY DECORATED WALLS AND HARDWOOD FLOORS THROUGHOUT; CELLAR IS LARGE, WITH GAS FURNACE AND RUUD HEATER; THE FRONT AND BACK YARDS ARE SET TO LAWN AND CHOICE FLOWERS, AND A DOUBLE GARAGE COMPLETES A PROPERTY WHICH WOULD BE ATTRACTIVE AT $14,000. THE OWNER MUST SELL; PRICE $11,500—$2500 CASH, BALANCE $3000 THREE YEARS, AT 6 PER CENT, CHEAPER THAN RENT BY ABOUT ONE-HALF. GET BUSY! CHANCES TO GET A HOME LIKE THIS AND ON THESE TERMS DO NOT COME OFTEN.

HANDSOME WILSHIRE RESIDENCE.
$12,000.

THIS BEAUTIFUL NEW HOME CONTAINS NINE LARGE, SUNNY ROOMS AND TWO BATHROOMS (ONE FULLY TILED.) ALSO A FINE SLEEPING PORCH.

THE LOWER FLOOR IS FINISHED IN SELECTED MAHOGANY AND QUARTER-SAWED OAK, EXQUISITELY FINISHED, WITH OAK FLOORS THROUGHOUT. THE MAID'S ROOM AND BATH ARE ON THIS FLOOR. ON THE SECOND FLOOR ARE THE FOUR EXTRA LARGE BEDROOMS, FINISHED IN FRENCH WHITE ENAMEL, A LARGE SLEEPING PORCH AND A SPLENDID TILED BATHROOM, WITH SHOWER, ETC. THE LOT IS 50x165 FEET, AND IS ON ONE OF THE BEST STREETS IN THE WILSHIRE SECTION AND ONLY TWO BLOCKS FROM THE BOULEVARD. THERE IS A MODERN GARAGE ON THE PROPERTY. IF YOU ARE LOOKING FOR A REAL HOME AT A MODERATE PRICE, IN THE VERY BEST RESIDENCE DISTRICT, LET US SHOW YOU THIS ONE.

KINGSLEY DRIVE.
$30,000.

THE MOST ATTRACTIVE HOME IN THE WILSHIRE—A CEMENT HOUSE WITH TILED ROOF, THIRTEEN ROOMS AND THREE BATHS, LARGE BASEMENT, DOUBLE GARAGE WITH MAN'S ROOM, ON 75x150 FEET. SOUNDS PROSAIC, BUT LISTEN: YOU ENTER A RECEPTION HALL, PANELED HIGH IN PERUVIAN MAHOGANY, FROM WHICH RISES THE BROAD, WINDING STAIRWAY. ON EITHER SIDE OF THIS HALL ARE THE LIVING AND DINING-ROOMS, ALSO IN PERUVIAN MAHOGANY, AND FROM THE LIVING-ROOM OPENS THE LIBRARY; AND WE CAN CONFIDENTLY SAY WE HAVE NEVER SEEN A MORE EXQUISITE ROOM, AS ITS JUANA COSTA MAHOGANY WAINSCOTING AND CEILING BEAMS, ITS MASSIVE FIREPLACE AND ITS SUNNY EXPOSURE ALL COMBINE IN MAKING IT WHAT WE CONSIDER THE MOST BEAUTIFUL LIBRARY IN LOS ANGELES; AND THE LIBRARY LEADS TO THAT RARE TREAT, A PATIO. (MAID'S ROOM AND BATH ON THIS FLOOR, OF COURSE.) SIX LARGE, AIRY BEDROOMS, DAINTILY DECORATED AND FINISHED IN WHITE ENAMEL, WITH MAHOGANY DOORS, TWO TILED BATHS AND SHOWER, WITH UP-THE-MINUTE PLUMBING, NUMEROUS CLOSETS AND THE ATTIC COMPLETE THIS HOME OF YOUR DREAMS, NOT A DETAIL HAS BEEN OMITTED AND BEST OF ALL, THOUGH JUST FINISHED, WE CAN SELL IT AT BUILDER'S COST. ACT QUICKLY.

GILES & KELLS,

MGRS. HOUSE AND LOT DEPT.,

WRIGHT-CALLENDER-ANDREWS CO.,

NO. 402 S. HILL ST.

PHONES: 10745 AND MAIN 8040.

FOR SALE— Houses.

FOR SALE—

McINTIRE & MARSHALL,
Associated with
BRALY-JANSS CO.,
220 PACIFIC ELECTRIC BLDG.
F8101; MAIN 1271.

—V-29—

SNAP IN WILSHIRE BUNGALOW.

$4750. $4750. $4750.

Beautifully located on high ground on Benton Way. Six rooms and bath, hardwood floors; lot 45x162; large, sunny rooms, dining-room and den. Two large bedrooms and disappearing bed in den; modern kitchen; beautiful sloping lawn, palms and ferns. Stone approaches, porch and supports; pergola. Owner called East. This is a genuine pick-up.

—V-17—

SNAP, HARVARD CORNER.

$5775. $5775. $5775.

This beautiful six-room bungalow is a Harvard Boulevard corner, 50x135. Large living room, dining-room and den in oak; ideal bathroom; two large bedrooms; beautiful lawn; built-in effects; raised dining room. Large and ventilated closets. Price away under others in same block; $2000 cash, balances very easy.

BEAUTIFUL WILSHIRE CORNER.

—V-14—

$6000. $6000. $6000.

Corner in prettiest bungalow block on Harvard boulevard; lot 50x135, beautiful sloping lawn entire frontage and depth; fine garage, stone driveway; flowers, trees. House has seven large rooms and bath. Hardwood floors; every room beautifully finished. In short, a complete, artistic home for those capable of appreciating such. Ought to sell on sight.

—V-3—

NEW COLONIAL BUNGALOW.

$6000. $6000. $6000.

Nine rooms and bath on swell South Hobart boulevard. Just finished. Lot 50x135; very large living-room, breakfast-room, dining-room. Two very fine bathrooms. All built-in effects. Closets and drawers galore. The bedrooms in a five-coat eggshell enamel; glass sun parlor; sewer; street work and lights under way and included in price; beautiful colonial lighting system; large garage. One-fourth cash, balance like rent.

—A-73—
IN THE
EXCLUSIVE WILSHIRE SECTION.

An unusually well-constructed and strictly down-to-date Swiss chalet of nine spacious and sunny rooms and 2 complete baths, commanding a sweeping view of the mountains. Price $7500. On terms to suit.

A detailed and comprehensive description of this beautiful home cannot be given in this brief space; suffice it to say that in it you will find arrangement that gives comfort, artistic taste that cannot fail to please the most fastidious and exacting; therefore all we ask is the opportunity to take you out and show you this charming home.

—V-20—
—V-36—

$6000. $6000. $6000.

Small Payment Down, Balance Easy.

Swell bungalow home on South Benton Way. High ground, east frontage and very near Westlake Park. Large living-room, dining-room, den and buffet in solid oak. Two bedrooms in eggshell enamel; hardwood floors; elegant bath. Artistic lawn and approaches. Large garage, with stone roadway. A very pretty home.

AN IDEAL
AND UNIQUE BUNGALOW
On a Beautiful Boulevard.

PRICE $2500. PRICE.

On Terms to Suit.

Without the remotest exaggeration we consider this to be one of the most artistic and thoroughly complete bungalows to be found anywhere at any price, containing 3 large bedchambers, with large and well-ventilated closets to each. A charming breakfast-room, spacious living-room with massive gruby-tile mantel, dining-room, with its elaborate buffet, expensive wall decorations and unique lighting fixtures, cannot be surpassed even by those to be found in palatial homes. A cozy den with built-in bookcases and secretaire; cabinet kitchen and well-appointed bath. House is heated with furnace; spacious stone and cement front porch; porte cochere with cemented drive and garage. In fact, there was nothing overlooked that goes to make a strictly modern and comfortable home.

Phone for appointment and let us show you this house.

—V-37—

$8250. $8250. $8250.

BEAUTIFUL STORY AND A HALF BUNGALOW on South Grand ave. Nine large rooms; sewer, bath and extra toilet downstairs; two large bedrooms, one with hot and cold water, sleeping porch or ballroom upstairs. Buffets in den and dining-room; very large living-room; all built-in effects. Large stone porches, with chimneys to match, wide paved driveway, garage and pergola. East front and solidly built. Cash or terms.

—V-22—

VALUABLE APARTMENT SITE.

$8500. $8500. $8500.

Eight-room house on West Eighth, very close in. Lot 50x165, with 12-foot alley. Fine location to lease four 3-bedrooms, bath; sewer and all street work done; $3000 cash will handle this real snap.

—V-41—

$35,000. $35,000. $35,000.

Beautifully Furnished Wilshire Mansion.

Located on high ground on New Hampshire street. Lot 65 by about 150, east frontage, surrounded by magnificent homes of some of the best families in Los Angeles. It is ready to move into the hour purchased. Nothing lacking, with all the elegance of cut-glass and silver.

This home is offered at the low price of $35,000 because circumstances compel the owner to go elsewhere. Within half block of Wilshire boulevard. Three-foot brick wall; vine-covered ground front and sides. Large reception hall, paneled high in oak. Very large living-room finished in Tabasco mahogany; handsome gruby-tiled mantel in brown tones; plate glass mirror above. Ceilings are beamed; very handsome lights; furniture mahogany, upholstered in green plush; many handsome ornaments and art pieces.

Library or reception-room adjoining is in golden oak, gruby-tiled mantel, circular bay window; furnished in gold furniture, upholstered in French tapestry; French glass doors open from this room to large porch; glass inclosed. A delightful living-room with its easy chairs, rugs and plants.

Dining-room in panneled mahogany seven feet high, with Dutch blue velvet and gold braid frieze above. Very handsome solid mahogany buffet; all furnishings mahogany. Cut glass, silver, finest of china sets.

Kitchen and furnishings leaves nothing to be desired. Large garage with servants' room upstairs; lavatory and toilet; screen porch, pergola, maid's room.

Second floor, four large, beautifully-furnished, splendidly-lighted and aired bedrooms. Two large tiled bathrooms. Very large, ventilated closets. Furniture, mahogany and Circassian walnut; large sleeping porch inclosed with glass.

Third floor has very large room; ideal for billiards or ballroom. All floors are hardwood. Furnace, with registers in every room. Stairway in golden oak.

Grounds beautifully cultivated; lawns front and back. Many fine, ornamental trees, shrubs, flowers and vines; fruit trees in back.

The family which secures this home will indeed be fortunate. Everything goes except pictures and paintings on walls. Arrange for inspection.

See our ad. in the Examiner for bargains in the southwest.

McINTIRE & MARSHALL,
Associated with
BRALY-JANSS CO.,
220 PACIFIC ELECTRIC BLDG.
F8101; MAIN 1271.

FOR SALE— Houses.

FOR SALE—

5-ROOM BUNGALOW.
PRICE $2700.

Terms: $150 cash; balance, $26.50 per month, including interest.

You have, doubtless, often admired the characteristics of the true type of Southern California Chalet. Here is one of them, thoroughly up-to-date.

It's one of the most attractive we have built. It's unique and interesting. It's one that pleases the wife.

Dandy living room and dining room; big wide open fireplace; bookcases; specially designed buffet; oak floors, etc.

The kitchen is unusually large and contains all built-in features; cabinets, hood for taking off the smoke. Has a large cement porch and laundry tray. Two splendid bedrooms, bath connecting.

The living room and dining room papered. It's a gem, and one that will please you.

5-ROOM BUNGALOW.
PRICE $2750.

Terms: $150 cash; balance, $24.50 per month, including interest.

Do you want a good, sound investment? Do you want a home that can be paid for at $24.50 per month, and a place that you can turn around and rent for $22.50 a month?

In looking over the above described number, we find a beautiful 5-room Swiss chalet bungalow. The outside of the house is covered with shakes. The whole house is built of the best of material. The living room and dining room both have oak floors. The floors in the other rooms are scraped and polished. The room which the average woman would most admire in many houses, is a large, spacious kitchen, containing all kinds of cabinet work.

The balance of the house is up-to-date and snappy. The roof is one of those composition guaranteed roofs that will last almost for life.

Big, wide cement porch. Elegant electric light fixtures; best of imported wall paper; finest of plumbing. Oak floors; in fact, it's a house we guarantee. Better still, we guarantee all of our houses.

5-ROOM BUNGALOW.
PRICE $2350.

Terms: $150 cash; balance, $25 per month, including interest.

Just a block from the car line.

This pretty chalet is built on a big 50-foot lot—the price is right.

The house is complete in every way, including all kinds of built-in features; oak floors, pretty buffet, cabinet kitchen, bookcases; attractive fireplace and mantel and cement porch.

Big living room and dining room, hallway connecting bedrooms with bath.

The exterior of the house is covered with shakes and Maithoid roofing, a roof that we recommend very highly—it is a guaranteed roof.

Don't forget the lot is a big one.

We put in the shades, sidewalks, fences, lawn—in fact, deliver the house to you absolutely complete.

6-ROOM BUNGALOW.
PRICE $2100.

Terms: $175 cash; balance, $27.50 per month, including interest.

Do you want to sit down in a real cozy home and think how you got ahead of the landlord? The man who builds flats and apartments cannot help admiring you in purchasing a beautiful, up-to-date, 6-room Swiss chalet type of house.

This artistic place is covered on the outside with shakes. The roof is one of those composition, guaranteed roofs. It lasts almost forever.

The house contains many built-in features—both in the living room and dining room. Oak floors in these 2 rooms; also in the breakfast room.

Lots of windows and doors, making the house airy and light.

Special attention will be paid to the wall decorations, selection of lighting fixtures and the very best of plumbing. Cabinet kitchen, bathroom and bedrooms in white enamel. Cement walks, lawn, fences and shades.

It's in a district that is advancing rapidly. The surrounding is good, and the finest of people on earth live there.

6-ROOM BUNGALOW.
PRICE $2250.

Terms: $250 cash; balance, $28.50 per month, including interest.

Don't you owe it to the wife to purchase a modern, up-to-date bungalow? If so, here's one of 6 rooms. It's in a class by itself. It's well located and it will increase in value.

We offer for sale at the above mentioned number, a big 6-room house that has every kind of built-in feature, such as beaming, panelling, seats, bookcases, handsome buffet, cabinet kitchen, dandy bathroom, big closets, etc.

The paper in the living room, dining room and breakfast room to be the very best. Fine electric light fixtures and guaranteed standard, up-to-date plumbing.

The cement porch is large, wide and roomy. The whole outside of the house is artistic and pretty. The roof is white, and a guaranteed roof. The exterior of the house is covered with shakes.

Don't forget the living room is 19 feet across and has a large, dandy Inglenook off to one side, with a big wide open fireplace and a handsome mantel.

The lot adjoins a 16-foot driveway.

The price includes lawns, fences, shades and sidewalks; in fact, the house is ready to move into.

6-ROOM BUNGALOW.
PRICE $4250.

Terms: $600 cash; balance, $25 per month, including interest.

This is a big lot, to an alley, and it's improved with a handsomely designed bungalow with a large porch extending across the entire front.

Heavy blue brick columns, attractive in appearance, shingle roof and exterior of house covered with shingles.

The mantel is a beautiful light gray brick and tile mixed.

Living room 20 feet across. Paneling in both the living and dining rooms, 4 feet high, 14-inch frieze in dining room. Living room beamed.

The den connects with living room through sliding doors. This room has a disappearing bed.

Two-panel doors in living room, dining room and den.

Hardwood floors in all rooms, hallways and closets.

The plumbing is extraordinarily fine, including pedestal wash stand, bath tub with base reaching to the floor, china tank, two wash trays, boiler, etc.

All rooms papered with imported designs.

Kitchen, bath and bedrooms all in white enamel.

Living room, dining room and den have a beautiful mission finish.

Price includes lawns, shades, cement walks, fences, complete.

VAN NESS AVENUE.
6-ROOM BUNGALOW.
PRICE $3950.

Terms: $500 cash; balance, $25.00 per month, and interest.

This is an especially attractive bungalow—the true Swiss chalet style.

Special attention has been paid to the design and interior finish. The rooms are all large and airy—oak floors throughout the house, including closets.

The plumbing will include pedestal wash stand, bath tub with base, china tank, etc.

White roof—Maithoid and, by the way, guaranteed.

Massive brick columns and big cement front porch, oak front door and casing.

The exterior of the house is painted a light brown. Interior a beautiful slash-grain Oregon pine mission finish.

Living room and dining room both paneled—heavy frieze in both of these rooms. Inglenook and living room with seats on either side. Big wide light gray pressed brick and tile mantel.

Breakfast room, kitchen and bedrooms in white enamel.

For further information see

MRS. EVA C. KENDIG,
1255 W. Fifty-fourth St.
Phone Vermont 50.

FOR SALE— Houses.

FOR SALE—

6206 HUNTINGTON DRIVE.
5-ROOM BUNGALOW.
PRICE $2500.

Terms: $250 cash; balance, $25 per month, including interest.

This is a thoroughly modern, new and up-to-date house. It is of the new style Japanese effect of architecture, the house is partly plastered; the roof is guaranteed. The porch extends across entire front and around the side of the house.

Living-room, 20 feet long; big dining-room, two bedrooms, bath and kitchen, servant room with laundry tray.

Oak floors, beam ceilings and all kinds of built-in features.

Interior woodwork dark green.

Exterior plaster—light tint of green, stone.

Interior of living-room and dining-room light green staple.

Remember—This house has the best of plumbing, fine electric light fixtures, fine papering; in fact, everything is included to make it thoroughly modern and up-to-date.

The lot is 50x142.

It's on Huntington drive, on the finest paved street inside the City Limits, 2 blocks from Hollywood boulevard, and one of the finest boulevards in the State.

6232 HUNTINGTON DRIVE.
5-ROOM BUNGALOW.
PRICE $2600.

Terms: $300 cash; balance, $25 per month, including interest.

Size of lot 50x145 and on which is to be built the true type of Swiss chalet bungalow. Large living-room and inglenook, with mantel and big open fireplace. Oak floors, panelling, beaming, bookcases, pretty buffet, exquisite lighting fixtures, fine plumbing, selected wall paper.

Large-size bedrooms, dining-room and den; breakfast-room, cabinet kitchen and bathroom in white enamel.

Price includes lawns, fences, shades, cement walks, etc.

Remember—The location, on Huntington boulevard—the finest boulevard in California; just inside the City Limits.

It is 200 feet wide, the lot is high, and several hundred feet higher than the street. It is a big lot, and in a high-class district.

6234 HUNTINGTON DRIVE.
5-ROOM BUNGALOW.
PRICE $2600.

Terms: $300 cash; balance, $25 per month, including interest.

This is a true type of modern style bungalow. It has six full-sized beautiful rooms, and the interior of the house is of the mission effect; the inside finish of the house, including all kinds of built-in features, go to make the modern home so attractive. Oak floors, cabinet kitchen, every convenience known to the modern home; Maithoid guaranteed roofing. It is one of the best-built houses in this district, and is a guaranteed roofing. It is one of the best.

Bathroom and cabinet kitchen, finished in white enamel.

Then again, it's on a big lot, 50x142, in good location, on high ground.

By the way, look up

FOR SALE—
Houses.

OR SALE—

6206 HUNTINGTON DRIVE.
5-ROOM BUNGALOW.
PRICE $3250.

Terms: $250—cash; balance, $30 per month, including interest.

This is a thoroughly modern, new and up-to-date house. It is of the Swiss chalet type, Japanese effect of architecture. The exterior is of party plastered; the roof is Mastikoid, guaranteed. The porch extends across the entire front and around the side of the house.

Living-room, 20 feet long; big dining-room, two bedrooms, bath and kitchen, screen porch with laundry tray.

Oak floors, beam ceilings and all kinds of built-in features.

Interior woodwork dark green.

Exterior plaster—light tint of green.

Interior of living-room and dining-room light green stain.

Remember—This house has the best of plumbing, fine electric light fixtures, good flooring; in fact, everything is installed to make it thoroughly modern and up-to-date.

The lot is 50x142.

It's on Huntington drive, on the highest ground just inside the City Limits. It is a select street and one of the finest boulevards in the state.

6222 HUNTINGTON DRIVE.
6-ROOM BUNGALOW.
PRICE $3600.

Terms: $300 cash; balance, $30 per month, including interest.

Size of lot 50x145 and on which we have built the true type of Swiss chalet bungalow. Large living-room and inglenook, beamed ceiling, beaming, bookcases, pretty buffet, exquisite lighting fixtures, fine plumbing, colonial wall paper.

Large-size bedrooms, dining-room and dainty breakfast-room, cabinet kitchen and bedroom in white enamel.

Price includes lawns, fences, shades, walks; in fact, the house absolutely complete.

Remember—The location, on Huntington boulevard—the finest boulevard in Southern California.

It is 200 feet wide, the lot is on high ground, several hundred feet higher than the city. It is a big lot, and in a high-class district.

6234 HUNTINGTON DRIVE.
6-ROOM BUNGALOW.
PRICE $3800.

Terms: $300 cash; balance, $30 per month, including Interest.

It is a charming bungalow of the Swiss chalet type.

Oak floors in the main rooms, balance of the floors sewaged and polished. The wide cement porch extends across the entire front of the house. Built-in bookcases, buffet, paneling; in fact, every modern convenience has been put into the house. Big cabinet kitchen, with laundry tray.

The exterior of the house is covered with shakes and Mastikoid roofing—by far the best guaranteed roofing. It's the best.

Bathroom and cabinet kitchen, finished in white enamel.

Then again, it's on a big lot, 50x16[illegible], and a good location, on high ground.

By the way, look up Huntington boulevard. It is the finest in Southern California; as it is the whole, fine mountain view, good water, feet wide, fine mountain view, good water, in fact, it's a healthy place to live.

6217 HAWTHORNE STREET.
6-ROOM BUNGALOW.
PRICE $3250.

Just one block from the beautiful Huntington drive. Just a block off the car line, and another true type of that Swiss bungalow which has been so popular throughout Southern California.

The exterior is of the same finish and same plaster effect as many of the beautiful homes you will find on West Adams street. It presents the most attractive appearance and a proposition that will last for a lifetime.

It is a modern house, containing all the built-in features, oak floors, paneling, buffet, built-in bookcases, big cabinet kitchen, tiling, bookcases, big cabinet kitchen, tiling, mantel and tile open fireplace. Oak floors, paneling, beaming, bookcases, pretty buffet, exquisite lighting fixtures, fine plumbing, colonial wall paper.

The price includes shades, fixtures, lawns—in fact, everything absolutely complete.

It's a good bargain and a good buy.

It's on a large lot 50x142, just inside the city limits, on high ground. The climate is absolutely perfect.

6234 HAWTHORNE STREET.
6-ROOM BUNGALOW.
PRICE $3250.

Terms: $250 cash; balance, $30 per month, including interest.

By the way, this is a corking good location. It is on an elevation about 3 feet above the street, commanding a nice view of the surrounding country. It's a healthy place to live. It's high ground, the location is one of the best in Southern California; in fact, the finest block from Huntington drive, the finest boulevard in the state.

It is a true type of the chalet, with a wide porch extending across the entire front and around the sides of the house. Has a living-room, 20 feet long, dining-room and cabinet kitchen, two bedrooms and sleeping porch with two tubs, beam ceilings and many built-in features. In fact, it is a handsome house, throughout, and complete every way, all finished and ready to move into.

Our price includes the fixtures, shades, walks, fence—they are all there.

6211 HAWTHORNE STREET.
5-ROOM BUNGALOW.
PRICE $2850.

Terms: $150 cash; balance, $25 per month, including Interest.

Hawthorne street is just one block from Huntington drive.

Just a block from the car line.

This pretty chalet is right.

The price is right—only $2850 for a 50-foot lot—the price is complete in every way.

The house is complete in every way, including all kinds of built-in features, oak floors, pretty buffet, cabinet kitchen, built-in wardrobes, attractive mantel, tile open fireplace, well selected lighting fixtures, imported wall papers, lawn, fences, shades, sidewalks—all complete.

The lot is 50x145, located on Huntington drive, the main boulevard of Southern California; just inside the City Limits.

Then again, it is on high ground, fine view of the mountains; it is a place well worth looking over.

6212 HUNTINGTON DRIVE.
6-ROOM BUNGALOW.
PRICE $3450.

Terms: $250 cash; balance, $30 per month, including Interest.

It is a charming bungalow of the Swiss chalet type.

Oak floors in the main rooms, balance of the floors sewaged and polished. The wide cement porch extends across the entire front of the house. Built-in bookcases, buffet, paneling; in fact, every modern convenience has been put into the house. Big cabinet kitchen, with laundry tray.

The exterior of the house is covered with shakes and Mastikoid roofing—by far the best guaranteed roofing. It's the best.

Bathroom and cabinet kitchen, finished in white enamel.

Then again, it's on a big lot, 50x16[illegible], and a good location, on high ground.

By the way, look up Huntington boulevard. It is the finest in Southern California; as it is the whole, fine mountain view, good water, feet wide, fine mountain view, good water, in fact, it's a healthy place to live.

6217 HAWTHORNE STREET.
6-ROOM BUNGALOW.
PRICE $3250.

Just one block from the beautiful Huntington drive. Just a block off the car line, and another true type of that Swiss bungalow which has been so popular throughout Southern California.

The exterior is of the same finish and same plaster effect as many of the beautiful homes you will find on West Adams street. It presents the most attractive appearance and a proposition that will last for a lifetime.

It is a modern house, containing all the built-in features, oak floors, paneling, buffet, built-in bookcases, big cabinet kitchen, tiling, bookcases, big cabinet kitchen and bathroom floors, very large plastered hoods over the stove space, extra fine plumbing throughout, linen closet, electric fixtures are beautiful, electric weld boiler and heater ready for the match, cement porches, lawn, park trees, clothes lines all ready. Best oiled street in the city and paid for. City sewer, lights, water, gas and everything to make a most beautiful home.

The price includes lawns, fences, shades, walks—in fact, everything absolutely complete.

It's a good bargain and a good buy.

It's on a large lot 50x142, just inside the city limits, on high ground. The climate is absolutely perfect.

6234 HAWTHORNE STREET.
6-ROOM BUNGALOW.
PRICE $3250.

Terms: $250 cash; balance, $30 per month, including Interest.

LOT 77x140.

By the way, this is a corking good location. It is on an elevation about 3 feet above the street, commanding a nice view of the surrounding country. It's a healthy place to live. It's high ground, the location is one of the best in Southern California; in fact, the finest block from Huntington drive, the finest boulevard in the state.

It is a true type of the chalet, with a wide porch extending across the entire front and around the sides of the house. Has a living-room, 20 feet long, dining-room and cabinet kitchen, two bedrooms and sleeping porch with two tubs, beam ceilings and many built-in features. In fact, it is a handsome house, throughout, and complete every way, all finished and ready to move into.

Our price includes the fixtures, shades, walks, fence—they are all there.

6211 HAWTHORNE STREET.
5-ROOM BUNGALOW.
PRICE $2850.

Terms: $150 cash; balance, $25 per month, including Interest.

Hawthorne street is just one block from Huntington drive.

Just a block from the car line. This pretty chalet is right.

The price is right—only $2850 for a 50-foot lot—the price is complete in every way.

The house is complete in every way, including all kinds of built-in features, oak floors, pretty buffet, cabinet kitchen, built-in wardrobes, attractive mantel, tile open fireplace, well selected lighting fixtures, imported wall papers, lawn, fences, shades, sidewalks—all complete.

The lot is 50x145, located on Huntington drive, the main boulevard of Southern California; just inside the City Limits.

Then again, it is on high ground, fine view of the mountains; it is a place well worth looking over.

6212 HUNTINGTON DRIVE.
6-ROOM BUNGALOW.
PRICE $3450.

Terms: $250 cash; balance, $30 per month, including Interest.

It is a charming bungalow of the Swiss chalet type.

Oak floors in the main rooms, balance of the floors sewaged and polished. The wide cement porch extends across the entire front of the house. Built-in bookcases, buffet, paneling; in fact, every modern convenience has been put into the house. Big cabinet kitchen, with laundry tray.

The exterior of the house is covered with shakes and Mastikoid roofing—by far the best guaranteed roofing. It's the best.

Bathroom and cabinet kitchen, finished in white enamel.

Then again, it's on a big lot, 50x16[illegible], and a good location, on high ground.

By the way, look up Huntington boulevard. It is the finest in Southern California; as it is the whole, fine mountain view, good water, feet wide, fine mountain view, good water, in fact, it's a healthy place to live.

6217 HAWTHORNE STREET.
6-ROOM BUNGALOW.
PRICE $3250.

Just one block from the beautiful Huntington drive. Just a block off the car line, and another true type of that Swiss bungalow which has been so popular throughout Southern California.

The exterior is of the same finish and same plaster effect as many of the beautiful homes you will find on West Adams street. It presents the most attractive appearance and a proposition that will last for a lifetime.

It is a modern house, containing all the built-in features, oak floors, paneling, buffet, built-in bookcases, big cabinet kitchen, tiling, bookcases, big cabinet kitchen and bathroom floors, very large plastered hoods over the stove space, extra fine plumbing throughout, linen closet, electric fixtures are beautiful, electric weld boiler and heater ready for the match, cement porches, lawn, park trees, clothes lines all ready. Best oiled street in the city and paid for. City sewer, lights, water, gas and everything to make a most beautiful home.

The price includes lawns, fences, shades, walks—in fact, everything absolutely complete.

It's a good bargain and a good buy.

It's on a large lot 50x142, just inside the city limits, on high ground. The climate is absolutely perfect.

6234 HAWTHORNE STREET.
6-ROOM BUNGALOW.
PRICE $3250.

Terms: $250 cash; balance, $30 per month, including Interest.

By the way, this is a corking good location. It is on an elevation about 3 feet above the street, commanding a nice view of the surrounding country. It's a healthy place to live. It's high ground, the location is one of the best in Southern California; in fact, the finest block from Huntington drive, the finest boulevard in the state.

It is a true type of the chalet, with a wide porch extending across the entire front and around the sides of the house. Has a living-room, 20 feet long, dining-room and cabinet kitchen, two bedrooms and sleeping porch with two tubs, beam ceilings and many built-in features. In fact, it is a handsome house, throughout, and complete every way, all finished and ready to move into.

Our price includes the fixtures, shades, walks, fence—they are all there.

6211 HAWTHORNE STREET.
5-ROOM BUNGALOW.
PRICE $2850.

Terms: $150 cash; balance, $25 per month, including Interest.

Hawthorne street is just one block from Huntington drive.

Just a block from the car line.

Los Angeles Sunday Times. DECEMBER 8, 1912.—[PART V.]

Realty Liners.

FOR SALE—

HOMES FOR SALE.

$3500—4029 W. Seventh st., between Wilton and Norton sts. Two-story Swiss chalet, 9 rooms, large bathroom, bath set out in middle of room. Large living-room, swell den, dainty breakfast-room, swell dining-room, with all built-in effects. Kitchen planned to meet the needs of the housewife, every bit of room utilized for closet room. Four large bedrooms, large closets. Furnace in basement. Hardwood floors throughout. Submit terms, but would like at least $1000 down.

$7500—249 Kingsley drive. Two-story modern home, nine rooms and large bathroom. Large living-room and den. Dining-room has all built-in effects. Kitchen has all built-in pantries, and every modern convenience to make housework easy. Four large bedrooms, large bathroom, modern open nickel plumbing. Standard fixtures and artistic wall decoration. Hardwood floors throughout.

$7250—4005 Leeward, between Wilton and Norton sts. Brand new up-to-the-minute Swiss chalet, nine rooms and large bathroom. Large living-room and den. Dining-room has all built-in effects. Kitchen has all built-in pantries and every modern convenience to make housework easy. Four large bedrooms, large bathroom, modern open nickel plumbing. Standard fixtures and artistic wall decorations. Hardwood floors throughout.

$7250—4072 Temple, corner Western ave. Brand new, up-to-the-minute Swiss chalet, seven rooms and large bathroom. Large living-room and den. Dining-room has all built-in pantries and every modern convenience to make housework easy. Three large bedrooms, large bathroom, modern open nickel plumbing. Standard fixtures and artistic wall decorations. Hardwood floors throughout.

$7250—4068 Temple, near Western ave. Brand new, up-to-the-minute Swiss chalet, seven rooms and large bathroom. Dining-room and den. Dining-room has all built-in effects; kitchen has all built-in effects. Kitchen has all built-in pantries and every modern convenience to make housework easy. Three large bedrooms, large bathroom, modern open nickel plumbing. Standard fixtures and artistic wall decorations. Hardwood floors throughout.

$7250—4066 Temple, near Western ave. Brand new, up-to-the-minute Swiss chalet, 7 rooms and large bathroom. Large living-room and den; dining-room has all built-in effects. Kitchen has all built-in pantries and every modern convenience to make housework easy. Three large bedrooms, large bathroom, modern open nickel plumbing. Standard fixtures and artistic wall decorations.

FOR SALE—NEW SWISS BUNGALOW, SIX ROOMS. PRICE $2700. TERMS, $300 CASH, $27.50 MONTHLY, INCLUDING INTEREST. BUILT OF THE BEST MATERIAL THROUGHOUT. ALL MODERN BUILT-IN FEATURES, INCLUDING FRENCH HOOD AND FOLDING IRONING BOARD IN KITCHEN. PULLMAN BEDROOM WINDOWS, FRENCH DOORS TO SIDE VERANDA. AN UNUSUALLY ARTISTIC HOME. LARGE LOT, 50x170. (NEXT LOT MAY BE HAD, ALSO.) HIGH ALTITUDE; BEAUTIFUL MOUNTAIN VIEW. PHONE MR. SMITH, A2000 OR MAIN 2900 FOR AUTO APPOINTMENT.

CARLIN G. SMITH,
202 Consolidated Realty Bldg.
Sixth and Hill sts.
P5480. Main 2652.

FOR SALE.

NEW FOUR-ROOM JAPANESE WHITE PLASTER BUNGALOW.
$2250.
$100 CASH; $25 MONTHLY (INCLUDING INTEREST.)

5-ROOM MODERN BUNGALOW
$2250.
$100 CASH; $20 MONTHLY. (INCLUDING INTEREST.)

LOCATED IN HIGH, HEALTHY AND CLEAN RESIDENCE SECTION, SOUTHWEST OF GLENDALE, BUT INSIDE LOS ANGELES CITY LIMITS; 2 MINUTES FROM SHOPPING DISTRICT; 5-CENT FARE.

THESE HOMES ARE UP-TO-DATE IN EVERY RESPECT AND IT WILL PAY YOU TO SEE THEM BEFORE BUYING. OUR AUTOMOBILE IS AT YOUR SERVICE. NO OBLIGATION WHATEVER.

F. H. SMITH, 422 DOUGLAS BLDG.
A2000; MAIN 2900.

FOR SALE—BEAUTIFUL BUNGALOW. ARTISTIC ARDMORE AVE. HIGH GROUND.

This most attractive home contains 7 large elegant rooms, and as nearly a perfect specimen of the builders' art as can be found; hardwood floors throughout, every convenience and the best hardware and fixtures. Lot is 50x150 and the site commands an excellent view of the mountains; within four doors of car line. This home is in a very showy place and is positively the best bargain in the entire Wilshire district. Can be purchased on terms of $2000, balance to suit and the price is only $7000. It will be well worth your while to see this.

NEISWENDER-LACLAIRE CO.,
602 H. W. Hellman Bldg.
Sole Agents.

FOR SALE—ARE YOU LOOKING FOR A splendid home situated on high ground, overlooking the city in a good neighborhood? With an east front, grounds 104x150, beautiful cobblestone walls, lawns, shrubs, trees and flowers. This residence has eleven rooms, two baths, 3 toilets and every modern convenience of a well regulated home; hardwood floors, very fine sleeping porch; an excellent kitchen and butler's pantry, good laundry and other conveniences to make the home complete. This residence is well furnished and the furnishings go with the property. The owners of this home contemplate going East and that is the only reason for selling it. This property is worth somewhere between $12,000 and $14,000, but you can buy it for about two-thirds of its value. You must see it to appreciate it. DROMGOLD, 700 Grosse Bldg. F1767. L. A.

FOR SALE—CLOSE-IN HOUSE. FURNISHED OR UNFURNISHED.

Two-story, eight-room, modern residence, clear of incumbrance, vicinity West 20th and Oak sts. Furnished, $11,000; unfurnished, $10,000. Basement with furnace; instantaneous water heater, lawn and garden, cement drive and garage. Terms to suit purchaser. F. H. SMITH, A2000; Main 2900.

FOR SALE—NEW 4-ROOM MODERN BUNgalow, 50x150, fenced, $600 cash, 53 MADISON AVE. Bargain. Owner.

FOR SALE—Houses

FOR SALE—

FOUR SPECIALS.

Selected from a list of 40 splendid homes, as exceptional bargains in their respective districts. Every one personally inspected and expertly appraised. Interior and exterior photos, floor plans and all details at our offices.

—$2350—
VERY EASY TERMS.

Six-room bungalow, No. Hobart Blvd., fine neighborhood, where values are jumping. Oak floors in living, dining and breakfast rooms. All built-in effects. East front lot. Patio st.

—$4250—
NORTH WILSHIRE SNAP.

Seven rooms, brand new and thoroughly modern. N. Cahuenga ave. Classy interior finish; selected materials. Distinctive features. Different from anything you've seen. We'll venture you won't find its equal for the money in Los Angeles. Easy terms.

—$4750—
A BEAUTY AND A BARGAIN.

"Nifty" seven-room bungalow, thoroughly modern and new. Every up-to-the-minute feature; electric oven installed. Excellent interior finish. Must be seen, breakfast room, garage, furnace, etc. Very easy terms.

—$4000—
VERY EXCEPTIONAL.

Splendid, 10-room, 2-story, modern residence; Westmoreland Boulevard; high ground; large east front lot; oak floors throughout. Rooms large and elegantly finished, absolutely "classy." Two baths; Porto Cochere; garage, furnace. Compare the $12,000 kind with this BARGAIN.

LET US SHOW YOU THESE HOMES.

The HOME BUYERS' BULLETIN illustrates and describes ONE HUNDRED splendid HOMES—all locations—all prices. Ask for FREE copy.

ASSOCIATED SERVICE CO. (Inc.)
827-828-829 Union Oil Bldg.

FOR SALE—

$11,750.
$11,750.

BEAUTIFUL WILSHIRE RESIDENCE WORTH $16,000.
FINISHED IN DIFFERENT HARDWOODS. LOCATED NEAR WILSHIRE AND ST. ANDREWS. OWNER LEAVING CITY.

Absolutely the biggest bargain in the Wilshire. Large cement porch extending across front of house; den or music room finished in red mahogany, built-in writing desk, bookcases, etc., with cut-glass knobs; reception hall paneled in curly birch to door tops. Living-room finished in Peruvian mahogany. Wall covered with imported silk tapestry. Large, massive Grubby tile fireplace. Two windows on stairway with bevel-plate front with Rookwood Valley and mountain scenes. Dining room paneled and beamed in fumed oak, silk tapestry and bevel plate rail. Buffet plain, bevel plate glass and mirrors. Cabinet kitchen, woodwork in white enamel, stationary tubs, etc., servants' quarters and bath on first floor. Four large sleeping chambers and sleeping porch. Walls papered and artistically decorated with beautiful built-in effects and bevel plate mirrors. Bathroom or dressing-room all inclosed in glass. Tiled bath, standing pedestal, etc. Hardwood floors throughout. All hardwood floors. Furnace installed, cement driveways, garage, etc., lawn, trees, flowers. If you are looking for a real bargain permit me to show you. This residence must be sold by Wednesday.

CUMMINGS & McCOMBS,
Managers Home and Lot Dept.
TATUM-WINSTANLEY COMPANY
621 H. W. Hellman Bldg., Fourth and Spring
Phones—Home 10847. Main 2303.

FOR SALE—

A pretty cottage on West 40th Place, with lawn and flowers. Can sell for $2900 and $150 down.

Another one on West 42th for $2500, six rooms, modern. Property going up in this neighborhood.

A Swiss chalet (very pretty) on West 41st for $3000. Absolutely up-to-date. Easy terms.

A dainty little bungalow at Norton Park (South Pasadena way,) five rooms, modern, fruit trees, on large lot, for $2400; terms.

A five-room modern bungalow on Whitman avenue, on large lot. Hot water, flowers, fruit, glorious view; $3500; your own terms.

Seven-room one and half story modern home on North Hoover. Good location and very much underpriced; $5500. Turn in your lot on this.

Five-room house on Hewitzel street (fairly modern,) lot 50x150, for $2500.

REALTY DEPARTMENT.
SECURITY HOME BUILDERS OF LOS ANGELES,
507-508-509 Union Oil Bldg. Phone F2267.

FOR SALE—

CORNER, OVERLOOKING WINDSOR SQUARE.

Price $9000.

Two stories, nine rooms, sleeping porch and small conservatory; oil floors hardwood; tapestry wall paper; every approved built-in feature; plumbing fixtures of best quality; immediate vicinity of Wilshire and Lucas avenues; large garage and cement walks; beautiful grounds. An exceptionally well-designed and substantially built home. May be bought on moderate terms.

FREDERICK H. SMITH,
422 DOUGLAS BLDG.
A2000; MAIN 2900.

FOR SALE—

WILSHIRE BUNGALOW.
$250 CASH, BAL. TO SUIT.

A brand new 5 room bungalow of attractive lines, arrangements and exterior finish; the decorations and fixtures especially good and tasty, located on east front lot, garage will be built to suit. To duplicate this property would cost $500 more today. Price $2250, $250 cash, balance $25 or $30 per month, including interest.

NEISWENDER-LACLAIRE CO.,
602 H. W. Hellman Bldg.
Sole Agents.

FOR SALE—6 ROOM THOROUGHLY MODern bungalow, dining and living room 16x24; three large bedrooms 11x12, kitchen, screen porch, gas, electricity, sewer; closets in abundance, hardwood floors, beautiful electric fixtures; rooms artistically arranged; receive abundance of air and sunshine.

Corner lot, 50x150, high, uncontested view of ocean and mountains. Lawn, flowers and fruit trees. Rear of lot faces a blind street, which makes rear end of lot desirable for building.

Take Hollywood or Colegrove car, Fourth and Hill street, 5 cent fare. Twelve minutes from town to Coronado street, go south to 1062 CORONADO ST. Phone C. L. BELT, Main 8626.

FOR SALE—

BARGAIN—$1250—BARGAIN.

A new modern pilastered house, has five rooms and bath, best of plumbing, gas and electric lights, all complete. Block from schoolhouse, in restricted tract, good car service. Located on East 62nd pl., near Holmes ave. Watts car (5c fare) to 62nd, walk east to house, key at 1836 East 62nd. This is actually worth $1500, but have made reliance long time, or will consider cheap for part payment. R. W. MOYER, 216 Title Insurance Bldg. F4307; Main 1511.

FOR SALE—

$4200—Beautiful 6 room bungalow, Wilshire district, 10 minutes 7th and Broadway, 2 large bedrooms, hall, dining-room, breakfast room, bath, kitchen, furnace, automatic water heater, east front lot 40x120 to alley, a bargain at the price.

$6250—Beautiful 7 room bungalow just completed, Wilshire way, garage, furnace and all modern conveniences, would consider lot as part payment.

F. H. GARNETT, 622 Grosse Bldg.

FOR SALE—

DON'T PAY RENT.
BE YOUR OWN LANDLORD.

Let us sell you a home and pay for it on the monthly payment plan. Have complete list, any location you want.

Phone us for auto appointment. Glad to take you at any time.

McCRORY & OAKMAN
With CUNNINGHAM REALTY CO., INC.
80193. 714-716 Central Bldg. B way 1942

FOR SALE—A SNAP, A FINE HOME, 2-story, just off Adams st., in the Victor Hall Tract, fine garage, everything in. Al shape. This property is worth $6000. We can deliver for $5500, part cash. Special.

PITBLADO & STUMPP
504-7-8 L. W. Hellman Bldg.

FOR SALE—$700, NEW 4-ROOM BUNGALOW, nice district, good car service, $75 down, balance easy. P. O. BOX 241, Station C, Los Angeles.

FOR SALE—MODERN 5-ROOM BUNGALOW, real sacrifice; cash or half cash. 220 E. 61ST.

FOR SALE—Houses

FOR SALE—

FOR SALE—WE HAVE TO OFFER THE LEGITIMATE HOME BUYER TEN OF THE FINEST 6-ROOM BUNGALOWS TO BE HAD IN THE CITY, LOCATED IN NORTHWEST, HALF WAY BETWEEN WILSHIRE BLVD. AND HOLLYWOOD BLVD. OUR SECTION IS 40 FEET ABOVE SEA LEVEL, FREE OF FOG, WITH SPLENDID VIEW OF MOUNTAINS. WE HAVE FINE SCHOOLS, CHURCHES AND ALL KINDS OF STORES AND WALKING DISTANCE OF HOLLYWOOD HIGH SCHOOL. OUR STREETS ARE PAVED WITH CRUSHED GRANITE, CEMENT CURBS, GUTTERS AND SIDEWALKS; ALSO SEWERS; IN FACT, WE HAVE MILES AND MILES OF THE FINEST PAVED STREETS IN CITY AND ALL PAID FOR. WE HAVE TWO 3C CAR LINES WHICH TAKE US TO BROADWAY IN 20 MINUTES. THESE HOUSES HAVE ALL THE BUILT-IN EFFECTS POSSIBLE TO PUT IN A HOUSE; HARDWOOD FLOORS, CEDAR SHINGLE ROOFS, LARGE CEMENT PORCHES; WORKMANSHIP THE FINEST, ALL DIFFERENT; PRICES RANGE FROM $3150 TO $4350; REASONABLE CASH PAYMENT, BALANCE 2 YEARS AT 6%. COME OUT TOMORROW AND LOOK THEM OVER. YOU WILL SAY OUR LOCATION IS THE FINEST IN CITY, AND THE HOUSES WILL SUIT. IN FACT, YOU CAN'T DUPLICATE THEM FOR THIS MONEY. ALL LOTS 50x150. IF YOU HAVE A PLAN IN MIND, WE BUILD TO YOUR ORDER. TAKE MELROSE AVE. CAR ON W. SEVENTH TO TRACT OFFICE, CORNER MELROSE AND VINE. AUTO TO TAKE YOU FROM OR COME TO MAIN OFFICE ANY WEEK-DAY AND OUR MACHINES WILL TAKE YOU OUT.

L. A. STEWART CO.,
Contractors and Builders.
310 Story Bldg.

FOR SALE—

5-ROOM BUNGALOW.
PRICE $3150.

Terms: $700 cash; balance, $26.50 per month, including interest.

Are you looking for a real bargain in a most unique designed 5-room bungalow, of the Swiss chalet type? It's the same proposition as a 6-room house, insomuch as there is a large porch off the dining room, which could be used as a sleeping apartment.

The living room is 16 feet across and has an especially designed Inglenook with built-in seats, bookcases, etc. Oak floors in living room and two front rooms; the other floors are No. 1, well scraped and polished.

This particular house is an excellent bargain, on account of its being a large bungalow for the money. It has every convenience; gas, electricity, one in service, fences, lawn, shades, sidewalks—all complete.

Don't forget the size of the living room. Don't forget—hardwood floors, Inglenook and many built-in features, and a big wide cement porch 30 feet across.

MRS. EVA C. KENDIG,
7233 W. Fifty-fourth st.
Phone Vermont 59.

FOR SALE—
BEST BUY IN NORTH WILSHIRE.

Seven-room bungalow with basement; just being completed. Large lot on high ground, hardwood floors throughout, large leaded-glass buffet with beveled mirror; beautiful sunny breakfast room with built-in buffet; large bathroom with best quality fixtures; exceptionally artistic paper and wall decorations; elegant lighting fixtures.

PRICE $4500.

Moderate first payment and monthly installments to suit purchaser.

This is an unusual value, see it at once. Five other new bungalows in same block sold during past month.

FREDERIC H. SMITH,
422 Douglas Building.
A2000; Main 2900.

FOR SALE—

NORTH WILSHIRE.

Price $7000.

Elegantly furnished bungalow, low, rakish Swiss type; shake exterior, painted gray. Wide cement front and side porches. Garage, and cement drive, basement and furnace; all floors hardwood; tapestry papers, unusually artistic lighting fixtures. Owner forced to leave for the East, after occupying house for less than three months. Any reasonable terms accepted.

FREDERICK H. SMITH,
422 DOUGLAS BLDG.
A2000; MAIN 2900.

FOR SALE—DANDY SIX-ROOM BUNGALOW ON 37TH ST. THIS BUNGALOW IS OF THE CHALET TYPE; IS NEW AND STRICTLY UP-TO-DATE, HAVING BEAUTIFUL LIVING-ROOM ACROSS FRONT, WITH DEN BUILT IN COZY CORNER, IN FRONT OF HOME. TWO LARGE BEDROOMS, CABINET KITCHEN, LAWN, FLOWERS. WE FORECLOSED MORTGAGE ON THIS HOUSE AND THE OTHER FELLOW'S LOSS IS YOUR GAIN, AS WE CAN NOW DELIVER THIS FOR $3900. TERMS $250 CASH, BALANCE $25 MONTHLY, INCLUDING INTEREST. GO OUT TODAY AND SEE THIS BIG SNAP; TAKE UNIVERSITY CAR TO 37TH ST. CAR, GET OFF AT WESTERN AVE. CALL AT 3540 W. 37TH ST. FOR KEY, OR SEE AGENT. MARSH & CO., 235-238 TRUST & SAVINGS BLDG., SIXTH AND SPRING STS. 10375, MAIN 5262.

FOR SALE—

BIG WILSHIRE SACRIFICE.
$2000 UNDER VALUE.

$10,000 $10,000

A beautiful 9-room house on a high sightly corner, 60x150; only 100 feet from Wilshire Boulevard. Finished in oak, hardwood floors throughout, hand decorations, house built only 2 years ago. Let some worth room improvements. Lawn and shrubbery, front and rear. Garage. This is one of those rare bargains we come across but once or twice a year. Am authorized to accept $10,000 only between now and next saturday night. Don't delay, may be sold any hour.

ARTHUR W. KINNEY CO.,
A5242. 508 Trust & Savings Bldg. Main 5323.

FOR SALE—

—$2000.—

To close an Estate.

Elegant home, on Westmoreland Boulevard; high ground, between Washington and 18th streets; ten rooms besides sleeping porch, large finished attic, two baths, extra toilet and lavatory; all main rooms finished in selected hardwood, beamed ceilings, tapestry and paneled walls with built-in effects; tile mantel and fine lighting fixtures, furnace, Ruud heater; large spacious front porch, with brick columns extending over drive to garage; east front lot, 50x162½ feet, fenced; convenient to car lines, schools and stores. This house is practically new and a genuine bargain at the price, but must be sold. Representative on premises, 1645 WESTMORELAND BLVD.

FOR SALE—OR EXCHANGE—NEW 8 ROOM flat in place of 6 rooms down and 2 upstairs, exceptional house in every way; old English buffet; den with disappearing desk, bed; cobblestone porch, in fact, very complete; good value for the money. I want a good lot or cash as first payment. Owner, ROE, Main 2677.

FOR SALE—BONA FIDE SACRIFICE, SNAP. New 5-room modern bungalow, hardwood floors, 2 bedrooms, living room, dining room, kitchen, bath, finished in white enamel, built-in buffet, fireplace, etc. Everything in first-class condition. Large lot all fenced cement sidewalks to rear of house. Price $2400, $50 cash. Balance to suit. Located in the beautiful southwest. See MR. BISHOP, 304-305 Grant Bldg. Home A1962. Main 1549.

FOR SALE — OWNER: WHY PAY RENT when you can buy a 5-room modern bungalow, furnished throughout, price $2600, worth $3000, easy terms? It will rent for $40 month. Near school, stores and 2 car lines. 361 W. 50TH ST.

FOR SALE—BIG SACRIFICE.
5-Room New, Modern Bungalow.
$400—Cost $3000.

Beautiful home, excellent woodwork, beamed ceilings, hardwood floors, massive stone fireplace, cabinet kitchen, cement veranda, cement cellar, lawn, cement walk, garage. Location 1048 sear—must sell. Appreciated when seen. See owner on premises all day Sunday. 1187 W. 69TH ST. Phone Vermont 260. Grand ave. car, off at Kansas or Vermont car, marked Manchester ave.

FOR SALE—

Best buy in Wilshire district. New 10-room residence, large, handsome rooms, beautiful views, garage. Well worth $12,000. Owner must sell, take $9000. If you want a good home cheap, this is your opportunity.

MR. LOFTUS,
With J. C. BUTLER & CO.,
606 South Spring.

FOR SALE—Houses

FOR SALE—

SEE THIS
COSY, ARTISTIC BUNGALOW
BEFORE YOU BUY
YOUR HOME.

You should see this exquisite bungalow before you buy your home. No home ever designed or built in the exclusive Wilshire district, even for a much higher price can compare with it, or would give you as much real satisfaction, comfort and pleasure and for the price,

$5500,

it is the biggest bargain ever offered. In fact, for an exceptional investment opportunity, it will pay big dividends and increase in value.

It is situated on Gramercy place, in the neighborhood of high-class homes. An extra large east front terraced lot. Has all the conveniences and built-in effects, is richly decorated, finely finished woodwork, white enamel cabinet kitchen, breakfast-room with built-in buffet, pergola porch with French doors, cement basement, furnace, Ruud water heater, etc. Small payment down, balance like rent.

See MR. JANSEN, with
COMMONWEALTH HOME BUILDERS,
212 Union Oil Bldg. 7th and Spring sts.

FOR SALE—

H—O—M—E—S
LEO. D. DAZE COMPANY,
601-2 Citizens' National Bank Bldg.

9 rooms, $4250—A beautiful home on Harvard boulevard, just completed; a bargain buy; worth about $5000.

7 rooms, $4000; West Adams Heights; ½ block from West Adams car line. Thoroughly modern, garage, nice lot; small payment down; balance to suit.

6 rooms, $3500—New Vermont square; new bungalow, modern throughout; built-in features; hardwood floors; velvet tile fireplace; 8-foot mirrored buffet.

6 rooms, $3500—Located southwest; up-to-date bungalow with built-in features, breakfast room and large pantry; small payment down; balance $25 month, including interest.

Home Phone F4500.
LEO. D. DAZE COMPANY,
601-2 Citizens' National Bank Bldg.

FOR SALE

WILSHIRE DISTRICT SACRIFICE.
SOUTH GRAMERCY PLACE.
10 ROOMS. $9000.

This house was built last year by day labor for a home. Lose to the finest manner in order to sell immediately. The living-room and den are furnished in Jacobean. Could consider vacant lot as part payment. Owner is an engineer and must leave city. Will sell for $7000 cash. Will lose $2000. Must be seen to be appreciated. Phone owner, 10 to 12 a. m. and 2 to 4 p. m., 10 to 12 Sunday, 1187 W. 69TH ST. Phone Vermont 260. Grand ave. car, off at Kansas or Vermont car, marked Manchester ave.

FOR SALE—

NOTICE, $1500 LOST.

IF THE $1500 LOST EAST FRONT LOT AND HOUSE ON UNION BETWEEN 9TH AND 10TH IS NOT SOLD THIS WEEK SOMEBODY WILL LOSE $1500. THE PRICE GOES TO $10,500 AND NOT ONE CENT LESS. WILL TAKE IT. I CAN DELIVER IT FOR

PRICE $9000
THIS WEEK ONLY.
MR. QUINN,
W. W. MINES & CO.,
622 S. SPRING ST. MAIN 2477.

FOR SALE—

THE ONLY BUY
UNDER $5000
NORTH OF JEFFERSON ST.
BETWEEN
MAIN AND GRAND.
SPLENDID 5-ROOM COTTAGE.
40 FEET FRONTAGE; ON GOOD CROSS STREET.
A REMARKABLE BARGAIN.
YOU MUST ACT QUICK.
SOUTH 900. WOODS & PARKER.
HOME 20677. 3RD AND GRAND AVE.

FOR SALE—FINE 5-ROOM 1½ BUNGALOW, on double corner, owner, built for a home; wide cement porch; plate glass windows; living-room, dining-room, den, reception hall, kitchen, breakfast-room, three bedrooms, and sleeping porch, well built and beautifully finished; lawn, flowers, fruit trees; owner is leaving city; and there is a good bargain for some one; near new Normal school site. See MRS. GREGORY, with LOCKHART & SON, 721 H. W. Hellman Bldg.

FOR SALE—MY BEAUTIFUL NEW HOME, completely furnished; beautiful grounds and every modern improvement. Completed to sell and will sacrifice for $25,000, and would accept one-half in exchange. Address E, box 286, TIMES OFFICE.

FOR SALE — LARGE 6-ROOM MODERN bungalow, beamed ceilings, hardwood floors, lot 50x150. Must be seen to be appreciated. Price very reasonable. Owner, 2820 SIXTH AVE. W. Jefferson car. Phone West 3005.

FOR SALE—WESTLAKE DISTRICT. JUST completed, a beautiful 6-room bungalow at 538 S. Hoover, east front, lot 50x131, high elevation; 2 large bedrooms and breakfast room, built-in buffet, hardwood floors throughout, interior beautifully decorated, large front porch and large screen porch with stationary tubs; ½ block from Bimini Bath car line. Cash $4200 and balance on terms. By OWNER. Phone 5247.

FOR SALE — SNAP. MODERN 5-ROOM bungalow, hardwood floors throughout, living room and dining room; beamed ceilings; other rooms in white enamel; cement basement, cabinet kitchen and breakfast room; extremely desirable. Lot 48x132. Terms $4200; $600 cash, balance $30 month or more. 2203 W. 21ST ST., corner 4th ave. Jefferson car.

FOR SALE — OR TRADE. A BUNGALOW on a 60x165 lot, located in 2 corners. Has 10 rooms, hardwood floors, pumping plant, fruit trees, etc. Everything in A-1 condition. On Watts line, 5c fare, 20 minutes from center of town. Will sell on terms or trade for walnut ranch or unimproved acreage near Los Angeles. Call HOME 26561 for further information.

FOR SALE — BEST BUY IN CITY. NEW 2-story cluster, 7 rooms, sleeping porch, oak floors throughout, modern in every way; east front, fine location; 15 minutes from business center; only $3500. Can't equal it for $4000 in the city. 1417 LUCILE AVE.

FOR SALE — WEST ADAMS DISTRICT. 2-story 8-room house, furnished or unfurnished, new and modern. 2564 8TH AVE. Take W. Adams car.

FOR SALE — BY OWNER. 7-ROOM BUNgalow with bath, modern in every respect. Built-in effects such as bookcases, writing desk, buffet; fireplaces, Arizona granite; beam ceiling; hardwood floors, with carpets furnished, $4250; unfurnished, $4200. 2748 W. 20TH ST.

FOR SALE — BARGAIN. BEAUTIFUL 6-room modern bungalow, Victorian design, for cash, good lot or apartment house. MRS. L. M. BENTGEN, 301 American Bank Bldg.

FOR SALE—THE BEST SMALL HOMES IN Los Angeles, 15 of them, 5, 6, 7 and 8-room, new and priced from $3000 to $5000. Terms to suit buyer.

See me at once.
W. A. SWEM
PYRAMID INVESTMENT CO.,
528 Union Oil Bldg. A1699
Main 2631.

FOR SALE—$500, EASY TERMS. MODERN 5-room bungalow. Hardwood floors, cellar, garage. Lot 25x150. On car line, fine location and view. Might consider lot in part payment.

ARTHUR POMEROY, 431 Security Bldg.
With R. E. CHAPMAN.

FOR SALE—AT A BARGAIN—EIGHT-room 2-story house on lot 80x137 feet. Well built and convenient. Four sleeping rooms, large closets. Buyer assume indebtedness, balance cash. 1739 W. 20TH ST. Phone West 8138.

FOR SALE—$2600; SIX-ROOM BUNGALOW, all hardwood floors, new and modern, fireplace, $500 down. This is $1000 below value. ALEX R. SCHLOSSER, 6825 Hollywood blvd.

FOR SALE—BARGAIN; TWO OF THE BEST six-room bungalows in Arlington Heights, east and west fronts, just completed, modern in every respect, three bedrooms, garage, piped for furnace, cement basement, etc., high ground, best of car service. Address 1038 NINTH AVE., OWNER, between 16th and Washington sts. Phone 71959.

FOR SALE—BY OWNER. MODERN, COMpact, 6-room bungalow. Hardwood floors, cellar, garage, 301 ARIZONA. On car line, fine location and view. Might consider lot in part payment.

ARTHUR POMEROY, 431 Security Bldg.
With R. E. CHAPMAN.

FOR SALE—

ONLY $5
a month, including interest and taxes.
AND $150 DOWN
buys for a 5-room bungalow in the closest to of all building companies subdivisions. Three car lines, 5-cent fare, only a short ride from the business center, near Manual Arts High School and Exposition Park.

DARTMOUTH SQUARE.

42nd Place and Denker in Western ave. 5, 6, 7-room bungalows and chalets. Safer, surer in every way to buy home built for the price.

$100 cash—$25.00 monthly.
$150 cash—$27.50 monthly.
$200 cash—$30.00 monthly.

Take University car marked Dalton. Agents on tract every day. Or call at 212 Union Oil Bldg. and we will take you out.

Ask for Mr. Jansen, with
COMMONWEALTH HOME BUILDERS,
212 Union Oil Bldg. 7th and Spring sts.

FOR SALE—

$1650 to $2350

COSY HOMES
SPECIAL PRICES.
EASY TERMS.

$1850—6 rooms, lot 50x150, $100 cash and $15 per month.

$1650—4 rooms, lot 50x150, $100 cash, $15 per month.

$2350—4 rooms, strictly modern, $100 cash, $20 per month.

$2250—5 rooms, strictly modern, $100 cash, $20 per month.

$2350—6 rooms, all built-in features, $100 cash, $25 per month.

The above are all in restricted neighborhoods on or near car lines, sewer work all complete, sidewalks, everything ready for you to move right in. Don't pay rent. If we do not see anyone what you want, we will take more for you. The sooner you call the better you buy. Why not start now?

JANSS INVESTMENT COMPANY,
611-13 South Hill st.
Home 1046. Broadway 2468.

FOR SALE—

ONLY $3700.
WORTH $4500.
HIGH GROUND.
WEST ADAMS DISTRICT.
SUPER, EAST FRONT.

This 6-room house, thoroughly modern, in every respect, has hardwood floors throughout, beamed ceilings, panelled and beamed dining room with buffet, panelled and beamed living room with fireplace, beautiful bookcases, cabinet kitchen and breakfast room with most expensive fixtures, servants' quarters and bath, laundry, garage, electric fixtures and linoleums. Would be cheap at $4500 for house. Owner has actually invested up to $4700. Will sell for $3700. Terms to suit.

JNO. G. STAUB, with
TATUM-WINSTANLEY COMPANY,
621 H. W. Hellman Bldg. Fourth and Spring
Phones—Home 10847. Main 2303.
H. WINSTANLEY. C. C. C. TATUM.

FOR SALE—

$4500. —

WEST ADAMS HTS.

This cozy little six-room home you have been looking for. Every built-in feature that appeals to the artistic housewife. You will buy after seeing it.

JOHN A. VAUGHAN CO., INC.
207 Story Bldg. Main 162.

FOR SALE—

WILSHIRE DISTRICT.
ONLY $650 IF SOLD SOON.
ACTUALLY WORTH $750.
IDEAL LOCATION NEAR WILSHIRE BLVD AND CARS.

New factory houses, 4 rooms, bright, cozy hall and breakfast room, strictly modern, hardwood floors, beamed ceilings, built-in effects, buffet, plan ideal, large level lot. EAST FRONT.

TERMS EASY. IF YOU WANT A BIG BARGAIN IN A HOME WHICH YOU WILL ENJOY AND WHICH IS CERTAIN TO INCREASE IN VALUE, SEE THIS AT ONCE.

COOPER, PYLE & CLOSMIRE
501-504 W. P. STORY BUILDING.
SIXTH AND BROADWAY.
PHONES: Broadway 329. A2783.

FOR SALE—

$2350. $250. $250.

PAY $100 DOWN AND MOVE IN.

JUST COMPLETED.

BEAUTIFUL MODERN BUNGALOW.

Balance like rent, $20 per month, including interest; not pay it to yourself instead of the landlord. In restricted neighborhood. Graded and oiled streets, 5-foot cement walks, completely furnished; 20 minutes from Broadway; 5c yellow car line. Start now.

JANSS INVESTMENT COMPANY,
611-13 South Hill st.
Home 1046. Broadway 2468.

FOR SALE—

UNUSUAL BARGAIN
$1250
$50 DOWN.
No. 701 SIERRA ST.
LOT 40x132.
4 ROOMS.

For further information call on or address CHARLES O. NOURSE, Owner, 462 American Bank Bldg. (N.E. corner Second and Spring sts.) Telephones: A3569. Broadway 1311.

FOR SALE—

ROSEBERRY PARK.

The New Suburban Subdivision.
Prices Exceedingly Moderate.
Distinctive Bungalows. High-class.
BEAUTIFUL MONROVIA.

We have a unique setting, on a private paved drive, among the live oaks, on Foothill blvd., right in town.

Owner on the property.
Cor. WHITE OAK and CHARLOTTE AVE.

FOR SALE—BARGAINS, 6 ROOMS, BIG lot, close in, $2650; 6 rooms, big lot, modern conveniences, close in, $2600; 6 rooms, double lot, modern, fine view, close in, $2600; lot, 50x252 to 20-foot alley, $700; 6 rooms, fine, modern, new bungalow, close in, easy terms, $4000; and many others. See J. E. MINTON, 2201 West Temple st. Phone Wilshire 310.

FOR SALE—

FURNISHED BUNGALOW.
WESTLAKE DISTRICT.
$5000.

This is some swell layout; only 15 minutes from 3rd and Broadway; gas, sewer, electricity, cost $6500, furnished; part cash will handle it. See

H. V. BUDELL,
CALIFORNIA REALTY CORPORATION.
O. E. FARIES, President.
253 S. Hill st.
Main 2837. 40588

FOR SALE—

SNAP.

Modern home, two stories, 9 rooms, basement, garage, cement driveway, restricted district, west side; this is a good buy at $7500, but I want to sell and will take $6000 if you want a home at a bargain do not overlook this. Price is right, terms to suit, see me at once. W. A. SWEM, 528 Union Oil Bldg. Main 2631. A1699

FOR SALE—NEW 2-STORY HOUSE, JUST finished, 2 blocks from Sunset Park, and Wilshire blvd.; 8 rooms and bath, hardwood floors, porch, driveway, garage, lawn, flowers, etc.; owner leaving city at once and must sell; if you are looking for a fine home in a fine location, see MRS. GREGORY, with LOCKHART & SON, 721 H. W. Hellman Bldg.

FOR SALE—MODERN 7-ROOM BUNGALow in northwest section, on high ground, close to car line; large garage, street work all in; not to owner, $4600; cash $1500; balance to suit. Phone OWNER, WILSHIRE 7313.

FOR SALE — NEW 5-ROOM PLASTERED front lot, just two blocks from Stephenson ave. car; cement sidewalks and stores; a sacrifice for $4500; $1250 cash, balance $7.50 per month. Take Stephenson ave. car on E. Seventh st. to Lemon grove road, go north to 605.

FOR SALE—BY OWNER.

New 6-room bungalow on a 60-ft. lot east front, on Hollywood way; this is just right for a nice home, hardwood floors, beam ceilings, pressed brick mantel, cement porch, sidewalks in fact, everything complete to move right in and be proud to call it home, at a low price, most any reasonable terms. See owner on commission to pay. Call Monday, A1836, Main 6241, or address owner, 1403 SEVENTH AVE.

FOR SALE — 6-ROOM MODERN BUNGAlow, lawn, flowers, chicken yard, a dandy little place and only $4250, easy terms. Phone F5117. 501 Higgins Bldg.

FOR SALE—

ONLY $5
a month, including interest and taxes.
AND $150 DOWN

buys for a 5-room bungalow in the closest to of all building companies subdivisions. Three car lines, 5-cent fare, only a short ride from the business center, near Manual Arts High School and Exposition Park.

DARTMOUTH SQUARE.

42nd Place and Denker in Western ave. 5, 6, 7-room bungalows and chalets. Safer, surer in every way to buy home built for the price.

$100 cash—$25.00 monthly.
$150 cash—$27.50 monthly.
$200 cash—$30.00 monthly.

Take University car marked Dalton. Agents on tract every day. Or call at 212 Union Oil Bldg. and we will take you out.

Ask for Mr. Jansen, with
COMMONWEALTH HOME BUILDERS,
212 Union Oil Bldg. 7th and Spring sts.

FOR SALE—

$1650 to $2350

COSY HOMES
SPECIAL PRICES.
EASY TERMS.

$1850—6 rooms, lot 50x150, $100 cash and $15 per month.

$1650—4 rooms, lot 50x150, $100 cash,

FOR SALE— Houses.

FOR SALE—

$6000. A REAL BARGAIN. $200.
TWO STORIES, SEVEN ROOMS.

High altitude, fifteen minutes from heart of city. The style of the house is rustic, with large porches. Large living-room with den at rear and stairway from den. Built-in bookcase, desk and Davenport in den and large fireplace in living-room; mission buffet in dining-room. Kitchen in white enamel with an unusual number of cupboards and built-in effects. Upstairs there are three bedrooms and two sleeping porches. One large porch has Pullman windows, thus making an extra room. Laundry chute in bathroom, dust chute in upstairs hall, extra linen closets. HARDWOOD FLOORS IN EVERY ROOM. One-half block from car line. See Dorothy M. Thies.

H. J. RUESS & COMPANY,
Suite 504, Hibernian Bldg.
F1766. 4th and Spring Sts. Main 6943.

FOR SALE—
ONE BLOCK FROM WILSHIRE BLVD.
OWNER LEAVING FOR MEXICO.

Will sell this beautiful 10-room, 2-story modern home for less than $9000. Under cost price. Large hall, living-room, den, with unique fireplace, large beautiful dining-room with built-in buffet, breakfast-room with buffet, opening on pergola porch; fancy tabled kitchen. Four bedrooms upstairs with sleeping porch and den. Large bathroom with built-in features. Hardwood floors throughout, cellar, furnace and large garage. Lot 50x172; note the depth of lot. Look this up at once. See Mr. Kisselburg, with
KOSTER & BARKER,
324 H. W. Hellman Bldg. A3462; or M. 668.

FOR SALE—
WILSHIRE DISTRICT.
On Elmwood, near Western ave.
Corner lot,
6-room,
Modern
Bungalow.

To anyone who cares for finish, fine workmanship, and wants an elegant home, this property will suit.

Besides it is offered less than it cost to build.

Price $6500—Terms easy.
ARONSON-GALE CO.,
H. W. Hellman Bldg.

FOR SALE—BY OWNER.
1407 WILTON PLACE.
EXCLUSIVE WEST SIDE
BETWEEN PICO AND W. 16TH STS.
NINE EXTRA LARGE ROOMS.
EVERYTHING UP TO DATE AND MODERN.
EAST FRONT—LOT 65x150.
MAKE ME AN OFFER.
THIS PLACE CANNOT BE DUPLICATED FOR $13,500. BUT I WILL GIVE SOME ONE A GENUINE BARGAIN.
COME OUT AND SEE IT.
1407 WILTON PLACE. PHONE 1268.

FOR SALE—
$11,000.
$11,000.
WILSHIRE HOME.
HARVARD NEAR 6TH.
MODERN.

East front 60x160, ten rooms, finished in mahogany and oak; imported tapestry, 3 baths, tiled floors. Garage for two autos; every convenience.

A4752. PAUL F. GROVER. MAIN 268.
O. A. VICKREY & CO., 208 S. HILL ST.

FOR SALE—ON ACCOUNT GOING TO EUROPE must sacrifice my 5-room modern bungalow; every convenience, large cellar, all gaines; every my furniture goes also; about 50 chickens, rabbits and garden tools; lot 50x172; double frontage, 15 fruit trees, shade, shrubbery. A regular little park. Price $3250. Small cash payment, balance $20 monthly; must rent or sell today. 1402 E. VERNON AVE. Take Hooper car.

FOR SALE — WILSHIRE DISTRICT; MODern 5-room, stucco and tile, story and a half house, with furnace, automatic water heater, garage, fine lawn and shrubbery; situated on choice lot near, size 61x145; one block from car line. See BRUCE SMITH, 324 Wilson Bldg. Home Phone A4444.

FOR SALE — MY NEW 10-ROOM HOME, 820 S. Manhattan, near Wilshire, just completed, also garage, with drive; 2 sliding-doors, finished in hand-polished oak, sitting-room finished in white enamel; breakfast-room finished in enamel with hand-painted wall; 5 large bedrooms, 3 baths; will sell below cost; am leaving city; owner will be at home Saturday p.m. and all Sunday. Make offer. Phone A1495.

FOR SALE—BY OWNER.
Finest bungalow in city, new, beautiful, artistic, 7 large rooms, best of oak floors throughout; art, bevel and beveled glass in profusion; decorations original by a great artist; maids' quarters in garage; fine basement, electric fixtures, finish above and below. Let us show this place to you, it is a bargain.

R. C. MITCHELL CO.,
308 Trust and Savings Bldg.
Home A4717. Bdwy. 978.

FOR SALE—

HOUSES, BUNGALOWS, CHALETS.
If you have trouble finding what you want come to us.
We always have a few good ones.
We also have choice building lots for homes.
We also have the money to build what you want.
Prices of dwellings range from $2500 to $15,000.
Prices of lots range from $950 to $4000.

VAIL & CRANE COMPANY,
1024-1026 W. P. Story Bldg.
Corner Sixth and Broadway.

FOR SALE—THIS BEAUTIFUL FOOTHILL HOME, INSIDE LOS ANGELES CITY LIMITS, ONE BLOCK FROM THE ARROYO SECO AND HALF-MILE FROM ANNANDALE COUNTRY CLUB AND THE CHURCH OF THE ANGELS, ONE BLOCK TO PE CARS, 5-CENT FARE. CORNER PROPERTY, 100x150, WITH 60x60 LOT IN REAR. EIGHT ROOMS, BATH (TUB AND SHOWER) AND MAID'S ROOM, FOUR PORCHES, FIREPLACE, BREAKFAST-ROOM, TOILETS UPSTAIRS AND DOWN, ELECTRICITY AND GAS, FURNACE, CEMENT CELLAR, FRUIT AND SHADE TREES, GARAGE, LIVE OAK AND BEAUTIFUL DRIVEWAY. MODERN IN EVERY WAY. HOUSE FIVE YEARS OLD. OWNERS ONLY RELEASE FOR TWO months; reason selling; have filed on homestead. Call 1731 W. 53RD ST.

FOR SALE—

$2300.
$2300.
NEW, MODERN, 7-ROOM BUNGALOW,
MARIPOSA BLVD., NEAR 4TH ST.

This beautiful bungalow must be sold; owner leaving city. Worth $3500, located on one of highest point in the Wilshire. Large cement porch extending across entire front of house and stone-stone porch. Large living room with beautiful fireplace. Den or music room artistically decorated. Dining-room inclosed in French windows with French door leading on side porch. Breakfast room is a beauty, artistically decorated. Cabinet kitchen with all built-in accommodations, woodstone sink, etc. Large and airy sleeping chambers, papered and decorated. Large hardwood lawn, flowers, etc. For a bargain see this. 621 H. W. HELLMAN BLDG., 4th and Spring. Home 10847, Main 2302.

FOR SALE—DEAL DIRECT WITH OWNER and save money; liberal terms; story and half, 11 rooms and basement, furnace, oak and maple floors throughout; handsome hammered brass electric fixtures, with Welsbach shades; beautiful den with Holmes concealed bed, music case and writing desk; pretty breakfast-room, white enamel cabinet kitchen, woodstone drainboard; 4 bedrooms, tiled floor rooms; large lot, paved street, sewer, etc.; nice garage, lawn and flowers. It is impossible to describe the beauty and convenience of this excellent home in the limited advertising space we command. Phone for particulars or run out and look it over. No. 908 West 60th place, one block from Manual Arts High School and Exposition Park. The ideal homesite of the southwest; 3 car lines within a radius of two blocks. See owner on premises. PHONE 29050.

FOR SALE—WILSHIRE BUNGALOW, containing 7 rooms, new and modern. Every known up-to-date convenience. Buffet, writing desk, bookcases, etc.; 8-ft. leaded-glass and beveled plate buffet, hand-made lighting fixtures, beamed and paneled walls; bedrooms large and airy; all is white enamel, with harmonious tinting; sun parlor and enclosed sleeping quarters, maid's room, handily-arranged kitchen, with built-in cabinets specially arranged; large bathroom, conveniently located; cement cellar; all rooms piped with gas and furnace heat. Garage, summer-house, together with lawns, shrubbery, etc. Lot 50x150. You can't afford to overlook this decided snap. Price $4250; easy terms. 244 GRAMERCY PLACE. Wilshire 2468.

FOR SALE—

TWO-STORY DWELLING.

No. 901 S. Western avenue, a southwest corner, 76x130 feet. Nine rooms and reception hall; living room, den, reception hall and dining-room finished in natural mahogany; breakfast room, kitchen and four bedrooms finished in white enamel, all four oak; tiled bath; walls elegantly papered and decorated by hand. Price 29250.

G. HALLETT JOHNSON, Owner.
F1216. 607 I. W. Hellman Bldg.

FOR SALE
LEWIS S. STONE.
TELEGRAPHS SELL MY
BUNGALOW.
MUST BE SOLD AT ONCE. LOCATED ON HENTON WAY, IN THE WESTLAKE DISTRICT. TWO HOUSES, ETC. PRICE $5600; PART CASH. SHOWN BY APPOINTMENT ONLY.
H. P. RUDELL,
CALIFORNIA REALTY CORPORATION,
O. E. PARISH, PRESIDENT.
323 S. HILL ST.
MAIN 2888. 60286.

FOR SALE—MODERN SIX-ROOM BUNGALOW and lot Northwest, beyond Elmini Baths, recently decorated inside. First-class condition. Also all the modern furnishings complete making house ready to occupy. Buy of owner and save commission. Price $4000. Address owner, X, box 357, TIMES BRANCH OFFICE.

FOR SALE—
WEST ADAMS HTS.

Best buy on the Avenue. If you are looking for a HOME in a house that has the honey arrangement, don't fail to see this seven-room bungalow at $3750. For further information call

JOHN A. VAUGHAN CO., INC.
F1225. 207 Story Bldg. Main 1452.

FOR SALE—5-ROOM COTTAGE, LOCATED at No. 1143 E. 49th st., bath, electric lights; gas, lot 40x145 feet; price $2400; $100 down, balance $20 per month.

CHARLES O. NOURSE, owner, 202 American Bank Bldg., corner Second and Spring. Telephones: A3560, Broadway 1811.

FOR SALE—

$5400—$5400—$5400
BARGAIN.

Don't go away out in the country when you can buy this fine 5-room house at a bargain, on high ground, between 16th and Washington, near Harvard blvd. Fine location. If you mean business and want a snap come in and see us. Can make terms.

GEO. A. CORTELYOU CO.,
534-35 Bradbury Block.

FOR SALE—IN GLENDALE—
7-room modern bungalow, and three lots on nice corner, with beautiful shade trees, east front, with cement porch, hardwood floors, beamed ceilings, and built-in effects; also piped for furnace. Price $5000. $400 cash; terms can be arranged. See owner, MR. C. JOHNSON, 258 S. Hill st., L. A. Phone A2249 or Glendale 1052.

FOR SALE— Houses.

FOR SALE—
HOLLYWOOD FOOTHILLS.
8W168 CHALET, $28,000.

Beautiful home, east front; high ground; magnificent view; lot 100x235; new and never occupied. First floor finished in solid mahogany; entrance hall, living-room, dining-room, breakfast-room and den; grand stairway. Three baths, two tile, one shower. Sleeping porch, garage to suit. Should be seen to be appreciated. More frontage if wanted.

ALEXANDER,
With
C. E. TOBERMAN INV. CO.,
6724 Hollywood Blvd.
Home 57260; Sunset, Hollywood 863.

FOR SALE—
New 5-room bungalow, large corner lot, garage, dandy location, $2900, $100 cash, $30 month.

New 6-room bungalow, east front, up-to-date, wall bed in breakfast-room, large lot, 62x144, fruit trees, garage, $3350, $300 cash, $30 per month.

Several good bdys in 7-room Swiss chalets, in the North Wilshire district, terms like rent. See R. L. SMART
for new homes, ready made and made to order.
F2056. 634 Union Oil Bldg. Main 5919.

FOR SALE—NEW 7-ROOM 1½-STORY Swiss chalet; Wilton drive; finished in Stickley; hardwood floors throughout; basement, furnace, large porch on two sides of the house; French doors opening from the dining-room and living-room, two large, handsome bedrooms downstairs, one opening on patio in rear; large sleeping-room or sun parlor, with French windows upstairs; bathroom finished in best style; with full-length, plate-glass mirror and built-in linen cupboard. This is a beautiful home, location is choice; the best buy in the district. Price $5750. Telephones: MAIN 5846. HOME 10245.

FOR SALE—$125—TERMS $30 CASH. SIX rooms, plastered bungalow, southwest, built-in features, paneled walls, fireplace, buffet, bookcases, laundry trays, etc.; sewer; gas and electricity every room; cement porch, walks, yard fenced; garage. Lot 40x131 to alley. Santa Monica Air Line to Haldale ave., or university West 39th St. car to Denker ave. Owner, 1414 SANTA MONICA AVE.

FOR SALE—BY OWNER, REAL HOME IN Wilshire district. Beautiful 8-room modern bungalow, cement terraces, beam ceilings; hardwood floors, massive stone fireplace, cabinet kitchen, cement cellar, excellent furnace, 2 full-size bedrooms and sleeping porch upstairs; east front lot 50x150, paved, cement walks and driveway, both front and rear; garage; $8000; no agents. 255 SOUTH ARDMORE AVE.

FOR SALE—
REAL BARGAIN.
PICO HEIGHTS apartment house site. Improved with a five-room modern cottage, renting for $25 a month net. Corner lot. Only $2250 to handle. Phone us for appointment to see this property.

G. H. A. GOODWIN CO.,
305-3 Central Bldg.
F1320; Main 7859.

FOR SALE—BEAUTIFUL SIX-ROOM BUNgalow in southwest, newly furnished, all built-in effects, disappearing bed, hardwood floors, just across street from gammar school and two blocks from good car line; lovely neighborhood. Only $450 down, including furniture and 25 per month. Has only been occupied two months; reason selling; have filed on homestead. Call 1731 W. 53RD ST.

FOR SALE—HOUSE AND 2 LOTS, 4 ROOMS upstairs, 2 in basemen; 140 feet frontage, 125 long; nearly half acre; about 30 fruit trees, all bearing; some shade trees, berries and four big chicken houses; fine sandy loam. Sell for $2100. 2941 ALLESANDRO ST. Take Edendale car to limit, walk north. Charles Schwarz.

FOR SALE — WILSHIRE BARGAIN IN newly furnished, new, 6-room bungalow. Whittall rugs and Stickley furniture. Everything convenient and in harmony. One of the best built bungalows in Wilshire. No incumbrance. Returning East, must sell. Phone HOLLYWOOD 1431.

FOR SALE—WESTLAKE DISTRICT, JUST completed, a beautiful 6-room bungalow at 109 S. Hoover, east front, lot 50x151, high elevation, 2 large bedrooms, and breakfast-room, built-in buffet, hardwood floors throughout; interior, beautifully decorated; large front porch, and large screen porch with stationary tubs; half block to Pinehurst Bath car line; only $3000, and balance on terms. By owner. PHONE 55147.

FOR SALE — WANTED, SEVERAL BUSloads to bring their wives out to Exposition Park Square and select a nice home or lot. This tract contains all modern conveniences, paved street, sewer, etc., with 8 car lines; it is 20 minutes from center of city. See owner, MOORE & HARRIS, 4606 S. Vermont. Phone 26850.

FOR SALE—BY OWNER, A REAL BARgain, a large 6-room cottage, hardwood floors over 1000 feet of hardwood floors, large hall, large porch, large lot, many trees and vines, bearing; located on fifth avenue, east front; 653 N. Harvard Blvd. Take Western ave. car, get off at Melrose and walk east to Harvard. Price $3250. Terms. Cheap at $4000. HOLLYWOOD 1845.

FOR SALE — $4450. GENUINE SNAP. Modern bungalow, 7 large rooms, new, modern; 3 bedrooms, basement, garage. Built for a home, very attractive, close to Wilshire Blvd.

Pays to deal with RUNKLE.
71275. Pico near Hobart. West 559.

FOR SALE—SNAP; MODERN 5-ROOM BUNgalow, bath, toilet, laundry, hot water, electricity, gas, trees, lawn, cozy fireplace, 100 monthly, $2500. VERY EASY TERMS. COME TODAY. MAKE OFFER. Call 4608 CENTRAL AVE.

FOR SALE — $12,000. 9-ROOM HOUSE, 214 Alvarado terrace, 3 baths, sleeping porch. The house is in one of the best locations in city. Owner has moved out of city, which is reason for such very low price. ALLISON-HARCLOVE, 607 S. Broadway, room 124. Phones Main 4497, A5691.

FOR SALE—OWNER HAS SEVERAL 50x150 lots, high ground, restricted tract; will build 5, or 6-room bungalow to suit your own ideas for down and $30 per month. Address C. E., box 240, TIMES OFFICE.

FOR SALE—5-ROOM HOUSE BUILT THIS year for a home; artistic decorations; something out of the ordinary; 50-foot east-front lot. At 4617 GRAMERCY PLACE. Phone 26339.

FOR SALE—BY OWNER, MODERN FIVE rooms and sleeping porch. Desirable home, $2300, terms to suit; York Blvd. car to Ave. 50; block north, one west to 1403 MT. HOYAL AVE.

FOR SALE — GREAT SACRIFICE. HOUSE and lot, one fronting Central ave. and one on 42nd st. Will sell all for $3600. Owner will be on premises 2 to 4 p. m. Sunday, or telephone 524734.

FOR SALE — GOOD 2-STORY 8-ROOM house, to be moved off. 905 W. 11th st. See Supt. at house, or 524 Byrne Bldg. corner Third and Broadway. Telephone A7444, Main 2789.

FOR SALE—NORTH WILSHIRE ON 8T. Andrews, beautiful five-room bungalow, $4000, $900 cash. A decided bargain.

SHARER INVESTMENT COMPANY,
229 West Fourth st.

FOR SALE — 6-ROOM MODERN HOUSE, nice lawn, garage, best of transportation, $5500, part cash, balance to suit purchaser. Property located at 351 E. 27TH ST.

FOR SALE — CASH; LA SALLE AVE., Hermosa Addition, $25x500, worth $4500. Address owner, Y, box 357, TIMES BRANCH OFFICE.

FOR SALE—$5500. TERMS LIKE RENT. New five-room bungalow, Venice; or will trade equity $1250 for lot to $1000. Phone owner, HOLLYWOOD 1179.

FOR SALE—7-ROOM HOUSE, 727 EAST 81ST, $4200. Small payment, balance monthly. 6-room house in rear. DR. LUCK, 2064 S. BROADWAY. A2228.

FOR SALE—ON ARDMORE AVE., 5 ROOMS and den, all built-in features, hardwood floors, walls papered, linoleum in kitchen and bath, heater and boiler. A bargain at $4000. CALL 558454.

FOR SALE—5-ROOM, MODERN BUNGAlow, West 52nd st., near car and schools; $500 cash, balance $25 per month. Address E, box 79, TIMES OFFICE.

FOR SALE—GREAT BARGAIN IN A TEN-room bungalow home in choice Wilshire district for only $6500; beautiful, spacious rooms, and 60-foot east front lot. This is a snap. WM. H. FARRAND, 570 Gramercy Drive. Take West Eleventh car to Gramercy Drive.

FOR SALE—7-ROOM BUNGALOW, SOUTHwest. Very attractive built-in effects, oak floors, furnace, garage, chicken yard, fine location; Price $4800, $900 down, balance terms. PHONE Vermont 611, or call at 1201 Leighton ave.

FOR SALE—A MODERN RESIDENCE WITH three apartments of two, three and four rooms, two blocks west of Hoover; $6500, $2500 cash and $35 per month, or will give mortgage to $3000 at 7 per cent. No exchange or agents. Address Z, box 562, TIMES BRANCH OFFICE.

FOR SALE — WILL TAKE $800 FOR $1200 equity in 7-room bungalow on 2 lots, full bearing fruit trees, lawn, etc. All tools free. Come quick. Must be sold by Saturday, December 14.

See OWNER, 227 S. Middleton st., Huntington Park. Home 28414.

FOR SALE—SMALL UNFINISHED BUNGAlow. Bargain. Glendale car to Klendike Park. Inquire at green cottage.

FOR SALE — BEAUTIFUL 7-ROOM BUNgalow, completely furnished, with garage, on 50-foot lot, West 42nd st., near Normandie, close to grammar school and Manual Arts High. A handsome, comfortable home with delightful surroundings. Phone after Sunday. HOME 26728.

FOR SALE— Houses.

FOR SALE—

CORNER HOME ON WILTON PLACE, WITH 60-FOOT FRONTAGE.
NINE ROOMS, ONLY $7500.

We built this house with every desirable improvement, thinking to make it a permanent home, but it I stoo large for us. There are nine rooms—four bedrooms and one room unfinished that can be used for extra bath and shower, or bedroom if desired. The bedrooms have full length mirrors, large closets, numerous windows, built-in cabinets. Downstairs the rooms are finished in Oregon pine with hardwood floors, bookcases, fireplace, casement windows—every little convenience possible. Furnace piped to every room, and I will install same for a cash buyer. Cement garage and driveway, nice lawn, corner lot. See my agent, Dorothy M. Thies, with

H. J. RUESS & COMPANY,
Suite 504, Hibernian Bldg.,
4th and Spring Sts. Main 6943.
F1766.

FOR SALE — ARTISTIC SIX-ROOM BUNGALOW, IN VICINITY OF VERMONT AND 6TH STREET. MODERN IN EVERY DETAIL; ALL FLOORS HARDWOOD. VERY ATTRACTIVE FRONT PORCH, GARDEN AND LAWN. JUST REDUCED FROM $3500 TO $3000, AS AN INDUCEMENT TO BUYER WHO CAN PAY $1200 CASH, BALANCE TO SUIT, OR MORTGAGE. THIS PRICE IS NET. NO COMMISSION CAN BE PAID OUT OF IT. PHONE MR. SMITH, A3900, MAIN 2900.

FO RSALE—
HOUSES
WASHINGTON BOULEVARD.
SNAP. SNAP. SNAP. SNAP.
THIRTY-FIVE HUNDRED DOLLARS.

Washington Boulevard at Rimpau. Swellest bungalow in the district. Hardwood floors and strictly modern throughout. Phone us and we will surprise you what easy terms we will make.

MERROW REALTY COMPANY,
F4320. 230 I. A. Investment Bldg. Main 1972.

FOR SALE—
EASY TERMS.

We will build just the kind of a home you want in our tract in beautiful Figueroa Street Square. Small payment down, balance like rent.

If you have a lot we will build just what you want on small payment down, balance like rent.

See us, we can save you money.

Building Department,
SECURITY HOME BUILDERS OF L. A.,
507-8-9 Union Oil Bldg. F5299.

FOR SALE—
Five-room modern bungalow, with basement, hardwood floors, sewer, electricity, gas, etc. Large corner lot on 47th street, one block from Vermont. Good streets, beautiful lawn, palms, etc. A bargain at $2800; $600 cash, balance easy terms. Also six-room modern bungalow, in the North Wilshire district, large east front lot. House is almost new and has hardwood floors. On good car line. A snap for $3200; $500 cash, balance easy terms. BELLMAN, 1005 Union Oil Bldg. F2324.

FOR SALE—
A great bargain in a 5-story furnished 8-room house on Jefferson st. Lot 50x150. This is a beautiful home and arranged just right. All large rooms; sleeping porches; cement cellar, beautiful, improved with lawn and flowers. Garage, fine neighborhood, 3 car lines, paved street. Must be seen to be appreciated. Party going away. If you are looking for a bargain see this before buying.

E. M. WHILTON,
Main 4271. 421 Byrne Bldg. F2891.

FOR SALE—
ARDMORE AVE.
$500 Cash, $25 per Month.

6 rooms, new artistic bungalow; all the built-in features; large lot, nicely located on Ardmore ave. You will always be glad you spent the time if you go see this bargain.

Price $4750.
O. F. SCHERER,
201 California Bldg.

FOR SALE—CHESTERFIELD SQUARE HAS every modern improvement, 30 new modern bungalows, never been occupied; no unwholesome disease germs; choicest, swellest homes in Los Angeles for the price, $2500 to $4500, payments easy; title perfect and reliable. We also do first-class work. Take West 48th st. car on Broadway or Grand ave. and go to Gramercy Place.

FOR SALE—WESTLAKE DISTRICT, BEAUtiful new 5-room bungalow, near four car lines, 18 minutes from Broadway. Sewer and street work in and paid for. Splendid elevation, east front, modern in every respect; all oak floors, instantaneous heater. A rare bargain; $4650 net; $750 cash, $40 per month. Phone OWNER, 51261.

FOR SALE—6 ROOMS, MODERN HOME, in every respect, close in, small planing mill, lumber on premises. Rents at $25 per month, house can be rented for $25, two would bring $50 monthly all year around. Will sell whole business for $2500, $1000 cash, balance to suit buyer. Call at 1407 E. 23RD S. Phone 21923.

FOR SALE—5-ROOM BUNGALOW, NEAR Hellenrose car line, $2100, $200 down, $20 per month, including interest; a new 5-room beautiful chalet, only $4750; easy terms. South Vermont car line. H. JOHNSON, corner 51st st. and Berendo st. (formerly Verbena drive.)

FOR SALE—$3800. COTTAGE ON WEST 46th st., between Main st. and Moneta ave. 5 rooms and sleeping porch; modern; $1500 cash, balance to suit; see owned, M. CAREY, National Bank of California, 4th and Spring sts. NO AGENTS.

FOR SALE—
Northwest corner 24th and Romeo, 49x140, with good 2-story residence. Fine apartment site and good home.
PRICE $5000.
Can be handled with $1500.
C. C. COHN CO. 238 Byrne Bldg.

FOR SALE — LOOK, LOOK, LOOK, LOOK, LOOK. Swellest 7-room bungalow in the southwest, will be sold at once on easy terms. Located 1472 W. 46th st. Worth $4000. Will sell for $3500 this week, maybe less. House open Sunday.

FOR SALE—ABSOLUTELY NEW 6-ROOM bungalow, every modern feature, location unexcelled; you can buy this beautiful residence cheaper than you can rent an interior home. Price $3250; $250 cash and $25 a month. Telephones: Main 6846. Home 10545.

FOR SALE—$11,500.
MY BEAUTIFUL NEW WILSHIRE 8-ROOM RESIDENCE, FURNISHED OR UNFURNISHED. I WANT A $3M ALLER PLACE, MIGHT CONSIDER UP TO $7500 EXCHANGE. LOWER ROOMS ALL SOLID OAK. AN IDEAL HOME. ADDRESS Z, BOX 583, TIMES BRANCH OFFICE.

FOR SALE — BEST INVESTMENT IN LOS Angeles, leased for $36 per month, 167 feet frontage, containing three 4-room modern bungalows, 7 minutes' ride of 1st and Broadway; good realtime money; $3000 cash buys it. Worth $4000. See CRAIG, 105 S. Broadway.

FOR SALE—
APARTMENT BUNGALOW.
$975.
East front, $135 to alley.

Living room, dining room, kitchen, sleeping porch, with also a disappearing bed.

Nice porcelain bath and up-to-date washdown toilet, with low-down modern porcelain flush box.

$100 DOWN.
$15 per month.

5-cent fare; excellent schools.

Nice soil; wide parkways; oiled street.

At Graham Station, on Long Beach line.

COOPER-CULLER COMPANY,
202-3 Lankershim Bldg.
Corner Third and Spring sts.
Main 4106. A4148.

FOR SALE—
$15,000—Beautiful 9-room home, on Westmoreland, near Wilshire. New and thoroughly modern, all hardwood floors and built-in features, two baths, handsome grounds and large garage. This place is complete with beautiful, expensive and artistic furnishings and is easily worth $20,000, but my clients want to leave quickly and have authorized me to make a price of $15,000, including the furniture. The rugs alone cost more than this price, act quickly if you want this snap. J. T. CROWE, 834 Union Oil Bldg. A5822, Broadway 2447.

FOR SALE — SOME NICE HOUSES IN Highland Park Way down prices and terms to suit. Also some nice located lots. Come in and talk to owner. GYGER, 416 Douglas Bldg., corner 3rd and Spring. Main 5523, F4128.

FOR SALE — $4100, $850 CASH, BALANCE like rent; 7-room beautiful bungalow, 50x125, at 1372 W. 41st st., worth $5000; am forced to sell; come out this afternoon without fail. Owner, MR. HOFFMAN.

FOR SALE — SIX-ROOM BUNGALOW, southwest, at rock-bottom price, by owner. Half cash, balance $25 per month. Furnished or unfurnished. Address OE, box 342, TIMES BRANCH OFFICE.

FOR SALE—WILSHIRE DISTRICT, 6-room furnished bungalow, sacrifice sale, $3600, terms. 255 GRAMERCY PLACE. No agents. 24597.

FOR SALE— Houses.

FOR SALE—

MY BEAUTIFUL BUNGALOW.

I am just completing for my home the finest 6-room bungalow in the Wilshire district, but I need money badly and will sell at once for $4450, which is actual cost to me. You can select fixtures, etc., to suit at my expense. Phone Monday and I will take you out.

Home 30777. C. C. WRIGHT. Main 6760.

FOR SALE—
Elegant, 4-room, Hollywood home. Large lot, lawn, fruits and beautiful flowers. Must be sold to close estate. Great bargain at $2250.

MR. LOFFTUS,
With J. O. BUTLER & CO.,
606 S. Spring.

FOR SALE—OR EXCHANGE—
Hollywood—a rare chance. An 8-room, modern Swiss chalet. On car line, north of Hollywood Blvd. Lot 100x140. Price $17,000. A snap. Look this up.

H. TORRINGTON,
ROBERT MARSH & CO.,
715-24 Trust & Savings Bldg., 6th & Spring.
Phones 10118—Main 9045.

FOR SALE—$100 DOWN, $20 PER MONTH, will build you an absolutely modern bungalow, high ground, restricted tract; beautiful location; you select the lot, we will draw plans to suit and build according to your ideas. See M. HICKMAN, 214 American Bank Bldg., northeast corner Second and Spring. Bdwy. 3092; A5439.

FOR SALE—GET A HOME FROM OWNER. Nine-room, up-to-date house; hardwood floors throughout. All lower floor finished in solid oak, except parlor, which is mahogany. Lawn, curbing, driveway and large garage. Will store, paved, in fashionable district. See MR. COWAN,
211 Consolidated Realty Bldg. Broadway 3554.

FOR SALE—
WEST ADAMS BARGAIN.
CORNER, 100x150.
MISSION HOME.

Consisting of 14 rooms, 3 baths, 4 toilets, hardwood floors throughout, garage, servants quarters, etc. Built under the direct supervision of the owner. It cost $11,000, which together with present valuation of lots make this a bargain at $15,000. Heavily mortgaged and can be handled with $3500.

See WALTER HOLT,
934 Union Oil Bldg. Phones A5852; Bdwy. 2447.

FOR SALE—NOT A BARGAIN, BUT WE will give you what you pay for, one of the best built 5-room bungalows in the Wilshire district, east front; street all improved; must be seen and judge for yourself; let us show you. Price $3600.

DILLON & BENFORD.
Main 746. 402 Hibernian Bldg. F2744.

FOR SALE—A SNAP, A 6-ROOM MODERN bungalow, just finished and furnished throughout; corner lot, east front; 145x48 to alley; sewer, gas, electricity, and street work all in; take University car marked W. 39th, to Hobart blvd. Walk north to 3778. See owner, Price $4200; easy terms. W. LEWIS.

FOR SALE—FINE LOT, 40x135, WITH EXtra deep basement; well built modern 5-room bungalow, trees; flowers, lawn; near yellow car line; price $2500; terms. Big bargain. Call 1916 MOSAIC AVE., after Sunday. Tel. 10195, MR. AHRENS.

FOR SALE—
7 rooms, furnace and garage.
Just completed, 114 Coronado st.
Choice fine lawn, fruit and coal furnace.
15 minutes to Seventh and Broadway.
Within 2 blocks of 3 car lines.
Call HOME PHONE 564173 for further information, Sunday from 9 to 12.
Buy direct from owner, save commission.

FOR SALE—SEE THIS TODAY; BEAUTIful, new, modern bungalow, lot 100x300, highly improved, including rear modern cottage, rented; fruit trees, lawn, etc.; big bargain. Furniture for sale at sacrifice; terms; one owner. 271 BOYNTON ST., Virgilia. Get off Park ave. station, Glendale line.

FOR SALE—5-ROOM MODERN COTTAGE in Highland Park, all conveniences; lot well improved; $1800 under value, terms. PHONE GARVANZA 628.

FOR SALE — WANT OFFER. MUST BE sold. Bungalow 7 rooms, first-class in every respect. Easy terms. 1239 27th drive, corner Jefferson st., 2 blocks west of Vermont. Key next door. BREARLEY INVESTMENT CO., 207 H. W. Hellman Bldg. Main 5357.

FOR SALE—ABSOLUTE SNAP ON 40TH Place, just off Moneta; 5-room thoroughly modern bungalow; nothing has been forgotten in this place; price $3700, on easy terms. LEARNED, 1911 Title Insurance Bldg. F6406.

FOR SALE—
$200—Wilshire residence bargain, 9-story, 8 rooms and sleeping porch, furnace and garage. Lot 50x150, Kingsley drive, east front, close to Ninth street. High ground. HAROLD S. COOK COMPANY, 716 Trust & Savings Bldg. A3605. Main 5356.

FOR SALE—ABSOLUTE SACRIFICE. SIX-room furnished bungalow. Price $2800, completely furnished. Handsome modern six-room bungalow, new; real home with hardwood floors, built-in buffet, everything complete; furnished with handsome furniture. Close in. Fine location. Lawn, flowers, palms. $500 cash, balance easy. Phone for auto or see owner. F. H. DOLAN, 320 Grant Bldg. A4706, Bdwy. 4867.

FOR SALE—
This week to highest bidder.
2 choice properties, one 7x at
253 North Coronado, Rampart Heights; slightly 9-roomed picture house; wood picked throughout.
Wilton place, west side block, N. 6th.
7-roomed, modern bungalow, 50x130 alley.
2619 Foster, 6 rooms, 60x129 to alley.
Leaving city hence must sell immediately. Small payment down, easy terms if desired.
Owner, 253 N. CORONADO. Phone 58265.

FOR SALE—"LISTEN," A PARK FOR THE young, a Paradise for the old, $500 cash takes my home, 5 large room bungalow (every convenience,) brick cellar, lawn, flowers, lot 50x172, all covered with young fruit trees, shed, corrals, all my furniture, chickens, rabbits, tools, go at the ridiculous low price of $2300. Balance $20 monthly. Going to Europe. Don't write that sacrifice. Must sell quick. Call today. 1403 EAST VERNON AVE. Take Hooper car.

FOR SALE—
Beautiful new 7-room bungalow, hardwood floors, disappearing bed, cement porch, stone front; it's a cozy little home and cheap at $4000, only $1000 down, balance easy; on W. 47th st., one block from Vermont car.

See S. F. CARBERRY,
with
REISS-ALVEY INVESTMENT CO.,
316 SECURITY BLDG.
MAIN 2482. 5TH AND SPRING. F4142.

FOR SALE—
Great pride is my secret of success in selling bungalows. I show only those that are built right and to live in. I take pride in showing, take pride in pricing them, and proud of my terms.
Call me up and let me tell you.
LOS ANGELES CORPORATION,
A4125. 410 O. T. JOHNSON BLDG.

FOR SALE—AT SACRIFICE, MY BEAUTIful 5-room bungalow; hardwood floors throughout; stone fireplace; also lawns and flowers both front and back. Must sell within next week. An extra good buy for some one at half cash. Value $4500. Telephone owner, WEST 5486, or take Wes; Jefferson car to 2391 W. 52nd st.

FOR SALE—
A CLASSY RESIDENCE.
Garage on back—House strictly modern.
LOT 51x179.
Cheap at $16,000. Location and neighborhood A-1. Terms. See us if you want a good thing. Mr. Levin, with GEO. A. CORTELYOU CO., 534-35 Bradbury Block. Established 1892. Member L. A. Realty Board.

FOR SALE—8-ROOM MODERN, 2-STORY home, built-in features, lot 40x140, on 36th street, price $4500, one-half cash. Corner 6206, Crest Park, San Pedro, improved with two buildings, owner non-resident. Price $2300, terms. Five-room modern bungalow, close to Moneta ave., nice large lot, price $1900, easy terms. That isn't all, for good buys come to 424 West Sixth. C. A. PETERSON & CO.

FOR SALE—WHY PAY RENT WHEN YOU can get a beautiful new seven-room bungalow on east-front lot in Wilshire section on terms. One block from car. Hardwood floors throughout. Thoroughly modern; large fireplace above. See it, it's a bargain for a quick sale.

W. L. JACOBS, 620 Grant Bldg.
A2963; Main 2403.

FOR SALE—5-ROOM BUNGALOW, LOT 50x150 feet, close-in, near car line, 7 minutes' car service and only 12 minutes to city. Price for immediate sale, only $1800, $625 handles it. $1250 per month or more, including interest until fully paid. This is a god-send to somebody. See it at once (today.) See SACHS, southwest cor. Brooklyn ave. and Soto st.

FOR SALE— SOME BARGAIN. BY OWNER.
READ THIS.
6-room bungalow, new, all built-in effects, hardwood floors, fine cellar, garage, beautiful location in southwest; excellent car service. 3824 HALLDALE AVE. Phone 77281.

FOR SALE—
$2250—$50 cash and only $22.50 month; I am behind in the payment of my installments and will lose my nice, modern, built-by-day-laber, 5-room bungalow, in Highland Park, if not sold at once; hence will sacrifice $300 and close it out for $2250; at $50 cash and $22.50 month. Call at once, I am forced to sell. Apply 4160 PASADENA AVE.

FOR SALE—$2500; $25 CASH AND $25 MONTH; I am a widow and cannot keep up my installments on my new and exquisitely beautiful 5-room bungalow in Highland Park, with fine yard and flowers and will sacrifice $300 to be relieved of the burden of the installments; $2500 will now buy it. $25 cash and $25 month takes it. Apply 4160 PASADENA AVE.

FOR SALE — HIGHLAND PARK BUNGAlows, only $2500 each, and $25 cash and $25 monthly, for some new, modern and beautiful Highland Park homes. Apply MATTHEWS & MATTHEWS, 329 Douglas Bldg.

FOR SALE — 7-ROOM BUNGALOW, southwest, fine corner, up to date in every detail, $5400; terms. BURGWALD, 229 Consolidated Realty Bldg. A2771.

FOR SALE—SNAP; MODERN BUNGALOW, 5 rooms, Crown Hill district, close in; must sell; price $2200, $200 cash, $20 monthly. J. D. PHILLIPS, 203 H. W. Hell

Realty Liners.

FOR SALE—

FOR SALE—
HOME SEEKERS.

We have 20 of the nicest, newest, coziest bungalows in Los Angeles, some in the Wilshire district, some in the southwest, some in every part of the city; ranging in price from $900 to $2,000 and on terms as low as $40 down, $25 a month. Our automobile is at your service any time. We will take you around and show you different locality, different houses, different styles and different prices. If we can't satisfy you that's our fault and you are under no obligation to us. But remember if you intend buying, do not for any reason do yourself the injustice of not seeing our places.
Yours for value and service.

JAMES D. COYLE REALTY CO.,
405-10 Lissner Bldg.
524 S. Spring st.

FOR SALE—MONTECITO PARK, OPPOSITE MT. Washington, high ground; unobstructed view; 6-room bungalow, modern in every respect; all built-in features, including wall bed. Price $3200; cash $750; monthly installments $25 (including interest, taxes and insurance.)
This bungalow has received special mention in two of the largest architectural and home magazines of the East.
Price includes shades, curtains, linoleum in kitchen and bath, lawn, fruit trees, berry vines and shed.
An exceptionally attractive small home, just placed on sale.

FREDERIC H. SMITH.
Exclusive agent.
422 Douglas Bldg.
A3666; Main 299.

FOR SALE— ?????? $3500.

DO YOU WANT THIS BARGAIN BUNGALOW?

$750 CASH, BALANCE OF $2800 TO REMAIN ON MORTGAGE AT 6 PER CENT. YOU CAN HAVE AN UP-TO-DATE, 6-ROOM BUNGALOW, IN THE HEART OF WILSHIRE, ON A CORNER OF BEAUTIFUL HARVARD BLVD.
NOTHING LIKE IT.
CAN BE BOUGHT FOR $600 TO $650, ASSURING THE QUICK BUYER A HANDSOME PROFIT.

ASK H. F. CLARK, WITH
P. J. HUMMEL & CO.,
423 Central Bldg. Phones: Pico 9584; Main 3261.

FOR SALE—
$5 FARE. SAVE CITY TAXES.
LIVE IN THE COUNTRY ON CAR LINE.
We will sell you a 5 or 6-room bungalow for $900 and up on terms, in West Hollywood, where there is no frost and the view is beautiful. No dusty soil where oranges, lemons and vegetables grow the year around and the prettiest 5 and 6-room new bungalows fitted with all the latest improvements. Gas, water and electricity. Instantaneous automatic water heaters in the kitchen sink, bath, lavatory and wash tub. Take any Colegrove car and get off at Pacific avenue or call us up and we will take you out.
ANDERSON-DAVIS CO., Owners,
534 Byrne Bldg.
F2019; Broadway 1664.

FOR SALE—
CLOSE IN, HIGH GROUND.
NEAR 11TH AND BURLINGTON.
$5500.
A bargain as a good 6-room house within walking distance of the city. The lot is worth $2000, and we can deliver this good house and lot, 50x125, for a quick sale at only $5500.
EASY TERMS.
See JNO. G. STAUB, with
TATUM-WINSTANLEY COMPANY,
421 H. W. Hellman Bldg., 4th and Spring.
Phone Home 1047. Main 252.
C. C. C. TATUM
F. WINSTANLEY.

FOR SALE—
5-room modern house, southwest section; brand new; a bargain, $2900.
5-room bungalow, southwest section; brand new; a bargain, $2900.
7-room house, Hillcrest Tract; restricted neighborhood, $6000.
10-room house, splendid residence in Westlake section, $16,000.
Swiss chalet of 5 rooms, West Adams district, $3500.
11-room house; Westlake district; at a sacrifice. Let worth $6000.
6-room bungalow in West Adams district, $3000.
CONSOLIDATED REALTY BLDG.

FOR SALE— $200 Cash,
$20 per month and interest.
2 seat-front 6-room bungalows, just finished; oscillating bed in dens. One combination breakfast-room; dining-rooms open on to patio with pergola. Beautiful buffets; most convenient French kitchen; finest sanitary drain boards; hardwood floors, beautiful decorations; fine large porches; in fact, everything so complete and artistic as will appeal to those of culture; garage. See these before buying. They are real bargains. Phone OWNER, 28526.

FOR SALE—FINE BUYS.
$3500—6-room, 2-story modern, S.W., fine location—near Vermont ave.
$4000—7-room, 2-story modern, 4 bedrooms; $500 down, balance easy terms.
$4500—6-room modern at 18 E. 25th st., $1000 down.
$3500—5-room modern bungalow, fine location.
$3500—5-room modern, fine location.
OSCAR LEUSCHNER & CO., 320 S. Spring.

FOR SALE—GO OUT TODAY TO 2846 VIOLA ave., just outside city limits. Take Indiana car, get off at Gramercy, walk one block east and inspect the 5-room cottage with sun parlor, bath, gas and toilet, lawn, shrubbery, fruit trees, poultry yards; and found four lots which if you could get right now for $3200; the price is and terms will be right now for $1500 cash of unimproved lots. You can carry about $1000 of this amount. Look over this big bargain and then see me at once.
LOUIS HAVERMALE, Room 14, City Hall.

FOR SALE—BY OWNER, BRAND NEW, beautiful bungalow, my home; six rooms; cast and south front; corner lot, large, all modern features; white enamel breakfast set; Princess dresser; near Washington and Rimpau and Adams; $4200; terms. Phone WEST 2380.

FOR SALE — A SNAP, 5-ROOM MODERN cottage, electric lights, hot and cold water, bath, etc. Tinted walls, sleeping porch. Near 41st and Central ave. Price $2500, $50 down, balance like rent. Call 4392 CENTRAL, or Phone South 9035 after Sunday.

FOR SALE—2-STORY HOUSE IN WILshire district; bungalow in southwest, modern; California house and 2 lots at Long Beach. Bargains if sold soon. No agents. Phone VERMONT 584.

FOR SALE — CHEAPER THAN YOU CAN build; 5-room bungalow, large lot, garage, lawn, flowers, fruit trees, all for cash, near Vermont. Price $2500, $400 cash, balance easy.
W. J. KELLY, Vermont 1710.

FOR SALE — A REAL SACRIFICE, $1000, terms. A modern 5-room bungalow, plastered; lot 47x125. Take E. First st. car to Michigan ave., walk east to 151 FRANKLIN STREET.

FOR SALE — 5-ROOM PLASTERED house; $200 cash, $20 month. See BRUNER, 2341 Ischo Park ave. Take car on Hill st. going north.

FOR SALE — 6 ROOMS, LOT 40x127; $500 below value. Price $2500. Get bank loan of $1500. MUNGER, 420 American Bank Bldg. 11493

FOR SALE — $1250. EASY TERMS IF DEsired. Neat bargain, in the city. Finely furnished 5-room modern cottage in splendid neighborhood. Occupied by owner. 428 E. 42ND ST. Take Maple ave. or yellow San Pedro car.

FOR SALE — HOUSE AND LOT, $1400 cash and $400 at 6% per cent., and a deed to you of a property yielding $50 per month now; 5 minutes to center of city. Increase 20 per cent. in next year. HANCOCK, 604 Frost Bldg.

FOR SALE—MODERN, 6-ROOM BUNGALOW. Will take good lot part payment, for ten days, $2900; $500 cash, will consider. 4187 DENKEN AVE. By owner.

FOR SALE—7-ROOM BUNGALOW, IN HIGHclass residence district; completely and elegantly furnished or unfurnished; must sell; owner leaving city. Take West 11th-street car; get off at Gramercy Drive. 1025 GRAMERCY DRIVE. Phone 71161.

FOR SALE—WILSHIRE DISTRICT, OUR 6-room bungalow and garage; corner lot; ideal home, price low. Phone OWNER, 29281.

FOR SALE — $3400; NEW, 7-ROOM SWISS chalet; sewer; all modern. This is a real bargain. 831 W. 48TH ST.

FOR SALE — 6-ROOM, MODERN BUNGAlow, at 264 EAST 47TH ST., at a bargain. Phone South 4575.

FOR SALE — BARGAIN—1½-STORY BUNgalow, 5 rooms, splendidly situated, Wilshire district. East front; excellent yard for children. OWNER, 245 S. Benton Way. Bimini car.

FOR SALE—SNAP; 7-ROOM HOUSE, MODern, bath, enamel tubs, mantel, etc.; good location; one block from car; $2200, cash. 254 N. BREED ST. Phone Boyle 302.

FOR SALE— Houses.

FOR SALE—APARTMENT SITE. WE OFfer for $3200 cash, 60x130, on West 36th place, within one-half block of U. S. C., on which is now a modern six-room house, a nice home, together with storage house, garage and chicken corral, fine lawn; all street improvements in and paid, on three car lines; no better location can be found for a home or an apartment site. Price $3200, mortgage back $2500. If purchased Monday we will give one-half interest in five claims high-grade oxide iron which adjoin ten claims now under option to big company for manufacturing paint. These five claims are worth $37,500. We make this offer only for $3700 cash Monday. J. E. KREPPS, 412 H. W. Hellman Bldg.

FOR SALE — 5-ROOM HOUSE ON CORNER, new and modern, equity $1200. Price $2300. Paid one month ago; will take $400 for equity. Must sell as I am out of work and cannot make payments. See this quick.
MR. PALMER,
60157. O'BRIEN-MEYER INV. CO.,
Midway 1964. 512 South Hill st.

FOR SALE — DO YOU KNOW "A GOOD thing"? If so, purchase furnished cottage, and small bungalow, Vernon ave., near Compton. Live in bungalow, cottage rented at $25 per month, and you will have a home without cost. Price $4400. No commission. Address Owner, 2215 E. VERMONT AVE. Phone 24148.

FOR SALE — TO THE MAN MAKING ME the best offer, my five-room and den bungalow on high and level ground, worth $3500, terms. This is a nice home place and I want to sell to a man who will appreciate a bargain; take Hollenbeck car and get off at Melrose avenue, walk east to Vermont ave., then 1 block north to Marathon. 4028.

FOR SALE — EQUITY IN $4000 MODERN cottage bungalow, 2231 Raymond avenue. Mortgage for 3 years at 7 per cent. House has 5 rooms, fruits, flowers. West Adams neighborhood; good for home or income; rents for $24 per month; tenant at home mornings. OWNER, 1812 West 24th st.

FOR SALE—CORNER 4-ROOM MODERN plastered bungalow, 12 minutes from 7-cent Broadway-Stephenson ave. car, $1250; cash $150, balance like rent, or will take lot, dimonds or anything good as first payment. Call 26402.

FOR SALE—BY OWNER, 5 ROOMS AND bath, for $4500, on easy terms, is strictly modern and fine location, furnaces and automatic heater, large high lot, garage, basement, a snap for some one. Call and see it today. Take Washington car and get off at Rimpau, walk south, or address FREE SLOAN, 1238½ W. Washington.

FOR SALE—NEW UP-TO-DATE EIGHTroom house, two blocks from Manual Arts High; large rooms, sleeping porch and yard. Room for cow, chickens or auto. Grand ave. car line. Small payment down. PHONE 23607.

FOR SALE — 7134 OXFORD AVE., BEAUtiful 5-room, 2-story modern home; beam ceilings, oak floors, built-in effects, sleeping porch and furniture. All in best condition. HOME PHONE 72231.

FOR SALE — NEW MODERN BUNGALOWS, 6 and 7 rooms, west, $500 under value, terms just like rent. J. C. HOVIS, 726-7 Bradbury Bldg. F6236; Main 8501.

FOR SALE—$2800 TO HEALTH SEEKERS, 5-room house on high ground, Elysian Heights. J. E. PUGH, 3726 W. 24th st. Phone 72858.

FOR SALE—BUNGALOWS, PRICES $2900 to $5000; terms $50 up cash, balance like rent. BUSINESS & REALTY EXCHANGE, 428 San Fernando Bldg.

FOR SALE — $3550, 6-ROOM MODERN cottage in good condition, $400 cash, terms. B. S. WOLCOTT, 2611 San Pedro st.

FOR SALE — WILL PARTY CALL WHO made offer of $2600? Tenant will lease house at $26.50 per month. Lots, $1500 and up. Owner, 1111 W. 67TH ST.

FOR SALE — WILL PARTY CALL WHO made offer of $2600? Tenant will lease house at $26.50 per month. Lots, $1500 and up. Owner, 1111 W. 67TH ST.

FOR SALE—7-ROOM BUNGALOW, HARDwood floors throughout; highly modern in every respect, high east front lot; lawn and flowers; North Wilshire district; price $4750, terms. Call at 215 NORTH OXFORD for key.

FOR SALE—SIX-ROOM MODERN HOUSE, furnished, good condition, clear to car, lot 40x126; price $2400; $500 down, balance $15 per month, including interest. L. G. DAVIS, 621 I. W. Heilman Bldg. F3046.

FOR SALE—NEW HIGH-CLASS FLAT JUST completed and all rented, built by day labor with the best of material; have all modern conveniences and lack nothing to make them strictly up-to-date; price $7750. Apply Owner, 1475 W. 23RD ST. Phone Home 9361.

FOR SALE—$2250, A MODERN COTTAGE on lot 40x126, on 41st, between Griffith ave. and San Pedro car lines. This property is offered at close $1000 under actual value. See S. J. HUSH, 715 Central ave. Main 6671; F2261.

FOR SALE—MODERN 6-ROOM HOUSE IN good location on South Main, near 22d, close to schools and churches. Price reasonable. Call 29677, mornings, except Sunday.

FOR SALE—6-ROOM 2-STORY HOUSE, LIVing-room, den, breakfast room, sleeping porch, etc., hardwood floors throughout; fireplace, garage, lawn front and back; lot 60x165. 2522 FIFTH AVE. Country Club tract.

FOR SALE—FOUR ROOMS AND BATH, lot 52x150, flowers, lawn, chicken corrals, cheap, on easy terms, from owner; see block from yellow car line; no agents. Apply 2509 EAST THIRD

FOR SALE—
City Lots and Lands.

FOR SALE—

FOR SALE
BY
O. L. WOODWARD,
Manager House and Lot Department,
California Real Estate and Building Co.
Entire 5th floor Realty Board Bldg.
621 South Spring st.
Home 10685. Main

$3500.
WILSHIRE DISTRICT.
If you are interested in building a [illegible]-story house in a choice part of the Wilshire district, read carefully a description of this lot.
60x150, east front, adjoining a corner [illegible] $3500; (building restrictions on corner, $5000) on a beautiful wide street, only one block from Wilshire blvd., nothing like it, considering price and location. Building restrictions [illegible] $4000.

$3275.
WILSHIRE DISTRICT.
Think of a lot 50x125½ on Van Ness ave., only 150 ft. away from the Sixth st. car line, for $3275.
It is several hundred dollars cheaper than any other lot in the block—in fact, cheaper than any other in the whole tract of forty acres—a high and strictly unified tract—the reason? The owner needs the money.

$2500.
Unrestricted, 100x150, within 700 feet of W. Adams st. and this side of Western ave., [illegible] it is east of Western ave. I repeat this because you will probably think it is a mistake.
Nothing like it—100x150, UNRESTRICTED, to an alley, in that choice location, for only $2500.

$1250.
Wilshire District.
I have just one east front lot, 44x150, for a bungalow on a fine street, where every lot is worth much more money, for $1250.
Not filled ground—nice trees in front and good street improvements.
Ask me about it, if you want the best bungalow lot for the price.

$15,000.
Grand corner on Wilshire blvd., east front, very high ground, 182 feet, facing Wilshire and 172 ft. on the other street.
The building restrictions here are $5,000. This price is less than $90 per foot—a lot more than one-half the price of the vacant land directly across the street.
Can you find it's equal? We can't.

$3000.
WILSHIRE DISTRICT.
Beautiful high, east front lot, 60x150, one block from Wilshire.
This is in a spot where the building restrictions are $5000, better than any other for the money.

FOR SALE
BY
O. L. WOODWARD,
Manager House and Lot Dept.,
California Real Estate and Building Co.
Entire fifth floor Realty Board Bldg.
621 South Spring st.
Home 10685. Main

FOR SALE—BY

CULVER.

Lots in Coronado Terrace are the oldest residence lots in the city. All new and slightly, with proper building restrictions priced at $2500 and up. Terms to suit. These are in the Westlake-Wilshire district.

We also have the Beautiful
SUNSET BOULEVARD HEIGHTS.
No finer view, with all street work completed and paid for in Los Angeles and only four minutes from Fourth and Hill streets. Lots 50x150 at $2000 and $50. Terms to suit.

In the
HYPERION TRACT
We have lots at $650 up, for those of moderate means, and with proper building restrictions this tract is rapidly building up. See the pretty homes on Hyperion street and you will be able to see what the entire tract will soon look like. Lots, $25 down and $15 per month.

We will take you to see any of these properties in our auto.

ALEX CULVER,
331 West Second street.
Tel. F3269

FOR SALE—
WEST ADAMS HEIGHTS

GREATEST INDUCEMENTS EVER OFFERED TO BUY ELEGANT HOME SITES ON HIGH GROUNDS.

We have only a few lots left in our beautiful Harvard tract, located on West Adams and Washington Blvd.
We have sold more than $200,000 worth of this high, sightly lots within the past six months, and there are now in course of construction 16 or 18 fine residences.
We never have been a high-class tract in the history of Los Angeles that has sold so fast at this property, and as we are now moving on a large subdivision adjoining this we will put asphalt streets, private gateways and other high-class improvements, we are determined of closing out the remaining lots within the next thirty days, and as the prices are already less than reasonable, we cannot in justice to ourselves, reduce the prices, but we will, however, make more than liberal terms.
Come out today and select a lot on high ground with mountain and valley view.
Office open all day at West Adams and Harvard. Also Washington and West Blvd. Take Vernon or West 168.
JOHN A. VAUGHAN CO., INC.,
307 Story Bldg. Main 1452.

FOR SALE—

FINE BUNGALOW LOTS.

On high ground, half block from car line, paved street, all utilities in.

MELROSE BUNGALOW TRACT.

A fine opportunity to secure a splendid lot only three blocks from Normal School, on liberal terms if desired.

PRICES $1200 AND UP.

The best lots to be found for the money. Take Hollotrope Drive car to Normandie, or tract agents there.

EDWARD D. SILENT & CO.,
408-410 So. Hill st.
Main 695.

FOR SALE—

LOT OWNERS, ATTENTION!

MONEY FURNISHED PARTIES
FOR BUILDING.
Improve your vacant lot either for a home or that you may readily sell at a profit.
Give us
LOCATION AND SIZE OF YOUR LOT.
State whether you desire to build
BUNGALOW,
TWO-STORY RESIDENCE,
or
APARTMENT-HOUSE.
We shall then see you or write you what to build, submit you plans, ESTIMATE OF COST AND EXPERIENCE AS TO BUILDING. We furnish and superintend the entire work, guaranteed to be first-class and satisfactory in every respect. SAVE MONEY BY HAVING YOUR CONTRACTS NOW.

COOPER, PYLE & CLOPINE,
Builders of modern homes,
501-504 W. P. Story Bldg.
Sixth and Broadway.
Phones: Broadway 273, A1273.

FOR SALE—

A WILSHIRE BARGAIN.

56½x140.
East front.
Near Sixth st.
Beautiful location.
Unsurpassed view.
Next to corner.

JOHN A. VAUGHAN CO., INC.,
307 Story Bldg. Main
F1225.

FOR SALE—LOTS—

WOOLNER SQUARE.
WOOLNER SQUARE.
WOOLNER SQUARE.

Pasadena avenue, between Garfield and Lake avenues. At foot of Mt. Washington, conveniently located for ideal home building. Fine mission way and Pasadena avenue car lines. Garvanza yellow and Pasadena red cars, 5 cent fare. Lots as low as $500. Terms, $10 down and $10 per month. Prices will never be lower than this price in locality. Acres from which to select. Come to our office and let us show you the Park, where homes are going up rapidly. Go to tract and pick out that lot you want. Come to our office and get a map. Only a few lots left. Come to our office and let us take you out.

HENRY S. WOOLNER CO., 329 Story Bldg.
Main 918.

FOR SALE—
GENTLEMAN'S COUNTRY HOME.

Located in the foothills and overlooking the valley, 30 acres in orange trees, all of which are in bearing and making an income that will more than pay for the place and as much over and above as will produce $15,000 per year for the owner.
The improvements consist of a 12-room modern residence, barns, etc., a fine Mexican bungalow, garage for one car, and "Mexican foreman's" cottage, are beautifully laid out with flowers, drives, etc.
The grounds are also planted to oranges.
This is the choicest home property in the foothills and is located ranch in Southern California, adjoining property cannot be bought of it for less than $1000 per acre.
Price $125,000, on account of owner's intention of living abroad.
H. GUY HAGERTY, 302 H. W. Hellman Bldg.

FOR SALE—AT PALMS.

Best 5-acre on Venice Short Line and Pacific Electric; 5-room cement cinderella, and many walk; $600; only $1275, and easy terms. Owner home; Quick. FULCHER, 7358 Beach st. 405 S. Hill.

Realty Liners.

FOR SALE—
City Lots and Lands.

FOR SALE—

$100.

FOR

$50.

That's exactly What We Mean.

Make a CASH PAYMENT of ONLY $50 on one of the beautiful home sites in our new subdivision right in the heart of

"EAGLE
ROCK."

And we'll give you FULL CREDIT FOR $100 on your contract. You can pay the balance at

ONLY
$15
MONTHLY

WITHOUT INTEREST.
For the first two years.
The price of the lot is ONLY $400 and can be had BUT IN THE DISTRICT
and at the full price with interest. Located right in the center of everything." Stores, schools, churches, etc. Only a minute's walk from magnificent boulevard. 120 feet wide. ALL IMPROVEMENTS—The BEST OF EVERYTHING—INCLUDED in this BARGAIN PACKAGE. This is a REAL BUY—Better write for it.

TODAY, SUNDAY
IS GET THERE. Take the "EAGLE ROCK VALLEY" car on Spring street, and get off at "ROYAL DRIVE"—IN "EAGLE ROCK"—just two blocks this side of END OF LINE. Our office RIGHT THERE. Open THIS AFTERNOON, and ALL DAY ON SUNDAY.

VICTOR G. KLEINBERGER,
F. H. EDWARDS,
Subdividers.
Main office
332 H. W. HELLMAN BLDG.
Corner Fourth and Spring.

FOR SALE—BY

CULVER.

Lots in Coronado Terrace are the oldest residence lots in the city. All new and slightly, with proper building restrictions priced at $2500 and up. Terms to suit. These are in the Westlake-Wilshire district.

We also have the Beautiful
SUNSET BOULEVARD HEIGHTS.
No finer view, with all street work completed and paid for in Los Angeles and only four minutes from Fourth and Hill streets. Lots 50x150 at $2000 and $50. Terms to suit.

In the
HYPERION TRACT
We have lots at $650 up, for those of moderate means, and with proper building restrictions this tract is rapidly building up. See the pretty homes on Hyperion street and you will be able to see what the entire tract will soon look like. Lots, $25 down and $15 per month.

We will take you to see any of these properties in our auto.

ALEX CULVER,
331 West Second street.
Tel. F3269

FOR SALE—
WEST ADAMS HEIGHTS

GREATEST INDUCEMENTS EVER OFFERED TO BUY ELEGANT HOME SITES ON HIGH GROUNDS.

We have only a few lots left in our beautiful Harvard tract, located on West Adams and Washington Blvd.
We have sold more than $200,000 worth of this high, sightly lots within the past six months, and there are now in course of construction 16 or 18 fine residences.
We never have been a high-class tract in the history of Los Angeles that has sold so fast at this property, and as we are now moving on a large subdivision adjoining this we will put asphalt streets, private gateways and other high-class improvements, we are determined of closing out the remaining lots within the next thirty days, and as the prices are already less than reasonable, we cannot in justice to ourselves, reduce the prices, but we will, however, make more than liberal terms.
Come out today and select a lot on high ground with mountain and valley view.
Office open all day at West Adams and Harvard. Also Washington and West Blvd. Take Vernon or West 168.
JOHN A. VAUGHAN CO., INC.,
307 Story Bldg. Main 1452.

FOR SALE—LOTS—

WOOLNER SQUARE.
WOOLNER SQUARE.
WOOLNER SQUARE.

Pasadena avenue, between Garfield and Lake avenues. At foot of Mt. Washington, conveniently located for ideal home building. Fine mission way and Pasadena avenue car lines. Garvanza yellow and Pasadena red cars, 5 cent fare. Lots as low as $500. Terms, $10 down and $10 per month. Prices will never be lower than this price in locality. Acres from which to select. Come to our office and let us show you the Park, where homes are going up rapidly. Go to tract and pick out that lot you want. Come to our office and get a map. Only a few lots left. Come to our office and let us take you out.

HENRY S. WOOLNER CO., 329 Story Bldg.
Main 918.

FOR SALE—
GENTLEMAN'S COUNTRY HOME.

Located in the foothills and overlooking the valley, 30 acres in oranges, all of which are in bearing and making an income that will more than pay for the place and as much over and above as will produce $15,000 per year for the owner.
The improvements consist of a 12-room modern residence, barns, etc., a fine Mexican bungalow, garage for one car, and "Mexican foreman's" cottage, are beautifully laid out with flowers, drives, etc.
The grounds are also planted to oranges.
This is the choicest home property in the foothills and is located ranch in Southern California, adjoining property cannot be bought of it for less than $1000 per acre.
Price $125,000, on account of owner's intention of living abroad.
H. GUY HAGERTY, 302 H. W. Hellman Bldg.

FOR SALE—AT PALMS.

Best 5-acre on Venice Short Line and Pacific Electric; 5-room cement cinderella, and many walk; $600; only $1275, and easy terms. Owner home; Quick. FULCHER, 7358 Beach st. 405 S. Hill.

FOR SALE—
City Lots and Lands.

FOR SALE—

LOOK.

"HOLLYWOOD TERRACE."
"HOLLYWOOD TERRACE."

MAGNIFICENT SUBDIVISION OF ARISTOCRATIC WEST HOLLYWOOD.

Two SPECIAL Lots
and the ONLY two lots left in this subdivision for less than $1000.

$900 $950
50x139 North front 50x129 West front

Over one-third of the tract already sold out despite the fact that the splendid system of improvements going in may not be completed before January 15. But any one familiar with HOLLYWOOD VALUES knows that this is the last—the very last—LOW PRICED, high class property left in Hollywood.

STIR YOURSELF AND BUY ONE OR BOTH of these SPECIAL LOTS—and you'll have to hurry. GO OUT TODAY SURE.

Splendid large building sites, $1000 and up—with the environment of aristocratic West Hollywood—where mansions dot the foothills and pretentious homes make up the community. Every improvement—every convenience. Not surpassed for ideal home life or scenic grandeur by any high class residence district in Los Angeles.

Take any Hollywood car (Laurel Canyon or Gardner Junction) DIRECT TO THE TRACT. Get off at SUNSET BLVD. and GARDNER STREET. (Gardner Junction.) Our office is right there. Go out this afternoon. WE WILL SHOW YOU.

5-CENT FARE.

ASSOCIATED SERVICE COMPANY, (INC.,)
General Agents,
627-628-629 Union Oil Bldg.

FOR SALE—

IMPORTANT
ANNOUNCEMENT.

IMPORTANT
ANNOUNCEMENT.

On The First Of The Coming Month—January 1st, 1913—The Prices Of ALL LOTS In Our Big

"WEST ADAMS"
TRACT

WILL BE ADVANCED

$25 TO $100 PER LOT.

Until That Time You Can Secure The Finest and Largest Home Sites "The West Adams Way" at Our LOW OPENING PRICES of ONLY $650 and Up—On Terms As Low As Only $20 Cash, $10 Monthly.

No Interest—No Taxes.

REMEMBER—The TIME IS LIMITED, SO DON'T DELAY.

Take The "WEST ADAMS" Car, With
Front Sign—"THROUGH CAR"

And RIDE CLEAR TO END OF LINE. Our Branch Office RIGHT THERE. Open ALL DAY—EVERY DAY. MAKE NO MISTAKE—GO DIRECT To Our Own Office. There Are NO OTHER AGENTS.

VICTOR G. KLEINBERGER,
F. H. EDWARDS,
SUBDIVIDERS.
Main Office: 200 H. W. Hellman Bldg.,
Corner 4 and Spring.

FOR SALE—

WILSHIRE DISTRICT.

New Hampshire, near Wilshire, 50x150, $3500
Irolo, near Wilshire, 50x135, $2750.
Ardmore, near 7th, 50x135, $2700.
Harvard, near 4th, 50x150, $2150.
Harvard, near 3rd, 50x150, $2350.
Harvard, near 2nd, 50x150, $2900.
Harvard, near 1st, 50x150, $3000.
Hobart, near Fremont Place, 50x150, $2150.
Hobart, cor. 3rd, 62x150, $3750.
Cahuenga, near 2nd, 50x180, $2300.
Cahuenga, near 1st, 50x150, $1800.
Oxford, near 2nd, 50x145, $2100.
Western, near 6th, 60x150, $3500.
Gramercy, near 6th, 85x140, $3500.
Wilton, near 1st, 50x130, $1700.
Norton, bet. 5th and 6th, 100x144, $5500.
Norton, bet. 5th and 6th, 50x216, $3000.
Norton, cor. 5th, 85x210, $3500.
Brenson, bet. Wilshire and 8th, 50x125, $2750.
Bronson, bet. 8th, and 9th, 45x125, $1750.
Bronson, cor. 8th, S. W., 50x135, $3500.

C. M. CALDWELL CO.,
345 Trust and Savings Bldg.,
Main 1197. 6th and Spring. P7535.

Branch Office,
Cor. 3rd and Harvard. Phone 56469.
Western ave. car.

FOR SALE—

BEST LOT BUY IN ONEONTA PARK DISTRICT.

Here's a rare opportunity for some one looking for a snap. Don't take my word for it that this lot is $250 under value; investigate yourself. If you want a beautiful building site, or a sure profit investment, look this lot over. It's a case of adding the money. 50x150, east front, level as a table; fine homes all around it; splendid locality, street work all done, gas, electricity, fine view mountains and valley, block and a half from 8 car lines and 20 minutes out, high ground (nearly 700 feet,) which means health and comfort. Locality building up wonderfully. You can't buy the adjoining lots for less than $1500. For few days only I offer this at $1250; $150 down, balance monthly. I defy you to beat it anywhere in the entire Oneonta Park district. Better hurry.
OWNER, 320 Security Bldg. Phone A3191.

FOR SALE—

UNRESTRICTED LOT,
$500 UNDER VALUE.
$1500—44x128, Catalina st., near 12th; east front, north of Pico, on high ground and between two good car lines; suitable for apartments or residence. It won't last long at this price. See it at once.

CROAKE & McCANN, Sole Agents.
329 Douglas Bldg.
Home Phone A1812. Sunset Main 3430.

FOR SALE—

READ THIS.

One lot, west front, size 50x135; 120 feet south of Wilshire boulevard, on Kingsley. Restriction $4000. You can have this lot for $2750. Get busy Monday. See owner.
HASCLE L. FREEMAN,
227 Story Bldg., 6th and Broadway.
Broadway 2274. Home F1941.

FOR SALE—BARGAINS.

65½ ft. front on Figueroa $1800
67½ ft. front on Figueroa $1250
50 ft., W. F., Bronson, bet. Wilshire and Eighth $2250
50 ft., W. F., st. Andrews, bet. 10th and 11th $2000
50 ft., W. F., Kingsley, N. of San Marino $2000

RHODES, 800 Am. Bank Bldg.

FOR SALE—MY IMPROVED ACRE HOME at Ramona Acres, on Lemon ave., just south of Newmark st., on slight hill overlooking entire San Gabriel Valley. New house with water in. Six palms. Graded and oiled streets. Value $1000, equity $950; balance payable $10 per month. ALEXANDER, Phone Broadway 1168, Station 37.

FOR SALE—$4300; THE CHOICEST LOT IN Wilshire district, 60x150, on Hobart between Wilshire and 10th sts.

GEO. RISSMAN,
New location, 209 Wright & Callender Bldg.

FOR SALE—AT A GREAT BARGAIN. I own two lots containing one-half acre each, on 82nd st., near Vermont. Will sell for 1500 spot cash, worth $2200. Address E, box 189, TIMES OFFICE.

FOR SALE—

WEST ADAMS WAY.

Lot 45x120, east front, nice terrace, gas, light and water. Just 200 feet from Adams. Certainly a good buy at $110 down and $11 per month. Inquire at WEST BLVD., CORNER WASHINGTON. Phone West 598.

FOR SALE—50 FT. LOTS, $625; SILVER LAKE Parkway; between Sunset and Temple, 15-minute ride. Come out, look over this "close-in" growing vicinity. Property near Parkway advancing every month. Why pay more way out; strap hang! when Northwest offers every advantage plus car service? WHEELER, 224 N. Hollo. 53113.

FOR SALE—GREAT BIG BARGAIN, CHOICE corner, 92 feet—Sunset Blvd., only $5500, terms. Lot 66x143, Westmoreland Tract, $4000. These are bargains. Get busy.
IDEAL REALTY COMPANY, 224 Grosse Bldg., 124 W. 4th st. Phones 61851; Main 4552.

FOR SALE—
City Lots and Lands.

FOR SALE—BUY A

RICHLAND FARMS
LOT 125x300,
ONLY
$350.
$25 Cash and $10 Per Month.

Where you may realize the highest prices for the product of your land, enjoy free rent and a good living. Only 20 minutes from Broadway. Richest soil in the county. Paved highway to Los Angeles. Water piped to the lot. Electricity, telephones, free mail delivery. Only two blocks from finest electric car line in the world, with a 15-minute car service to and from the city. Free excursions daily. Call, write or phone for information.

CHARLES O. MIDDLETON,
202-03-04 W. F. Story Bldg.
Corner 6th and Broadway, Los Angeles, Cal.
Phones—1783, Main 3724.

FOR SALE—

CHRISTMAS PRESENT
to every purchaser
FAIRFAX PARK.
See us about it.
LOTS $375 AND UP.
On yellow car line, southwest.
All improvements, fine location, all level lots with fine soil. See
Mr. Benedict.
CALIFORNIA REALTY CORPORATION,
O. E. Parish, Pres.
323 South Hill st.
Main 2389. 00268.

FOR SALE—

ONE BLOCK
FROM HUNTINGTON DRIVE.
Splendid Large Lot at Beautiful
SIERRA PARK.
60x192—$850—$25 cash, $10 a month.

This is one of the finest suburban homesites we know of. Only 20 minutes from First and Main sts. Over 40 new bungalows going up on the tract. This snap will go quick. Do not delay. Come to office or take El Molino and Local car on Main st. to Sierra Park. Salesman on tract from 1 p.m. to 4 p.m. daily including Sunday.
JANSS INVESTMENT COMPANY,
611-613 South Hill st.
Home 1345. Broadway 2468.

FOR SALE—

WILL
GIVE MY LOT AWAY

to any one that can prove it is not $250 lower than similar adjoining property. It's 85x150, and every improvement is in and paid for. I simply have got to let go. Will take $750 for this dandy Venice Short Line lot when others like this are selling right close by for $1000. Want cash, but will make easy terms to suit. Address X, box 50, TIMES BRANCH OFFICE.

FOR SALE—
192x126—$900.
$10 CASH—$10 MONTHLY.
No interest, no taxes for two years.
Solid comfort, because it's big enough.
For your bungalow home, liberal lawn and garden.
Why not have your own fruits and vegetables?
The price, $600, means a good investment.
The terms, $10 a month, are less than rent.
The location, but 20 minutes on electric line in that rapidly-growing residence section and Ramona. It's good for your home, and it's a good investment; but you should call today, go with one of my salesmen and see for yourself.
EMIL FIRTH, 246 Broadway.
Home 60167, Main 2543.
"You're Safe at Firth's."

FOR SALE—

WILSHIRE BARGAIN
ON KINGSLEY DRIVE.

One lot 70x125 feet, just 60 feet north of 7th st., and is the only lot left south of Wilshire Blvd. on Kingsley, and is very cheap indeed at $60 per front foot, and will be a good buy for a "BUILDER." We own this lot ourselves and will make good terms on same at 7 per cent. interest. Come in and get particulars.

R. C. MITCHELL COMPANY,
808 Trust and Savings Bldg.
Phones—Home A4717. Broadway 978.

FOR SALE—

BARGAIN.
WEST ADAMS HEIGHTS.
$3900.
75x180, near Berkeley Square and Hobart Blvd.

$3900.
A southwest corner on Western ave., 72x150.

These are the CHEAPEST lots in the exclusive West Adams Heights district.

See C. S. SWAINE, with
ARTHUR W. KINNEY CO.,
A5242. 606 Trust & Savings Bldg. Main 3233.

FOR SALE—

$1900. ARLINGTON HEIGHTS. $1900.

Lot 80x150, east front, close to beach line. Cannot be duplicated for $2500.

JOHN A. VAUGHAN CO., INC.,
Main 1452. 307 Story Bldg. F1225.

FOR SALE—
FINE APARTMENT SITE
AT YOUR PRICE.
CASH.
Grand, 160x150 feet. Will divide. Income property, ripe for improvement.
H. A. PIERCE, 127 W. 6th. Phone F4781.

FOR SALE—LOT 40x145 TO 15-FOOT ALLEY on 6th avenue, near Jefferson street. Must be sold at once on account of sickness. Only $775 if sold this week; $50 down, balance $15 a month. Owner, GROS, 758 Marchant st.

FOR SALE—SNAPS! SNAPS! SNAPS!
BARGAIN BARGAIN BARGAIN.
Moneta avenue, way, near Manchester. Lots $400, $10 down, $10 per month. Will help you build your home. This is a chance to get a home for very little money.
HENRY S. WOOLNER CO., 329 Story Bldg.

FOR SALE—LOT FOR SALE—
MUST BE SOLD IN 24 HOURS!
Lot, Hoover ave., offered now at one-half its price.

—$2500—
Answer this early.
See MR. FLYNN, with Western Realty & Investment Co.

FOR SALE—
WEST ARLINGTON HEIGHTS.
BEAUTIFUL CORNER.
50x145, between 16th and Washington. $500 under value. Fine Investment. Pick this up at once.

$2400.
This beautiful $3000 lot for $2400 if taken at once. This lot belongs to a young girl who is in college and needs a little money badly. Can make terms. Located on Oxford, close to Washington. A beautiful home site.
GEO. A. CORTELYOU CO.,
524-35 Bradbury Block.
Member L. A. Realty Board.

FOR SALE—

2½ ACRES,
Close to Redondo Electric R.R.
Price $2100.
Water and small house.
Let us show you this.
CONWAY & GLEASNER,
406 Laughlin Bldg.

FOR SALE—OR EXCHANGE—$1800 EQUITY, 2 large lots 50x150 each, Glassell Park Tract, for fare. Eagle Rock line. GIRDLESTONE, owner, 310 Story Bldg.

FOR SALE—

$2200.
LOT ON WEST 8TH ST., CLOSE IN.
60x125.
50x135.
PAUL F. GROVER.
O. A. VICKREY & CO., 208 S. Hill st.
A4753. Main 2878.

FOR SALE—
City Lots and Lands.

FOR SALE—

FOR SALE—OR

ARTHUR W. KINNEY CO.,
WILSHIRE SPECIALS.
HIGH GRADE MONEY MAKERS.

$2600—Manhattan, corner, high and 60x150
$2500—Seventh st., at Norton ave., ... 60x127
$3500—New Hampshire at 7th, ... 50x145
$4100—Kingsley drive at Wilshire, ... 70x135
$4750—Oxford, cor., near Wilshire, ... 60x150
$4800—Mariposa, E. F., very high, ... 90x140

506-508-510 Trust and Savings Bldg.
A5242. Main 2232.

We also have a few choice building sites in "Chapman Park," highest elevation in Wilshire district, at special prices.

ARTHUR W. KINNEY CO.,
LOT DEPARTMENT. LOT DEPARTMENT.

FOR SALE—

In the highly-restricted West Park tract on Browning boulevard (110 feet wide) near Exposition Park can be found the finest lots in the city. Prices reasonable. Take Dalton car, get off at Budlong.

VAIL & CRANE COMPANY (Owners)
1026 Story Bldg.

FOR SALE—

A REAL BARGAIN ON WEST ADAMS.

The finest lot on West Adams, and a most desirable site for a first-class hotel, apartment house, or bungalow court. This lot is 150 foot front, and 130 feet deep to an alley, and is an ideal location in a most exclusive neighborhood, and not too far out. It is located on West Adams, between Cimarron and Gramercy places. It will pay you to investigate, as this lot is much underpriced.

E. J. BUMSTED & CO.,
714 L. A. Investment Bldg.
8th and Broadway.

FOR SALE—

ARTHUR W. KINNEY CO.,
WILSHIRE SPECIALS.
HIGH GRADE MONEY MAKERS.

$2600—Manhattan, corner, high and 60x150
$2500—Seventh st., at Norton ave., ... 60x127
$3500—New Hampshire at 7th, ... 50x145
$4100—Kingsley drive at Wilshire, ... 70x135
$4750—Oxford, cor., near Wilshire, ... 60x150
$4800—Mariposa, E. F., very high, ... 90x140

506-508-510 Trust and Savings Bldg.
A5242. Main 2232.

We also have a few choice building sites in "Chapman Park," highest elevation in Wilshire district, at special prices.

ARTHUR W. KINNEY CO.,
LOT DEPARTMENT. LOT DEPARTMENT.

FOR SALE—

In the highly-restricted West Park tract on Browning boulevard (110 feet wide) near Exposition Park can be found the finest lots in the city. Prices reasonable. Take Dalton car, get off at Budlong.

VAIL & CRANE COMPANY (Owners)
1026 Story Bldg.

FOR SALE—

130x165—$750.
$25 Cash, $10 Monthly.
I have a hundred-foot front on Budlong, 200 feet south of Harmony ave., in beautiful Athen Heights. Yellow cars, southwest. Your chance for a big lot and a big profit from a small investment of $10 a month. EMIL FIRTH, 246 Broadway. Home 60167, Main 2543.

FOR SALE—$2300; BARGAIN? JUST READ it. 132 on Western avenue, by 100 on side street, a double clean corner, all sewered, graded and sidewalked, makes 3 lots, 45x90 and 100, a 6-room cottage faces the side street, occupying but a small part of the property and is rented to a good tenant. This is a business corner today. See me Monday or you may not have another chance on this.
E. W. GRANNIS, 1006 Trust and Savings Bldg.

FOR SALE—

—$2650—
VAN NESS AVENUE.
This beautiful east front lot near Third st., located between two beautiful homes, worth $11,000 and $14,000. If you want a real bargain, see this at once.
GEO A. CORTELYOU CO.,
524-35 Bradbury Block.
Member L. A. Realty Board.

FOR SALE—

BARGAIN! BARGAIN! BARGAIN!
Large east front lot, choice location, near foothills, Hollywood. Will build high class two-story or bungalow home to suit on very easy terms.
A3572, Owner, Main 116.
814 H. W. Hellman.

FOR SALE—CORNER AT IVYWILD, 3 large lots, 8-acre, on Air Line, street work in, 4 blocks paved boulevard and a bargain at $2500, 10 per cent. discount for cash. BLAIR, 635 Union Oil Bldg. Main 2343; F1257.

FOR SALE—
70 FEET ON MAIN ST., AT $1800.
CORNER 20 FT. AT $1800.

QUICKEST MONEY MAKERS ON THE STREET. MUST BUY AT ONCE.
Ask P. J. HUMMEL & CO.,
Lot Department.
422 Central Bldg. F3844; Main 3561.

FOR SALE—TO CLOSE OUT TRACT, 4 FINE east front lots, 52x134; 5 blocks west of Manual Arts high school. Tract well built up with fine houses. These lots are very choice and price is below value. A. C. ATWOOD, Santa Barbara and Brighton. Phone 28716.

FOR SALE — WILSHIRE DISTRICT, 1½-story house, 9 rooms and sleeping porch, 2 baths, furnace, etc.; high lot, 60x150. Easily worth $8000, price direct from owner, $7000, clear of mortgage. Phone 72981; WILSHIRE 543.

FOR SALE — PALMYRA HEIGHTS, THE ideal place for your home; between city and sea; lots now on sale at pre-opening prices; let us show you. CONSERVATIVE INVESTMENT COMPANY, 403 W. Sixth st. Phones: A2042, Main 2042.

FOR SALE — LEVEL LOT 10 MINUTES from 4th and Spring sts., 50x150, west side. Price $400; $25 down and $10 per month. S. E. BEACH, 704 California Bldg., 2nd and Bdwy. Main 5091; A5027.

FOR SALE—FINE BUILDING LOT ON 81ST Place near Denker ave. Building restrictions, rock street, good car service. Owner will sell for $900; half cash. 4759 NORMANDIE AVE. Vermont 915.

FOR SALE—BEAUTIFUL, HIGH LOT, 50x145 to an alley, in exclusive Wilshire district; unrestricted. Excellent for apartments or flats. $800 under value. For immediate sale, $2600. 2402.

FOR SALE—
Bargain in a well-located lot in Wilshire district, with good building restrictions. For further information address E, box 197, TIMES OFFICE.

FOR SALE—LOOK!

109x220 on 39th street car line. Fine lot for bungalow court. Apply to OWNER, 1267 W. 39th street. Phone 77655.

FOR SALE—OWNER MUST SELL FIFTY-foot unrestricted lot, close-in, near Washington street. Address E, box 108, TIMES OFFICE.

FOR SALE—LOT $825, NEAR OCCIDENTAL College and adjoining tract where dozens of new homes are now being built. Phone GARVANZA 629.

FOR SALE—LOT 60x200, SOUTHWEST, near Vermont Heights car; street work in, on high, level ground, north front; fine location for garden and chickens. Terms or discount for cash. A1526.

FOR SALE—THE TWO CHEAPEST LOTS southwest, on Hobart, near University car line, $825 each. Have other good lots on trust deed plan, some cash, balance second mortgage. C. E. DODGE, 29th and Western. Vermont 438.

FOR SALE — CHEAPEST LOT IN HIGHland Park, 49.6x196 feet to alley, north side Ave. 52, about 400 feet west of Monte Vista, $1000, easy terms. Owner, 2317 WESTERN AVE. Phone West 5121.

FOR SALE — PERSONALLY OWN SWELL large South Pasadena clear residence lot; fine avenue, cheap. Buy direct. Would exchange for LOS ANGELES clear lot, north or west; no commissions. MORRIS, F3743.

FOR SALE—EAST 77TH NEAR SAN MATEO, 40x150 to 20-ft. alley. This must be sold to close up a partnership. Don't fail to see me. GEO. W. HAINES, 203 Frost Bldg.

FOR SALE—LARGE LOT NEAR BIMINI, half block off car line, for $1050 cash. Owners need money. Other lots selling for $1500 in the block. Sidewalks and street work done. STOKES LAND CO., 904 Higgins Bldg.

FOR SALE — $50 CASH ONLY, $10 MONTH for nice lot in city limits, at Slauson Junction on Quarte street, near car line. Price only $650. CHAS. O. GOODWIN, 315 Douglas Bldg. Main 1473.

FOR SALE—SPECIAL BARGAIN. NICE BIG corner lot in North Wilshire, one block from car line; $1250, one-third cash, balance to suit. STOKES LAND CO., 904 Higgins Bldg. Phone F2417.

FOR SALE — WANTED YOU TO SEE MOORE & HARRIS for bargains in lots and houses in the southwest. Office 4006 S. VERMONT. Phone 26850.

FOR SALE—VERMONT AVE. LOT, 50x142 to alley, 170-foot boulevard; original Sunnyside, street work done, $875, easy terms. Inquire owner, 308 LORETTO ST. Phone 31571.

FOR SALE — HIGH LOT ON BRIGHTON ave., near Vernon, near good public and Manual Arts schools, 52 feet frontage; bargain, $1300. Owner, 4047 BUDLONG AVE. Phone Vermont 708.

FOR SALE—
City Lots and Lands.

FOR SALE—

Two very choice lots in Wilshire-Harvard Heights Tract.
Lot 365—on the northeast corner of Irolo and San Marino streets, high ground, no fill, 52 feet frontage on Irolo, 135 feet on San Marino. Only two blocks from 8th street car line and proposed subway line to beach. Also within two blocks of 16th street car line. Price really a snap at $2250, one-half cash, balance in one and two years.
Lot 354—second lot from southeast corner of 8th and Ardmore streets, level, high ground, with 50 feet frontage on Ardmore. Conveniently located within one block of 8th street car line and subway. Your for $2150; pay one-half cash and balance in one and two years.
Both these lots are in a select neighborhood, where there are beautiful homes, paved streets, shade trees in parking, every convenience, gas and electricity.

SEE
F. L. MOWDEN, Owner, 233 S. Hill st.
60127. Main 2249.

FOR SALE—

LOTS OF LOTS—$1500 AND UP.
HIGH-CLASS NEW SUBDIVISION.

All street work to be asphalt paving. 100 acres on the last of the high ground bordering on aristocratic West Adams and Washington sts., surrounded by the highest class improvements; unsurpassed view and an ideal homesite. An attractive discount to builders and those contemplating purchasing property, who make reservations at this time. Property on two yellow car lines, with three-minute service. 25 minutes from Broadway. This is your chance to get in on the ground floor. Let us show you.

JOHN A. VAUGHAN CO., INC.,
F1225. 307 Story Bldg. Main 1452.

FOR SALE—FINE LOTS—
EXCURSION RATES FOR CASH.
50x175, Lexington near Wilton $3250
50x145, S.W. cor. Oxford-Marathon.. $1650
50x145, Maplewood nr. St. Andrews.. $1500
50x145, Commonwealth near Second.. $2250
60x152, Cahuenga near Wilshire... $5000
60x142½, Magnolia near 10th $4000
50x145, Elden near 10th $4000
58x135, Wilshire near Wilton $4500
7 lots, 40x150, on Knob Hill (worth $15,000) $7000
2 lots, 50x150, Bonnie Brae st. bet. Ocean View and Miramar, worth $100 per foot, price $60 per foot.
220 feet E. Sixth st., near Gladys, $375 per foot.
Houses from $2250 to $30,000.
Res. lots from $800 to $15,000.
One grand hotel site, cor. W. Sixth, near Westlake, nearly ¼ acre, $70,000.
402 Title Insurance Bldg.
Phones: Broadway 2553. F1403.

THE BLACKSHEAR COMPANY,
"It Pays to Tell the Truth."

FOR SALE—

LOTS. LOTS. LOTS.
50x150 FEET.
High in elevation. Low in price.
$500. $550. $600. $650.
$25 cash and $7.50 per month.

These lots are only 20 minutes' ride on a 5c yellow car line from First and Main sts. Street work all in. Cement curbs and walks, water, gas and electricity. High and sightly. Restricted neighborhood; only $800 building restriction. Build a temporary home if you wish. You will have to start some time, why not now?

JANSS INVESTMENT COMPANY,
611-13 South Hill st.
Home 1094. Broadway 2468.

FOR SALE—LOTS—
BUILDERS, ATTENTION.

I have a bunch of 18 clear, well-located lots in Glendale, near car line; sidewalks down, curbs and street work in, water and gas, and in fact everything ready to build; these lots are all together and can be purchased by a reliable builder at $2500 down or will take a clear bungalow as first payment, with release clause.

See MR. REISS,
REISS-ALVEY INVESTMENT CO.,
216 SECURITY BLDG.
F4162. Main 2492.

FOR SALE—

Must sell my large lot, fully improved, with sidewalks, curbs, water, on the Venice Short Line; take $450. $25 down, $10 monthly.
Just outside the city limits, one mile this side Palms; compare with other prices on this line and you'll see that this is $200 cheaper than anything else offered. Want quick action.
Address X, box 334, TIMES BRANCH OFFICE.

FOR SALE—
WILSHIRE LOT
BIG SACRIFICE.
$2500.
This lot on West Eighth st., east of Vermont ave., is way under the value of adjoining property and will double in value in the next two years. If you want a good investment buy this lot.
50x135.
PRICE $2500.

JNO. G. STAUB, with
TATUM-WINSTANLEY COMPANY,
621

Realty Liners.

FOR SALE—
City Lots and Lands.

FOR SALE—

$3000. BIG SACRIFICE. $3000.

Large 60-ft. lot on paved street, in one of the most exclusive residence places in the city. Property adjoining priced at $100 per front foot and this is one of only about three vacant lots remaining. Buy us quickly.

JOHN A. VAUGHAN CO., INC.,
F1255. 307 Story Bldg. Main 1452.

FOR SALE—

$1000 BELOW ACTUAL VALUE.

Choice business lot 62x135 feet, price $2500, which is $1000 below purchase price of any other lot near, tenants waiting to occupy stores when built.

UMSTEAD & ROBINSON,
O. T. Johnson Bldg.

FOR SALE—40x140, NORTHEAST CORNER of 79th and Norwood, north entrance to St. James Park. Ideal for family hotel; piano go with lot; $8 a room offered on these plans. Price $2500, actually worth $200 a foot. Also 132x185, Southeast corner Madison and Lockwood. Only one block from entrance to State Normal School, where $900,000 will be spent next year. Build apartments. Price $4000.
T. T. STEWART, owner.
317 Westminster avenue.

FOR SALE—WESTERN AVE.
150x150.
UNRESTRICTED EAST FRONT CORNER,
ONLY $40 PER FRONT FOOT.

Location open and ready for any store, no other store within 1 mile of this location, can get tenant at once, a fine income property. Call on A. BRAUN, corner Third and Western ave. Take Bimini Baths and Western ave. car.

FOR SALE—

HIGH GROUND NEAR WASHINGTON ST.
—$1700—
$250 Cash, Balance $15 per Month.

Fine building lot in fast growing section, good opening for your home, for you can double your investment in 12 months. OWNER, West 595.

FOR SALE—

$750 SOUTHWEST.

Nice lot on 11th avenue, size 45½x135 to 20-foot alley, street work and sidewalk all in and paid for. Terms, $150, down, $10 per month.

HANEMAN REALTY CO.,
417 Union Oil Bldg.,
Corner 7th and Spring.

FOR SALE — 55-FOOT LOT, FOURTEEN hundred block, Wellesley avenue, Pico Heights. Bargain price $1800 cash, nothing cheaper. Also east front lot, Crenshaw, fifteen hundred block, price $1500; owner paid $1550 cash and terms. TELEPHONE BROADWAY 4st. 4999.

FOR SALE — BY OWNER, NO AGENT'S fees—Magnificent corner lot 75x160 feet, choicest location in residential section of Hollywood, on Franklin avenue car line. All improvements in. Plenty of fine fruit trees, etc. For particulars address E, box 32, TIMES OFFICE.

FOR SALE—
$250.00 LOTS $250.00.

Must close an estate. Will sell 20 lots at once, $250 each, terms. Well located on paved street, sidewalks in; big bargain. NO AGENTS NEED ANSWER. Address Y.Y., box 68, TIMES BRANCH OFFICE.

FOR SALE—BARGAIN. LARGE, HIGH, level lot, 60x165, located on high ground, just back of the Palisades in Santa Monica, overlooking entire bay and mountains. Can be had for $975, terms $97.50 cash, $10 monthly. Positively snap. This wont last. See me at once.

A. C. WALTER, Main 1676 or call at room 421 Wright & Callender Bldg.

FOR SALE—ATTENTION CARPENTERS. I own six residence lots ranging in price from $250 to $50. Will furnish at actual cost lumber sufficient to erect a four-room California bungalow and take my pay for both lot and building in monthly installments of $10 per month. Nice cash to be paid until one month after house is ready for occupancy. Address C, box 14, TIMES OFFICE.

FOR SALE — THE BEST LOT IN THE Stephenson ave. district for the money; level, pavement walk and curb, oiled street, wide parkings, close to 5c car line, stores, brick school, etc. For a few days $450, $15 cash, $10 per month. Restrictions. Another for $400, same terms. See me at 322 Pacific Electric Bldg., Sixth and Main. Third floor. L. W. BLAKE. Phone 10107, Main 7171.

FOR SALE — NEED MONEY IMMEDIately. $1000 cash; vacant 75x145, northwest, fine rent district. Room for 2 or 4 double bungalows, facing court.

$2500 cash, Pasadena, fine high corner on car line—apartment-house site, bungalow in rear, renting for $16. Call or address OWNER, 142 Chestnut street, Pasadena.

FOR SALE—
CHOICE—WEST ADAMS PLOT, about 2½ acres near Western ave. Fronting 155 feet on West Adams; 650 feet deep. Improved with 10-room house, fine lawns, flowers, fruit trees, etc. Suitable for high class apartments, hotel or gentleman's home. Price $42,000. Terms. Courtesy to agents.
ASSOCIATED SERVICE COMPANY, (INC.)
627-628-629 Union Oil Bldg.

FOR SALE—OWNER HAS SEVERAL 50x150 lots, high ground, restricted tract, splendid location. Will sell for $20 down and $10 or more per month, with no agreement to draw up plans or suit and build at any time after you have accumulated a reasonable equity. See H. E. BICKMAN, 214 American Bank Bldg., Northeast corner Second and Spring Broadway 3062. A5469.

FOR SALE—SACRIFICE PRICE. BEAUTIful southwest corner, 100x200, in South Pasadena, unrestricted. Can build 5 pretty bungalows on this. Worth $8000. Will take $6500, half cash. PHONE 74661 after 6 p.m. Owner.

FOR SALE—BRENTWOOD PARK, VERY choice lots on Lincoln Drive, 300 feet from San Vicente Blvd. car line, 100x242. All other lots in this section selling for $1250. Will accept $1200 for quick sale; $500 cash, balance terms to suit. PACIFIC INVESTMENT REALTY CO., 1006 Title Insurance Bldg. See Pacht.

FOR SALE — SOUTHEAST CORNER OF 29th and Orchard, between Hoover and Vermont; lot 47x140 to alley; this is very desirable site for exclusive apartment house or flats; would pay at least 16 per cent. gross on investment; this is rapidly becoming the apartment-house district of Los Angeles, on account of superior car service, being convenient to three car lines. Address owner, MAIN 4196.

FOR SALE — $1900. REAL SNAP. UNREstricted lot, east front, on Pico Heights, a genuine sacrifice.
Pays to deal with RUNKLE.
West 533. Pico near Hobart. 72275.

FOR SALE—SNAP.
WILSHIRE CORNER, ONLY $4000.
60x130, 2 blocks north of boulevard, in a solidly-improved block. Inside lots have sold for $2500.
FRANK D. TATUM & CO.,
620-621 Title Insurance Bldg.
Main 170. F2125.

FOR SALE — WILL SELL A NICE BUNgalow lot, in well improved street, 5-minute car service, water, sewer, electricity and gas, lot 50x126 to alley. The cheapest lot in southwest. Mrs. SWEET REALTY CO., Owner, 722 Story Bldg. Main 1121.

FOR SALE— $500.
Quarter-acre, close in; few minutes ride on Venice Short Line. Street work paid for and water piped. Easy terms if desired. Bargain. Call Monday. OWNER, Adet, Main 2303.

FOR SALE—$725 ON TERMS, SOUTHWEST bungalow lot, 40x132; three five-cent car lines; street improved; sidewalks, gas, electricity. On Third Avenue near 29th street. Must have $100 cash. Give phone and address; I will call. Address 29 box 74, TIMES OFFICE.

FOR SALE — TWO FINE LOTS ON A CORner, Pierpoint Park, or 108x115; fine neighborhood; fifteen minutes' from center of city Owner must take money, will sacrifice for $1250, or will sell one lot terms. C. A. PETERSON & CO., 424 West Sixth.

FOR SALE — BARGAIN. FINE CORNER lot on Montana ave., Santa Monica. Paved street, all improvements in; car line will pass property. Price $1000, $100 cash, $15 month. Address T, box 275, TIMES BRANCH OFFICE.

FOR SALE—$75, $75 CASH, $10 MONTH. Large lot, 60x146, cement sidewalks, curbs, water, gas, electricity all paid. Lot lies high, overlooking ocean and in best residence section of Santa Monica. Snap. Address Y, box 313, TIMES BRANCH OFFICE.

FOR SALE — LOT, MOST SUITABLE building site in city; southwest corner Sixth and Camulos, 65x281, 2 blocks from Y. M. C. A. Associate Fried's car lines; 15 minutes from P. E. Bldg. Make an offer. C. E. GREEN, 200 N. Los Angeles st. Main 5709.

FOR SALE—LOT 82x305, YES, 305 FT. DEEP, for $20 monthly. And a corner, too, at Budlong and Lincoln, southwest. High, level ground, street improvements completed. Near school and yellow cars. $1250—$50 down, $20 monthly. EMIL FIRTH, 246 Broadway. Home 60167, Main 2643.

FOR SALE—LOT 40x140, ON W. 37TH ST., near Fifth ave., for $750. Address E, box 77, TIMES OFFICE.

FOR SALE—
City Lots and Lands.

FOR SALE—

A SNAP.
ONE BLOCK FROM WILSHIRE BLVD.
$1900. 52x132. $1900.

A large lot on high ground. This is close in and surrounded by the best improvements. Can be had on terms. A fine home site.

JOHN A. VAUGHAN CO., INC.,
F1255. 307 Story Bldg. Main 1452.

FOR SALE—

A big bargain. A big corner 2 blocks from Vermont, 2 blocks from Manual Arts High School, 3 blocks from Exposition Park. This is the location to educate the children. People are going this grand school and are buying and renting. Buy this, improve it and net 15 per cent.

83½x215½—$10,000

With a good 8-room cottage and basement.
MR. BOYDEN,
E. R. BOYDEN & CO., 276-8 Cons. Realty.

FOR SALE—
CITY LOTS.

YOU can now buy from official STATE LAND that went to State some years ago this is now inside rapidly growing cities of Los Angeles, Pasadena, Santa Monica, San Pedro, San Diego, Riverside, Redlands and other growing towns; also good acreage near good towns well located. Valuable. See my ad. under COUNTRY PROPERTY headed YOU. JOSEPH CLARK, Searcher State Records, Sacramento.

FOR SALE—$2500 CASH.
—LOT 60x150—
VICTORIA PARK, FACING WEST PICO.
One of the finest residence sites in the city.
Exclusive residence section.
OWNER, 1826 Girard street.

FOR SALE—IN INGLEWOOD; FINE EAST front, corner lot, 55x192 ft. to alley; lies level; only $450. Best buy in this rapidly growing suburb. See F. A. Buslow, with REALTY TRUST COMPANY, 1009 Title Insurance Bldg., Fifth and Spring sts. A4239. Main 6913.

FOR SALE— APARTMENT LOT. FOR SALE—
On Winfield near Burlington, best part of city, size 50x122½; must sell this week. Make cash offer, will take $3000 mortgage if necessary. See me at once. Owner, 909 INTERNATIONAL BANK BLDG.

FOR SALE—FOR $700, A LITTLE HOME ON west side of Hasse st., 7th blocks south of Boundary street, west of Rose Hill. Has 2-room shack on rear which can easily be made quite comfortable. Lot 27x156. Will sell on very easy terms to suit. CROAKE & McCANN, 229 Douglas Bldg. Phones A1812. Main 2430.

FOR SALE—MAKE 40 PER CENT.
You can buy my high, slightly 50x150 lot, Temple car, NOW while I need money, for $700; $200 cash, or, you can wait 60 days till dirt flies on the new Normal. Four blocks west and then possibly get it from the new owner for $1050; best soil, fine view. WHEELER, Owner, 600 Frost Bldg.

FOR SALE—LOT BARGAINS.

50x120, near First and Alexandria	$1100
50x120, near 2nd and Alexandria	1600
40x128, near Pico and El Molino	2250
50x120, corner Pico and Ardmore	2650
50x150, corner 28th and Orchard	3500
72x140, 4th ave., near Washington	3750

A4945. A. H. LOWEN, 622 Grant Bldg.

FOR SALE—LARGE LOT ON 30TH ST., east of Vermont ave., only $3000. You must hurry.
Also large lot right on E. First st., for $650, worth $1000.
E. A. MILLER,
Grand A1588. 501 Bryson Block.

FOR SALE — SAND PIT, 5 LOTS, COVered with finest grade of sand, 60 to 100 feet, dead, near Washington and Santa Fe avenue; low price for cash. Sand is getting very valuable and very scarce. CHAS. GOODWIN, 315 Douglas Bldg., Third and Spring. F1817; Main 1472.

FOR SALE — CORNER LOT, 50x125, ON car line, 5-room modern bungalow on rear facing side street, 2 blocks from school; 2 other car lines close; 20 minutes from center of city. Front of lot fine business corner, $2000; discount for cash. Address OWNER, 2011 Ines st.

FOR SALE—$57,000, TERMS $24,000 CASH, balance $33,000 in trade, takes 12 acres, or 60 lots, 50x150, on Santa Monica, corner New Montana blvd., in the trend of big improvements. Address Owner, A, box 576, TIMES BRANCH OFFICE.

FOR SALE—FINE UNRESTRICTED BUILDing lot, north front, sewer in; located on 50th st., near Vermont ave.; price $1000; $50 cash, balance $10 monthly. Particulars, FULTON & ELLIOTT, 302 Story Bldg. A245.

FOR SALE—TWO LOTS ON 54TH ST. ON car line, near Denker; will sell at a sacrifice, and let you make your own terms. See the owner at 408 LISSNER BLDG. F5277. Main 3273. BEAVER.

FOR SALE—THE BEST $25,000 BUY DOWNtown is not nearly equal to the northwest corner Adams and Vermont, 90x120, at $25,000, $1000 com. Just right for A1 apartment house with or without stores first floor. Address owner, 3116 S. VERMONT AVE. West 45.

FOR SALE—BY OWNER; HIGH GROUND; choice lot, near Washington and Rimpau, $1900, worth $2500, midst beautiful new homes; grand view; restrictions reasonable; terms. PHONE WEST 3320.

FOR SALE — ATTENTION, BROKERS! Will pay $100 commission for selling my high ground, choice lot, near Washington and Rimpau, $1900; worth more; sacrifice; restrictions; terms. Hurry. Address F, box 112, TIMES OFFICE.

FOR SALE—OR EXCHANGE—40 FT. EASTfront lot near 30th and Maple, worth $1500, for equity in bungalow, up to $2000. E. O. WELCH, with T. L. O'BRIEN & CO., South 2274 and 2533.

FOR SALE — LARGE HOLLYWOOD LOT north of Sunset blvd., between La Brea and Francis, on Hillside street, 52x175 to a 20-foot paved alley. Streets all paved. Two blocks to car line. $2250. FILHOL & HODEL, 407-8 International Bank Bldg. Main 1565, F7565.

FOR SALE — LOT 65x165, ON MILLARD ave.; runs through to Pacific; fine site for flats; price $2250. $2000 cash will handle it.
J. H. ANDERSON,
224 Isaias W. Hellman Bldg.
A2926. Main 6955.

FOR SALE — LARGE LOT NEAR ALHAMbra, only $900, $100 cash, bal. $10 month; lot 50x250 feet; water and gas piped to lot; fruit trees; 1 block car line; snap. CHAS. O. GOODWIN, 315 Douglas Bldg.

FOR SALE—SPLENDID BUILDING LOT AT very decided bargain; West Avenue 34, Highland Park; splendid location; fine neighborhood. DUDLEY, 202 Story Bldg. Main 2754; A1753.

FOR SALE—ANGELENO HEIGHTS.
$1600—Corner lot, sightly location; bargain.
$2000—Apartment site, 50x150; fine corner.
$1095—Edgeware Road lot, worth double.
Headquarters for properties in this section.
RIGHT REALTY CO., 902 Temple st.

FOR SALE—100x150 FT. TO 20-FT. ALLEY, on San Julian st., between 11th and 12th sts., by owners. Tel. HOME 31110.

FOR SALE—ONE-ACRE LOT, CHEAP, $700; between Los Angeles and Inglewood; $10 down, $10 month. C. P. RAINS, 402 Chamber Commerce Bldg. Bdwy. 533.

FOR SALE—CHEAP FOR CASH, BEAUTIful corner lot in Vermont Square; one block from Vermont ave. and car. This is a rare bargain, as I must sacrifice. Address D, box 106, TIMES OFFICE.

FOR SALE—LOT 50x192, ON GANAHL, ST., near Tremont. Price $350; terms. If you know a bargain, phone WILSHIRE 1205 or 72258.

FOR SALE—LOT ON 54TH ST., NEAR MOnta ave. Will sacrifice for two-thirds of real value if sold at once, by owner. Address E, box 232, TIMES OFFICE.

FOR SALE — ON ACCOUNT OF BUSINESS trouble, must sell corner lot, 46x128, corner W. 10th st. and New Hampshire, one block above Vermont. Price $2150. Mortgage $1500. E. LEBELL, Owner, 904 S. Spring st.

FOR SALE—LOTS 9 AND 10, BLOCK P, also 5, 6 and ½ of 7, block D, Hawthorne. Bargain by owner. MRS. HOOVER, 428 Security Bldg. Main 3471; F7363.

FOR SALE—SNAP; EXTRA CHOICE CORner residence lot, 72x186, Franklin ave. and Morgan Place; below market value. C. L. LANCASTER, 411 Chamber of Commerce Bldg. 52760.

FOR SALE—MY BEAUTIFUL LOT IN VERdugo Park, 150x170 feet, at bargain, as I am obliged to go East. Inquire of owner at 1012 E. 50TH ST. Phone 25978.

FOR SALE—SEVERAL WELL LOCATED lots in Huntington Park, will sacrifice for cash. HARRINGTON, 1530 West Pico.

FOR SALE — WILSHIRE DISTRICT, CORner on Kingsley Drive, $2700. Full commission to agents. 1240 W. FIRST ST.

FOR SALE—LARGE CORNER LOT IN Hollywood, 56x156; only $1050, easy terms. MRS. HOOVER, 428 Security Bldg. Main 3471.

FOR SALE — FINE LOT ON 31ST ST., between Cimarron st. and Arlington ave. Owner, WEST 1378.

FOR SALE — OWNER MUST SACRIFICE lot on Pasadena ave., or lose ranch. Fine lot; worth $400; $2500 cash takes it. JOHNSON, A3201. Main 3143.

FOR SALE — CLOSE-IN LOT 50x150, EAST front on Rosemont st., third lot south of Council; near First st. No restrictions. If you want a good investment see Owner, 241 N. BUNKER HILL, near Temple st.

FOR SALE — TWO LOTS ON 43RD ST., close to S. Park ave. Inquire 267 E. 47TH PLACE.

FOR SALE—
City Lots and Lands.

FOR SALE—

BUILDING SITES.
Fine apartment house sites.
66x150, on Pico street.
60x117, on Orange street.
171x183, on Moneta ave., close-in.
290 CONSOLIDATED REALTY BLDG.

FOR SALE — $20 CASH AND $10 PER month buys you a lot in Palmyra Heights. Let us show you. CONSERVATIVE INVESTMENT COMPANY, 408 W. Sixth st. Phones: A2042, Main 2042.

FOR SALE—LOT 55x172, FACING NORTH north of Sunset blvd., between La Brea and Francis, Hollywood, at a sacrifice. FILHOL & HODEL, 407-8 International Bank Bldg. Main 1565, F1565.

FOR SALE—SELECT YOUR LOT TODAY in Palmyra Heights. Free trip from our office every day, 9:30 a.m. and 2:30 p.m. CONSERVATIVE INVESTMENT COMPANY, 408 W. Sixth st.

FOR SALE—IF YOU ARE LOOKING FOR A bargain in some lots in Boyle Heights, near Brooklyn avenue, on high ground, I have them; owner is away and needs money. See FRANK SAMMONS, 228 California Bldg.

FOR SALE—A FINE CORNER LOT IN PASadena, on corner of Orange and El Molino street; will make a special bargain for cash. See FRANK SAMMONS, 228 California Bldg.

FOR SALE—A NICE LOT AT WATTS FOR $75, if sold this week. See FRANK SAMMONS, 228 California Bldg.

FOR SALE—6TH AVE., HALF BLOCK south of Jefferson, $3,150. Real bargain. $800; terms. Sole agent. S. LEVI, 415 South Hill st.

FOR SALE — $2900, NO MORE, NO LESS, buys a dandy apartment-house lot, 50x150 on 60th place. Just west of Figueroa. See S. J. BUSH, 715 Central ave. F2261; Main 6461.

FOR SALE—MUST SELL LOT WORTH $650 for $500 in Eagle Rock. Address F, box 127, TIMES OFFICE.

FOR SALE—$4500—
Figueroa st., 60-foot corner lot; splendid for apartments or flats; dirt cheap; $2000 will handle. CHAS. C. BURNETT & CO., 243 I. W. Hellman Bldg. A4576, Main 2103.

FOR SALE—OR EXCHANGE — TWO FINE lots, 66x110 to 12-foot alley, close in; only 5½ blocks southwest of Arcade Depot, between Eighth and Ninth sts. What have you? Phone OWNER, 59265.

FOR SALE—65x138 FT. LOT ON NORTH Catalina, half block from yellow car line, east front. Will sell cheap for cash. 1321 NORTH CATALINA ST.

FOR SALE — BY TRUSTEES, BARGAIN choice restricted lot on Hoover st.; first lot north of No. 594. Make offer. Telephone WILSHIRE 3846.

FOR SALE — 4-FLAT LOTS, 60x130 FT., walking distance, extra fine for apartments, right among the nice buildings now going up. Address owner Z, box 458, TIMES BRANCH OFFICE.

FOR SALE—MAGNIFICENT LOT 65x185 FT., surrounded by fine residences, 58 full bearing lemon trees; big bargain; terms. Telephone owner, 29062. Call 270 WEST 41ST ST.

FOR SALE — GREAT BARGAIN, 10 2-3 acres west side Silver Lake Parkway, fronting south side 52d st., Los Angeles city. Owner WILL D. GOULD, Temple Bldg.

FOR SALE—58x110 ON RUTH AVE., CLOSE in, only $250 per foot. MRS. HOOVER, 428 Security Bldg.

50x120, near First and Alexandria	$1100
50x120, near 2nd and Alexandria	1600
40x128, near Pico and El Molino	2250
50x120, corner Pico and Ardmore	2650
50x150, corner 28th and Orchard	3500
72x140, 4th ave., near Washington	3750

A4945. A. H. LOWEN, 622 Grant Bldg.

FOR SALE—LARGE LOT ON 30TH ST., east of Vermont ave., only $3000. You must hurry.
Also large lot right on E. First st., for $650, worth $1000.
E. A. MILLER,
Grand A1588. 501 Bryson Block.

FOR SALE — SAND PIT, 5 LOTS, COVered with finest grade of sand, 60 to 100 feet, dead, near Washington and Santa Fe avenue; low price for cash. Sand is getting very valuable and very scarce. CHAS. GOODWIN, 315 Douglas Bldg., Third and Spring. F1817; Main 1472.

FOR SALE — CORNER LOT, 50x125, ON car line, 5-room modern bungalow on rear facing side street, 2 blocks from school; 2 other car lines close; 20 minutes from center of city. Front of lot fine business corner, $2000; discount for cash. Address OWNER, 2011 Ines st.

FOR SALE—$57,000, TERMS $24,000 CASH, balance $33,000 in trade, takes 12 acres, or 60 lots, 50x150, on Santa Monica, corner New Montana blvd., in the trend of big improvements. Address Owner, A, box 576, TIMES BRANCH OFFICE.

FOR SALE—FINE UNRESTRICTED BUILDing lot, north front, sewer in; located on 50th st., near Vermont ave.; price $1000; $50 cash, balance $10 monthly. Particulars, FULTON & ELLIOTT, 302 Story Bldg. A245.

FOR SALE—TWO LOTS ON 54TH ST. ON car line, near Denker; will sell at a sacrifice, and let you make your own terms. See the owner at 408 LISSNER BLDG. F5277. Main 3273. BEAVER.

FOR SALE—THE BEST $25,000 BUY DOWNtown is not nearly equal to the northwest corner Adams and Vermont, 90x120, at $25,000, $1000 com. Just right for A1 apartment house with or without stores first floor. Address owner, 3116 S. VERMONT AVE. West 45.

FOR SALE—BY OWNER; HIGH GROUND; choice lot, near Washington and Rimpau, $1900, worth $2500, midst beautiful new homes; grand view; restrictions reasonable; terms. PHONE WEST 3320.

FOR SALE — ATTENTION, BROKERS! Will pay $100 commission for selling my high ground, choice lot, near Washington and Rimpau, $1900; worth more; sacrifice; restrictions; terms. Hurry. Address F, box 112, TIMES OFFICE.

FOR SALE—OR EXCHANGE—40 FT. EASTfront lot near 30th and Maple, worth $1500, for equity in bungalow, up to $2000. E. O. WELCH, with T. L. O'BRIEN & CO., South 2274 and 2533.

FOR SALE — LARGE HOLLYWOOD LOT north of Sunset blvd., between La Brea and Francis, on Hillside street, 52x175 to a 20-foot paved alley. Streets all paved. Two blocks to car line. $2250. FILHOL & HODEL, 407-8 International Bank Bldg. Main 1565, F7565.

FOR SALE — LOT 65x165, ON MILLARD ave.; runs through to Pacific; fine site for flats; price $2250. $2000 cash will handle it.
J. H. ANDERSON,
224 Isaias W. Hellman Bldg.
A2926. Main 6955.

FOR SALE — LARGE LOT NEAR ALHAMbra, only $900, $100 cash, bal. $10 month; lot 50x250 feet; water and gas piped to lot; fruit trees; 1 block car line; snap. CHAS. O. GOODWIN, 315 Douglas Bldg.

FOR SALE—SPLENDID BUILDING LOT AT very decided bargain; West Avenue 34, Highland Park; splendid location; fine neighborhood. DUDLEY, 202 Story Bldg. Main 2754; A1753.

FOR SALE—ANGELENO HEIGHTS.
$1600—Corner lot, sightly location; bargain.
$2000—Apartment site, 50x150; fine corner.
$1095—Edgeware Road lot, worth double.
Headquarters for properties in this section.
RIGHT REALTY CO., 902 Temple st.

FOR SALE—100x150 FT. TO 20-FT. ALLEY, on San Julian st., between 11th and 12th sts., by owners. Tel. HOME 31110.

FOR SALE—ONE-ACRE LOT, CHEAP, $700; between Los Angeles and Inglewood; $10 down, $10 month. C. P. RAINS, 402 Chamber Commerce Bldg. Bdwy. 533.

FOR SALE—CHEAP FOR CASH, BEAUTIful corner lot in Vermont Square; one block from Vermont ave. and car. This is a rare bargain, as I must sacrifice. Address D, box 106, TIMES OFFICE.

FOR SALE—LOT 50x192, ON GANAHL, ST., near Tremont. Price $350; terms. If you know a bargain, phone WILSHIRE 1205 or 72258.

FOR SALE—LOT ON 54TH ST., NEAR MOnta ave. Will sacrifice for two-thirds of real value if sold at once, by owner. Address E, box 232, TIMES OFFICE.

FOR SALE — ON ACCOUNT OF BUSINESS trouble, must sell corner lot, 46x128, corner W. 10th st. and New Hampshire, one block above Vermont. Price $2150. Mortgage $1500. E. LEBELL, Owner, 904 S. Spring st.

FOR SALE—LOTS 9 AND 10, BLOCK P, also 5, 6 and ½ of 7, block D, Hawthorne. Bargain by owner. MRS. HOOVER, 428 Security Bldg. Main 3471; F7363.

FOR SALE—SNAP; EXTRA CHOICE CORner residence lot, 72x186, Franklin ave. and Morgan Place; below market value. C. L. LANCASTER, 411 Chamber of Commerce Bldg. 52760.

FOR SALE—MY BEAUTIFUL LOT IN VERdugo Park, 150x170 feet, at bargain, as I am obliged to go East. Inquire of owner at 1012 E. 50TH ST. Phone 25978.

FOR SALE—SEVERAL WELL LOCATED lots in Huntington Park, will sacrifice for cash. HARRINGTON, 1530 West Pico.

FOR SALE — WILSHIRE DISTRICT, CORner on Kingsley Drive, $2700. Full commission to agents. 1240 W. FIRST ST.

FOR SALE—LARGE CORNER LOT IN Hollywood, 56x156; only $1050, easy terms. MRS. HOOVER, 428 Security Bldg. Main 3471.

FOR SALE — FINE LOT ON 31ST ST., between Cimarron st. and Arlington ave. Owner, WEST 1378.

FOR SALE — OWNER MUST SACRIFICE lot on Pasadena ave., or lose ranch. Fine lot; worth $400; $2500 cash takes it. JOHNSON, A3201. Main 3143.

FOR SALE — CLOSE-IN LOT 50x150, EAST front on Rosemont st., third lot south of Council; near First st. No restrictions. If you want a good investment see Owner, 241 N. BUNKER HILL, near Temple st.

FOR SALE — TWO LOTS ON 43RD ST., close to S. Park ave. Inquire 267 E. 47TH PLACE.

FOR SALE—
Acreage for Subdivision.

FOR SALE—

FLOWER ST. NEAR PICO.
90x150. INCOME.
LESS THAN $450 PER FOOT.

WASHINGTON-ST. CORNER.
BETWEEN MAIN AND FIGUEROA.
SNAP AT $600 PER FOOT.

FIGUEROA-ST. CORNER
NEAR 16TH ST.
100x150 FEET.
NEVER AGAIN AT $650 PER FOOT.

INVESTIGATE—INVESTIGATE.
ASK P. J. HUMMEL CO.,
BUSINESS PROPERTY DEPT.,
423 CENTRAL BLDG. F2864, MAIN 2561.

FOR SALE—

RIPE FOR SUBDIVISION.

20 acres of land, close to Pasadena and Foothill boulevard; beautiful trees and palms already on the property, mountain water piped on all streets; fine homes close to this land; also close to car line; acres in adjoining subdivision selling as high as $5000 per acre, we can deliver the 20 acres for $2500 per acre, on easy terms. For further particulars call or address

FARRAND-ESKEW CO.,
Home F2900. 217 Story Bldg.

FOR SALE — BEST COLONIZATION PROPosition in the West, 60,000 acres of exceptionally fine agricultural and fruit land, partly improved, contiguous to two trans-continental railroads, climate equitable and sufficient surplus water on ranch to reclaim 20,000 acres adjoining which can be taken under Carey act. Price very low and terms reasonable. Address E, box 122, TIMES OFFICE.

FOR SALE—I HAVE FOR SALE 300 ACRES of A1 alfalfa land, fine soil, well situated, surrounding country highly developed, water conditions excellent. This property has never before been on the market. The best subdivision proposition in the State. Price $50 per acre. Particulars to bona-fide buyers. Address E, box 139, TIMES OFFICE.

FOR SALE—
SMALL SUBDIVISION adjoining new Cudahy Ranch subdivision to be subdivided at once. Will sell half interest and take in contractor, builder or party who can finance same. It will take between $6000 and $10,000.
FRED G. WEIK, owner, 300 H. W. Hellman Bldg.

FOR SALE—
CHEAPEST ACREAGE SOUTHWEST.
20 acres ripe for immediate subdivision, on good roads, convenient to cars, stores and schools; a clear 100 per cent. profit can be made on this pick-up.
Main 116. —Owner— A5372.
514 H. W. HELLMAN.

FOR SALE—OR EXCHANGE—
$800,000 FOR $700,000.
2000 acres at $20. Lemon, orange and apple land, on railroad, near Corona. Plenty of water; worth over $800,000 if subdivided. Address E, box 41, TIMES OFFICE.

FOR SALE — SUBDIVISION PROPERTY near Torrance is scarce. We have eighty acres in alfalfa, 200 inches of water, street on three sides. This property will carry itself and in one year sell for double our price.
M. A. BROWN & CO.,
A4759. 434 Laughlin Building.

FOR SALE—5 OR 7½ ACRES, CORNER; lays south, close to car, surrounding acreage held at about $2500 per acre; can sell this less than $1500 per acre; ready to subdivide now. J. HENRY HARRISON, Sole Agent, 421 H. W. Hellman Bldg.

FOR SALE—
Acreage for Subdivision.

FOR SALE—
"Watch Venice-L. A. Acreage go to $5000."

15 acres—With long frontage on Santa Monica Air Line and National boulevard; $1700 an acre. Terms.

10 acres—Long frontage on county road, nearly all level; a good snap at $1500 per acre. Easy terms.

14 acres—First street, Palms and Charnock road; quick profit at $2000 per acre. Easy terms.

19.5 acres—Right on Santa Monica Air Line. Subdivide into half acres and make 100 per cent. Very easy terms and at $1750 an acre.

25 acres—Venice Short Line. Perfectly level. A dandy buy at $2200 an acre. Terms.

20 acres—With beautiful knolls, adjoining exclusive subdivision built up. A bargain at $1250 an acre and terms.

44 acres—Junction three car lines; seven-minute service, frontage on Short Line and new Pico boulevard. At $2250 an acre. Terms.

60 acres—1900 feet frontage on Washington boulevard, adjoining piece sold December 2 by Ad Wolgast for $3000 an acre. Best tract for immediate subdivision; $2250 per acre. Terms.

Remember—this acreage is increasing in value like wildfire and we have EXCLUSIVE LISTINGS.

Forty-three acres situated between Washington boulevard and Redondo car line. All in walnuts. The income last year was $3000. Price $1650 per acre. Terms.

SEND—Today for big free map and folder. Ask for our list of snaps.

CALL—Phone or write for one of our autos. It will call and take you on a trip of inspection.

HARRY H. CULVER COMPANY,
Main 8065. 522-2-4 Story Bldg. F1427.
Members L. A. Realty Board.

"Watch L. A. to Venice Acreage go to $5000."

FOR SALE—

50 ACRES
at
$1250
Per Acre

that will be worth $5000 per acre in three years. It's the last piece on San Vicente blvd. that can be bought for less than $2000. Millions are to be spent to make Santa Monica the greatest resort in America. This district is by far the most beautiful in Los Angeles county and there is little of it. Lots bring more money and this acreage is cheaper than any to be had between Los Angeles and the ocean, on a car line. The one who gets in just before the big boom makes the big money. The Santa Monica Bay boom has begun. More property of all kinds has been sold in the last six months, between the Soldiers' Home and the ocean along San Vicente blvd. than in all the previous five years put together. The reason is plain. It has the mountains and sea with gorgeous scenery; the best all-year-round climate in California; country club and hotels; ideal country life; good roads and transportation.

This 50 acres will make a fortune for somebody. You can subdivide now and clean up 100 per cent. See

RANSFORD LEWIS,
631 S. Spring St.,
Second floor, Realty Board Bldg.

FOR SALE—
ABSOLUTELY THE ONE BEST BUY,
LOS ANGELES TO SANTA MONICA.

Between now and Tuesday next we can sell 14 acres of choice subdivision acreage for $350 cash, $10 per month. BETHEL, 631 Wilcox Bldg. Phone A4625.

FOR SALE—GREAT BIG LOT, 80x165, WITHout restrictions, on Normandie; street work paid; $1200; ⅓ cash. G. C. EDWARDS, 220 W. First.

FOR SALE—26-FOOT, CLEAN CORNER, ON Main; $2100. E. G. WELCH, with T. L. O'BRIEN & CO., South 2274 and 2533.

FOR SALE—LOT, CLOSE IN, FINE RESIdence section; half block to car; $1100 cash; $1250 terms. Phone WEST 838.

FOR SALE—ONLY $1750, FINE LOT ON Cimarron st., near Washington. Other lots adjoining valued $2500. Building restrictions $2500. See Miss Gregory with LOCKHART & SON, 721 H. W. Hellman Bldg.

FOR SALE—$950. BUSINESS LOT 46x156; close in, on Stephenson ave, worth $1250. See owner, PLAISTRIDGE, 111 Broadway.

FOR SALE — LOT 58½x100, FACING PASadena ave., between Ave. 36 and 37. $1700, $400 or part cash. PHONE 72834.

FOR SALE — LOT, 65x150, IN EAST LOS ANgeles View Tract. Take Griffin ave. car to Ave. 45. Phone WILSHIRE 767.

FOR SALE — $1200. BEST LOT NORTH of Jefferson st.—for the money. Suitable for residence or flats. B. S. WOLCOTT, 2312 San Pedro st.

FOR SALE—A HIGH SIGHTLY LOT ON Edgecliff Drive, 12 minutes out on Hollywood line; three hundred dollars less than surrounding lots. Address BOX 17 Bairdstown.

FOR SALE — GOOD HIGH LOT IN COUNtry Club Heights Tract, at right price. Address Y, box 450, TIMES BRANCH OFFICE.

FOR SALE—ANGELENO HEIGHTS, SMALL lot on car line. $1000. See the RIGBY REALTY CO., 1052 Temple st.

FOR SALE—THIS SNAP FOR CASH, 7 lots, southeast corner 88TH AND FIGUEROA, 50x and up, with 4-room California house, $4500. Owner on place. Take Homeward ave. car.

FOR SALE—BIG SOUTHWEST CORNER, business lot, facing Exposition Park. The best buy in the southwest. Phone owner, 269175.

FOR SALE—LOT 60x165, NEAR THE U. S. C., very cheap. Phone owner, WEST 2609.

FOR SALE—
Acreage for Subdivision.

FOR SALE—

FLOWER ST. NEAR PICO.
90x150. INCOME.
LESS THAN $450 PER FOOT.

WASHINGTON-ST. CORNER.
BETWEEN MAIN AND FIGUEROA.
SNAP AT $600 PER FOOT.

FIGUEROA-ST. CORNER
NEAR 16TH ST.
100x150 FEET.
NEVER AGAIN AT $650 PER FOOT.

INVESTIGATE—INVESTIGATE.
ASK P. J. HUMMEL CO.,
BUSINESS PROPERTY DEPT.,
423 CENTRAL BLDG. F2864, MAIN 2561.

FOR SALE—

RIPE FOR SUBDIVISION.

20 acres of land, close to Pasadena and Foothill boulevard; beautiful trees and palms already on the property, mountain water piped on all streets; fine homes close to this land; also close to car line; acres in adjoining subdivision selling as high as $5000 per acre, we can deliver the 20 acres for $2500 per acre, on easy terms. For further particulars call or address

FARRAND-ESKEW CO.,
Home F2900. 217 Story Bldg.

FOR SALE — BEST COLONIZATION PROPosition in the West, 60,000 acres of exceptionally fine agricultural and fruit land, partly impro

FOR SALE—
Business Property.

FOR SALE—

ETUNES ARE MADE EVERY 24 HOURS
24 LOS ANGELES REAL ESTATE

HERE IS A GROUND FLOOR PROPOSITION.

SAFE AS A GOLD BOND.

A DISTRICT WHERE VALUES ARE INCREASING OVER NIGHT.

ND $150 A FRONT FOOT LESS THAN ADJOINING PROPERTY.

ORANGE ST., NEAR UNION AVE.

60x125.

MACADAMIZED AND EXCLUSIVE.

UNRESTRICTED.

ONLY FEW STEPS OFF RAPIDLY DEVELOPING 7TH AND 8TH STS.

MINUTES FROM 7TH & BROADWAY.

NOW READY FOR APARTMENTS AND STORES.

OOD TEN ROOM HOME AND GARAGE INCOME SUFFICIENT TO CARRY MORTGAGE.

QUICK MONEY MAKER.

VERY EASY TERMS.

CASH $4000; BAL. 6 PER CENT.

Y THIS TODAY AND DOUBLE YOUR MONEY BEFORE CHRISTMAS!!

J. P. HOLLAND,
Exclusive Agent,
W. W. MINES & CO.,
621 S. Spring st. Main 2875.

ALE—
ARGAINS IN WESTLAKE PROPERTY.

$20,000
7TH ST., short block from Figueroa, improved with 13-room modern
Income $1250 per year.

$11,000
EIGHTH ST., three blocks from Figueroa; $6x115; 12-room flat building,
$7 per month.

$3000.
INGTON AVE., near 10th st., 50x150
good house. A BARGAIN.

$6500
VIEW, near 11th st., 56x140, fine
private apartment building.

$13,500
CIA ST., near Ninth st., 50x150,
with 20-room building. Income
month.

ialist in WESTLAKE Property,
a complete list of the district.
Room with
KOSTER & PARKER.
E. Hellman Bldg., A3442 or M. 4440.

ALE—
West Side of
STREET NEAR PICO STREET.

A BARGAIN

in

30x120.

ot desirable investment property in
and this lot at a bargain price.

MEDIATE INVESTIGATION!
See
A. B. CHITTENDEN,
30 Hibernian Bldg.

FOR SALE—

7 PER CENT. NET.

A GRAND CORNER
A GRAND CORNER

THE NORTHWEST CORNER OF
MAIN AND ELEVENTH STS.

80x150 FEET TO ALLEY.

PRICE $250,000.

WE HAVE CLIENT WHO WILL LEASE ON FIFTY-YEAR LEASE AT 7 PER CENT. NET.

THIS IS THE PRICE PER FRONT FOOT OF INSIDE PROPERTY ADJOINING.

PARTICULARS FROM SOLE AGENTS.

H. D. COLSON, H. W. HELLMAN BLDG.
OR
A. E. HALSEY COMPANY,
CONSOLIDATED REALTY BLDG.

ALE—
APARTMENT SITE AVAILABLE.

BARGAIN EVER OFFERED
ON WEST SIXTH. CLOSE IN.
$3000 CASH, BALANCE TERMS. ADJACENT FRONTY
SELLING AT $30 PER FOOT AND AD-
RAPIDLY.
DIFFICULTY COMPELS
SELL.
W. H. TAFT & CO.,
TAFT & CALLENDER BLDG.
BROADWAY 3321.

ALE OR EXCHANGE—
Lot 82½x254, west side,
Hollywood boulevard,
ds for "bungalow court."
with 4-room cottage and
trees and flowers.
Price $3500. Submit offer.
141 GRANT BLDG.
Phone A1458.

APARTMENT CORNER,
and Carondelet,
$2500; sacrifice at $7500.
and Grand View, is $20,000.
while you can. Owner men-

ot corner $18,000
corner $14,000
Delta Bldg., 628 Spring.

ST CORNER, APARTMENT-
, near Westmoreland
ths, on 50x196, west side
ars from Pico and beach
car line; two distinct
and New Hamp-
apartments; nom-
ne of the few outstanding
VERMONT AVE.

WESTLAKE APARTMENT
STREET NEAR NINTH.
two fine residences $13,
$12,000. Can deliver
and which is only $300
SELL, 300 Laughlin Bldg.

AMOUNT DOWN!
considered for elegant home
apartments go off soon.
apartments. Nothing bet-
ELT L. BASSETT,
Story Bldg. 64828.

ent site, corner, 60x132
MOREY, with
& LETTON,
Hill st. Main 3824.
ST., NEAR FIGUE-
improved; very
BARGAINS—
Figueroa,
FOURTH FLOOR REALTY BOARD BLDG.
631 S. SPRING ST. MAIN 2875.

A SPLENDID COR-
and Western; ripe for
Address E, box 179,

$4500.
and Grand View.
for cash.
625 S. Spring.

GRAND AVENUE.
AT ADAMS.
$9250—SNAP—$9250
ELEVEN-ROOM HOUSE AND LOT. $250
CHANCE TO DOUBLE YOUR MONEY. SEE
YOU WANT TO SPECULATE. SEE ME
QUICK. TERMS, $3000 CASH, BALANCE
YEARS. SEE OWNER'S AGENT.
H. F. BLODELL,
CALIFORNIA REALTY CORPORATION,
O. E. FARISH, President.
352 S. HILL ST. 9234

MAIN 2558.

FOR SALE—
GOOD INCOME PRODUCING PROPERTY.
Large corner lot, 105x150 feet, located in
suburb of Los Angeles, going for less than
sacrifice. Will positively sell before Friday
day. Worth about $25,000. If you are looking
for profit, make your offer. VICTORIA, 31
Union Oil Bldg.

Realty Liners.

FOR SALE—
Business Property.

FOR SALE—

GRAND AVENUE.
GRAND AVENUE.
GRAND AVENUE.

NEAR WASHINGTON, $340 A FOOT.

$340 CASH WILL HANDLE.

ninety (90) feet frontage, east front, deep
having peculiar advantages over ad-
ing property. Very close to Washington
Trolley frontage 2 blocks farther south
ld not sell for $400 a foot. House has
ual rates of $400 a year.

NEAR ADAMS ST., $210 A FOOT.

Two 2-room houses, rents for $425 a year;
ay 6 blocks to Adams st. No other frontage
ess than $300 a foot; VACANT lot 2
ining south sold last week, for $300
ediately south will prove to you that this
ce is far below the market. Grand
ening in the great central thoroughfare con-
ects the most populous and fastest grow-
parts of the city with the business dis-
; the long blocks on either side of
ond are to throw their entire population
ond line for transportation and busi-
to and from. The streets are fast being built up
ith handsome, costly apartment-house
ments, each apartment-house capable of
ding 50 to 100 families, or as much as
ntire block of cottages. Grand ave.,
ing the main central thoroughfare, must
ome quality in value and will eventual-
the big business street of the city.
property is suitable for stores now;
Grand ave. close to Adams st.
to-day for the best buy on Grand ave.

See C. C. KOEHLER, with
W. I. HOLLINGSWORTH & CO.,
Main 6760. 609 S. Hill st. Home 10777.

ALE—
ARGAINS IN WESTLAKE PROPERTY.

$20,000
7TH ST., short block from Figueroa,
improved with 13-room modern
Income $1250 per year.

$11,000
EIGHTH ST., three blocks from Fig-
ueroa; 50x115; 12-room flat building,
$7 per month.

$3000.
INGTON AVE., near 10th st., 50x150
good house. A BARGAIN.

$6500
VIEW, near 11th st., 56x140, fine
private apartment building.

$13,500
CIA ST., near Ninth st., 50x150,
with 20-room building. Income
month.

ialist in WESTLAKE Property,
a complete list of the district.
Room with
KOSTER & PARKER.
E. Hellman Bldg., A3442 or M. 4440.

ALE—
West Side of
STREET NEAR PICO STREET.

A BARGAIN

in

30x120.

ot desirable investment property in
and this lot at a bargain price.

MEDIATE INVESTIGATION!
See
A. B. CHITTENDEN,
30 Hibernian Bldg.

ALE—

See W. L. BRENT,
Story Bldg.

For opportunities in
Real Estate

Olive, Grand, Hope,
Flower and Figueroa.

Also
Grand, Third, Fourth, Fifth, Sixth,
Seventh, Eighth, Ninth, 10th, 11th,
12th, PICO
and south to Washington st.
W. L. BRENT,
329 Story Bldg.

know that wise people are buying
and have been for some time and
one of them is making money?

a big money maker.

corner of West Ninth and Union
Avenue.

$6250 TO ALLEY.

for apartment hotel. No better
ation see

301 Story Bldg.

ALE—
APARTMENT SITE AVAILABLE.

BARGAIN EVER OFFERED
ON WEST SIXTH. CLOSE IN.
$3000 CASH, BALANCE TERMS. ADJACENT FRONTY
SELLING AT $30 PER FOOT AND AD-
RAPIDLY.
DIFFICULTY COMPELS
SELL.
W. H. TAFT & CO.,
TAFT & CALLENDER BLDG.
BROADWAY 3321.

ALE OR EXCHANGE—
Lot 82½x254, west side,
Hollywood boulevard,
ds for "bungalow court."
with 4-room cottage and
trees and flowers.
Price $3500. Submit offer.
141 GRANT BLDG.
Phone A1458.

APARTMENT CORNER,
and Carondelet,
$2500; sacrifice at $7500.
and Grand View, is $20,000.
while you can. Owner men-

ot corner $18,000
corner $14,000
Delta Bldg., 628 Spring.

ST CORNER, APARTMENT-
, near Westmoreland
ths, on 50x196, west side
ars from Pico and beach
car line; two distinct
and New Hamp-
apartments; nom-
ne of the few outstanding
VERMONT AVE.

WESTLAKE APARTMENT
STREET NEAR NINTH.
two fine residences $13,
$12,000. Can deliver
and which is only $300
SELL, 300 Laughlin Bldg.

AMOUNT DOWN!
considered for elegant home
apartments go off soon.
apartments. Nothing bet-
ELT L. BASSETT,
Story Bldg. 64828.

ent site, corner, 60x132
MOREY, with
& LETTON,
Hill st. Main 3824.
ST., NEAR FIGUE-
improved; very
BARGAINS—
Figueroa,
FOURTH FLOOR REALTY BOARD BLDG.
631 S. SPRING ST. MAIN 2875.

A SPLENDID COR-
and Western; ripe for
Address E, box 179,

$4500.
and Grand View.
for cash.
625 S. Spring.

GRAND AVENUE.
AT ADAMS.
$9250—SNAP—$9250
ELEVEN-ROOM HOUSE AND LOT. $250
CHANCE TO DOUBLE YOUR MONEY. SEE
YOU WANT TO SPECULATE. SEE ME
QUICK. TERMS, $3000 CASH, BALANCE
YEARS. SEE OWNER'S AGENT.
H. F. BLODELL,
CALIFORNIA REALTY CORPORATION,
O. E. FARISH, President.
352 S. HILL ST. 9234

MAIN 2558.

FOR SALE—
GOOD INCOME PRODUCING PROPERTY.
Large corner lot, 105x150 feet, located in
suburb of Los Angeles, going for less than
sacrifice. Will positively sell before Friday
day. Worth about $25,000. If you are looking
for profit, make your offer. VICTORIA, 31
Union Oil Bldg.

FOR SALE—
Business Property.

FOR SALE—

BUILDERS AND CONTRACTORS ATTENTION!!

$3000 UNDERPRICED

QUICK SALE IMPERATIVE.

ORANGE ST. BET. UNION AND VALENCIA.

60x135.

UNRESTRICTED.

MAGNIFICENT HOTEL SITE

PARALLELING AND MIDWAY BETWEEN 7TH AND 8TH STREETS.

ONLY 4 MINUTES FROM 7TH & BROADWAY.

GOOD 10-ROOM HOME AND GARAGE,

VERY EASY TERMS.

CASH $4500, BAL. 6 PER CENT.
A GENUINE SACRIFICE. IF SOLD MONDAY MORNING!

J. P. HOLLAND,
Exclusive Agent,
W. W. MINES & CO.,
621 S. Spring st. Main 2875.
62473.

FOR SALE—MAIN STREET BARGAIN—

$25,000,

53½x153. IMPROVED.

$475 PER FT.

MAIN STREET, NEAR WASHINGTON.

This is the cheapest piece of property to be had in this vicinity and with the improvement and enhancement in value, which is bound to follow the widening of this broad highway an investor is assured of a handsome profit in the near future or the possession of an excellent permanent investment.

WATCH MAIN STREET.

CROAKE & McCANN, 229 Douglas Bldg.
A1812; Main 3420.

FOR SALE—

FLOWER STREET
AND
LEBANON STREET

TWO FRONTS—50x130 FEET

Go out Seventh street to Figueroa and see the big improvements now being finished and many more contemplated in the near future. Then look at 629 S. Flower and see how it looks to you at $1000 per foot. A mighty good buy, we think. Improvements now pay all expenses and some besides. This will set you a handsome profit in a short time. Don't delay, our option secures you this low price now

PRICE ONLY $1000 PER FOOT.

Main 732. MR. GRAY, 60129.

E. R. BOYDEN & CO.,
236-38 Consolidated Realty Bldg., 6th and Hill.

FOR SALE—
HILL ST.
NEAR 9TH ST.

FOR SALE—
HILL ST.

Attractive price. Terms very easy. Only

One-third cash, balance five years. Will double investment in two years. In this block over a million dollars has just been invested by people who do things. It's your opportunity.

Exclusive Agents.

Mr. Chas. Andrews,
WRIGHT-CALLENDER-ANDREWS CO.,
Wright & Callender Bldg.
M.5040. Fourth & Hill sts. 10745.

Mr. E. J. Bowes, Jr.,
BOWES REALTY CO. (INC.)
Trust & Savings Bldg.
M.4490. Sixth & Spring sts. F5343.

FOR SALE—

HILL STREET.
HILL STREET.

NEAR NINTH STREET.

NOTHING AS GOOD ON HILL STREET.

$2100 PER FOOT.

EXCLUSIVE AGENTS.

A. E. HALSEY COMPANY,
232-234 CONSOLIDATED REALTY BLDG.

FOR SALE—
CHOICE APARTMENT SITE.
ON WEST 27TH STREET
BETWEEN GRAND AND FIGUEROA.
SOUTH TO JEFFERSON
SIZE 50x125. PRICE $250.
ONE-THIRD CASH.
WATCH 23RD STREET,
AND NEAR-BY CROSS STREETS.
BETWEEN MAIN AND FIGUEROA.
WE ARE SPECIALISTS FOR THIS DISTRICT.
WE HAVE PRACTICALLY EVERY LOT AND HOUSE AND LOT IN THIS DISTRICT THAT CAN BE BOUGHT
AT A BARGAIN.
AND WE ARE SELLING THEM.
WHY?
NO RICHER FIELD EXISTS IN LOS ANGELES.
FOR
SOLID, SANE AND SAFE INVESTMENT.
WOODS & PARKER,
South 849; 23rd and Grand ave. Home 20077.

FOR SALE—
AN EXTRAORDINARY BUY.

Only $3000 will handle a magnificent corner.

125x200, on S. Figueroa. Price $12,500. Ripe for stores and flats. Nice modern 9-room house on it.

Call 514 TRUST & SAVINGS BLDG.

FOR SALE—
FIGUEROA ST. S. E. Corner 25th.

One block from Jefferson st.

60x125.

Price $125 per ft. No restrictions.

C. J. FOX, Jr., Owner. 727 Story Bldg.

FOR SALE—A $2500 SACRIFICE.
APARTMENT SITE.
WESTLAKE DISTRICT.
100x250. Absolutely finest location in the city for apartments. Can deliver for $7000 below value. A genuine sacrifice.
See MR. EDWARDS,
CALIFORNIA REALTY CORPORATION.
O. E. Farish, President.
352 So. Hill st.
Main 2888

FOR SALE—
FIGUEROA STREET CORNER.
Close to Washington. Fine hotel site.
120x150.
$42,000. Only $350 per front foot.
ROBERT H. BLOOMER,
Main 4578. 508 Grosse Bldg. A4573.
SOLE AGENT.

FOR SALE—
NORMANDIE AVENUE
CORNER
70x125.

This is close to Adams st., and one of the finest apartment sites in the city.

Price $425a.
CONWAY & GLEASNER,
405 Laughlin Bldg.

FOR SALE—
Business Property.

FOR SALE—

PICO STREET. PICO STREET.
BETWEEN
MAIN AND HILL STS.
MAIN AND HILL STS.

50x150 TO ALLEY.

THIS PROPERTY WILL INCREASE IN VALUE RAPIDLY, AND IF BROADWAY IS PUT THROUGH IT WILL MEAN ITS DOUBLING.

THE PRICE IS RIGHT NOW. MIGHT CONSIDER $15,000 OR $20,000 IN EXCHANGE.
IT WILL PAY YOU TO INVESTIGATE.

SEE
O. E. FARISH, PRESIDENT.
CALIFORNIA REALTY CORPORATION,
352 SOUTH HILL ST.
MAIN 2888. 60234.

FOR SALE—
THE ONE
BEST BUY ON PICO

50x125.

3-STORY MODERN BUILDING, THAT WITH SLIGHT EXPENDITURE WILL BRING $250 PER MONTH. COULD NOT BE DUPLICATED

FOR $4200.

CAN DELIVER GROUND AND IMPROVEMENTS FOR SHORT TIME ONLY AT $15,500.

MAKING $220 PER FOOT FOR THE GROUND.

IF YOU CAN BEAT THIS IN AN UNRESTRICTED LOT EAST OF ALVARADO, DO IT. IF YOU CAN'T, SEE ME QUICKLY.

MR. QUINAN, Excl. Agt.
W. W. MINES & CO.,
Fourth Floor Realty Board Bldg.
60473. 621 S. Spring st. Main 2875.

FOR SALE—
ON MAIN STREET.
NEAR WASHINGTON.
62x153. FOR LESS THAN
$600 PER FRONT FOOT.
GREAT BUILDING ACTIVITY
CENTERS AT THIS POINT.
THE PRICE OF THIS GROUND WILL BE ADVANCED
JANUARY 1 TO $700 PER FRONT FOOT.
POSITIVELY WORTH IT NOW.
WOODS & PARKER,
South 849; 23rd and Grand ave. Home 20077.

FOR SALE—
HOTEL OR APARTMENT SITE.
FRONTAGE 125 FEET ON SUNSET BLVD., NEAR JUNCTION WITH HOLLYWOOD BLVD. ONLY FIFTEEN MINUTES OUT BY RED CARS, WITH 60 FARE. UNRESTRICTED, THOUGH SURROUNDING PROPERTY ALL RESTRICTED. FRONT RETAINING WALL ALREADY BUILT.
IT WILL PAY YOU
TO LOOK UP THIS SNAP. FOR OTHER GOOD BUYS IN BUSINESS PROPERTY
ASK H. F. CLARK, WITH
P. J. HUMMEL & CO.,
622 Central Bldg. Phones: F5864; Main 3261.

FOR SALE—
PROPERTY WITH A FUTURE.
$15,000.
$15,000.
Close-in lot, BELOW VALUE.
50x150.
Nominal Improvements.
Vicinity of Huntington property.
One-third cash, balance
long time.
About 500 feet from Main, near 12th street.
KOSTER & PARKER,
254 H. W. Hellman Bldg. A3442; M. 4440.

FOR SALE—BUSINESS PROPERTY—

ARE YOU AWARE OF THE IMPROVEMENTS BEING MADE AT PICO AND FLOWER STS.?
DO YOU KNOW THAT VALUES ARE LOWER HERE AND WILL ADVANCE FASTER THAN ANY OTHER SECTION.
HAVE YOU HEARD OF THE NEW BUILDINGS CONTEMPLATED?
LET US TELL YOU OF TWO GOOD BUYS WE HAVE IN THIS VICINITY.
COME IN MONDAY.
ENDERLY-ADDIS COMPANY, Inc.
F5826. 516 TRUST & SAVINGS M. 1107.

FOR SALE—IMPROVED BUSINESS PROPERTY; building 18x50 and additions; coffee and chicken yard. Suitable for lodging-house and restaurant or store; opposite depot. This is the only business property for sale in Victorville. Price $1200. Easy terms to right party or big discount for half cash; balance easy payments. This property would soon pay for itself as lodging-house and restaurant. Apply to W. M. HARDY, box 96, Victorville, Calif.

FOR SALE — OR EXCHANGE—NEAR Washington and Burlington; elegant 11-room modern home, $12,500; will consider smaller deal. LEWIS, 406 Hibernian Bldg. A3469.

FOR SALE—
Close in, semi-business property at 744 E. 18th close to San Pedro st.; size 50x150; unrestricted; suitable for flats, apartment, warehouse light manufacturing, garage; storage, etc., etc. Price $4500. Make offer. Terms to suit.
HANEMAN REALTY CO.,
417 Union Oil Bldg., corner 7th and Spring.

BARGAIN ON W. SECOND, 30x120, NEAR Olive, 26-room house, furnished, good income, near tunnel entrance, $20,000; small payment down, balance at 6 per cent. P. J. DOLAN, South Pasadena.

FOR SALE—EIGHTLY APARTMENT SITE. Take W. Ninth car, 10 minutes from Broadway, and see 923 Grand View st. then make offer on lot only. ALLEN, owner, 311 Hill st.

FOR SALE—
60x254.
HILL ST., NEAR PICO, RUNNING THROUGH TO OLIVE ST.
PRICE $65,000.
SOUTHERN CALIFORNIA INV. CO.,
416-418 LAUGHLIN BLDG.
A1845. BROADWAY 4175.

FOR SALE—INCOME PROPERTY.
Ramona, between 6th and 8th.
50x150, double frontage.
Present improvements bring $165 per month. Fully furnished. Furniture included. Fine apartment house site.
$12,500. Terms.
ROBT. H. BLOOMER, Sole Agent.
Main 4578. 508 Grosse Bldg. A4573.

FOR SALE — $30,000, 50x132, NINTH NEAR Maple, $7000 cash, $7000 than, $18,000, 6 per cent., 2 years. Will sell for $20,000 in two years.
$40,000—Corner, 85x165, near Sixth and Flower.
$16,000—Corner, 62x142, leased, very close-in.
FRANK BAIERSKI, 202 Bryson Bldg.

FOR SALE—BUSINESS PROPERTY.
50 feet on East First, not far from Alameda street, for $225 front foot.
60 feet on South Broadway, near California street, at $275 front foot.
36 feet and two-story building, 32rd and Union, on car line, for $7500.
W. L. SHERWOOD, 511 O. T. Johnson Bldg.

FOR SALE—BARGAIN ON GRAND AVE near Pico at $610 per front foot, for immediate sale, way below market. 110 feet frontage. Bargain. Main st., S.W. corner, way below market, for immediate sale. OWNER, 724½.

FOR SALE—$8000.
Westlake ave., close to the park, full size lot; good six-room cottage, rents for $45 per month. Fine for apartments or high-class flats. Bargain. CHAS. C. BURNETT & CO., 262 I. W. Hellman Bldg. A4876; Main 2102.

FOR SALE — A $2500 SACRIFICE.
Am offering for immediate sale a Pico st. lot for $7500 cash. Not another lot in this locality under $10,000. Must have cash at once. This is a genuine sacrifice. Address Y, box 322 TIMES BRANCH OFFICE.

FOR SALE—HERE IS A BARGAIN, 56x119 feet, on Kohler st., between 6th and 7th streets; income $60 per month. Just think, only $12,000, $3000 cash, balance long time at 6% per cent.
E. R. BROOKS & CO., 247 Douglas Bldg.

FOR SALE—
West 9th street, corner, 100x125, $10,000. Ideal for first class apartments.
C. J. MOREY,
WITH SWANK & LETTON,
Main 3824. 329 S. HILL ST.

FOR SALE—LOOKING FOR PICO FRONTage? Come out. Can show the best values on Pico Heights.
Pays to deal with RUNKLE.
71275. Pico near Hobart. West 559.

FOR SALE—
Choice lot for an apartment house; a large northwest corner in the Westlake district; streets paved and good car service. Price $4500. H. L. PIERCE, 528 Security Bldg. Main 6842; F6754.

FOR SALE—
Business Property.

FOR SALE—

AWAY BELOW VALUE,
NEAR
11TH AND FIGUEROA.

60x120. 60x120.
A mortgage upon property of $20000 at 6 per cent.

Good for stores or garage, good car line.

Mr. Investor, Here is Your Chance.

FLOWER STREET CORNER.
FLOWER STREET CORNER.

N.W. corner of 16th and Flower sts. Nominal Improvements.

50x155 to alley. 50x155 to alley.

Should Sell on Sight.

W. J. RICE,
W. I. HOLLINGSWORTH & CO.,
Main 6760. 609 S. Hill st. 10777.

FOR SALE—
MAIN ST. MAIN ST.
EVERYTHING FROM 20TH.
MANCHESTER.

70 FEET AT 76TH. ..1800. TERMS.

CORNER 43RD, 50 FEET, $2250.

INSIDE LOT AT 60TH, $1500.

CORNER 52ND, $3750.

CORNER 52ND, $6000.

CORNER 81ST, 340 FT. IMPROVED. $12,500.

CORNER VERNON, 155 FT. IMPROVED. $25,000.

42RD PLACE COR., 60 FT., $2250.

42ND PLACE COR., 81 FT., $7500.

WE HAVE THEM ALL. SEE US.
ASK F. J. HUMMEL CO.,
BUSINESS PROPERTY EXPERT.
622 Central Bldg. Phones: F5864; Main 3261.

FOR SALE—

GRAND AVE. GRAND AVE.

BEST BUY ON GRAND AVE.

We have a lot, nearly 60-ft. east front on Grand ave., near Washington, at a most attractive price. Has good two-story house, well rented.

Grand avenue property is the most active in the city. Big things to happen in the vicinity of this lot.

Only $4000 cash required, balance at low rate of interest. See us at once for price and terms.

HILDESHEIM & SCHILLER,
Sole Agents.
Main 5025. 508-9 Delta Bldg. F5424.

FOR SALE—
GENUINE BARGAIN,
BEAUTIFUL APARTMENT SITE.
GENUINE BARGAIN.
NEAR RAMPART BLVD. AND SIXTH PAVED STREET—LARGE LOT.
ONLY A FEW FEET
TO ONE OF THE FINEST APARTMENTS WEST OF CHICAGO, AND A FINE LOCATION FOR ANOTHER HIGH-CLASS APARTMENT BUILDING.
IMPROVEMENTS NOW ON PROPERTY WOULD RENT FOR $400 PER MONTH.
BETWEEN TWO BEAUTIFUL PARKS.
IF YOU WANT THIS HIGH-CLASS APARTMENT PROPERTY BARGAIN,
SEE ME AT ONCE.
WILL CONSIDER PART EXCHANGE.
SEE MR. ATHEY, WITH
ROBERT MARSH & CO.,
TRUST AND SAVINGS BLDG.,
SIXTH AND SPRING. M. 246 OR 10178.

FOR SALE—

READ THIS.
CHEAPEST 11TH ST. FRONTAGE
ADJACENT TO FIGUEROA.

60x125.
$210—PER FRONT FOOT—$210.

Never has this property been offered for sale. This is a rare opportunity to secure business property on this main crosstown thoroughfare, close to Figueroa st. Present improvements worth $7000; income $115 per month. Settlement of estate. Act quick, as it must be sold.

Ask J. O. Haley,
W. I. HOLLINGSWORTH & CO.,
10777. 609 S. Hill st. M. 6760.

FOR SALE—
A $4000 LOT FOR ONLY $2200.
UNRESTRICTED, CLOSE IN ON PAVED CAR LINE STREET, 50x140 TO ALLEY. Owner makes sacrifice for quick sale. Lot is on paved portion of West 16th street, near Hoover, and is $1500 less than adjoining lots. Where can you find a lot similarly situated for anywhere near the money. Half cash will handle
HILDESHEIM & SCHILLER.
Sole Agents.
Main 5025. 508-9 Delta Bldg. F5424.

FOR SALE—
PICO STREET.
50x125.
NEAR UNION AVE.
This lot is worth $15,000, but we can deliver for $12,500; if you want a good investment, buy this at once.
See JNO. G. STAUB, with
TATUM-WINSTANLEY COMPANY.
621 H. W. Hellman Bldg., 4th and Spring.
Phones: Home 10547. Main 3262.
J. WINSTANLEY. C. C. C. TATUM.

FOR SALE—
CHEAPEST UNRESTRICTED CORNER IN THE WESTLAKE SECTION.

$5500—For choice northwest corner on W. 11th, near Lake, 50x165; fine for apartments; can lease an apartment-house on this lot to pay 10 per cent. net on investment.
HILDESHEIM & SCHILLER.
Sole Agents.
508-9 Delta Bldg. Main 5025; F5424.

FOR SALE — $125,000. CORNER 50x128, W. 8th st., near Broadway. Never offered before. Don't lose this opportunity. M. P. ERNST, Sole Agent, room 324 Byrne Bldg., corner 3rd and Broadway.

FOR SALE—LESS THAN COST. 11-ROOM home arranged into two apartments, new and modern, east front, large lot, healthful location, west side, only 10 minutes from Broadway. Price $5,000, which is less than cost. J. N. WILLIAMS & CO., 202 I. W. Hellman Bldg., 611 S. Main st.

FOR SALE—
BARGAIN.
Los Angeles st., at Pico.
Lot 47x146, fair improvements.
Price only $15,000; actual value is easily $20,000.
Main 5474. MOYER & GILBERT.
A4527. 302 H. W. Hellman Bldg.

FOR SALE—
BARGAIN.
Los Angeles st., at Pico.
Lot 47x146, fair improvements.
Price only $15,000; actual value is easily $20,000.

HILL STREET SNAP.
$20,000.
Lot 50x130, 22-room flat building, very close-in, conservative value, $25,000.
Main 5474. MOYER & GILBERT.
A4527. 302 H. W. Hellman Bldg.

FOR SALE — SNAP. LOT, 32x150; E Fourth st., close to Main; fine hotel site; income $250 month; nominal improvements, price $22,000; mortgage $24,000; takes $20,000 to handle. Inquire 1845 E. FOURTH

FOR SALE—PICO STREET CORNER, NEAR Figueroa. The cheapest close-in corner in Los Angeles.
We will furnish a building loan of $125,000 and a tenant on a ten-year lease for building erected, at a rental that will net 10 per cent on investment.
E. LUNDEEN COMPANY.
Suites 200 to 224, Central Bldg., 6th & Main sts

FOR SALE—
Business Property.

FOR SALE—
A REMARKABLE BARGAIN.
ON
GRAND AVENUE.
BELOW THE MARKET. 50x130 TO ALLEY.
IMPROVED.
VERY NEAR WASHINGTON ST.
PRICE $21,000. LIBERAL TERMS.
HAS BEEN SOLD, AND NONE BETTER OFFERED.
NO BETTER GROUND
WE CAN PLACE OUR FINGER AND QUOTE YOU THE BOTTOM PRICE ON ANY PIECE OF PROPERTY NOW ON THE MARKET.
SOUTH OF WASHINGTON TO JEFFERSON, ON THIS ATTRACTIVE THOROUGHFARE, AND WE SAY
WITHOUT RESERVATION
THIS PIECE OF PROPERTY
IS THE CHOICE OF OUR DISTRICT, AND CANNOT BE DUPLICATED FOR THE MONEY.
WOODS & PARKER,
South 849; 23rd and Grand ave. Home 20077.

FOR SALE—BARGAINS EXCLUSIVELY—

$30,000—Snap on Grand ave., north of 16th st. 60-ft. lot, worth $36,000.

$25,000—Fine large business corner, 12th and Burlington.

$16,000—Choice corner at 16th and Oak.

$11,000—Best buy on 11th st., not far from Figueroa.

$5500—Bargain on Washington, near Hoover.

$7500—Choice apartment site, only 3 blocks from 8th and Figueroa.

$4500—Fine 6-room cottage on Vermont ave., just north of Washington.

F6349. L. A. DOLTON.
Bdwy. 4536. 600 Lankershim Bldg.

FOR SALE—
Business property in the Wilshire district
We own and offer for immediate sale 75 feet on the west side of Western avenue, between First and Second sts.
Here is a real business center, in the heart of the best and fastest growing part of Los Angeles, where the amount of property available for business purposes is restricted to one small block
Did you ever study the development of an outlying business center, in a fast-growing city?
Perhaps you know the history of 52rd and Halsted sts, Chicago.
Then let us show you a genuine investment bargain, that can be turned into income producing property at any time.
Our price is right, and the terms easy.
ASK THE BRYSON COMPANY,
1015 Investment Bldg.
Broadway, at Eighth.
Phones: 60155; Main 537.

FOR SALE—
ORANGE STREET CORNER.
VERY CLOSE IN.
BEST BARGAIN IN A CLOSE-IN CORNER IN THE CITY. ONLY THREE BLOCKS WEST OF FIGUEROA STREET. A VERY ACTIVE INVESTMENT CENTER. CLOSE TO LARGE IMPROVEMENTS. INCOME $60 PER MONTH. SIZE 62x150. EASILY WORTH $35,000. PRICE $29,000. ONLY $7500 CASH, BALANCE EASY. R. OLMSTED, SOLE AGENT, 629 SECURITY BLDG. F5678, MAIN 251.

FOR SALE—

NOTICE—$1500 LOST!

If the 50½x177 east-front lot and house on Union between 9th and 10th is not sold this week somebody will lose $1500. The price goes to $30,500 and NOT one cent less will take it. I can deliver for
PRICE $2000
THIS WEEK ONLY.
MR. QUINAN,
W. W. MINES & CO.,
60473. 621 S. Spring st. Main 2875.

FOR SALE—N.W. CORNER ORANGE AND Witmer, 102x140 to 8-ft. alley. Close to 6th and 7th street cars, opposite the beautiful Columbian Bldg. 17 minutes' walk from dixth and Broadway. This is one of the largest and best apartment sites left and can be bought cheap. Will pay agents commission and might take some trade. C. A. SUMNER, 319 H. W. Hellman Bldg.

FOR SALE—
CENTRAL AVENUE
Right at Washington street.
50x140.
East Front.
$4500.
The cheapest property on Central. If you doubt it, look around and you will be convinced we are right.
CONWAY & GLEASNER,
405 Laughlin Bldg.

FOR SALE—
FIGUEROA AND SEVENTH STREETS.
BARGAIN.
FIGUEROA STREET, VERY CLOSE TO SEVENTH. ABSOLUTELY THE BEST SPECULATION OR INVESTMENT IN THE CITY. DOUBLE FRONTAGE LOT. PRICE LESS THAN $800 PER FOOT. ONLY $7500 CASH, BALANCE VERY EASY. R. OLMSTED, SOLE AGENT, 629 SECURITY BLDG. MAIN 251. F6678.

FOR SALE—75x150 ON CORONADO ST., south of Sixth. A splendid property for apartments. Short distance from center of city and near beautiful homes and Westlake Park. A modern 10-room house is on the lot and will bring a substantial income. The owner needs money for a business enterprise and will sell for a figure below surrounding properties. This is a positive money maker. Address Owner, C.C., box 220, TIMES OFFICE.

FOR SALE—
FIGUEROA STREET.
61½x127.
A CHOICE CORNER.
PRICE $400.
This is not far from Exposition Park. Don't fail to see it.
CONWAY & GLEASNER,
405 Laughlin Bldg.

FOR SALE—
—CHEAP—
GROUND LEASE.
FOR 99 YEARS.
120x185 FT.
ON FIGUEROA, NEAR 6TH.
FINE HOTEL SITE.
SEE
O. E. FARISH, PRESIDENT.
CALIFORNIA REALTY CORPORATION.
352 S. HILL ST.

FOR SALE—
MAIN STREET
A Corner
$2150.
50x135 to alley.
See us for Main street property.
CONWAY & GLEASNER,
405 Laughlin Bldg.

FOR SALE — ALVARADO, WITHIN 100 feet of Seventh, 40x172. Consider depth, $500 per front foot with improvements consisting of building with store and one apartment. Ground alone is cheap at this figure. Income $120 per month. Future of this interest. Security diamonds. Address Z, box 179, TIMES OFFICE.

FOR SALE—DON'T FAIL TO SEE THIS DECIDED inside income property paying $630 yearly on $6000. Can beat that and is growing in value. See owner at once. 2717 STANFORD ST.

FOR SALE—INCOME PROPERTY. INvestment bringing three times the savings bank rate and under long lease. Property also advancing in value. Address F, box 173, TIMES OFFICE.

FOR SALE—FIFTEEN PER CENT.
One of the most attractive, close-in bungalow courts in city. Six new houses, best rental district, always full, with waiting list. Five minutes from Times Building. Income $1080. Price $6250. WHEELER, Owner, 600 Frost Bldg.

FOR SALE—
$18,000—Close in, near Pico, new and modern, up-to-date apartment house, well secured. Leased for 10 years at $1800 per year. This is the most attractive small apartment house property in the city, has steam heat; in fine section.
HILDESHEIM & SCHILLER.
Sole Agents.
508-9 Delta Bldg. F5424; Main 5025.

FOR SALE—I HAVE 16-ROOM FLATS renting for $50 per month, $4020 will handle, or would exchange for citrus land; what have you? See WEBBER, 642 San Fernando Bldg.

FOR SALE—50-ROOM MODERN HOTEL, near Arcade Depot; lot 80x120. Present income $200 per month. Price $35,000; clear. Will accept other good property as part payment, balance to suit. J. B. FRANKLIN, 429 Consolidated Realty Bldg. Main 2631; F1926.

FOR SALE—SNAPS ONLY. 5 ACRES WITH water and buildings, fruit trees, near city, high ground, but level, sightly view, cheap, on terms. MISS M'CREA, 309 Delta Bldg.

FOR SALE—DECIDEDLY UNDER VALUE. modern apartment house and lot, including expensive furniture, advantageously located, price, complete, only $20,000; income $2000. MILLER, 527 Bixel. Phone 62409.

FOR SALE—
Business Property.

FOR SALE—

10 PER CENT. INCOME.
10 PER CENT. INCOME.

Large corner lot, running back to alley, containing 16,500 square feet and improved with eight 4-room cottages, each plastered, porcelain tub and fireplace, and rented low at $1050 a year. There are never any vacancies, and rents can be advanced; located near Seventh and Mateo, where ground is valued at $1 a square foot. This property would be a bargain at $15,000. We are authorized to quote a price of $10,000 for immediate sale to close an estate.

19TH NEAR FIGUEROA, CORNER.

$250 A FOO

Realty Liners.

FOR SALE— Suburban Property.

FOR SALE—

DON'T BE A HIND-SIGHTER.

One year from today the hind-sighters will be saying, "I could have bought in HARBOR CITY and doubled my money."

MILLIONS OF DOLLARS

are being spent at Los Angeles Harbor by the city and United States Government, and many millions more are being expended by private enterprises there and near-by, and the work has just fairly begun.

THE PANAMA CANAL

means that Los Angeles Harbor will be one of the World's Greatest Sea Ports, and Southern California's development means that about this port will be built one of the Nation's greatest manufacturing centers.

HARBOR CITY

is only ten minutes from San Pedro on the Pacific Electric Railway.

It adjoins Bixby Slough, a natural ship-channel, likely to be connected with the inner harbor.

It lies between San Pedro, Wilmington, the site of the ten-million-dollar steel plant, and other industrial centers.

It has graded streets, natural drainage, fine soil and an abundant water supply.

It is on a direct line of the Pacific Electric Railway to Los Angeles Harbor, and on a magnificent automobile boulevard.

It lies squarely in the pathway of growth, both from the Harbor and the city.

It is in the Shoestring Strip.

Not only is it planned to be built up with mills and factories, shops and manufacturing plants, but it promises to become the very hub of a great industrial zone.

Property on all sides of Harbor City has doubled and trebled in value during the last few years. Harbor City should exceed that record. It offers the last opportunity to get in "on the ground floor" in that section.

DON'T PUT IT OFF.

DO IT NOW.

WE ASK ONLY THAT YOU INVESTIGATE.

A visit must convince. Get plat and other details at our office. Then see the property.

W. I. HOLLINGSWORTH & CO.,
Main 6760. 609 South Hill st. Home 16777.

FOR SALE—

Beautiful home with all city modern conveniences, in an acre of beautiful garden; convenient to the best suburban car service; only 25 minutes' ride from Broadway.

Seven-room residence that could be easily subdivided if desired. Garage. Water piped over entire garden and fruit orchard. There is every variety of fruit, in bearing, that succeeds in this climate; grand old shade trees; a profusion of roses and ornamental shrubs. A magnificent, unobstructed view over orange groves of the mountains. Honeysuckle and rose hedges secure privacy.

The house has furnace, two fireplaces, two bathrooms, lavatory bowls with hot and cold water in bedrooms.

The place must be seen to be appreciated. It is an ideal California home, in a splendid neighborhood, and the ground will increase rapidly in value; the lot will eventually accommodate two or three houses. Only $3000 cash necessary. For photographs and appointment to view, see OWNER, 619 Consolidated Realty Bldg., Sixth and Hill sts.

FOR SALE—

"Watch L. A. to Venice Acreage Go to $1000."

"See Los Angeles to Venice Snaps."

Tract between Venice Short Line and Washington blvd. for $1900; cut in half and sell each side for $1000. Terms.

5 acres—chicken ranch, $1700 an acre; terms. Fine truck garden. Improvements worth $2000 thrown in.

5 acres—First st., Palms, at half the price asked for adjoining property—$2000 an acre, terms.

4.67 acres, Valley st., Palms; fine trees, suitable for subdivision, at $2150 per acre; terms.

Call, phone or write for one of our autos.

HARRY H. CULVER CO.,
F1427. 222-3-4 Story Bldg. Main 8043.
(Send for free map and folder.)

FOR SALE—

TWENTY ACRES.

UNEQUALED SCENIC SITE.

$6,500 buys your long-sought ideal suburban home-site; 13 acres, scenic hills; 7 acres precious canyon; finest location for suburban home; with all city conveniences; view unobstructed; covers San Gabriel Valley, Catalina and San Bernardino Mountains; canyon will furnish perfect tropical plants, 45 minutes' interest; if you want a show place anywhere to build your home, see me.

IRVINE W. RIGGAR.
607 Union Oil Bldg.
Main 1380.

FOR SALE—

WASHINGTON BOULEVARD.

Five acres, just beyond the Palms, where realty values are soaring.

We have 5 acres here with a long boulevard frontage which $1250 per acre will buy Monday.

W. I. HOLLINGSWORTH & CO.,
609 S. Hill st.

FOR SALE—

THE BEST BUY
—AT—
BEAUTIFUL RAMONA ACRES.

Dandy acre, ideal for a suburban home. Short walk from electric car line; 15 minutes from down town. Graded and oiled streets, gas and electricity. Short distance from new "Midwick Country Club."

You must act quick. Only one left. $1450, $200 cash and $10 a month.

JANSS INVESTMENT COMPANY,
611-13 South Hill st.
Home 10045. Broadway 7468.

FOR SALE — SUBURBAN LOTS $25—$1 monthly. Houston, Texas. Is having the most wonderful growth of any city in the U. S. Population increased from 45,000 to 110,000 in seven years. $17,000,000 spent on new buildings in past two years. 200 factories. Government spending $2,500,000 on Ship Channel, making city a seaport. We have just opened for sale the Townsite of Satsuma, suburb of Houston, 25 minutes from heart of city, on railroad and boulevard. Lots 50x100 feet. First 200 lots only $25 each. Terms $1 cash and $1 monthly. Write for particulars or call and get choice location. C. W. HAHL & CO., 240 Commercial Bank Bldg., Houston, Texas.

FOR SALE — IN FOOTHILLS, 1-ACRE ranch, La Canada (near Pasadena.) Great abundance and variety of fruit. People troubled with asthma and throat affections are cured by this invigorating air as the elevation is 1400 feet. 5-room California cottage, fine mountain water piped over place. If I sell some of my other property will not offer this at the price I place on it for a few days—$2000; no trade. Owner, A. GILMOUREN, 1136 S. Olive. Phone F1904, Broadway 2615.

FOR SALE—

RAMONA ACRES,
Adjoining
Finest Suburban Sites
ACRES COVERED WITH WALNUTS.

Get away from the dusty, crowded city. Acres for less than city lots. Magnificent view of orange groves and mountains. Chickens will furnish a nice income on the side. Start now. Own a home midst walnuts and oranges. Easy prices and easiest of terms. Come to office for free transportation.

JANSS INVESTMENT COMPANY,
611-613 South Hill St.
Home 1245. Broadway 7468.

FOR SALE—

SUBURBAN HOME.

One acre in San Gabriel Valley, new four-room modern bungalow, gas, water, fine soil, near boulevard and Monrovia electric line, close to Michillinda. A snap, $2500.

BARTLEY & ROBINSON,
WITH SWANK & LETTON.
F4204. 320 S. HILL ST. MAIN 3624.

FOR SALE—4 ACRE FARM ONLY 18 miles from Los Angeles. See S. P. ROWLAND, with ARONSON-GALES CO., 805 H. Hellman Bldg. Home 10625. Main 3924.

FOR SALE— Suburban Property.

FOR SALE—

BARGAIN.

We advertised three pieces of acre property between Los Angeles and Venice last Sunday and sold two of them. That's the kind of bargains we have. Here's the best buy in this active section. Act quick if you want it. 27 acres, 2 miles due south of The Palms and right up against the Los Angeles Inv. Co.'s recent $7,000,000 purchase, for a part of which land they paid $2000 per acre. Part of this 27 acres is high and sightly. The improvements are good consisting of a modern 4-room new house, big barn, outbuildings, etc. Price $700 per acre. See us Monday about this.

W. I. HOLLINGSWORTH & CO.,
609 South Hill st.

FOR SALE—

ADJOINING BEAUTIFUL
RAMONA ACRES.
Acre $700.
$50 cash and $10 a month.

Why stay cooped up in the crowded city? Buy this acre and buy some chickens, then watch the profits come in. On Garfield ave., close to car line; graded streets. Only 20 minutes from First and Main sts. It will go quick.

JANSS INVESTMENT COMPANY,
611-12 South Hill st.
Home 10045. Broadway 7468.

FOR SALE—BEFORE BUYING YOUR CALIfornia home visit the Little Landers Colony at San Ysidro. A beautifully located village on the San Diego & Southeastern and the San Diego & Arizona railroads. Ideal social and climatic conditions. Ample supply of cheap water owned by the residents. Cooperative market. Saloons and undesirable aliens excluded. Address SECRETARY-MANAGER.

FOR SALE—

SPECIAL OFFER UNTIL JAN 1.

19 acres, set to 7-year-old walnuts, only $4500, half cash, worth $10,000; beautiful home site, plenty of water; 500 feet facing on county road; 2 miles of Alhambra; one of the best buys in the San Gabriel Valley; act quick, will go at this price; surrounding acreage without trees, $400 to $1000 per acre.

MYREN & GRAHAM, Agents.
Room 3, National Bank Bldg., Alhambra.

FOR SALE—A BEAUTIFUL FOOTHILL RANCH, backing up to the mountains, beautiful canyons, 700 feet deep, on one side, permanent water supply with 2 reservoirs, bearing citrus and deciduous fruits, large five oaks, rustic, ornamental trees and vines, roses bloom the year round, absolutely frostless location. You can see the ocean and Catalina from ranch. This is a dream for a man with money, with surroundings that are sublime, grand—the ideal spot of the world for a retired man. Let me show you this place and tell you all about it.

See JOHN DILLON, with
H. H. GODBER.
73 North Raymond avenue, Pasadena.

FOR SALE—OR EXCHANGE—

One American Traveler automobile, completely equipped and almost new; two choice residence lots in Arlington Heights, Los Angeles; three choice business lots in Carrington, N. Dakota. The above property is clear of incumbrance and I will exchange this property for good residence property located in Wilshire, or West Adams, or Pico st.

E. W. WHINERY, Owner,
Hotel Trenton, 427-8. Olive st., Los Angeles.

FOR SALE—

LA CRESCENTA SNAP.

5 acres, corner, on Michigan avenue, the State highway, close to town site and proposed electric car line. 1600 feet elevation. Only $2200. You can't beat it.

BARTLEY & ROBINSON,
WITH SWANK & LETTON.
F3621. 320 S. HILL ST. MAIN 3624.

FOR SALE—

At Gardena.
Near Torrance.
A new 5-room bungalow. Large lot. Easy payments.

PAULL & WOODRUFF,
Gardena.

FOR SALE — OR WILL SYNDICATE — 125 acres, improved, irrigated farm and orchard lands, in Santa Paula, Ventura county. A rare chance to get in on a money-maker.

CALIFORNIA LEASING CO.,
308 Wilcox Bldg.

FOR SALE—I HAVE QUITE A NUMBER of very attractive suburban and country homes, with large grounds and lots of fruit, etc. Also 24 acres, in Glendale, two blocks from 2 car lines. Price $1200 per acre.

C. W. HATCH,
707 Delta Bldg.
F2724. Main 3549.

FOR SALE—

Big ½-acre lots within 200 feet of Short Line station and new Pico Blvd., Palms. Street work in. I can deliver these lots at a price far below other subdivision property recently put on the market.

See A. J. Carey,
Main 7638. TRACT E. SHORT LOTS CO. A2167.
402 Consolidated Realty Bldg.

FOR SALE—$2500. $300 DOWN. 10 ACRES in full-bearing trees, splendid view, well located, near Pacific Electric line; 5-room plastered house, not modern; garage and chicken corrals; fine shade. This is the best buy in the valley. See our Glendale ad. Call Monday. GLENDALE INVESTMENT CO., 236 Brand blvd., Glendale, Cal.

FOR SALE—BEVERLY, BEVERLY, A BIG bargain. East-front lot, 50x165 to 20-foot alley, 1 block from car line. Price only $700, ½ cash, balance mortgage. 201 E. SANTA BARBARA AVE. A. W. STORK.

FOR SALE — ACRE BLOCK BARGAIN near Palms; have one of the finest corner blocks near the Venice Short Line, 177-foot frontage on beautiful auto boulevard; cement curbs, walks and water in; will sell cheap; cash or terms. Address Z, box 897, TIMES BRANCH OFFICE.

FOR SALE—NICE PLACE FOR HOME OF about 2 acres in fast-building neighborhood at Bells, 20 minutes' ride on Whittier car line from 6th and Main. Good water; plenty of fruit, nut and shade trees; also small house and barn and chickens. See owner at 455 WALL ST., Sunday or any week day. No real estate men need apply.

FOR SALE—

One fine acre, vacant $450
Two acres in city limits $2000
Two acres improvements, good house $2700
Five acres, well improved $4500
Ten acres, alfalfa, fine place $12,000
Thirteen acres, fine place $16,000

We have several fine suburban homes on easy terms. H. N. SMADER, Waits, Cal.

FOR SALE—HALF ACRE AND 6-ROOM plastered, modern house, lawn and flowers, fruit trees, poultry houses, barn, fenced; fine sandy loam soil; cement walks and curbs; graded street; $1000; reasonable terms. See F. A. Buelow, REALTY TRUST COMPANY, Fifth and Spring sts. A4229, Main 6913.

FOR SALE—GREAT BARGAIN. 5 ACRES, modern 6-room bungalow, 7 miles from city, 1 block from 2 stations; large barn, 200 chickens, horse and buggy, wagon, implements; $6500, terms. OPITZ, 221 Lissner Bldg.

FOR SALE—ONE OR TWO ACRES, CHOICE land, near car and school; close in, easy terms. F. C. WENTWORTH, 824 S. Spring.

FOR SALE—BARGAIN; BIG LOTS, 100x190 to 20-ft. alley; only $25 down, $10 per month, beautiful improvements, streets, sidewalks, curbs, ornamental trees, water, gas, electricity and telephone; going fast, you'll have to hurry.

C. P. ELLIS, 422 Chamber Commerce Bldg. Phone Broadway 225.

FOR SALE—5 ACRE FARM WITH ABUNdance of water, only 16 miles from Los Angeles on terms. Fine for citrus fruits, walnuts, alfalfa, berries, garden truck. For particulars see CLEVELAND D. KING, 614 H. W. Hellman Bldg. Phone A3572. Main 116.

FOR SALE — SNAP WORTH INVESTIgating. Nearly 3 acres; new, modern, 6-room bungalow, garage; young family orchard; 2 miles east of Alhambra; $4250; 1-3 cash; or $2500 cash and $1500 mortgage. OWNER, Room 3, National Bank Bldg., Alhambra.

FOR SALE—AT A SACRIFICE—

New 6-room house on corner acre facing 302 foot on principal street, southwest, two blocks from yellow car line, fruit trees, flowers, also hot house, chicken houses and corrals. Including all chickens and implements.

GARTEN & TORIAN.
211 Laughlin Bldg. Broadway 3449.

FOR SALE—5 ACRE FARM CLOSE TO LOS Angeles. Plenty water, deep, rich soil. Good for citrus fruits, walnuts, dairying or garden truck. Will be sold on terms. For full particulars see S. P. ROWLAND, with ARONSON-GALE CO., 805 H. W. Hellman Bldg. Phone Home 10625. Main 3924.

FOR SALE —$2000. 2 LARGE LOTS AND 4-room bungalow, barn, fruit, at Tropico. Terms. Good for poultry. Address E, box 224, TIMES OFFICE.

FOR SALE—

SOUTH PASADENA ACREAGE.

22 ACRES, BEAUTIFUL HIGH VILLA SITES, ONLY $1500 AN ACRE FOR QUICK TURN. E. P. VERNON & CO., SOLE AGENTS. TRUST AND SAVINGS BLDG.

FOR SALE— Suburban Property.

FOR SALE—

BUY LOTS IN THE
RAILWAY CENTER OF THE
SAN FERNANDO VALLEY.

AT VAN NUYS,
THE NEW TOWN IN THE
VAN NUYS-LANKERSHIM
47,000 ACRES.

With direct electric railway from the streets of Los Angeles, with extension to Owensmouth in operation. With new electric line building to connect direct Van Nuys and Fernando. With steam and electric railway connections in operation under construction or proposed, to all principal points, north, east and south.

FOR HOME, BUSINESS OPENINGS, FARM OR GROVE OPPORTUNITIES, OR PURE INVESTMENT, VAN NUYS PRESENTS THE BEST OPENINGS IN SOUTHERN CALIFORNIA TODAY.

FREE AUTO TRIPS TWICE DAILY.

Or, if you go direct, get off at Virginia st. and Sherman Way, Van Nuys, and see L. L. Whitson, Local Sales Manager.

HEADQUARTERS VAN NUYS,
W. P. Whitsett, Wholesale Sales Mgr.,
319 SOUTH HILL ST.
Los Angeles.
Broadway 3573. F7269.

FOR SALE—

HERSLEY ACRES.

20 minutes by Main st.

HALF ACRES, $250.

Easy Terms.

One block from electric car, adjoining Ramona Acres, close to schools, stores, etc. Water and graded streets. If you want an acre you can't beat this for price and location. Take Covina car at Pacific Electric Depot, get off at Garfield ave., where I have an office. Look for the flag, "Marshall."

FRANK V. MARSHALL,
F6672, Bdwy. 3250. 228 Story Bldg.

FOR SALE—

THIS IS A WINNER.

If you have a five or six-room house, new and modern, adjacent to the Washington st. car line, and want the prettiest little five-acre home on electric line, near Los Angeles, tell us about it at once.

This five acres has a good seven-room house, barn, chicken corrals, etc. It is all set to walnuts, interset with fruit trees. It has a fine garden soil, plenty of water from ten h.p. electric motor. See Mr. Meyer, with
H. A. SHIFFER,
431-432-433 L. A. Investment Bldg. F5046.

FOR SALE—CLOSE IN ALFALFA RANCH, ten acres, ALL IN ALFALFA, with a full supply of stock in the best water system, at $450 per acre. Less than three-quarters of a mile from the Pacific Electric at Baldwin Park. A level piece of land and fine soil. Nothing at the price can touch the neighborhood. Splendidly located for a suburban investment. SOUTHERN CALIFORNIA HOMES CO., 128 S. Broadway.

FOR SALE—

Best buys in the San Gabriel Valley, on electric car line.

$4000—5 acres, 5-room modern bungalow, beautiful shade trees.

$3000—5 acres, unimproved, a fine home site.

$1650—2 acres, 4-room house, young family orchard, a fine chicken ranch, one-half cash, $15 per month.

$450—½ acre, all fenced, $100 cash, $10 per month.

J. W. PINKEY,
Room 4, Lyceum Theater, 227 S. Spring st.

FOR SALE—IF THERE IS ANY ONE around Los Angeles looking for a beautiful well located spot to build a home or for an investment that is sure to double within two years, I have it, in 1 2-5 acres, west of the city, near car line and station, and Pico boulevard, only 20 minutes out by machine and 30 by electric car. I must sell this before January 1.

OWNER, PHONE VERMONT 2791. Evenings or early mornings.

FOR SALE—SUBURBAN ACREAGE, VERY cheap, if taken immediately, 8 1-4 acres at Baldwin Park, on Pacific Electric. Close in; near fine school. Good soil. Level. Small payment, balance easy. Rapidly developing section. Price only $3000. Terms, too. Why not be the first one to see this Monday? SOUTHERN CALIFORNIA HOMES CO., 128 South Broadway.

FOR SALE—ONE ACRE, 34 FULL BEARing orange and walnut trees, 30 minutes out, 7-cent fare. Street graded, cement curbs, gas, domestic and irrigation water. Few blocks to car. Will sell for $10 per month. BELDEN, 3412B Maple ave.

FOR SALE—AT WHITTIER.

If acres 5 year old walnut orchard, just coming prime, cement water flumes; let me tell you how this place can soon be worth $2500 per acre. Now only $800 per acre, easy terms.

T. A. SHEPPARD & CO., 128-9 Security Bldg.

FOR SALE—A CITY RANCH.

Why live out among the gophers when you can get nearly 3-4 acre, city conveniences, best of soil, three blocks from new State Normal—a big market at your very door. Architects now rushing Normal plans, start building in 40 days. $3000, terms. Building loan on second mortgage. WHEELER, Owner, 600 Frost Bldg.

FOR SALE—BY OWNER, ONE (1) ACRE close to car lines to the beautiful San Gabriel Valley, good soil, water piped to property line, being only 3 blocks to the car. This is a fine location for a little chicken ranch and could be made to pay for itself in a very short time. Price only $1250, terms or would discount for all cash. Address D, box 224, TIMES OFFICE.

FOR SALE—

2 acres, fine orange land, $80 acres in grapes, 40 miles from L. A., at Etiwanda, Cal. Price $180 per acre.

W. W. JORDAN,
105 S. Broadway.

FOR SALE—OR EXCHANGE—

80 acres fine orange land at Rialto, the land is selling at $350 around this place; will take $100 per acre, cash or trade.

W. W. JORDAN,
105 S. Broadway.

FOR SALE—

Beautiful Garden Grove, 10 acres in fruit; dandy bungalow, cheap water. Near town and electric station. Only $4750, clear. Easy terms.

See Mr. Reed,
CUNNINGHAM REALTY COMPANY, Inc.,
60193. 714-716 Central Bldg. Bdwy. 1962.

FOR SALE — I HAVE A CORNER, 77x184, for $500. It is on rapid electric line from Ramona, thirty minutes from business. Will take $10 monthly payments, without interest or taxes for two years; or will sell for $475 spot cash. Address D, box 91, TIMES OFFICE.

FOR SALE—OR EXCHANGE—$300 EQUITY in best acre in southwest, near car line, streets graded, water piped, cash or what have you? PHONE 22056.

FOR SALE—ACRE IN SAN ANTONIO Heights, near Ontario, 140 feet, fronting on car line. Fine building site. Terms. H. T. MUIR, 1128 Dewey avenue. Phones. Wilshire 412.

FOR SALE — LARGE LOT, 157x234, FINE rich sandy loam soil; will grow anything; located at Inglewood, one block from car line; will take $1250 for this, fine large level lot if sold by December 14th. See F. A. Buelow, with REALTY TRUST COMPANY, 5th Fitle Insurance Bldg., Fifth and Spring sts. Telephones A4229, Main 6913.

FOR SALE—8 ACRES, ALL IN RED RASPberries, at Montebello, 9 miles east of L. A., near Whittier blvd.; level, fine soil, 3 shares water, $3500 worth of berries on same last season; 2-story house; $4000, terms. Address MRS. E. J. SPENCE, Redlands, Cal.

FOR SALE—160 ACRES, JUST SOUTH OF Monrovia, facing on two main roads; all level land; close—to orange and walnut groves; where land is selling for $1500 to $1600 per acre, in small tracts. Also about 100 inches of water, ready to subdivide. Owner will sell for $190 per acre. J. T. PETERS, 619 H. W. Hellman Bldg.

FOR SALE—OR EXCHANGE, $11,500; HALF acre ranch; improved house; barn, windmill, tank-house, corrals, large rabbit shed; 20 minutes Sixth and Main; want cigar stand; poolroom or what have you? Small payment. Address Z, box 551, TIMES BRANCH OFFICE.

FOR SALE—2 ACRES NEAR BEVERLY Country Club, $2000; terms. Tel. Sunday and after 6 evenings, West 7483.

FOR SALE—1 ACRE, 6-ROOM HOUSE pumping plant, barn, berries and other fruits; fine chicken corrals; 100 thoroughbred chickens; all for $3500; 1-3 cash, easy terms on balance. 5c car fare. 15 minutes center city.

MR. PALMER.
O'BRIEN-MEYER INVESTMENT CO.,
512 S. Hill st.

FOR SALE—

2 acres, in the southwest, near yellow car, $425 per acre, on terms; best buy around Los Angeles.

HANEMAN REALTY CO.,
417 Union Oil Bldg.
Seventh and Grand.

FOR SALE—FOR SIERRA MADRE ACREage, lots, houses or rentals, call on or write A. S. MEAD, Sierra Madre, Calif.

FOR SALE— Suburban Property.

FOR SALE—HALF ACRE, WITH BEAUTIful bungalow, completely and elegantly furnished; large rooms, elegant sleeping and living porch, artistic cobblestone porch and chimney; outside quarters for servant; pergola, grape arbor, fine lawns and flowers, cement driveways and walk; splendid young family orchard with oranges, lemons, fig, peach, apple and walnut trees, and fine garden; improved poultry houses and yards; fine garage; twenty-five minutes' ride on Venice Short Line from Los Angeles; fifteen minutes to beach. Owing to family changes this unusually desirable and exceptionally attractive place must be sold at once. Small first cash payment, or might consider part trade; other realty, automobile, etc.; balance can be arranged, small monthly payments. Price, with all improvements, less than unimproved property in surrounding new subdivisions, now selling for. Will be at home today (Sunday) to show you. Take Venice Short Line car, get off at Fourth street; Palms, two short blocks East, second house on Sixth street; North from cars; or come in your machine. This is one of those "far-and-far-between" offerings, too good to miss; a grand opportunity to some one to step into a real home, without the working and waiting to make it. Be sure, come today. This won't last.

F. E. MacARTHUR, OWNER.

FOR SALE—IN SAN GABRIEL VALLEY, 1½ to 15 acres as required, close to town, depots and schools, large modern house, Engine, windmill, implements, stock, etc. H. A. CLARKE, 121 Monta.

FOR SALE—HAVE AI SMALL RANCH NOT far out, near Santa Ana line; well improved, fine soil, water stock, equipment, possession, etc., big bargain, quick. H. G. BRADFORD, 940 Central ave. Broadway 7462.

FOR SALE—ONE ACRE GROUND CLOSE to city, 6-room house, barn, only $1800, small payment down, must be sold. J. R. LOCKWOOD, 227 Douglas Bldg., mornings. Main 216. A4129.

FOR SALE—$1450; BEAUTIFUL LOT, ELECtric ave., South Pasadena, Los Robles; live oak, orange trees, electricity, gas, water. BOX 514, Oakland, Calif.

FOR SALE — INVESTIGATE. ONE ACRE best of soil, bungalow, gas and artesian water, barn. $675. J. CALVIN MILLER, Bellflower, Calif. Pacific Electric cars.

FOR SALE—THREE ACRES IN GLORIETTA Heights in foothills, back of Glendale; has double water system and will make an ideal home site; the cheapest place in the tract. Address BOX 17 Bairdstown.

FOR SALE—ONE-THIRD ACRE, $350, AT Baldwin ranch, lot 6, block T. O. C. DROSS. Ventura, Gen. Delivery.

FOR SALE—1½ ACRES, MODERN HOUSE, chicken corrals, fruit trees, twenty minutes from Sixth and Main. BOYLE 3122.

FOR SALE—RIGHT QUICK, NOW! 10 acres set with 2-year-old citrus trees, guaranteed very best stock, lots of very cheap water, within 15 minutes of L. A., near station, good roads boulevard and bank, adjoining choice groves. Price $1125 per acre, terms. See MR. JONES, with W. A. RYON, 204 Bradbury Bldg.

FOR SALE—ONE ACRE HOME, A BARgain, 6-room house, large barn and automobile house, chicken corrals, fine well and windmill, water piped over place. Family orchard, on Western avenue, near Moneta, north of Torrence.

M. A. BROWN & CO.,
A4759. 434 Laughlin Bldg.

FOR SALE—

1 acre, well located, close to city. Owner needs money and will sell cheap this week.

See GEO. H. THOMPSON,
CALIFORNIA REALTY CORPORATION,
O. E. Farish, President,
353 So. Hill st.
90286. Main 2881.

FOR SALE—ONE ACRE TOWARD FOOThills, 2 blocks from red car line, 25 minutes from city, silt soil. Price $750, $50 cash, balance $10 per month. GARTON & TORION, 211 Laughlin Bldg. Broadway 3449.

FOR SALE—10½-ACRE ORANGE GROVE and country home, 13 miles from Los Angeles on Monrovia car line and boulevard. I believe there is a $5000 crop now on the trees. Fine location, $25,000, otherwise the price would be more. Full commission to brokers. GEO. W. HAINES, Executor, 305 Frost Bldg.

FOR SALE—

ALHAMBRA SNAP.

Southeast corner Second and Beacon street, Alhambra, 123½ by 150 feet. This is a fine corner for residence, apartment house or bungalow court. Will sacrifice for quick sale. Phone West 2302 or address 1509 VAN NESS AVE.

FOR SALE—SNAP—18 ACRES OF SANDY loam, 12-inch well, pumping plant pumping 80 inches of water, 30 minutes' ride on P. E. from city, $5000 if taken at once. OWNER, 1206 E. 36th st. Phone South 2206.

FOR SALE—

ALFALFA LANDS.

SUBDIVISION TRACTS.
J. G. FITZGERALD,
PHONE 72244. 1302 BERENDO ST.

Glendale.

FOR SALE—"A HOME FOR A PRINCESS." $2000—Elegant 5-room, up-to-the-minute, thoroughly modern bungalow. All built-in features. Extra large lot, on fine improved street. This place is worth $4000.

$2000—$200 down, 5-room modern California bungalow, good lawn, flowers and garage.

$1450—$150 cash, large lot, 50x165, on improved street and close to Pacific Electric line.

$2500—Fine improved acre, close to P. E. line and modern 6-room house.

$2500—$250 cash, good 6-room house on 85-foot east-front lot, on good improved street, two blocks from Pacific Electric line. Owner paid $2700 for this in trade. This is a bargain for some one.

"See us Monday."

The Overton Realty Co. has consolidated with the Glendale Investment Co., and is now located at 236 Brand blvd.

GLENDALE INVESTMENT CO.,
236 Brand blvd. Home 2303. Sunset 130 R.

FOR SALE—

$50 CASH
$250
BALANCE LIKE RENT.

This new 5-room bungalow in Glendale is worth $3250, fine sandy soil, gas, electricity, telephones, porcelain bath and laundry trays. If you want a home in the best suburb adjacent to Los Angeles, buy this house. Worth $3250, for only $3050.

$50 CASH.
$25 PER MONTH.
TATUM-WINSTANLEY COMPANY,
621 H. W. Hellman Bldg., 4th and Spring.
Phones: Home 10947; Main 3268.
F. WINSTANLEY. C. C. C. TATUM.

FOR SALE—OR EXCHANGE—FOR 5-ROOM bungalow to about $3000 in Glendale, Hollywood or Southwest Los Angeles, 6 lots (1 1-2 acres) 5-room house, garage, stable, yards, fruits and flowers, grounds highly improved, finest location in beautiful Glendale. BARNETT, 502 W. 9th st.

FOR SALE — NEW 6-ROOM BUNGALOW, $300; $50 cash, balance $30 per month.

For Sale—Four-room house, 1 block of stores, $1600.

For Sale—Unrestricted lot 86x130, 1 block of Brand, $1600.

See JAMES W. PEARSON,
5th and Jackson, Glendale. 749 J.

FOR SALE—GLENDALE REAL ESTATE. Best offer takes 123 N. Louise street, east front; new and strictly modern in every way. Terms to suit. Owner there Sunday. B. H. WAITE, T.M.C.A., L. A.

TO LET—DANDY FOUR-ROOM, CALIFORnia house and bath, lawn, flowers, fruit of all kinds. Will rent reasonable to right parties. See T. F. PEIRCE, 1709 Central ave., Glendale.

WANTED — HAVE CLIENTS WHO WANT Glendale lots on easy terms. List with me at once if you desire to sell. State full particulars. Address PZ, box 332, TIMES BRANCH OFFICE.

FOR SALE—FINEST BUILDING LOT IN Glendale, 75x300, north front, close to P.E. cars. Sacrifice price. J. R. LOCKWOOD, exclusive agent, 227 Douglas Bldg. Main 216, A4129.

FOR SALE — A SNAP. 4-ROOM HOUSE, gas and bath, 2 lots, bearing fruit trees, on improved street. $1800, part cash, balance easy terms. 237 MOORE AVE. Take Glendale car, get off at Park ave., walk east.

FOR SALE—7 LARGE LOTS ON GRAND blvd. near First st.; will give some one a bargain if you take the 7; will make terms to suit. PHONE WEST 6042.

FOR SALE — IMMEDIATELY; $975; LOT, Maryland, near First; value $1500. Also $3500 home for $3000. OWNER, 128 North Louise. Pacific telephone, Glendale 438R.

Eagle Rock.

FOR SALE—

For snaps in Eagle Rock Valley see
FLORISTAN HEIGHTS TRACT.

You pay no interest and no taxes. We will build for you on very easy payments. Better look into this, don't put it off too long.

E. BECKER, sole agent, 219 Central Bldg. Branch office at end of Eagle Rock car line.

FOR SALE—CLEAR ACRE BUSINESS CENter, Eagle Rock, might consider part exchange, have also two good lots, near acre. BEN STOUT, 228 Douglas Bldg.

Gardena.

FOR EXCHANGE—AT GARDENA, SPLENdid home place of new improvements, fine garden soil. Water, fruit, $6000. Want clear city for $4000 equity. E. R. BROOKS & CO., [illegible] Douglas Bldg.

FOR SALE— Suburban Property.

Compton.

FOR SALE—COMPTON BARGAINS, $1450; 4 rooms, modern, lot 50x150; $150 down, and $25 per month.

$1400—7-room, 2-story modern; lot 50x150; half cash, $25 per month.

$2000—6-room dwelling, barn, 2 lots, 105x150; $200 cash, $25 per month.

$2300—1½-story modern house, 200 feet frontage; $1000 cash, $25 per month.

$2200; 7-room modern dwelling, 2 lots; cash or terms.

$4000—Two 4-room modern houses, 5 lots, 200x232; artesian well; sell any part, cash or terms.

$400 to $1000 for large lots; cash or terms; water, gas and electricity; the above properties are cheap at twice the prices given.

For further particulars see
ALBERT H. BEACH CO., 214 Douglas Bldg. Home 27502, M. 2172. Branch office Compton. Open Sundays.

South Pasadena and Oneonta Park.

FOR SALE—TAKE OAK KNOLL CARS TO Electric ave., walk south to 614 North Electric; (7) seven-room bungalow; all modern built-in features; hardwood floors; everything absolutely up-to-date. Lot 58x156, with 9 fine fruit trees, full-bearing; 3 persimmon trees, full bearing, and lawn, flowers and everything in fine condition. Price reduced from $4000 to $3500 for quick sale. Owner at house today, afternoon, or address me at SIERRA MADRE, CAL. W. W. Bayard.

FOR SALE—MODERN, 5-ROOM BUNGALOW on 60-foot lot, splendid location, trees, flowers, lawn, vines, sleeping porch, unusually desirable and cheap. Only $3250.

Attractive 7-room bungalow, on corner lot; extra large living and dining-room; very classy fixtures; big sleeping porch; unusually good location. Bargain at $4250. WASHBURN BROS., 907 Fair Oaks Ave.

FOR SALE—COMPLETELY FURNISHED OR unfurnished, new 7-room chalet bungalow, modern, hardwood floors throughout, flowers and lawn, 2 blocks from Huntington Hall school for girls; best car service. See OWNER, 1944 La France ave.

FOR SALE — AN EAST FRONT LOT ON Fair Oaks ave., for about half what is asked for similar property. The owner must have money. This is the biggest bargain of the year and one you can't afford to overlook. Investigate. F. K. GROVES & SON, Home Phone 29786.

FOR SALE — 150 FEET FRONTAGE, ONE block from car line; fine location for rental property; $2250, $1000 cash. SPARKS REALTY CO., Meridian and Mission.

FOR SALE — ABOUT 1 ACRE, 2 BUNGAlows, 5 sleeping rooms; comforts of the country with all modern conveniences of the city. PHONE 29787.

FOR SALE—OR EXCHANGE — EQUITY IN property, 80x280, improved with 4 and 5-room houses, 4 blocks from Short Line; 20 fruit trees. Bargain if taken immediately. C. O. NORTON, 903 Rollins st.

Alhambra.

FOR SALE—BUILT BY AN ARCHITECT, new artistic six-room bungalow, most beautiful location in Alhambra; large cement porch; handsome living-room fitted with massive fireplace; dining-room built-in; and all built-in effects; hardwood floors, two bedrooms and breakfast room; large closets; kitchen complete with heater, built-in cabinet drawers and sink; cement walks and lawn, oranges and garage; ornamental lamps in parkway. Price $4500; easy terms, same as rent. OWNERS, 255 Pacific Electric Bldg. F5161; Main 5161.

FOR SALE—BUNGALOW, NEW 6-ROOM, 1½-story house, lot 50x182, east front, beautiful view, all built-in effects, oak floors, beam ceilings, brick fireplace, first-class plumbing, electric light fixtures, pipeless furnace, screened porch, sidewalk, cellar, nice lawn, 10 orange trees; best buy in Alhambra. See house at 225 SCHUMACHER ST. Phone Sunset 2272.

FOR SALE—FINE BUY—

$4000—5-room 1½ story; lot 50x170; will take lot for equity or $300 down, balance on easy terms.

OSCAR LEUSCHNER & CO., 326 S. Spring.

FOR SALE—ROOM MODERN BUNGALOW on beautiful street, close to car; has large lot, fruit, and flowers; owner will sacrifice; terms, $300, balance like rent. RUSSELL & HELLWITZ, N.W. corner Main and Maravilla, West Alhambra. Take Alhambra car to Marengo ave.

FOR SALE—DO YOU WANT A HOME that is a home, and a bargain? One acre beautiful corner, 5-room, 2-story modern cottage, variety bearing fruit and shade trees, chicken corrals for 400 chickens; barn, cement floor and walk, near car line, $3800; $1000 cash, balance time. See J. J. DORN, 2822, corner Main and Raymond ave., West Alhambra.

FOR SALE—APARTMENT OF 14 ROOMS, good location, West Alhambra, $4200. H. T. WIDNEY, 209 S. Mentor, Pasadena.

Monrovia.

FOR SALE—MONROVIA, BEAUTIFUL, fine bearing orange and home in foothills of Monrovia. Magnificent location, scenery unsurpassed; large residence; gas, electricity, garage; all kinds of fruit for home; own mountain water. Will sell, exchange or rent grove or home separately or together. 1026 CALIFORNIA BLDG. A3100, Los Angeles.

FOR SALE—OR EXCHANGE — A LOVELY modern home in Monrovia, large grounds, with fruit; ideal climate and surroundings; will take lot or smaller place. 301 MONROE PLACE, Monrovia.

Willowbrook.

FOR SALE—½ ACRE, 2-ROOM HOUSE; price $350 cash, $600 on time; ½ cash; must be sold as I need the money. HARRY GRANT, Willokbrook.

Sierra Madre.

FOR SALE—

Beautiful 4 room bungalow on half acre, grand mountain and valley view. Living room 25x16 feet, other rooms in proportion. Hardwood floors, cellar, furnace, etc. Price $5750; terms.

The finest location in Sierra Madre, seventy orange and fruit trees, over three-quarters of an acre, improved with a 4-room bungalow. Land without the improvements worth more than price asked; $2250.

G. HALLETT JOHNSON.
907

HOLLYWOOD—

FOR SALE—

SPECIAL ATTENTION!

A SACRIFICE OF

$1000

BELOW ACTUAL CASH VALUE.

We have been authorized to sell AT ONCE this fine 2-story 7-room home on Franklin ave., near Vermont. A magnificent view of the mountains and the sea can be had at all times; the surroundings are ideal and continually improving. All modern conveniences, including furnace, solar heater, built-in buffet, pressed brick mantel, gas, electricity, garage and workshop, sleeping porch, basement, 6x7 wood finish, three white enamel finish bedrooms, fence, lawn, flowers and trees; everything in splendid condition. We can deliver this place for $4500, half cash. Positively no exchanges considered. This place is actually worth $5500, but must be sold at once, hence this opportunity. If interested and you mean business, see it at once.

CROAKE & McCANN, Sole Agents,
229 Douglas Bldg.
A1212. Main 3420.
Or Branch Office:
Cor. Hollywood Blvd. and Kingsley Drive.
See DR. DOUBT, our representative.
Sunset Phone Hollywood 68.

FOR SALE— —A SNAP.

Read this adv. carefully. This is probably just what you are looking for.

Six-room absolutely new bungalow, near The Hollywood Hotel and High School, all modern built-in features. HARDWOOD floors throughout, elaborate fixtures, PURE AND good neighborhood, east front lot, 50x125; will purchase this elegant home; $1k cash, balance monthly; or will discount for liberal cash payment. This home is cheap for $40 a month unfurnished. See MR. BOSLER.

With C. N. CLINCH,
Corner Cahuenga and Hollywood Blvd.
Opp. DeLongpre's (East.)

FOR SALE—
GREAT TRACT OPPORTUNITY.
OUR NEW
NORTH-OF-THE-BOULEVARD TRACT.
Just east of our office. We are now ready to quote
PRICES BELOW PAR.
Location par excellence.
Come quick for first choice.
NIMMO REALTY CO., Agents,
Corner Gower and Hollywood Blvd.
Both Phones.

FOR SALE—WITHOUT EXCEPTION THE finest site for a strictly first-class bungalow court or apartment-house in Hollywood; 5 blocks north of boulevard; corner 84, with the adjoining corner held at $12,500; our price to a quick buyer, $9000.

For sale—Beautiful home of 9 rooms, with modern throughout; garage and abundance of shrubbery and flowers; grounds highly improved; sightly location, on high ground, north of boulevard; this home is bankbooked and finished, three white enamel finish bedrooms, fence, lawn, flowers and trees; everything in splendid condition. We can deliver this place for $4500, half cash. Positively no exchanges considered. This place is actually worth $5500, but must be sold at once, hence this opportunity. If interested and you mean business, see it at once.

FOR SALE—
GREAT TRACT OPPORTUNITY.
OUR NEW
NORTH-OF-THE-BOULEVARD TRACT.
Just east of our office. We are now ready to quote
PRICES BELOW PAR.
Location par excellence.
Come quick for first choice.
NIMMO REALTY CO., Agents,
Corner Gower and Hollywood Blvd.
Both Phones.

Realty Liners.

FOR SALE—
Beach Property.

FOR SALE OR EXCHANGE—
BY C. W. HOLLISTER,
23 American Bank Bldg. A2288.
Two room to choice improved Speedway ocean front. Want clear city or suburban residence.

FOR SALE OR EXCHANGE—LONG BEACH, 14 acres; four 5-room house, shed, chicken ranch, lots of fruit. Must sacrifice; will take H; be quick. A7391. Main 9

FOR SALE—$1000 AND BALANCE TERMS, FINE LOT, WELL LOCATED BALBOA ISLAND. OWNER MUST SELL. FOR PARTICULARS ADDRESS BO X51, TIMES OFFICE.

FOR SALE—SNAP. LOT IN BLOCK M, city of Venice, $1750, $450 cash, balance easy. Address E, box 279, TIMES BRANCH OFFICE.

Venice and Ocean Park.

FOR SALE—LIVE WIRE SNAP! ! !
1 lot, 4 pool cues in Del Rey, where all the boys play. Buy now, before the big fair. Look at these; 50-ft. lot, corner front lot, cheapest Santa Monica. Chance for big profit.
50-ft. corner front corner, snap.
50-ft. trolley corner, right in Del Rey, $1000 cash. Big sand lot in Del Rey.
50-ft. Mar ave., $25 cash.
50-ft. Grant ave., 2x50, worth $1400.
50-ft. big trolley corner on Strand.
50-ft. front on 8th ave.
50-ft. lot, south front, 8th ave.
50-ft. front, near Center. Big snap.
50-ft. front on Ocean Spray ave.
50-ft. lot, 33 1-3 feet, Ocean Front.
50-ft. front lot on the Strand. Snap.
50-ft. lot, 10 month, 20-foot sand lot, near Venice and Ocean Park, 6 per cent. 50-ft. lot on Clubhouse, 30x30, paved street.
50-ft. lot, Venice Gateway.
50-ft. Holmby lot; $750., Rialto lot.
50-ft. five apartment-house on 30x30 corner 1 block walk from Windward ave. and Pacific Palisades lot on Georgina ave.
50-ft. lot, Pacific Palisades corner, close in. Ripe for quick money; snap, etc.
A FEW LISTINGS. HAVE MORE LISTINGS THAN BARGAINS.

A. A. PETERSON CO.,
"LIVE WIRE REAL ESTATERS."
THREE OFFICES.
VENICE AND SPEEDWAY, VENICE.
PALISADES STATION, VENICE.
TITLE DEPT. BLDG., LOS ANGELES.

FOR SALE—OCEAN PARK.
Special choice investments.
Corner Grand and Trolley
A3414, on near 5-room cottage, $6500.
A. 28x200, improved with 4 apartments, $6200.
Apartment site, 80x100, $9000.
ave., 52.6x100, improved with 9-room class modern residence, $15,000.
Corner lot, improved, 5-room new, bungalow, sell on payments, $1900.
Corner lot, 3 rooms, A1 building; on lease at $20 a month, $17,000.
Choice properties, with inflated prices. Any investigation of properties ad-

Real estate exchange offers for any property. If you want to sell or buy, see Mr. G. W. SCHWEINHARD, 2007 Main. Ry at P. E. R.R. station. Phones 425. Money to loan in sums

FOR SALE OR TRADE—YOUR CHANCE—
BIG 50-FOOT AVE. LOTS.
Between 40 and 50 acres.
BEAUTIFUL LAND.
On Short Line and National blvd., close to Venice; no tip for substitution. Has a most beautiful view of city and ocean. This will not

PRICE $1200 PER ACRE.
Easy terms.
In order if you want it.
WASHINGTON BOULEVARD.
Lots, close to Palms Place. This is the logical point for the boulevard.
THE INSIDE FIGURE.
$750 PER ACRE.
Half cash, balance to suit.
PURPLES REALTY CO.,
Ocean Park, Cal.
Phone 27-28 Merchants' Trust Bldg.
HAVE HAVE HAVE AND A 10-room and large lot north of Venice, Other needs money at once and will take $3,000 cash.
Money let for $450.
Lots, etc.
Ocean heated, money-making

Apartments. Might take half in
Alfalfa ranch.
lot, 16-room, modern flats. Speed-
Ocean front lot for $15,000. $5000
Oceanfront lot, cement bulkhead.

Venice for $5000; worth $7000.
lot, near Rose avenue, $650.
Palms, $60,000; 1-2 cash down.
front on Ryan ave.
lot, south front, Ruth ave.
front, near Center. Big snap.
front on Ocean Spray ave.
lot, 33 1-3 feet, Ocean Front.
front lot on the Strand. Snap.
50 cash, 10 month, 20-foot sand lot, near Venice and Ocean Park, 6 per cent.
lot on Clubhouse, 30x30, paved street.
Ridge, $750, Venice Gateway.
Holmby lot; $750., Rialto lot.
five apartment-house on 30x30 corner
walk from Windward ave. and
furnished. A rare snap.
Palisades lot on Georgina ave.
Holmby hollows corner, close in. Ripe
money; snap, etc.
LISTINGS. HAVE MORE
THAN BARGAINS.

A. A. PETERSON CO.,
"LIVE WIRE REAL ESTATERS."
THREE OFFICES.
VENICE AND SPEEDWAY, VENICE.
PALISADES STATION, VENICE.
TITLE INS. BLDG., LOS ANGELES.

FOR SALE—OCEAN PARK.
Special choice investments.
Corner Grand and Trolley
A3414, on near 5-room cottage, $6500.
A. 28x200, improved with 4 apartments, $6200.
Apartment site, 80x100, $9000.
ave., 52.6x100, improved with 9-room class modern residence, $15,000.
Corner lot, improved, 5-room new, bungalow, sell on payments, $1900.
Corner lot, 3 rooms, A1 building; on lease at $20 a month, $17,000.
Choice properties, with inflated prices. Any investigation of properties ad-

Real estate exchange offers for any property. If you want to sell or buy, see Mr. G. W. SCHWEINHARD, 2007 Main. Ry at P. E. R.R. station. Phones 425. Money to loan in sums

FOR SALE OR TRADE—YOUR CHANCE—
BIG ACRE

Realty Liners.

FOR SALE—Country Property.

FOR SALE—

—1000 ACRES—

Kern county alfalfa land, in the famous WEED PATCH. Every inch choice land; absolutely level and free from alkalis; water conditions perfect, and surrounded by alfalfa fields. Near railroad. Considering location, soil, water and price, it is the best alfalfa proposition in Kern county. Price $50 per acre; one-third cash, balance in 1, 2 and 3 years.

—1000 ACRES—

Tulare County Orange Land. One of the best protected frostless properties in the county. Six miles east of Porterville. Soil ideal for oranges. 200 inches of water developed. High-class subdivision proposition. This land will sell at $200 to $250 per acre in small tracts. Price $150 per acre; one-third cash, balance to suit; or, will accept car Los Angeles income for full amount.

CARNEY LAND CO.,
411 CENTRAL BLDG.

FOR SALE—

579 ACRES.

OPTION SACRIFICE.

Extraordinary alfalfa and fruit land with soil, irrigation and drainage conditions of the very best. Located at Chandler, Cal. (Guadalupe county,) a dairy center second to none in the state.

This land is surrounded by highly improved and prosperous dairy farms and orchards.

Price $100 per acre, on good terms. Will sell part with slight variation in price.

This is not a "cheap John" proposition, where alkali, poor drainage, water soaked crops and malaria conditions prevail, but is high-grade and desirable in every respect and is a snap, which must be taken advantage of at once, as it is $25 to $50 per acre below market price of any land in that section.

An unexpired option enables us to make this unusually cheap price.

GUY M. RUSH,
901 Story Building.

FOR SALE—

JASMINE
EARLY ORANGE LANDS.

Unsurpassed for CLIMATE; over 500 acres set out in oranges during the past two years, demonstrating the absolute safety from frost. We invite you to call at office and inspect the groves, and see the wonderful development in this favored district.

SOIL.

NO ALKALI. NO ADOBE.

A deep sandy loam, a pleasure to work at any time of the year.

WATER.

In abundance, with economical pump ing. Electric power now provided.

PRICE.

$100 per acre. Terms, $13.85 monthly, including interest for 10 acres. Land with water $200 per acre, on easy terms.

Sales Agents,
H. G. HEISLER CO.,
931 Story Bldg., 4th and Broadway.

FOR SALE—

4300 ACRES
SAN LUIS OBISPO CO.
BARGAIN AT $15 PER ACRE.
BUT
MY PRICE IS VERY MUCH LOWER.
ABUNDANCE OF WATER.
500 ACRES FINE ALFALFA LAND, AND THE BALANCE IS EXCEPTIONALLY FINE FOR FRUIT AND GRAIN; ALL TILLABLE.
ACREAGE NEAR THIS.
SAME KIND OF SOIL, SELLS FOR $40 TO $75, IN SMALLER PARCELS, AND THIS LAND WOULD READILY SELL FOR AS MUCH IF SUBDIVIDED INTO SMALL PIECES.
A BIG MONEY MAKER.
FOR EITHER SUBDIVIDING OR KEEPING INTACT AND FARMING. COWS AND HOGS WILL PAY BIG MONEY ON THIS PROPERTY. FULL PARTICULARS BY APPOINTMENT.
MR. AYRES, M. 5045 OR 19175, AFTER SUNDAY.

FOR SALE—

ALFALFA BARGAIN.

BEST BUY IN SOUTHERN CALIFORNIA.

160 acres, richest soil, ¼ mile frontage on paved boulevard and new electric, one block from steam line station; 40 acres finest alfalfa, balance being seeded. New pumping plant, underground pipe, 150 inches water, only 35-ft. lift. 6-room house, new barn. Only $100 per acre, $6000 cash will handle it. Nothing around this for less than $400 to $500 per acre.

J. O. BUTLER & CO.,
606 South Spring. Main 4140.

FOR SALE — 200 ACRES, $45 PER ACRE, level, fertile soil, no waste land, adapted to alfalfa, potatoes, fruit and general farming. 40 acres now in alfalfa, 150 inches of water; house, barn, outbuildings and fences, 25 head of mares included. Nicely located, only 3 miles from station and 1½ miles from Bishop. J. N. WILLIAMS & CO., 362 I. W. Hellman, 411 S. Main.

FOR SALE—FIVE-ACRE VALENCIA ORange grove, two years old, fine condition, double clean corner, two oiled roads, Santa Ana car, near Stanton, city map, $5000 clear; grant income, city or acreage. Owner, 1221 W. 36th st.

Highly improved 20-acre ranch, good buildings, 1000 orange trees, electrim pumping plant, on electric line, $11,000 clear; half cash. Might take Humboldt or Mendocino county stock ranch on cash basis.

Have choice ranches for sale or exchange.

IDEAL REALTY COMPANY, 224 Grosse Bldg., 124 W. Sixth st. Phones 61851; Main 8455.

FOR SALE— $3000.

10-ACRE RANCH BARGAIN.

Located in the famous San Gabriel Valley, near El Monte. The soil is a deep, rich sediment loam, none better in the State; abundance of cheap irrigation water; small house, good barn, poultry quarters, etc.; price $3,000. Terms. Let us show you this exceptional bargain; it will bear the closest inspection.

"It Pays to See Us."
EDWARDS & WILDEY COMPANY.
332 Laughlin Bldg. 315 S. Broadway.

FOR SALE—40 ACRES, 4-ROOM MODERN house, barn, horses, cow, chickens, turkeys, implements of all kinds, wagons, buggy, harness, fruit of all kinds; abundance of gravity water; between L. A. and San Diego, where the mountains are green the year around; right for citrus fruit; come in and see pictures of it. Price only $6000. BRODE, 617 O. T. Johnson Bldg.

FOR SALE—40-ACRE ORANGE AND LEMon tract, surrounded by beautiful groves. Frostless portion, close to car line; fine water right; will sell all or part, easy terms. 1221 W. 36TH ST. Vermont 314.

FOR SALE—TEN ACRES NEAR ANAHEIM. Five acres in walnuts, one acre in apricots; 8-room house, barn, chicken range, good well with mill. A snap if taken at once. 72698.

FOR SALE—1044 ACRES OF CITRUS LAND, rich loam soil; level; abundance of water; at a bargain. Will give terms or take lot or new bungalow in exchange in Glendale, Hollywood, southwest Los Angeles. Phone SUNSET GLENDALE 289-J.

FOR SALE—Country Property.

FOR SALE—
$750. BARGAIN OF THE SEASON.
SPLENDIDLY IMPROVED 10 ACRES.
$9000.
10-acre finely improved ranch, located in the famous "Late Valencia" orange section of Orange county, only 1 1-4 miles from fine thriving town of 5000. Handy 6-room plastered bungalow, front verands, built-in conveniences. Walls nicely tinted, water piped into house; handsome yard consisting of pretty lawn; profusion of flowers and ornamental trees, oranges, lemons, etc., also various deciduous bearing fruits, berries, etc. Fine well, windmill and tank, with water piped over grounds. Good barn with garage, also chicken houses and yards; about one-half the place in fine stand of alfalfa, also big crop hay included now baled, and another crop ready to cut, selling $15 ton loose in field.

Included is good mare, buggy, wagon, harness, implements, tools, 100 young hens, fine Jersey cow, a complete equipment. This is the ideal "Late Valencia" orange section, and there are 200 fine large Valencia trees on the place ready to set, and about 1500 in nursery ready to bud. Can act with these trees 2½ acres more, balance next season, and the place will be worth $10,000.

THIS IS AN IDEAL HOME, AS "RICH AND SPAN" A PLACE AS YOU CAN IMAGINE, everything as neat as a whistle. A DEEP, RICH, BLACK LOAM SOIL—nothing better anywhere, and no limit to the cheap water supply. Location right close to proposed new main-and-boulevard road, and is on corner of two county roads. THIS IDEAL RANCH IS WORTH EVERY DOLLAR OF $9000. Is offered this week for a quick sale at $7500, and on very easy terms. DO NOT DELAY SEEING IT.

WILLIAMS BROS. CO.,
324 H. W. Hellman Bldg., 4th and Spring. A2724. Main 4966.

FOR SALE — THERE ARE BIG OPPORtunities in Maricopa county, Arizona. Government reports tell of good rich dirt twelve to sixty feet deep, rich as the Nile. Approximately 90,000 acres of uncultivated, irrigable land now open to settlers. This land will grow alfalfa, wheat, oats, corn, oranges, lemons, dates, olives, peaches, apricots, grapefruit, pears, plums, apples, grapes and almost anything else that you might want to plant. Engineers estimate that there are 600,000 acre feet of water stored in the Roosevelt dam ready to irrigate with. Phoenix is growing rapidly. There are other good towns in the valley, such as Mesa, Tempe, Glendale and the new town of Chandler. There is a valley west of the Salt River Valley known as the Buckeye Valley, where special attention is given to alfalfa, seed, stock feeding and honey. Good markets. Railroad facilities excellent. Maricopa county prides herself on her splendid schools. $40 per acre is about the average net profit from raising alfalfa. They cut the average of six tons to the acre and this has been selling from $8 to $16 per ton. For literature and full particulars about this fertile country, address VERNON L. CLARK, Immigration Commissioner, Department 5, 402 Fleming Blk., Phoenix, Ariz.

FOR SALE—
OWENS VALLEY,
IRRIGATED
APPLE LAND.

Results talk for themselves: Come in and see the samples shipped direct to us from our land in fertile Owens Valley. The fine soil and perfect climatic conditions there insure you large crops in apples, pears, alfalfa, and all kinds of berries and vegetables. Unsurpassed land for dairy purposes. Our land adjoins the thriving little town of Independence, the county seat of Inyo county. Good schools and churches. 230 miles from Los Angeles on the Southern Pacific Trunk Line to the East.

$150 Per Acre and Upward.

EASY TERMS.

Water goes with each tract sold.

C. R. THOMAS & SON,
329 Title Insurance Bldg., Los Angeles, Cal.,

Selling Agents for
Owens Valley Improvement Company.

FOR SALE—

On account of the death of my wife I am compelled to sell my home ranch between Pomona and Ontario, 20 acres orange land, 20 shares of cheap water, mutual company; 2½ acres alfalfa, cut 7 times; about 15 ton since April; 6-inch underground cement pipeline, outlets every 20 ft., for orange trees; over 2000 small orange trees, budded last spring; family orchard, variety of grapes and berries. Small new bungalow, large barn and chicken yards, all piped with water. Price $12,000, mortgage $2500, 7 per cent, might consider good trade on residence property, Los Angeles or San Diego property, some cash, no inflated values considered.

R. G. HOURTIENNE, Chino, Cal.
Telephone 228 Chino.

FOR SALE—OR EXCHANGE — $20,000, clear, 200 acres scenic foothill ranch, resort, gentleman's home or sanatorium site, 1600 feet elevation, 15 miles from Los Angeles on good roads, overlooking Monte Vista and San Fernando Valleys, 100 acres tillable, balance mountainous, domestic water, fuel wood, new buildings fattening implements and live stock. State highway and proposed electric line will pass within few hundred yards, then prices will treble. Want city, assume. GIRDLESTONE, owner, 310 Story Bldg.

FOR SALE—$20 ACRE ALFALFA RANCH, $125 per acre; 1 mile from growing town in San Joaquin on main line Santa Fe. Good house, 2 barns, up to date hog pens for 200 hogs; family orchard, entire ranch hog fenced; granary, chicken houses and bunkhouse; large corral; 20 acres in alfalfa already sowed to barley. Everything included in price of $125 per acre. $7,000 cash. Chamber of Commerce Bldg. Ground Floor. Main 762. Home 60423.

FOR SALE—$150 AN ACRE UP, EASY terms, one, three or five acre lots near S. P. Ry. and P. E., fare by Stock, 20c; cheap gravity water for each lot. As fine citrus soil and as free from frost as any place in Los Angeles county. Terms $10 per acre down, $2 per acre per month. Will make ideal chicken ranches and family orchard or alfalfa raising. New school house just finished; will build to suit and take the first payment in work if desired. C. H. TERTEN, Agt., Eucalyptus Estate Lands, 632 Union Oil Bldg. Phones Main 1960; Glendale 4321.

FOR SALE—1280 ACRES SPLENDID FARMing and alfalfa land. 256 acres first-class bottom land, 50 acres in alfalfa, without irrigation 450 acres growing grain. All fenced hog tight, splendid buildings. Near railroad, on State highway. Plenty of pumping water for irrigation, land suited to oranges, olives, etc. $55 per acre, one-third cash, balance easy payments. Write for lists. Apply to R. DOUGLAS, Red Bluff, Cal. Office in Tremont Hotel.

FOR SALE—500 ACRES IN HUASNA VALley, at $50 per acre, 15 miles from Oceano, 14 miles from Arroyo Grande and 14 miles from Santa Marie, all good farming land, about 50 good corn or alfalfa land, some large oak trees, about $2000 worth of machinery with place. Good climate. Terms, ¼ cash, balance 1 and 2 years at 6 per cent. By owner, S. CRIPE, Arroyo Grande, San Luis Obispo Co., Cal.

FOR SALE — 2800 ACRES, VERY HIGHLY improved ranch, with houses, 4 large barns and stables, one barn holds 1000 tons of hay; fine family orchard, surrounded by shade trees and shrubbery, making it an ideal home; all fenced; 2500 acres in cultivation, the greatest grain and alfalfa proposition in Southern California, with abundance of water; $50 per acre. A great subdivision. CONVILLE REALTY CO. Phone Garvanza 739. 5207 York blvd.

FOR SALE — OR EXCHANGE — $12,000 — BY owner, a 20-acre fruit ranch, good income, cheap water. Would take 6 or 8-room bungalow, southeast or Hollywood, to $5000, cash and mortgage for balance. Address E. H. BROTHERTON, 430 N. Beaudry ave.

FOR SALE—RANCHES OF ALL SIZES AND descriptions; colonization properties; apricot, fig and olive orchards, walnut, lemon and fruit orchards, bean land, etc. Lifetime experience in California. T. W. MOORE & CO., 1534 State St., Santa Barbara, Cal.

FOR SALE — IF INTERESTED IN HIGHclass foothill acreage, where a substantial increase in value is assured by the extensions of new electric railway, write H. R. KUMLER, Riverside, Cal.

FOR SALE — OR EXCHANGE — 200 ACRES alfalfa and fruit land, near Fresno. No better land offered at any price. No alkali FOR SALE—40-ACRE ALFALFA RANCH AT Chino; a bargain at $14,000; level land; plenty of water; $5000 down, balance easy. A. H. COOKE, Chino, Cal.

FOR SALE — 160 ACRES OF A1 CITRUS land, fine water conditions, $90 an acre, in private district, land adjacent sells for $1250 to $2500 an acre. Address P. O. box 254, OROSI, Cal.

FOR SALE—OROSI, CAL. BARGAIN, 938 acres of first-class citrus land, well located, fine water proposition, good house, barns and other outbuildings, stock and all equipments; one of the few subdivisions left in private territory. For full information write to P. O. box 258, OROSI, Cal.

FOR SALE—4 ACRES CITY LIMITS OF ANAheim, 3 acres set to 3-year navels, 1 acre 4-year budded walnuts. Good house, all implements on the place go. Price $6200, mortgage $2250, 2 years, 7 per cent.

CHAS. GLOVER, 405 S. Hill st. Room 217. Main 2780. P2780.

FOR SALE—Country Property.

FOR SALE—

Can you duplicate this in Riverside Co.???

160 acres of good land, 4 miles from Perris, $30 an acre, $500 down, balance terms to suit.

Phone OWNER for full particulars, Main 4748. Fred. MARGARET LANGDON.

FOR SALE—

$40 ACRES—$17,500.

FROSTLESS ORANGE, LEMON OR AVOCADO PEAR LAND.

In a valley, 20 miles from Los Angeles, where citrus land is NOW SELLING AS HIGH AS $750 AND $800 PER ACRE, to WHITTIER GROWERS. The soil is a PLACENTIA SANDY LOAM, unlimited depth. Level and easy sloping land; the WATER PROBLEM is easy; 10% not over 100 to 120 feet; packing-house, station, quarter mile; ORANGE GROVES ALL AROUND. Have been over every foot of this land and know it to be the BEST BUY TODAY between Pasadena and Pomona, as it is in a PROJECTED COVE. I prefer to show this property to experienced growers. EXCELLENT BUILDING SITE. H. J. Ruess.

H. J. RUESS & COMPANY,
Suite 504 Hibernian Bldg.
Fourth and Spring sts.

FOR SALE—OR EXCHANGE—$250,000 SAN Joaquin Valley Lands.

$2000 per month revenue from $60,000 worth of sales already made.

2200 acres fertile soil, part now growing fine alfalfa; right on main line of the Santa Fe, Tulare county.

Water conditions ideal. Five flowing artesian wells and four pumping wells now developed on the property.

1000 lots in the well-located townsite. Town now has P.O., hotel, several stores, big warehouse, etc.

This is a high-class proposition and will stand most rigid investigation. Plenty of money to be made by selling land and lots. Land will retail at $125 per acre; lots will sell at an average of $150.

Will consider good Southern California, Arizona or New Mexico, for part, balance cash and mortgage.

P2807. RALPH P. GAGE, sole agent, Main 4700. 1008 L. A. Investment Bldg.

FOR SALE — $50 PER ACRE FOR GOOD ALFALFA LAND.

200 acres of rich land as level as a table, only 1-4 mile from good small town in Tulare county. Water rises in wells to about 30 feet of surface, the supply is inexhaustible. School only 1-8 of mile. Only $50 per acre, easy terms. This is an alfalfa proposition hard to beat. Some of the best alfalfa and dairy ranches close by this. Walking distance to town. We have only a short time to sell this at this price. POTTER & MILLER, 504 L. A. Investment Bldg. Main 6572.

FOR SALE — 160-ACRE FARM, LEVEL, productive, sandy loam soil, only 1½ miles from Bishop, the principal town of the valley. House, barn, fenced into several fields, one field now in alfalfa, all good land, especially adapted to alfalfa, potatoes and general farming. Splendid water right, which alone is worth $3500. This is a nice place, an attractive home, and a bargain. Come or deliver for $60 per acre. J. N. WILLIAMS & CO., 362 I. W. Hellman Bldg., 411 South Main st.

5 ACRES, $2500.

This is an EXCEPTIONAL BARGAIN for ORANGES, WALNUTS, CHICKENS.

Located right at railroad station, stores, school half block (new building,) oranges, walnuts, highly improved property all around. FORTY MINUTES FROM LOS ANGELES, with GOOD TRAIN SERVICE. No frosts ranges in this district last year or before. See H. J. Ruess.

H. J. RUESS & COMPANY,
Suite 504 Hibernian Bldg.
Fourth and Spring sts.

FOR SALE—
PAJARO VALLEY ORCHARD BARGAINS.

51 acres rich sandy loam; 40 acres level valley land, 1100 young apple trees, 10 acres full bearing prunes, 4 acres apricots, 2 acres peaches, mixed family orchard, lemons, oranges, etc., 11 acres in oak timber. Farm tools, full drying equipment, trays, etc. 1911 crop netted $1500. A place that will increase in value to $500 an acre in three years. Price $6500. Owner must go south and will trade for good orange grove.

ANOTHER SNAP.

40 acres in Green Valley district, 4 miles from Watsonville. 30 acres 14-year-old orchard, apples, apricots and prunes. 10 acres plow land, 5 acres pasture. Good house, barn, fruit house, good well and pump. 1911 crop brought $2100. Price $7500. No trade. For full details on the above, write to

FARM AND FOREST REALTY CO.,
Watsonville, Cal.

FOR SALE—
MR. HOMESEEKER.

Have you seen the Turlock Irrigation District in Stanislaus county, the banner dairy county of the State? If not, why not? If looking for the best kind of farm lands in one of the best developed sections of the state, where the land and water conditions are right, don't fail to inquire regarding the lands we are handling there. We can sell you from 20 acres up at attractive prices and terms.

TATUM-WINSTANLEY COMPANY,
621 H. W. Hellman Bldg., 4th and Spring. Phones—Home 10947, Main 2303.

F. WINSTANLEY. C. C. TATUM.

FOR SALE—GOOD HONEST VALUE.

20 acres of finest orange land on Orange-Thorpe avenue, the best road near Fullerton; only 6 minutes from Los Angeles; fine, sandy loam soil, great abundance of water.

Price $450 per acre. Adjoining improved land worth $1500 to $2000 per acre; will make very easy terms.

STERN REALTY COMPANY,
404 Pacific Electric Bldg.

FOR SALE—AN UNUSUAL PROPOSITION. You can buy this property for either $9000, $7750 or $7500. 10½ acres of excellent orange land, with water rights; adjoining new town of Mulholland; ½ mile from San Fernando, on P. E. R. R. and San Fernando road, part of new good roads; worth at least $9000. Need money; amount of cash decides price; $2000 cash takes it at $9000; $2500 takes it at $7500. It's a snap. Compare it with anything else in the valley. Phones: 28645; Hollywood 42.9

Address C. L. WELCH,
1167 N. Normandie ave., city.

FOR SALE—1000 ACRES FIRST-CLASS ALfalfa or general farming land, all level, deep sediment soil, no alkali, hardpan or adobe, with abundance of water, 3 miles from railroad, 2 large subdivisions adjoining that are selling rapidly. This tract is one of the few snaps left in Tulare county and will stand the closest investigation. Price $40 per acre. W. D. PINKSTON, Rosslyn Hotel.

FOR SALE—THE BEST BUY IN MADERA county. The owner of 900 acres of good land, with water, (oranges, lemons, figs, olives now growing on same,) is offering to sacrifice for only $30 per acre. Mr. Investor, this is a chance of a lifetime. Write, phone or call 921 Title Insurance Bldg., Los Angeles. PHONE Proof.

FOR SALE — TEN ACRES BEARING WALnut grove near El Monte, close to P. E. line, (half hour to Los Angeles,) Valley Blvd. Plenty of cheap water. Price $3500. Terms. See SIGLEY WOOD WITH ALBERT GLUCK, 312 Story Bldg. Phone A2464.

FOR SALE—BIG SNAP, 70 ACRES FINE frostless citrus land, gravity water, A-1 soil, less than 10 miles from Los Angeles; excellent for winter tomatoes. You will be genuinely surprised when you see this. $225 per acre. E. SPURLOCK & CO., 2220 Central Bldg.

FOR SALE — 20,000 ACRES NEAR THE coast. This is the best subdivision tract left. Over 5000 acres flat land. The balance is gentle, rolling, fine fruit land. The railroad passes through and there is an abundance of water, timber, etc. WEST REALTY CO., 425 Union Oil Bldg.

FOR SALE—SEVERAL HUNDRED ACRES of fine land, under cultivation, Al water conditions in proximity to Los Angeles, as low as $60 per acre. CARROLL REALTY CO., 619 Grant Bldg.

FOR SALE — 20 ACRES CHEAP, MONterey Park, on car line, 2 miles from Redondo. Address R, box 208, TIMES OFFICE.

FOR SALE — 160 ACRES LEVEL ALFALFA land, water 15 feet, Kern county, price $50 an acre, worth $100. GEORGE UPP, 320 W. First st.

FOR EXCHANGE — TWO ACRES WITH water, on the Covina line, only 3 blocks from car. House, chicken corrals. Price $1900. Will take clear lot for my equity of $1200. MR. HOPKINS, A3124.

FOR SALE—Country Property.

FOR SALE—ORANGE AND ALFALFA LAND, 400 ACRES NORTH OF VISALIA, LOCATED ON TWO COUNTY ROADS, ONE BEING MAIN HIGHWAY VISALIA TO FRESNO VIA OROSI, DINUBA AND REEDLEY. 160 ACRES IS EXCELLENT ORANGE LAND SIMILAR TO ALL THAT LEVELED AND PLANTED TO CITRUS FRUIT IN THE PORTERVILLE-LINDSAY DISTRICT. CLIMATIC CONDITIONS ARE THE BEST. 200 ACRES ARE GOOD ALFALFA LAND. WATER FOR IRRIGATION CAN BE HAD IN ABUNDANCE AT FROM THIRTY TO FIFTY FEET WITH A LIFT OF SIX TO TEN FEET. PRICE, $75 PER ACRE. ONE-FOURTH CASH, BALANCE EASY TERMS AT 7 PER CENT.

IN SAN JOAQUIN VALLEY, 160 ACRES, VERY FINE ALFALFA LAND, LEVEL, NO ALKALI, WATER EIGHTEEN FEET FROM THE SURFACE. PRICE, $80 PER ACRE. ONE-FOURTH CASH, BALANCE EASY TERMS.

1000 ACRES ALFALFA LAND, VERY LEVEL. ABOUT 500 ACRES HAVE BEEN CHECKED FOR ALFALFA. DITCH RUNS THROUGH IT. 42 SHARES OF DITCH STOCK WORTH $4200. WATER STANDS 20 FEET FROM THE SURFACE. HOUSE AND BARN. PRICE $75 PER ACRE.

IN IMPERIAL—280 ACRES. BEST ALFALFA LAND, WITH AN ABUNDANCE OF DITCH WATER. THE PRICE OF THIS LAND IS $125 PER ACRE.

ORANGE AND ALFALFA LAND IN ALL THE BEST DISTRICTS IN CENTRAL AND SOUTHERN CALIFORNIA.

J. C. REAL ESTATE CO.,
1115 TITLE INSURANCE BLDG.,
LOS ANGELES.
426 POMONA INVESTMENT BLDG.,
POMONA, CAL.

FOR SALE—
NOTHING BETTER THAN WALNUTS.

SAN GABRIEL VALLEY.

A fine walnut grove for sale in 5, 10 or 20 acres. Close to P. E. line, (half hour to Los Angeles.) Valley Boulevard, school, etc. No better soil in the county. Small fruits, currants, celery, etc., between rows do splendidly. WATER UNLIMITED at normal cost. Cool summer climate. Gas and electricity available. Price $1250 to $1400 per acre. Apply direct to J. S. CHASE, Keys Ranch, El Monte, Cal.

FOR SALE — I WANT TO SELL MY ranch. Has nearly 2 acres level garden land, on a corner, ¾ mile from the Pacific Electric line, 12 miles from Los Angeles, on the Santa Ana electric line near small town with bank, stores, churches and good school. 6-room plastered house, barn for 6 head of stock, chicken corrals, houses, etc. All fenced and cross fenced; plenty of fruit and shade trees. 140-foot well, 2000-gallon tank.

10-HORSE POWER PUMPING PLANT.

Price $2250. See Owner, JOHN PALMER, D. D. Hotel Corona, 227 W. 7th st. (No agents.)

FOR SALE—OR EXCHANGE — ALFALFA RANCH.

75 acres, near Chino, all in fine stand of alfalfa; sandy loam soil, no alkali; good electric pumping plant, abundance of water, all underground pipe lines, with galvanized surface pipe. Large barn, 4-room house, bunk house. Price $400 per acre, mtg. $18,000, at 6 per cent.

BRADLEY & EELLS,
635 Security Bldg. Pomona Office,
5th and Spring sts. 111 W. 2nd st.
Phone P4366, M. 3652. Phone 444.

FOR SALE—

LISTEN! LOOK! INVESTIGATE!

Do you want to get away from the ETERNAL GRIND?

Do you want to own a little ranch of your own. If so call up Mr. Shiffer and let him tell you about

WONDERFUL ACRES IN THE PERRIS VALLEY

854 acres of the finest alfalfa land in Southern California. Sold in 10, 20, 30, and 40 acres, $10 down, $2.50 per acre per month.

Phone Main 4598. P7504.

431-5-3 L. A. INVESTMENT BLDG., Cor. 5th and Broadway.

FOR SALE—

SPLENDID COUNTRY PLACE.

For gentleman who wants home for elevation; within 30 miles of San Diego; 200 acres on boulevard road; highly improved; fine family orchard; 10 acres of old olives; about 80 acres level, tillable land; cottage; large pumping plant; 6 horses, cow, farm implements and rigs, large chicken-houses; three wells, creek running through place, fine old oaks. A perfect country place. Price $15,000; terms; sole agents.

W. H. FRASER & CO., 1227 5th st., San Diego, Cal.

FOR SALE—

EARLY ORANGE LAND.

$40 Per Acre.

220 acres in early orange belt of Tulare county, Frostless, foothill location. Absolutely proven district for oranges, lemons or olives. Adjoining lands are being improved for orange and lemon culture and selling as high as $125 per acre. Easy terms.

ENSIGN FRANCIS CO.,
212 H. W. Hellman Bldg.
A2015. Bdwy. 2739.

FOR SALE—MY 230-ACRE FARM IN THE heart of the San Joaquin Valley; house, barn, windmill, outbuilding, etc.; land is level and fenced; plenty of water; two miles from the city of Merced, on two railroads and main county road; adjoining land sells for $100 to $150 per acre; price $90 per acre, terms. This land is all A1 and would be cheap at $100 per acre. BRUCE SMITH, Owner, 238 Wilcox Bldg. Home Phone A4461.

FOR SALE—WILL SELL IMPROVED TENacre ranch near Crutchey, a station reached by rapid Pacific Electric in twenty-eight minutes; pumping plant, fine location, all fenced and ready for alfalfa; another well, windmill, tank, large barn, house, outbuildings, three horses, cow, heifer, poultry. Price $7500. Easy terms. Can sell 10 acres also, joining without buildings. EMIL FIRTH (owner.) 346 Broadway. Home 60187; Main 6545.

FOR SALE—1200 ACRES FINEST SEDImentary soil on Sacramento River near R.R., Yolo county. This is best all-purpose land in State, especially adapted to truck gardening, beans, potatoes, alfalfa, etc. No better tract for subdivision. Price of water for irrigation. Price $100,000; offered $10,000 cash rent. Easy terms.

C. C. THORNBURG, 307 Montgomery st., San Francisco, Cal.

FOR SALE—BIG RANCH, 1100 ACRES ALL level valley land. Price ridiculously low; all under cultivation, property adjoins good town, now ripe for orchard subdivision; assured profits over $100,000. WHIPPLE, 221 S. Hill street. Main 1273; Home 60153.

FOR SALE—20 ACRES ALFALFA; FINE stand; cuts 10 tons per acre yearly; abundant water; within 20 miles Los Angeles; $350 per acre; terms. WRIGHT, KINGSLEY & COMPANY, 43 North Raymond, Pasadena.

FOR SALE—OR EXCHANGE—$9000, CLEAR, 97 acres, (no buildings) cultivated, bottom and sediment soil, good for apricots, walnuts, pears, beans and hay, 4 miles north of Moorpark, Ventura county. Want city, assume. GIRDLESTONE, owner, 310 Story Bldg.

FOR SALE—
40-acre alfalfa ranch, right at Perris. New electric pumping plant, 35 inches water, cement irrigation flume, house and barn. Good team, wagon, harness, all implements, 20 turkeys and 50 chickens go with place. This is a bargain at $300 per acre. Might consider some trade. WESTERN REALTY AND INVESTMENT CO., 225 S. Hill st.

FOR SALE—12,000 ACRES OF GOOD FARM land, 7 miles from Arlington, Riverside county. All good tillable land. Price $30 per acre, the best bargain in Southern California. See SILVIS, 205 Mason Bldg.

FOR SALE—OR EXCHANGE—160 ACRES Coachella Valley, partly improved; house and two artesian wells. A bargain. Owner, D. WHETSTINE, 235 N. Wilson ave., Pasadena.

FOR SALE—2 ACRES IN THE CENTER OF that fine 40-acre tract of Inglewood, got to sell. Make offer.

Phone OWNER, Main 4248. P7046.
LANGDON & LANGDON.

FOR SALE—10 ACRES ORCHARD OR early vegetable land, close to Huntington Beach and sugar factory, ripe for subdivision, see owner, PLAISTRIDGE, 711 Broadway.

FOR SALE—OR EXCHANGE—
12 acres in grapes near Hanford, Cal. Price $4000. Want Venice or Santa Monica to $2500, balance can stand as mortgage. Rents for $475 per year cash rent. J. C. CRIBB & CO., 430 Security Bldg.

FOR SALE—AT GARDENA.

$4000—5 acres near Boulevard.
$5500—20 acres unimproved, snap.
$10,000—10 acres, 5-room house.
$26,000—40 acres, near car line.

PAULL & WOODRUFF,
Gardena.

FOR SALE—SNAP AT STANTON CITY, 10 acres, $3000, half cash, close car line. Will make this worth $10,000, in 12 months, but owner needs money now. 12361, W. 11TH, L. A. 55469.

FOR SALE—LEMON AND OLIVE LAND, 10 to 160 acres, cheap. 310 HIBERNIAN BLDG.

FOR SALE — APPLE LAND. 640 ACRES finest apple land in California, for sale cheap. MR. YOUNG, 310 Hibernian Bldg.

FOR SALE—BARGAIN. 80 ACRES APPLE and pear land on railroad, fenced; $800 for quick sale. See BAKER, 1004 Trust & Savings Bldg.

WANTED—MONEY OR A PROMOTER WHO can raise it, on a good proposition. Address S. E., box 277, TIMES BRANCH OFFICE.

FOR SALE—ONE OF THE FINEST NAVEL orange groves in Southern California. In frostless foothills, Riverside. Good water right, 22½ acres, $2000 per acre. Address 1332 W. 28TH ST.

FOR SALE—80 ACRES CHEAPEST AND best land in Coachella Valley. Easy terms. P3339. 422 GROSSE BLDG.

FOR SALE—Country Property.

FOR SALE—

FOR SALE
62 ACRES,
2 MILES FROM CITY LIMITS,
$200 PER ACRE.

This tract is in the north entrance to Laurel Canyon, on the main road. A large percentage of tillable land, beautiful building sites, wooded and picturesque. A rare opportunity for beautiful country homes, magnificent views.

20 ACRES
NEAR
LANKERSHIM,
$500.

A great bargain and will double your money in a short time.

60 ACRES

Level alfalfa land in the artesian belt of Kern county, northwest of Wasco.

$30 Per Acre.

Easy Terms.

PERCY H. CLARK CO.,
311 H. W. Hellman Bldg.

FOR SALE—$7500.

20 ACRES ALFALFA LAND.

Good house, small barn, and on main county oiled road, about 1½ miles from growing town in San Joaquin Valley. This is all level and ready for the plow; mortgage $3000. If you can dig up $1500, this is yours. See it and you will buy it. POTTER & MILLER, 504 L. A. Investment Bldg.

$1500. Main 6572.

FOR SALE—BY OWNER. TWENTY ACRES of good land, seven-room modern house, good barn, other outbuildings, well, windmill, tank and tank house, gas machine for lights and fuel. Plenty water for irrigating with pipe line and stand pipes; good team, all farm implements. Time on part payment. Take Cortina electric car to Baldwin Park, one mile south. Address GEO. BLANCETT, Pomona, Cal., R. 1.

FOR SALE—SMALL FARMS (10, 20 ACRES or more,) in developed section in Tulare county, where you have near neighbors, good schools and churches, stores and banking facilities. Soil adapted to alfalfa, grapes, berries, melons, grain, figs, plums, peaches, oranges. Small payment now, part payment in 1913. Low interest. Especially cheap water. Why not investigate?

THE OROSI FARMS,
425 Title Insurance Bldg.

FOR SALE — AT A GREAT BARGAIN, 320 acres of the best alfalfa land in California; 130 acres in full bearing. Balance should be immediately planted to oranges or alfalfa. Ample water supply on land. Will sell in a body, or divide to suit purchaser. Location, 16 miles due west of Riverside, in Santa Ana River valley.

D. McMILLAN, Owner, 804 H. W. Hellman Bldg., Los Angeles, Cal. Phones—A1382, Main 3868.

FOR SALE—425 PER ACRE, 120 ACRES, 154 acres, $50 per acre, good well, 180 acres, $65, with water for irrigating. All this good orchard, grain and alfalfa land, close to railroad. See owner, PASO ROBLES LAND CO., 101 Broadway.

FOR SALE—$900; BEST LOT IN ANAHEIM, 50x150 feet; corner. Address Owner, 536 CENTER ST., Anaheim.

FOR SALE—4½ ACRES FULL BEARING Orange and peaches; modern 4-room house; fine location; $12,000; terms or part exchange. WRIGHT, KINGSLEY & COMPANY, 42 North Raymond, Pasadena.

FOR SALE—
4500-acre tract, all good alfalfa.
2500-acre tract, citrus and deciduous.
6000-acre tract, fruit land, good for.
2350-acre tract, subdivision, close to.
1000-acre tract, town and railroad.
Plenty of water. J. P. GILMORE, 310 Story Bldg.

FOR SALE—
40 acres of level land. Ripe for subdivision. Close in and well improved. Price for alfalfa and fruit, $ Price only $65 per acre. MERCED-MARIPOSA LAND CO., Planada, Merced Co., Cal.

FOR SALE — WE HAVE RANCHES AND acreage from 1 acre to $5,000, and in price from $1000 to $300,000. Can suit anyone's wants or pocketbook, easy terms on the large list. Give us a call. List your ranches and acreage with us for quick sale. See our MR. BAKER for ranches and acreage.

ELMER L. BLAKE.
Bdway. 5254. 329 Story Bldg. Home A5305.

FOR SALE—40 ACRES OF FINE FARMING land, perfectly level, on the railroad between Perris and Winchester. Will grow anything. You can get it under value. I. L. SPENCER, 347 Douglas Bldg., Los Angeles. Main 6977; A5243.

FOR SALE—3c ACRES, VERY CLOSE IN. Abundance of water. Very best land. Only $600 per acre. Worth $900. Investigate. T. A. BELL, 404-7 Bradbury Bldg.

FOR EXCHANGE—AT LANKERSHIM—
20 ACRES
14 miles from center of Los Angeles; will take lot as first payment. A little wash, but big money maker. FULCHER, Room 710, 605 S. Hill. P7166.

FOR SALE—BY OWNER. 10 ACRES FULL bearing soft shell walnuts, near Whittier. Under Santa ditch. 200 inches free water. Fine home place, with good income. Address A. box 33, TIMES BRANCH OFFICE. No agents.

FOR SALE—
Make $17 acre profit on 320 acres of good level land in San Bernardino county, California. Water at shallow depth. Close to railroad and small town. Land worth $25 acre. Forced to raise money this week. Will sell for only $6 acre. Address Z, box 577, TIMES BRANCH OFFICE.

FOR SALE—4 ACRES EUCALYPTUS TREES 4 years old; a fine grove; for $750 cash. Must have money. KATZ, WRAY, Union Oil Bldg. A3540; Main 5809.

FOR SALE—4700 ACRES FINE LAND IN Fresno county. Abundant water and fine soil. Partially developed. Price right and terms re

Realty Liners.

FOR SALE—
Country Property.

FOR SALE—

WALNUT GROVE AT A BARGAIN.

We have for sale a grove of 30 acres of walnuts, on the old Mission road near Whittier. Trees are full bearing and in fine condition, abundance of water. Only $900 per acre. Terms. This is a buy at this price and to look is to buy. Call and see us.

MERICK & SATER,
with
ROBERT MARSH & CO.,
215-24 Trust & Savings Bldg., 6th and Spring.
Phones 3075; Main 1061.

FOR SALE—

SOME ONE SOMEWHERE
Waking Up from a Nightmare
Gets Wise and Goes and Buys
One of These Decided Bargains.

Ten acres, $1500, $375 cash; 10 acres, 9 bearing apricots, $2100, $450 cash; 10 acres, good location, fine house, $600 cash; 10 acres, fruit, only $2500, $800 cash; 20 acres, improved, good house, storehouse, wagon sheds, plow, harrows, cultivator, broadcast seeder, 10-inch well, engine, $4500; 5 acres set to 1-year-old fruit; 2 miles from business city of 6500, 37 miles east of Los Angeles; only $270 EASY 8STH ST. South 6572.

FOR SALE—360 ACRES FINEST ALFALFA AND FRUIT LAND ON THIS COAST, PER ACRE; PRICE INCLUDES 6 ACRES ALFALFA; ABOUT $7,000 IN EQUIPMENT, INCLUDING, STOCK, IMPLEMENTS, TOOLS, ROAD GRADERS, WELL DRILLING OUTFIT, NEW FARM BUILDINGS, WELLS, WELL CASING, PUMPS, ENGINES, ETC. EVERYTHING COMPLETE FOR COLONIZATION PURPOSES. LAND IS LEVEL, FREE FROM ALKALI OR HARDPAN; PERFECT DRAINAGE AND WATER CONDITIONS. CANNOT GIVE IT ATTENTION. LATCHFORD, 824 STORY BLDG.

FOR SALE—THE BEST LAND FOR THE money in California, near Los Angeles. Get in a county that has never had a failure; fine apple, cherry, English walnut and peach as well as the best grain land you ever saw. No irrigation needed for cherry, alfalfa or other irrigation water can be had in abundance at small cost. Can furnish you any size farm or ranch at from $10 to $75 per acre, mostly all improved. Close to coast. Fine climate. Come and see us about this. Excursions every day. LaBRETH & LANDRETH, 301 Citizens' National Bank Bldg. Phone Main 1842; residence phone West 6290.

FOR SALE—I AM OWNER OF TWO ACRES of garden land, on a corner, close to a village with electric cars, close to churches, school, etc., 13 miles from Los Angeles, ¾ mile from Santa Ana Electric line; have a good 6-room plastered house, also 4 head of stock, chicken houses and corrals.

Fruit and shade trees.

300-gallon tank, 150 well, 30-HORSE-POWER PUMPING PLANT.

Price $250. No agents or trades. See owner, Room 36, HOTEL CORONA, 7th and Broadway. JOHN PLUMMER.

FOR SALE—LOOK AT THIS.

80 acres for $16,000.
74 acres for $37,000, foothill citrus land, all kinds of water, fruit trees, etc.
Two blocks Mission Land and Water Co. tract, near San Fernando bird; on easy terms.
10 acres oranges, full bearing, $700; $200 cash, balance easy terms.
F. A. POWELL,
San Fernando, Cal.

FOR SALE—OR EXCHANGE—
WANT PORTLAND OR NEAR-ST
in exchange for 5 acres full bearing orange and lemon grove at Cucamonga, 1 mile from depot, 4-room house, garage all set in the place, heavy crop on the trees. This is choice property and in one of the best locations. Price $10,000; mortgage for $3000.
H. RUSSELL CO.,
406 Mason Bldg. Fourth and Broadway.

FOR SALE — OR EXCHANGE, 40 ACRES San Joaquin Valley, near town, good 6-room house, modern; plumbing throughout; lake-cooled ice; electric lights; stable; good hog barn, corrals; also fenced and cross-fenced; stand, other water for irrigation can be developed at 75 to 80 feet; unencumbered. Want city property. Will trade or sell for cash. If clear. POTTER & MILLER, 304 L. Investment Bldg. Main 6375, 6150.

FOR SALE—30 ACRES OF DEEDED LAND in the Antelope Valley, five miles from depot. Forty acres are fenced and 4 acres are in alfalfa. Artesian gusher is on the property. There is also a 5-room house, store room, corral, shed and chicken house. To a cash customer, this property will be sold at $15 per acre.
HENRY LOWENTHAL.
216 Union Oil Bldg.

FOR SALE—WANT SEVEN MEN TO help me in buying section of choice fertile land at $10 acre, and have the first choice; $5 down, and $5 week till paid out. Will be fully cropped will produce $10 per acre every year. Can sell anything half of it for this and am ready to put up my land to have it farmed. Address Z, box 81, TIMES BRANCH OFFICE.

FOR SALE—ANOTHER MAN MADE $1000 per last week with a section of this land, and the very first crop he raised on it will give him $25 to $40 per acre. It is worth your while to find out about this man who has seen it has ever been in the land before and any fault with it. Call or address Z, box 81, TIMES BRANCH OFFICE.

FOR SALE—AT $45 PER ACRE—20 ACRES of good alfalfa land in Kern county, between the Santa Fe and Southern Pacific lines. No hardpan or alkali; water conditions fine. Will sell on land. Close to developed property worth $75 today. SOUTHERN CALIFORNIA HOMES CO., 138 S. Broadway.

FOR SALE—I OWN 5000 ACRES IN THE wheat belt that I will sell in tracts to suit purchaser, from adjoining land. Placed on returns from $30.00 to $50.00 per acre first crop should give you $20.00 per acre. Cash market at S. P. depot 2 miles. Address Z, box 247, TIMES BRANCH OFFICE.

FOR SALE—ORANGE AND LEMON LAND in San Joaquin Valley, close to railroad, water being sold in to-day at less price than adjoining land is at. Further information, 6th and Main, AND SAVINGS BLDG.

FOR SALE—I KNOW LAND.
There are two 320-acre tracts of land overlooked by surveyors in the last 2 years. Land is ideal for alfalfa, fruit and vegetables. Plenty of water. Close to present plans write me at once. Will make no real estate men any money. Address VEYOR, box 81, TIMES OFFICE.

FOR SALE—ON ACCOUNT OF OTHER business in Los Angeles will sell my ten-acre home in Southern California, 4 miles from Pomona, with return of $2000 this year in oranges, with house, garage, etc., for $9000. Residence, 2870 Orange Grove avenue. Address Z, box 247, TIMES BRANCH OFFICE.

FOR SALE—CHICKEN RANCH OF 10 acres, Eagle Rock car to foothill boulevard.
1147 PROSPECT DRIVE.

FOR SALE—OR EXCHANGE—30 ACRES fine alfalfa land, including 6 acres of fruit, located in Kings county in the San Joaquin Valley; owner will accept clear Southern California city property at cost. PULTON & LUCE, 252 Story Bldg. Main 4216.

FOR SALE—HAVE SMALL RANCH IN El Centro; fine house, modern; will exchange for small home in Los Angeles; would take small house at beach or part cash, near-by town, or lease for a term of years. COLSON LAND CO., El Centro, Cal.

FOR SALE—10 ACRES IMPROVED, 1½ miles from depot; fine soil; good water; 1½ miles from Inglewood; price $2000; $500 cash, balance 7 per cent. Address owner, J. S. BOWLING, 346 French St., Inglewood, Cal.

FOR SALE—OR EXCHANGE—5 ACRES ALFALFA land, ¼ mile from railroad, near Delano. The only parcel of land in this locality under $100 per acre. Price $75 per acre.
See GEO. RISSMAN at new location, 310 Wright & Callender Bldg.

FOR SALE—78 ACRES, MERCED COUNTY, 11 miles north of Merced, near two railroads. Especially adapted for alfalfa. Abundance of water; all under irrigation. Good terms. No agents. Address OWNER, Box 852, Merced, Cal.

FOR SALE — TWO SECTIONS OF CITRUS land, practically free from frost; also one section of alfalfa land with city water conditions in the valley. E. A. McCORD, Sole Agent for E. SIMON ESTATE, Dinuba, Cal.

FOR SALE—MORGAN & LOCKYER.
Tulare county alfalfa lands, Porterville orange groves, Kern county oil lands, Imperial valley property. List what you have with us. 405 SAN FERNANDO BLDG., Fourth and Main, Los Angeles.

FOR SALE—OR EXCHANGE—IF YOU ARE looking to buy or want to exchange your Los Angeles home for San Joaquin Valley ranch, it will pay you to see me. I have some very good propositions around Visalia, Tulare, Lemon Cove, Exeter and Porterville that would like to show you. AM ALWAYS GLAD TO GIVE INFORMATION ABOUT SAN JOAQUIN VALLEY, COME IN AND SEE ME. J. T. CROWE, 834 Union Oil Bldg., Phones: 6625, Broadway 2447.

FOR SALE—A TRACT OF ABOUT 1000 ACRES of fine citrus land in the Porterville district, situated in a warm foothill valley; abundant water at 12 feet lift; would consider an exchange for city income. 827 CENTRAL BLDG. Mr. Choate.

FOR SALE—THE BIGGEST SNAP IN SAN Joaquin Valley; whole section of the very best alfalfa land. Water within 8 feet of the surface. Will sell for the ridiculous price of $30 per acre. A bargain. Address Z, box 442, TIMES BRANCH OFFICE.

FOR SALE—20 ACRES, FIRST-CLASS ORange land, water, abundance water developed; Lindsey district, small house. Price $1100 per acre. J. B. SHERWOOD, 1002 HIBERNIAN BLDG.

FOR SALE — 320 ACRES SMOOTH, LEVEL, dark loam land in artesian belt; big flowing wells all sides adjoining lands; near main line railroad and schools; no alkali or hardpan; big snap at $40 per acre; terms; adjoining lands sold at double the price; must sell. S. C. LENHART, Bakersfield, Cal.

FOR SALE—
160 acres choice orange land in the Paso District, near Famosa. Price $32.50 per acre.
JOHN BUPP,
F4939. 601 Security Bldg.

FOR SALE—2000 ACRES RICH FIRST-CLASS alfalfa and fruit land, near Madera, Cal.; in subdivisions of 20 acres and up. Plenty of water; finest irrigation system, fully developed, known to the farming world. Buy direct from owners and save commission. Easy terms. Address V. M. F. L. CO., ROOM 1002, Hibernian Bldg., Los Angeles, Cal. Phone Main 4746, Home F7161.

FOR SALE—80 ACRES OF LAND, ADJOINing the city limits of Bakersfield, at a great sacrifice. The land is suitable for alfalfa, fruit or grain. Soil is dark silt loam, free from hardpan or alkali. Has abundance of water.

Price $120. Terms.
STOKES LAND CO.,
Phone 904 Higgins Bldg.,
F2417. Los Angeles, Cal.

FOR EXCHANGE — 160 ACRES, ORANGE land; abundance water available; adjoining lands subdivided and selling at $450 to $700 per acre; will sell at $300 per acre and take bungalow to $7000. No inflated values entertained. Will bear the very closest investigation. J. B. SHERWOOD, 1002 HIBERNIAN BLDG.

FOR SALE—80 ACRES, DE SAN JOAQUIN Valley, with pumping plant; fine alfalfa land. Will sell below value to man with money. Address H. E. GILHOUSEN, 537 Kenwood st., Glendale, Cal.

FOR SALE—TULARE CO. CITRUS AND olive land; legal description S.E. ¼ 36-22-26; price $65 acre; no commission, no trade. Make your investigations from description. Don't waste my time unless you mean business. R. G. BALLAGH, Owner, Hayward Hotel.

FOR SALE—80 AND 160 ACRES SOUTH OF the FAMOUS WEED PATCH, Kern county. Very choice land. $30 PER ACRE. Look this up.
JOHN RUPP.
F6939. 601 Security Bldg.

FOR SALE—OR EXCHANGE—3700 ACRES splendid land at low price. Fine opportunity for subdivision. Submit for exchange Los Angeles business property or citrus acreage. H. M. FRASER, 900 Title Insurance Bldg. A2721.

FOR SALE—FOUR SECTIONS FINE ORange and alfalfa land in heart citrus belt of Tulare county, surrounded by mountains, practically free from frost. Sole agent for the estate will be at room 937, HAYWARD HOTEL, Saturday and Sunday.

FOR SALE—10 ACRES, 5 ACRES IN 5-YEAR-old Navels, good condition; 5 acres leveled ready to plant. Large pumping plant, sufficient water for 40 acres. House, farming implements, etc. Lindsey district. Owner compelled to go East, and will sacrifice for $4500. A big snap. J. B. SHERWOOD, 1002 HIBERNIAN BLDG.

FOR SALE—ALFALFA LAND NEAR TIPton, almost level, good soil, plenty of water, near railroad station, $40 per acre. MRS. F. H. SWEENEY.

FOR SALE—
Country Property.
Ontario.

FOR SALE—
THIS IS A BARGAIN.
22-acre orchard on Euclid ave., Ontario, 5 acres apricots, 5 acres peaches, full bearing, 12 acres 3 year old peaches. This is one of the finest fruit ranches at Ontario and is a real bargain at $20,000, ½ cash, balance mortgage. WESTERN REALTY & INV. CO., 223 S. Hill st.

FOR SALE—ACRE IN SAN ANTONIO Heights, 100 feet fronting on car line. Fine building site. Terms. H. T. MUIR, owner, 1128 Dewey avenue., Los Angeles. Phone Wilshire 412.

FOR SALE—
Northern California Property.

PLACER COUNTY, CALIFORNIA.
Why pay the exorbitant prices for Southern California lands, when better lands, in far better climate, can be had for less than one-fourth? We have some ideal ranches in full-bearing assorted fruits, ideal homes, furnished and equipped, cheap. For complete, reliable information, write
LEE-JOHNSTON REALTY CO.,
East Auburn, Cal.

FOR SALE — $25 ACRE, FOR $700 PLOW land, Fresno; $60 acre, $40, level, alfalfa or fruit land in Butte county. Either one fine subdivision propositions. HARTLEY, Bullard Bldg. Phone 11182.

SAN JOAQUIN VALLEY—

FOR SALE—SAN JOAQUIN VALLEY—
440 acres, two miles from Lemon Cove on the electric line, from Exeter. This tract of land is particularly adapted for diversified farming; 200 acres suitable for lemons, oranges or olives, balance first-class for deciduous fruits, alfalfa, corn, etc., plenty of water and a large body of beautiful timber for fuel. This place will double in value in two years. Price $100 per acre, one-third cash. J. T. CROWE, 834 Union Oil Bldg., A3837, Broadway 2447.

FOR SALE—
25 per cent BELOW VALUE, 25 per cent.
Nearly 800 acres choice alfalfa land, San Joaquin Valley, fenced, good set buildings, artesian well and ditch right. Cropped last year. Level, ready for alfalfa. Near good town. For details of this tremendous bargain
See Mr. Clock or Mr. Reed.
CUNNINGHAM REALTY COMPANY, INC.,
6016. 714-716 Central Bldg. Bdwy. 1982.

FOR SALE—
40-acre dairy and hog ranch, 10 miles from Hanford, 3½ miles from Hardwick. No better land in Kings county for alfalfa; has plenty of water. Improvements consist of small house, barn; all fenced, cross-fenced; 15 acres in alfalfa.
$160 Per Acre.
$1500 cash, balance 3 years, 6 per cent.
STOKES LAND CO., 904 Higgins.
Phone 2471.

FOR SALE—
20-acre fruit ranch at a bargain; 8 acres in Thompson vines, 5 acres peach trees all in full bearing, the balance in improved alfalfa, fine soil and adapted to any kind of fruit or alfalfa, in highly improved district, fine irrigating system, near railroad and town. Here is a proposition that will stand the most rigid investigation and must be seen to be appreciated. Price $4000 with good terms.
C. H. ANTRIM, 606 Consolidated Realty Bldg.

FOR SALE—SAN JOAQUIN VALLEY ranch 320 acres, fine alfalfa, fruit, dairy, alfalfa, or dairy; four miles south of Madera, half mile from S. P. and Santa Fe and State highway. Well for pumping plant; improved land around; selling price $90 per acre. Must sell, $75 per acre. Terms. Address owner, J. A. MANNING, 946 Franklin st.

FOR SALE—
We have several pieces of choice orange land in the Jasmine district, Kern county, which we can deliver for $30 to $55 per acre. For full particulars call at office.
Home 4 FARMANDLOW CO.,
F2800. 917 Story Bldg.

FOR SALE—40 ACRES OR MORE OF MY 400-acre tract alfalfa and fruit land. Best part of San Joaquin Valley; near town, high school, creamery. Bargain price for cash. Might take some clear exchange.
LUX, 418 Pacific Electric Bldg., Los Angeles.

FOR SALE—320 ACRES CHOICE ALFALFA land, ¼ mile from railroad, near Delano. The only parcel of land in this locality under $100 per acre. Price $75 per acre.
See GEO. RISSMAN at new location, 310 Wright & Callender Bldg.

FOR SALE—78 ACRES, MERCED COUNTY, 11 miles north of Merced, near two railroads. Especially adapted for alfalfa. Abundance of water; all under irrigation. Good terms. No agents. Address OWNER, Box 852, Merced, Cal.

FOR SALE — TWO SECTIONS OF CITRUS land, practically free from frost; also one section of alfalfa land with city water conditions in the valley. E. A. McCORD, Sole Agent for E. SIMON ESTATE, Dinuba, Cal.

FOR SALE—TWO PIECES GOOD FARMING LAND, between Semi-tropic and Button Willow. PRACTICALLY PROVEN OIL LAND.
Price $35 per acre. Terms.
JOHN BUPP.
F4939. 601 Security Bldg.

FOR SALE—30 ACRES, ALL IN ALFALFA; 5-room house, hard finished; 2 barns, 1 granary, outhouses; 1 artesian well; 5 cuttings alfalfa this year; situated in the heart of San Juan Valley; good roads; hardpan overlook this property; income from the alfalfa this year, $2500; price $13,000, terms half-cash. A choice location. See for particulars address TONY TAIX, JR., San Juan Bautista, San Benito county, Cal.

COACHELLA VALLEY—

FOR EXCHANGE—
Only four left of these snaps in Paso Orange Lands. Last week I advertised 720 acres, now I have just 360 left. These are the cream of the Jasmine (Kern county) citrus belt. Highest prices ever asked, at least $20 per acre less than the market for inferior lands adjoining.
All these lots have beautiful, smooth, even slope, and are practically frostless.
80 acres, at $45 per acre.
40 acres, at $52.50 per acre.
80 acres at $55 per acre.
160 acres, at $60 per acre.
These are opportunities seldom equaled, and you should lose no time in arranging to have me show them. Experienced orange growers especially invited. WILLIAM D. STEPHENS, 315 Story Bldg. Phones: Main 1555; F2726.

FOR SALE—40 ACRES, NEAR VISALIA, nearly all in alfalfa; $6400; $2000 cash, balance time. Will sell 20 milch cows at $50 per head.
10 acres, near Exeter; 5 acres 2-year-old oranges, 4½ acres alfalfa; house, well; price $6000; $2500 cash, balance 7 per cent.
20 acres, Exeter; 4 acres 2-year, 14 acres 7-year-old oranges; pumping plant, house, barn. Price $15,000; $9000 cash, balance 4 years.
20 acres, Lindsay, on main road; 5 acres Eureka lemons, 5-year-old Washington Navels; 10 acres Valencias, 1 year old. Only $15,000. Good house, barn, electric pump. Will sell part. Don't overlook this.
R. E. JAUMAN,
605 Grosse Bldg.

FOR SALE—
Here is a bargain in an ALFALFA and FRUIT RANCH, 20 acres, 10 acres in muscat vineyard, 35 acres in fine cutting alfalfa, nice family orchard, balance of land is all first-class soil suitable for fruit or alfalfa, fine irrigation system, all fenced and cross-fenced, big house, barn, etc., horses, hogs, implements all go. This is right in the midst of a highly improved district, near town, schools, railroad, etc. Price $20,000 with good terms. C. H. ANTRIM, 606 Consolidated Realty Bldg.

FOR SALE—I OWN 640 ACRES FINE FARMing and fruit land, 9 miles south of Merced, and 3 miles from the new town of Planada, on Santa Fe Railroad. I am selling this land in 20-acre tracts at $100 per acre, and on easy terms. Water easily developed from wells at depth of about 100 feet. I know of no other land near this of same quality that can be had for less than $150 per acre without water. Settlers who will spend $3000 on 20 or 40-acre pieces I will accept a nominal cash payment, and let them use their cash payments for improvements. Particulars see Owner, R. W. POINDEXTER, 409 Wilcox Bldg.

FOR SALE—TWO PIECES GOOD FARMING LAND, between Semi-tropic and Button Willow. PRACTICALLY PROVEN OIL LAND.
Price $35 per acre. Terms.
JOHN BUPP.
F4939. 601 Security Bldg.

FOR SALE—30 ACRES, ALL IN ALFALFA; 5-room house, hard finished; 2 barns, 1 granary, outhouses; 1 artesian well; 5 cuttings alfalfa this year; situated in the heart of San Juan Valley; good roads; hardpan overlook this property; income from the alfalfa this year, $2500; price $13,000, terms half-cash. A choice location. See for particulars address TONY TAIX, JR., San Juan Bautista, San Benito county, Cal.

IMPERIAL VALLEY—

FOR SALE — THE ONE BEST 10-ACRE piece of land in the Imperial Valley. Old land, in crop 8 or 9 years, volunteer crop barley 20x year produced 25 sacks to the acre, and now in fine alfalfa; will produce 5 tons per acre. Fine soil and adapted to any kind of fruit or alfalfa, in highly improved district, fine irrigating system, near railroad and town. Here is a proposition that will stand the most rigid investigation and must be seen to be appreciated. Price $4000 with good terms.
C. H. ANTRIM, 606 Consolidated Realty Bldg.

FOR SALE—
40 acres in fine neighborhood. School, churches; this land is as choice as any in the San Joaquin Valley; you can secure this fine tract on easy terms and at a very low price. Will you investigate?
40 acres, 3¼ miles to town, buildings, level; soil, sandy, loam; fine for alfalfa or peaches. Price for a few days, $2500. Easy terms.
320 acres, of land, silt deposit soil, at only $65 per acre, all fenced, close in to R. R. station; easy water, now is the time to buy an alfalfa ranch. We are headquarters for alfalfa ranches.
40 acres for exchange. Equity for equity. Mortgage $2500; equity $2500; will take residence in Los Angeles, or vicinity, and assume. This is a very choice 40 and will make you a profitable home place.
Call LUCERNE LAND CO.,
851 S. Hill St. Phone A6130.

FOR SALE—
Only four left of these snaps in Paso Orange Lands. Last week I advertised 720 acres, now I have just 360 left. These are the cream of the Jasmine (Kern county) citrus belt. Highest prices ever asked, at least $20 per acre less than the market for inferior lands adjoining.
All these lots have beautiful, smooth, even slope, and are practically frostless.
80 acres, at $45 per acre.
40 acres, at $52.50 per acre.
80 acres at $55 per acre.
160 acres, at $60 per acre.
These are opportunities seldom equaled, and you should lose no time in arranging to have me show them. Experienced orange growers especially invited. WILLIAM D. STEPHENS, 315 Story Bldg. Phones: Main 1555; F2726.

FOR SALE—
80 or 160 acres, soft soil, near Brawley. For particulars address OWNER, F. box 55, TIMES OFFICE.

TO LET — 80 ACRES IMPERIAL VALLEY close to Holtville. This is new land, but good; 60 acres can be leveled; water less than ½ mile. OWNER, 29-E, 1ST ST., Long Beach, Cal.

SOME GOOD BARGAINS IN RELINQUISHments in the Coachella Valley and Imperial Valley. By EBERHART & MAWBY, 318 Merchants' Trust Bldg., city.

FOR SALE—80 ACRES, IMPROVED, ALFALfa ranch, near Brawley; guaranteed the best buy in the valley; must have some money. EBERHART & MAWBY, 318 Merchants' Trust Bldg.

FOR SALE—IMPERIAL VALLEY LAND RElinquishment under high line ditch; any part half section, water stock, $7.50 acre. For price and terms address KEOUH HARDS INVESTMENT CO., San Pedro, Cal.

FOR SALE—OR EXCHANGE—640 ACRES, price $55,000 (clear.) Want Los Angeles for part or all. Address A, box 347, TIMES BRANCH OFFICE.

FOR SALE — 14-ACRE BLOCK IN TOWNsite of Heber. A bargain to quick buyer. Address Owner, C. E. STIVERS, Monrovia, Cal.

FOR EXCHANGE—IMPERIAL VALLEY, 95 acres, fine land, 7 miles from Brawley, $30 per acre. Will take good machine as part payment. MARTIN, East 1546.

FOR SALE — 160-ACRE RELINQUISHMENT near Brawley at only $15 acre. Bargain for quick sale. No agents. Address A, box 346, TIMES BRANCH OFFICE.

FOR SALE—160-ACRE ASSIGNMENT, IMperial Valley; all assessment work done, $20 per acre, half cash, balance trade. E. A. ALLEN, 912 Union Oil Bldg.

YUCAIPA VALLEY—

FOR SALE—

THE

YUCAIPA VALLEY

WHERE

THE BIG RED APPLE

GROWS.

WE HAVE JUST OPENED OUR NEW "SOUTH BENCH" TRACT OF 2500 ACRES OF RICH DECOMPOSED GRANITE SOIL, AVERAGE ELEVATION 2700 FT., ABOVE SEA LEVEL, SIX TO NINE MILES EAST OF REDLANDS, THE BEAUTY SPOT OF SOUTHERN CALIFORNIA. TWO TO MILES FROM EL CASCO STATION ON THE MAIL LINE OF THE SOUTHERN PACIFIC R. R. THE SAN BERNARDINO MOUNTAIN RANGE SHELTERS THIS VALLEY AGAINST THE COLD NORTH WINDS, HOT DESERT WINDS, AND SAND STORMS. THESE MOUNTAINS ARE THE SOURCE OF OUR NEVER-FAILING ABUNDANT SUPPLY OF PURE WATER.

BIG RED APPLES HAVE BEEN GROWN HERE FOR 22 YEARS, AND HAVE ALWAYS SOLD AT HIGH PRICES. OUR APPLES ARE SELLING NOW IN LOS ANGELES WHOLESALE MARKET AT $2.50 TO $3.75 A BOX, WHEN APPLES FROM THE LOWER ELEVATIONS BRING ONLY $1.00 TO $1.50.

SEVEN-YEAR-OLD TREES HAVE PRODUCED OVER $400 AN ACRE IN YUCAIPA. 15-YEAR-OLD TREES HAVE REPEATEDLY YIELDED $1000 AN ACRE A YEAR.

YOU CAN BUY THE "CREAM OF THE YUCAIPA VALLEY" WITH PLENTY OF IRRIGATION AND DOMESTIC WATER, AT $285 AN ACRE, ONE-FOURTH CASH, BALANCE IN 2, 3 AND 4 YEARS, INTEREST AT 6 PER CENT. IT COSTS NO MORE TO RAISE "BIG RED PRIZE-WINNING APPLES" IN THE YUCAIPA VALLEY THAN NEARER SEA LEVEL, BUT YOU GET A MUCH GREATER NET PROFIT AND YOU CAN ENJOY THE DELIGHTFUL COOL, DRY AIR.

INVESTIGATE NOW AND MAKE A TRIP TO YUCAIPA WITH US ANY DAY. SELECT EARLY AND SECURE A CHOICE LOCATION. FOR FURTHER INFORMATION CALL ON OR WRITE,

REDLANDS & YUCAIPA LAND CO.,
209 ORANGE ST., REDLANDS, CAL.

CLAUSSEN BROS.,
823 S. SPRING ST., LOS ANGELES, CAL.
F7625—MAIN 118.

W. C. KOSHNE,
CHAMBER OF COMMERCE, PASADENA, CAL.

D. ANDREWS,
127 S. THOMAS ST., POMONA, CAL.

SCHOOLEY & SCHENK,
504 N. MAIN ST., SANTA ANA, CAL.

FOR SALE—TUCAIPA APPLE RANCH, prettiest valley in California. Just east of Redlands, ten acres, two years old, standard red varieties; irrigation system installed. C. H. K., 214 Douglas Bldg. Main 3171; F2308.

FOR SALE—YUCAIPA APPLE ORCHARD. Choicest 40 acres in the valley, $450 per acre. Set to Winesap, Roman Beauty and Delicious. Perfect condition. D. E. DOBBINS, owner, Upland, Cal.

PALO VERDE—

FOR SALE—PAYMENTS JUST LIKE LEASING. Improved alfalfa and cotton farms and unimproved land near Blythe in PALO VERDE VALLEY for sale on terms about the same as leasing. Land can be paid for easily out of crops. Perfect soil; abundant and cheap gravity water. H. M. FRASER, 900 Title Insurance Bldg.

GOVERNMENT LAND—

COME AND SEE ME FOR THE BIGGEST bargain in Antelope Valley; relinquishment in artesian belt; 40 or 320 acres. See W. REINECKE, 301 E. Eighth st.

FOR SALE—OR EXCHANGE—320 ACRES, 12-inch well, 65 feet deep; water rises to 7 feet from surface; ½ mile from town, in Utah. L. D. BLACKWOOD, 1144 E. 11th st.

SEVERAL GOOD RELINQUISHMENTS IN Victorville district; wells close by; silt soil; no alkali. PHONE SUNSET GLENDALE 194-J.

IF SOLD RIGHT, WE CAN HANDLE SEVeral relinquishments, in Sunrise or apple valley, near Victorville, Cal. Mail your legal description and price to 225 CONSOLIDATED REALTY BLDG.

LAST CHANCE TO GET A HOME CLOSE to good town. 160-acre relinquishment, level agricultural land; house and plowing; in the apple and pear district; good neighbors, fine climate, plent of water; only $50; worth $800. 430 CHAMBER OF COMMERCE.

I WANT A PARTY OF 6 TO LOCATE ON 2 sections of government land near railroad station; the land is level, sandy loam soil; water in less than 30 ft.; round trip less than $10. RUPERT REYERS, 617 Laughlin Bldg.

WANTED—MEN AND WOMEN TO TAKE up government land in California. For particulars call at 230 SAN FERNANDO BLDG.

RELINQUISHMENT 160 ACRES IN COAchella Valley. Cheap for cash. Address C, box 81, TIMES OFFICE.

WANTED—RELINQUISHMENT IN SANTA MONICA MOUNTAINS. R. F. BOWDEN, 444 CITIZENS NAT'L BANK BLDG. A6857.

PALO VERDE VALLEY, 160 ACRES, RElinquishment, 1 mile north of Bannells, on main canal, have 160 shares water stock. L. O. HALL, owner, 229 Byrne Bldg. A1192.

GOVERNMENT LAND, RELINQUISHMENT.
MELVIN J. MORE,
ROOM 616, 457 S. BROADWAY. F5265.

GOVERNMENT LAND—

STATE LAND.
YOU can buy all sizes of State Land. YOU can buy less than an acre subdivision, close in, near car line, or a section farther out. YOU can get far better location of this State land than U. S. land. YOU women, foreigners, non-residents, minors, can buy one kind of State land without affidavit. Pay the price, get your deed at once and sell next day at large profit. YOU can write for circulars, particulars and references. YOU have a right to buy all kinds of State lands. YOU can find land from my plain directions. YOU will be surprised at the bargains. YOU will recommend me to others. YOU are entitled to the best, obtainable. YOU really want land, don't YOU? YOU need the result of my years of searching State Records to see, select and buy bargains in State Land. YOU will find my directions plain, easy to see and select land. YOU will want some pieces well located, now used until sooner calls for it. YOU can get possession without difficulty. YOU can buy some State land for a friend or in partnership without affidavit. YOU can buy from official at less than one-tenth the price YOU can buy adjoining land. YOU can make payments. PAY me ten-dollar check to register you 160 pieces and particulars. YOU can pay official small payment, balance later, or all cash.
YOU send me ten-dollar check. YOU receive registered to you particulars how to see, select and buy from lists of 100 pieces of State land that you can buy now. YOU will receive other lists free, including list of soon overflow land that you can buy now, State offices, 317 E. 1ST ST., LOS ANGELES.

GOVERNMENT LAND — IMPERIAL VALley. 640 acres government land that has been reclaimed; if you have your land right and $400 we can locate you on 320 acres, or if you have used your right, can furnish you with soldier script for $11.50 per acre.
719-719 Los Angeles Investment Bldg., 8th and Broadway.

FOR SALE—ONLY A FEW HOURS FROM Los Angeles. Relinquishment on 320 acres of level land; station and adjoining other places being improved. Numerous wells all around, part cleared, new house, etc. Experimental orchard planted. Will relinquish for $5 per acre, which is less than amount expended. J. N. WILLIAMS & CO., 203 J. W. Hellman Bldg., 451 S. Hill St.

FOR SALE—IMPERIAL VALLEY LAND. A relinquishment on 320 acres at $6 per acre, and water stock to cover at $2.25 per share. Also a relinquishment on 160 acres at $12 per acre. Canals run through these lands; they are beyond question the best buys southwest of Brawley. Address J. R., P.O. BOX 733, 321 Castillo, Cal.

IF YOU WANT TO GET AWAY FROM THE high cost of living and want a home is one of the finest valleys in the west, near R.R., irrigation, where I have lived there over two years. Small fee charged for showing you land. No speculators need reply. Address Y, box 552, TIMES BRANCH OFFICE.

RELINQUISHMENT AT OTIS, CAL., ON Salt Lake railroad, 40 acres; 30 feet to water, proven alfalfa district, 2½ miles from town of 700; worth $35 an acre; $200 takes it. Phone 10334. ADAMS REALTY CO., 1402 N. Mariposa Ave.

OREGON TIMBER LANDS—

It takes $1200 to handle 160 acres.
For Particulars Apply
BLEE & MENARD,
433 S. Spring st.

GOVERNMENT HOMESTEADS IN ARIzona mts., on railroads, rich, level valley land; grass 2 feet high; 18 inches rainfall; this land is fast settling up. Let me prove it. J. T. CROWE, 834 Union Oil Bldg. A3837, Broadway 2447.

FOR SALE — OR EXCHANGE, 80-ACRE relinquishment, Coachella Valley, good level land. No alkali. JOHN WILSON, 4424 Tourmaline st.

FOR SALE—
160 acres relinquishment near Rambo well, Kern Co., only $13 acre, a snap. See owner Monday.
HERNANDO D. WOOD, 412 Title Ins. Bldg. Fifth and Spring.

WILL SACRIFICE EITHER MY HOMEstead or desert claim in order to develop other; well located; water on homestead. Call bet. 12 and 1:30. 629 SECURITY BLDG.

BEST PROPOSITION OF THE YEAR. RElinquishment 160 acres land, 60 acres cleared, 2½ miles from station, postoffice and school. Price $800. E. CUMBY, 410 Chamber of Commerce.

IF YOU WANT THE BEST GOVERNMENT land in nice valley, 150 miles of Los Angeles, near railroad, the best apple land, see me, 1249 EAST 54TH ST. Phone 88054.

TWO LADIES WISH TO PROVE UP HOMEsteads. Would like reliable information from actual settlers if possible. Address, with particulars, Mrs. L. B., 825 E St., San Bernardino, California.

LOST ON MY STOCK WHEN MY LEASE was cancelled and will relinquish 160 acres of my government land at much less than actual value. For particulars call 321 EXCHANGE BLDG., 3d and Hill.

WANT TWO GOOD HUSTLERS, WITH teams, to locate on homestead entries and work on adjoining ranches; good wages or by contract work; these homesteads are 320 acres each, in artesian belt, rich soil and fine climate; only hustlers need answer. Address F, box 122, TIMES OFFICE.

FOR SALE—CAN LOCATE YOU ON 40 acres best land in Palo Verde Valley for $300. Fine place has been overlooked. Inquire for ROSS M. RUSSELL, 422 I. W. Hellman Bldg.

FOR SALE—OR EXCHANGE—ASSIGNMENT 160-acre desert claim, good land, easy water, near Otis; also large corner lot, street work all in and paid, value $1000, clear; want well rig or well bored, pumping plant, casing, pipe, tank, farming implements, cottage or what have you? 942 E. 23D ST.

IF YOU WANT GOVERNMENT LAND within 100 miles of Los Angeles I can post you free of charge. Address Y, box 247, TIMES BRANCH OFFICE.

GET CLOSE TO RAILROAD AND RIVER, with water close to surface. Relinquishment 160 acres land, 1 mile from station; good soil; 10 acres cleared. Price $750. E. CUMBY, 410 Chamber of Commerce.

IF YOU WANT GOVERNMENT LAND IN best apple belt in Southern California, a water proven district, you will have to act quick for there are only a few choice pieces left. 225 CONSOLIDATED REALTY BLDG.

WANTED—A RELINQUISHMENT OF GOOD land where water conditions are good, not too far from transportation. Write full particulars, L. V. CORTELYOU, 205 San Fernando Bldg.

GOVERNMENT LAND—

GROUND FLOOR.
PROPOSITION.
Los Angeles suburban property was a barley field a few years ago. You will see as much development in the next five years as we have had in the past 25 years. Uncle Sam will give you 320 acres where you can grow grape-fruit, oranges, dates, Egyptian cotton and alfalfa. Ideal climate; no snow, ice or fogs. 60-ct. distance from large city; close to railroad; shallow water, fine soil; two new wells just completed will deliver over 125 inches each. We live there and want neighbors to improve and not speculators. Join cheap excursion.
CALIF.-ARIZONA DEVELOPMENT CO.,
609 Bumiller Bldg., 457 South Broadway.
Main 1896. F7896.

FOR SALE—
WHY NOT IMPROVE YOUR PRESENT CONDITION BY TAKING 160 OR 320 ACRES OF FREE GOVERNMENT LAND IN ONE OF THE FINEST VALLEYS IN THE ENTIRE WEST, WHERE CONDITIONS FOR MAKING A HOME ARE IDEAL. AMPLE RAINFALL TO GROW GOOD CROPS OF CORN, BEANS, ALL SMALL GRAINS, NO CLEARING OR LEVELING, THE LAND IS READY FOR THE PLOW. ONE OF OUR FARMERS HAS JUST SOLD HIS CROP OF BEANS, WHICH BROUGHT $70 PER ACRE. COME IN OR WRITE FOR QUICK AND WE WILL HAVE YOU MEET THE PEOPLE W

Realty Liners.

ORANGE AND LEMON GROVES—For Sale, Exchange, Wanted.

FOR SALE—OR EXCHANGE—
FRANK WHEELER,
CLAREMONT, CAL.
"ORANGE GROVES THAT PAY."

Los Angeles Office, 402 Bradbury Building. A6705. MR. WARD.

BUY NOW.

Before fruit colors and crops are reserved.

Many years' experience here in the care and selling of groves. 172.

20 acres—$25,000. Will trade for L. A. apartment-house. 15 acres, are 2-3 lemons and 1-3 Navels, all full bearing; 5 acres good variety; 8-room house. Beautiful location. This is worth the cash and owner knows apartment-house values. 161

5 acres—$12,500. Will consider small modern home in trade. This is a grand little Navel grove, Claremont district. 3500-box crop included. $4000 mortgage. 137.

20 acres—$22,000. A $40,000 grove, and the 20-acre snap of the section, for a few days only. Crop estimated 15,000 boxes, sale to pay 12,000. 6 acres Valencias, balance Navels; good buildings. Owner forced to retire. No trade. 141

20 acres—$18,000. And a kick-up. 15 acres Navels, with some lemons. 5 acres good vacant land. Ample water. Close to town and the boulevard. Good crop. 154

15 acres—$24,000. One acre Valencias, balance Navels; all full bearing. 1600-box crop on trees. Nothing better than this one anywhere. Near Claremont.
ARE YOU LOOKING
for a beautiful country home and a 20 per cent. net income on the property? If so, show you the receipts to prove it on this one. The returns last year were over $6000. 27 in.

10 acres—$35,000. Lemons, Navels and Valencias. The improvements are easily worth $12,000. 8-room house, 2-story Mission, the last word in modern beauty and convenience. The ranch is in perfect state of cultivation, and its equipment leaves nothing to be desired. Magnificent foothill location, the heart's desire in scenic beauty. Just the right distance from Los Angeles, and connected by fast electric cars and the Pomona Foothill boulevard. Splendid residence section. The owner is forced to retire. No exchange. 162

FOR SALE—
ORANGE GROVES.
STERLING GROVES AT BARGAIN PRICES.
FOOTHILL SECTIONS.

$10,000—5 acres, choice location, near Chelsa, only ¼ mile from electric car line; set 3-4 Valencias, 1-4 navels, 5-year-old trees, in fine condition; good water right; cottage and barn. A big crop on trees which goes with grove. Terms can be arranged.

$7,500—An fine a 10 acres as you can find in Southern California, beautiful location between Covina and Glendora; free frost front, full water right, set 3-4ths Valencias and 1-4th navels; trees are all in the best of shape and large producers; a fine crop on trees that goes with place. Improved with modern 5-room house and nice barn. Terms can be arranged.

$23,000—A genuine bargain, 17½ acres free from frost, near Covina, and electric car line, trees are all full bearing and in fine condition. Good crop goes with place. Fine water right. This property is at least $7000 under value. Terms can be arranged.

"It Pays to See Us."
EDWARDS & WILDEY COMPANY,
Main 8207. 232 Laughlin Bldg. Home 10767.
215 South Broadway.
Covina representative: D. W. MACDONALD, Home Phone, 920.

FOR SALE—
20 ACRES.
WASHINGTON NAVELS.

¼-mile from center of Covina in frostless district, 9 years old, in prime condition. 40 shares water stock. Six to seven thousand boxes of trees at present. $1800 per acre, which is at least $400 per acre less than adjoining property. Located one block from electric car line. Easy terms.

M. HANDSCHIEGL,
BRALY-JANSS INVESTMENT CO.,
McINTIRE & MARSHALL,
320 Pacific Electric Bldg.
Main 1371. F6181.

FOR SALE—
20 ACRES VALENCIA ORANGES.
$18,500.

This party has reduced the price for thirty days on the 20 acres all set out in 19 and 5-year-old Valencia oranges, with a fine electric pumping plant; more water supplied than there can be used on the 20 acres. In fact, worth $2000 to any man as a pumping proposition. This is 2½ miles from Anaheim. Orange country. Party must have $11,000 in cash, balance easy time. See this if you want a good snap, for in 2 years it will have the crops.

See Mr. Resh,
PROVIDENT INVESTMENT CO.,
617 S. Hill st. Phone 60139; Main 201.

FOR SALE—
ORANGE GROVE.
10 ACRES VALENCIAS.

Best grove proposition, located Anaheim. Only three blocks from station. Two years old, 6-room house, all outbuildings, one of the best pumping plants in vicinity. Only $12,500.

M. HANDSCHIEGL,
BRALY-JANSS INVESTMENT CO.,
McINTIRE & MARSHALL,
320 Pacific Electric Bldg.
Main 1371. F6181.

FOR SALE—ORANGE GROVES, LEMON LANDS, FOOTHILLS,
ONLY 18 MILES FROM CITY.

A chance to make at least $50,000. This will stand investigation; 300 acres, 160 acres, all cleared, plowed and in fine shape for trees. Gravity water from mountain springs; also fine well just put down 300 feet deep; a rich decomposed granite soil; no rocks; with 16,000 trees near place now on the land; the mountain view is beautiful and with a $10,000 home near going up on adjoining property, I consider this land a snap buy. And a great subdivision proposition. The 300 acres can be had for $300 per acre cash trade. Terms on part. This is a high-class proposition. See E. M. MORGAN, Room 19 State Bank Bldg., Pomona, Cal (Exclusive sale.)

FOR EXCHANGE—TEN-ACRE WASHINGTON NAVEL ORANGE GROVE ON MCCLID AVE., ONTARIO, NEAR NEW $200,000 HIGH SCHOOL. TREES ARE ABOUT 15 YEARS OLD AND HAVE HAD THE BEST OF CARE. AND IS A BIG PRODUCER. 10 SHARES SAN ANTONIO WATER STOCK. SMALL HOUSE, BARN, GARAGE AND CHICKEN HOUSES. FIVE ACRES FENCED WITH CHICKEN WIRE. THIS LOCATION MAKES THIS PROPERTY IDEAL FOR SUBDIVISION IN THE NEAR FUTURE. GOOD TERMS WILL TAKE IN PART 5 ACRES SOUTHEAST OF LOS ANGELES, SUITABLE FOR CHICKEN RANCH. FORD-KENNEDY REALTY CO., FIRST NATIONAL BANK BLDG., ONTARIO, CAL.

FOR EXCHANGE—
40 ACRES—$40,000
FULL-BEARING ORANGE GROVE
WANT
CITY INCOME OR VACANT
Valencias, NAVELS, Sweets.

Good buildings. Fine water. Trees in good condition. Crop included. Will take city property to $25,000, cash and mortgage. H. C. Parker.

H. J. RUESS & COMPANY,
Suite 504 Hibernian Bldg.
F1766 4th and Spring sts. Main 6682.

WANTED—I HAVE AN EASTERN CLIENT coming to Los Angeles soon to spend the winter; he wants to buy for cash a bearing orange orchard, for income and on which to make his home. He instructs me to investigate for him and select for his inspection two or three of the best groves offered. If you have orchards for sale call and see me. Don't want very small orchard. No agents. R. T. FERRY, 611 H. W. Hellman Bldg.

FOR SALE—10 ACRES, 7½ ACRES 7-YEAR Valencias, balance 2-year Valencias and some walnuts. Fine crop on trees; fully 3-wire stocked; fine loam soil. Two miles of Orange. $27,500; terms.
E. B. EDWARDS,
Main 229. Orange, Cal.

ORANGE AND LEMON GROVES—For Sale, Exchange, Wanted.

FOR SALE — ORANGE AND LEMON GROVES.
30 acres full bearing navels, large uniform trees in perfect condition with very heavy crop; finest of soil, abundance of water. One of the best groves offered for sale at the present time; located in the most favorable section of San Dimas, absolutely no damage from frost in this locality, adjoining property cannot be bought for $500 per acre. We can deliver this excellent grove for $26,000, with easy terms, owner is an elderly man and wishes to retire.

9 acres close to San Dimas, where nursery stock was not injured last winter, as good soil as can be found in that excellent section; trees 5 years old ½ Valencias, ½ lemons, ¼ seedless grape-fruit. The present crop is a right worth seeing on such young trees; San Dimas Irrigation Co. water. We consider this one of our best buys at the price, $15,000. Terms, $9000 cash.

5 acres full bearing navels in the Claremont section, grove has been well cared for, free water, last year's crop 2500 boxes netted owner $2500, which speaks for itself, very heavy crop now on trees. Price $12,500, ½ cash.

10-acre full bearing grove, 6 acres lemons with a very heavy crop now on trees, balance navels excepting a few Valencias with very good crop; never any damage from frost, being located in the most favored lemon growing section northwest of Upland; good water right, small house and barn. We consider this grove an exceptional good buy being offered below anything of its class.
Price $27,500. Terms to suit.
BRADLEY & EELS,
325 Security Bldg., Fifth and Spring St.
Phones F4240; Main 8625.
Pomona Office, 111 West 2nd St. Phones 444.

FOR SALE—
"SOME SNAPS."

No. 484—Ten acres, one-third Valencias, balance navels, $25,000. Two water rights, one free water, fine large trees, one mile northwest of Claremont, near the foothill boulevard. $5000 will handle it. About a 7000-box crop now on the trees.

No. 662—Ten acres lemons, Valencias and navels, $20,000. Two water rights, one free, lemons paid $2500 one year, just fumigated, real good house, close to schools and right in Claremont.

No. 654—8 acres lemons at Upland, $15,000. Splendid water right, costs $80 a year. Will take $6000. Los Angeles or Pasadena home and about $7000 cash.

A. W. RICHARDS, THE ORANGE GROVE MAN OF CLAREMONT AND POMONA.

FOR SALE — ORANGE AND LEMON GROVES.
PIONEER GROWERS OF ORANGES
LOS ANGELES COUNTY, CAL.

Planted first trees at what is now Claremont, year 1875. Engaged in real estate business and orange and lemon growing at San Dimas, 1887, year 1896. Since which time maintained offices in Pomona for 13 years. Los Angeles City and Branch Office at Lordsburg for 13 years. Have from 1886 been continuously growing oranges and lemons in the districts of San Dimas and La Verne. Past 8 years have established our own brands, for our oranges and lemons, and looked after our own shipments. Have now a reputation for our oranges throughout the Eastern markets second to no other. Brands now established. We now solicit consignments from other growers, as well as buy outright for cash, pack and ship under our own private and independent brands. We now have some excellent buys in large income orange and lemon groves, located in the San Dimas, La Verne, Charter Oak and Claremont districts. Any grove we recommend will always prove profitable to the buyer. Call in our offices, Corner D and 2nd sts., Lordsburg, and talk real estate and orange growing with us. We pledge ourselves not to hurt you. W. C. MICHAEL and SON, Lordsburg, Cal. Phone, Office 212; Res. 303.

FOR SALE—
$12,500.
10 ACRES OF VALENCIA ORANGES.

This 10 acres is a fine buy; nothing better. It has a nice 6-room grand house, barn, well with cement pipe line from two pumping plants, distributing the water over the whole ten acres without any trouble, with a fine planting of 9-year-old Valencia oranges. Fine soil and all level as can be. On the boulevard running between Los Angeles and San Diego, on the King's highway, within one mile of the town of Anaheim, a town of 10000, which is the best growing town of 1912, which is the best growing home which will be a fine income ranch in a few years, and is growing into money fast, in the frostless belt and healthiest place that is to be found; this is the place, only 30 minutes out of Los Angeles. See this for the best buy.

See Mr. Resh,
PROVIDENT INVESTMENT CO.,
617 S. Hill st. Phones 60139; Main 201.

FOR SALE—
4 acres, 15-year-old navels at Glendora, in A1 condition, absolutely frostless and located right against the hills, overlooking broad valley; ideal location for home. See this for $20,000.

6 acre Eureka lemons at Glendora; new 6-room house, with gas; about 7000 nursery trees and 180,000 seed bed stock. A snap at $7500.

SEE H. D. MAUERHAN, WITH
EDWARD D. SILENT & CO.,
426-430 South Hill street.
Home 10426. Main 695.

FOR EXCHANGE—A BEAUTIFUL POMONA home, with two acres of ground. A good six-room bungalow, with all modern conveniences, newly papered, good cellar, barn, tool house, chicken houses and runs, 1 acre of alfalfa, 150 assorted fruit trees, in bearing, blackberries, loganberries, strawberries and grapes, best sandy loam soil, an abundance of water at low cost. This place is facing on a fine boulevard, 5 minutes to heart of city, with beautiful view, and elegant surroundings, a beautiful home place. Price $4250. I want home in Glendale or Pasadena value. Call CHAS. O. BARNES, Vermont 44.

FOR SALE—ORANGE GROVE. MUST BE sold. Owner here from Chicago for that purpose. As fine, 40-acre young Valencia grove as there is in the State. Abundance of pump water for irrigation and some to sell. The grove is only 5 minutes' walk from a city of 5000 and 40 minutes by rail from Los Angeles. One of the best orange men in the State said this grove would double in value in two years. Might take some good property in Los Angeles as part payment. M. McCABE, 218 Central Bldg. F5617.

FOR EXCHANGE—VERY FINE 10 ACRES of oranges at Corona, on corner next to famous lemon orchards of Corona Lemon Company. Very heavy crop on trees now. No frost. Price $15,000. Mortgage $3000. For equity will accept up to $5000 in clear business for 10 at cash value, balance can be arranged. This grove is a money-maker. Address Z, box 435, TIMES BRANCH OFFICE.

FOR SALE—$12,500. ORANGE GROVE, 5 acres full bearing, 5 acres ready to set out in March, trees on hand. Frostless, 6 miles west of San Bernardino, on Foothill boulevard. Gravity water, house, barn, team and implements. $2000 cash, balance 1 per cent. No trade. Address OWNER, R. F. D., BOX 60, Rialto, Cal. Sunset 1F11.

THE BEST LAND PROPOSITION IN CALIfornia; 20 acres fine orange land, 25 acres now in alfalfa, 4 acres in young peaches. Ample supply of fine water for domestic uses and irrigation pumped from the land. In frostless orange section, near good town and railroad. Will accept apartment-house in Los Angeles or beach towns on purchase price. Address Owner, 122 N. 8TH ST., Colton.

FOR SALE—ORANGE GROVE BARGAIN—ONLY
$1600 PER ACRE ON TERMS.

This exceptionally choice bearing grove comprising 20½ acres of Valencias and navels, is positively the best buy to be found anywhere. Located in the frostless heights sections, within 2½ miles of the center of Riverside. Water supply, soil and climate conditions ideal. Big crop now on trees. This grove is actually worth today $1500 per acre. Business reasons compel sacrifice. Before you buy see this bargain.
SKLOVER & WHIPPLE, 211 S. Hill st.
Main 1273; Home 60125.

FOR SALE—NEW INVENTION OF COMmand and convincing demonstration in horticultural machine, practical, fried out and trial machines sold, demand unlimited; exceptional for forming stock company. Address Z, box 169, TIMES OFFICE.

FOR SALE—VALENCIA GROVE, $14,000. 10 acres black sandy loam, ¼ mile from Anaheim. 8½ acres 3-year-old Valencias, 4 acres 4-year-old navels, 1½ acre alfalfa, family orchard, 4-room modern bungalow, barn, independent 25 h.p. pumping plant, clearing on water $800 per year. This ranch is in the very best of condition and a bargain at $14,000. TOPIN & SCHLOTTER, 111 North Los Angeles st., Anaheim.

ORANGE AND LEMON GROVES—For Sale, Exchange, Wanted.

FOR SALE—
A BEAUTIFUL COUNRTY HOME AND INCOME PROPOSITION.

This property consists of ten acres of oranges and lemons, in full bearing; trees varying from 3 to 15 years old; 40 young Valencias, coming into bearing, 7 acres in navels, Mediterranean sweets, seedlings and bloods, all old trees and very productive. The grove is in the best of condition; pruned, fumigated and heavily fertilized within the past year; a 9-room house, outside sleeping quarters for help and a barn and lemon-house combined; the first two are in good condition; the barn needs repairs. The house has a large living-room, dining-room, upstairs sitting-room, four bedrooms, kitchen, etc. The living-room is built after the Italian style of architecture, with stairway and mezzanine, and large mirrors; Delia Robbia panels set into the walls; parquet floors and large cobblestone fireplace that cost $2000 to build. The grounds were laid out by a landscape artist of wide repute, and they contain many rare and beautiful trees and shrubs not to be found elsewhere. There are about twenty fine old palms of different varieties, and old trees, among which are grevilleas, deodoras, sequoias, larches, magnolia, rubber, camphor and cinnamon trees. Pure sparkling mountain water is piped from Deer Canyon into the house, same being used for irrigation. With the place are 40 shares of water company stock, which has a market value of $150 per share ($6000.) The cost of maintaining this water system is less than $1 per annum per share. The production of this ranch varies from 40000 to 5000 boxes of fruit per year, and will with proper care reach a much larger amount each year. Fruit boxes, implements, etc., go with the ranch. The P. E. R. W. to San Bernardino passes within 50 feet of this ranch. The price of this property for short time is only $25,000. We have photos of the ranch and will be pleased to show you at any time.
BAKER & PORTMAN, 315 Byrne Bldg.

FOR SALE—
14 ACRES LEMONS.
COVINA.
FROSTLESS.
$4000 CROP ON TREES.

I'm 67 years old; ready to retire; want to come to town. My 14-acre grove is full bearing Eureka lemons, in perfect condition. Oldest and best water right in the valley included. I'll sell cheaper than my neighbors if I can get large part cash. Would like to deal with buyer direct. Price $22,000. Address X, box 234, TIMES BRANCH OFFICE.

FOR SALE—
20 ACRES.
$9000.

20 acres of orange land; right in Orange county, close to Orange City, at such a price, but it will be a snap to the right party. Can get plenty of water from pumping plant. Put this into oranges and get from $200 to $600 per acre in about 3 years. Better look this up with us as we go down almost daily, having lived in Anaheim 7 years. We know this for a snap. Think of the price, only $200 per acre. Nothing to be had at this price in this section. Take the snap and make good on it.

See Mr. Resh,
PROVIDENT INVESTMENT CO.,
617 S. Hill st. Phones 60139; Main 201.

FOR SALE—
FROSTLESS CITRUS LAND
POTRERO HEIGHTS

Ten acres fine mesa land. Deep soil. Fine water supply. Excellent place for home, close to frequent and rapid car service, new county boulevard. Price $4000.

$4500—20 ACRES—$4500

Good for all kinds of fruit and truck, berries, part suitable for ORANGES. Would make fine nursery. Soil and water conditions the best. ONLY 12 MILES FROM LOS ANGELES.
See H. C. Packer, with
H. J. RUESS & COMPANY,
4th and Spring sts.
F1766 Main 6682.

FOR SALE—
LEMON ORCHARD.

5½ acres; 2 years old lemons; 9 shares water stock, 2½ miles east of Placentia, priced at $6000. This is an exceptional offering. Considerably under value for quick sale. Property of this character is becoming scarce and rapidly advancing.
See owner at our office.

M. HANDSCHIEGL,
BRALY-JANSS INVESTMENT CO.,
McINTIRE & MARSHALL,
320 Pacific Electric Bldg.
Main 1371. F6181.

FOR SALE—
THE ORANGE GROVE MAN.

Large list of orange groves in best districts. Seven years' experience in growing oranges.
A. W. RICHARDS,
THE ORANGE GROVE MAN,
Claremont and Pomona, Cal.

FOR SALE—
MR. COMMUTER
SELF SUPPORTING HOME

Oranges, full bearing, in the famous DUARTE DISTRICT, 5 acres, 5 minutes' walk from the P. E. car line. Good soil and the best water right in the valley. On the boulevard. Price $10,500. Terms. Hartley C. Packer.

H. J. RUESS & COMPANY,
Suite 504 Hibernian Bldg.,
4th and Spring sts. Main 6682.
F1766

FOR SALE—
ANAHEIM.

18½ acres good Valencia orange soil on new proposed highway, fine pumping plant, adjoining abundant water, at reasonable cost. Located only 1½ miles from Anaheim. If you are looking for a money maker, see this. We will show. Price $7500.

M. HANDSCHIEGL,
BRALY-JANSS INVESTMENT CO.,
McINTIRE & MARSHALL,
320 Pacific Electric Bldg.
Main 1371. F6181.

FOR SALE—TEN-ACRE ORANGE GROVE, part navels and part Valencias. Unsurpassed as residence property. Located on foothill, frostless, excellent view. Good 6-room house, lawns and flowers, also small fruits for family use. Team and all necessary utensils. Fine garden plot. Close to city of Riverside. Will consider trade. Price $14,000, including present crop. Address BOX 626, Riverside, Cal.

FOR SALE—
INCOME ORANGE GROVE.

Beautiful 10-acre, navel, Valencia and blood orange grove, right in good suburban city, 10 shares water stock, worth $2250. Crop now on trees, worth $4000 to $5000. Cement flume system. Price $20,000. Mortgage $9000. Part cash. Submit good L. A. bungalow to $5000.

See Mr. Reed,
CUNNINGHAM REALTY CO., (Inc.)
60132; Bdwy. 1982. 714-716 Central Bldg.

FOR SALE—SACRIFICE SALE.

20 acres young Navel and Valencia orange grove, 4000 boxes on trees, A1 water right, on fine street, in good condition; worth $20,000. Ordered sold for $15,000. A good L. A. residence could be used, bal. cash and mortgage. Make offer, if you need a four or five thousand dollar income. Address STA. K, P. O. BOX 2, L. A. Phone South 7987.

FOR SALE—GOOD 15-ACRE ORANGE grove, Covina district, part full bearing trees and part set in April, 1910, one-half Valencias and half navels; an abundance of cheap water, good modern house, barn and other outbuildings; owing to other interest I will sell reasonable; would consider city residence to $4000; balance part cash and mortgage bal's no ranch. Address owner, P. box 2, TIMES OFFICE.

FOR SALE—75 ACRES 1½ MILES OF PLAcentia, 40 acres 6 and 7-year Valencias, fine condition and crop. Electric pumping plant. Good building, sandy loam soil, and a show place. $150,000; terms.
E. B. EDWARDS,
Main 229. Orange, Cal.

ORANGE AND LEMON GROVES—For Sale, Exchange, Wanted.

FOR SALE—
BEST OF ORANGE LAND.

Wonderful soil, abundant water guaranteed; ideal climate; every condition exactly suitable for the production of the best citrus fruits. Not far from Los Angeles.

PRICE—$6.50 PER ACRE. MOST LIBERAL TERMS. 6 PER CENT. INTEREST.

This is a proposition which we have thoroughly investigated, and in which we have invested ourselves.

INVESTIGATE AT ONCE—IT WILL PAY YOU.

T. O. JOHNSON,
with
STANDARD BUILDING INVESTMENT CO.,
249 So. Hill st.
Main 543. F2369.

FOR SALE—
$17,000—
HANDSOME HOME PROPERTY.
ELEGANT INCOME.

7 1-3 acres of the finest 14-year-old "WASHINGTON NAVELS" with a crop now on the trees estimated at 5000 boxes; last year produced 4500 boxes, with a larger crop this year. Location is splendid, on high ground, but perfect slope for irrigation, cement pipe line with stands at each row of trees and abundance of cheap water from ample water stock. Situated on main oiled road, only three-quarters of a mile from fine flourishing town, stores, schools and only 50 minutes from Los Angeles. All SOUTHLY NO DAMAGING FROSTS IN THIS MATCHLESS SECTION. NO BETTER SOIL NOR CLIMATE IN THE STATE OF CALIFORNIA.

Perfectly elegant and nearly new 8-room house, fine bath, toilet, lavatory and lighting fixtures, hot and cold water, screen porch, all fine, large, well lighted and airy broad veranda entire front, with lawn, fine shrubbery, etc. Good barn, well, windmill, tank. PRICE $17,000, which is a BARGAIN. REMEMBER, THIS IS ONE OF THE VERY CHOICEST GROVES FOR SALE AT ANY PRICE, WITH A GREAT BIG CROP ABOUT READY TO SELL. DON'T MISS SEEING IT. IT'S SURE TO SELL QUICKLY.
WILLIAMS BROS. CO.,
236 H. W. Hellman Bldg., 4th and Spring sts.
A2754; Main 4890.

FOR SALE—
ORANGE LAND.

640 ACRES—No better citrus land in California. All in cultivation and ready to be planted to trees. All smooth. No one foot of waste land. No alkali or hard pan. Water conditions and soil guaranteed to be the best. Surrounded by subdivisions that are now selling from $75 to $125 per acre. Close to good town, railroads, packinghouses.

BUY THIS LAND—IT WILL MAKE YOU A FORTUNE.

THE PRICE IS LOW AND TERMS EASY.

M. S. ROBERTSON,
301 Story Bldg.

FOR SALE—
CHEAPEST RANCH IN
POMONA VALLEY.

The property here described has just been placed in my hands for immediate sale. Have thoroughly inspected it. I confidently believe here is the best ranch for the money now on the market in Pomona Valley. Located about four miles from Pomona. Consists of property, soil and water supply the best. The owner, a widow of means, owning considerable other real estate, with a view to relieving herself of the care incidental to owning a ranch, has made the price low extremely low that a sale should be effected quickly. Only $32,000—$9000 down, balance easy annual payments. Positively no trade considered.

Forty-eight acres, 15 acres in oranges, 10 acres about 15-year-old navels, 8 acres about 4-year-old navels and Valencias, in good condition; heavy crop now on the trees; 25 acres in alfalfa, good stand; 3 acres fine fruit and alfalfa land, now vacant.

Improvements—Modern 8-room bungalow, nearly new; good barn.

Water supply—Good well and pumping plant, equipped with new 40-h.p. engine, throwing 75 inches water; also stock in irrigating company.

Any one looking for a desirable bargain in ranch property better see me at once.
J. A. FITCH,
183 S. Garey ave., Pomona.

FOR SALE—
FROSTLESS SAN DIMAS GROVE.
17½ ACRES—$23,500.

A GILT-EDGE PROPERTY.
LEMONS, VALENCIAS, WASHINGTON NAVELS, MONEY COMPING IN ALL YEAR ROUND.

On a high eminence overlooking the valley, convenient to electric line; nice 7-room bungalow, outbuildings; implements, etc.; gravity water supply, domestic water, electricity, etc. YOU CANNOT AFFORD TO MISS SEEING THIS PROPERTY if you are in the market for a good reliable grove.

H. J. RUESS & COMPANY,
Suite 504 Hibernian Bldg.
Fourth and Spring sts.

FOR SALE—
Orange and lemon grove, 7½ acres lemons, 3 acres Valencias, 2 acres navels, one of the finest 2-year-old groves in the Charter Oak district, price $20,000.

5-acre full-bearing orange grove, fine location, on the boulevard, price $11,000.

See
OLIN ROSE,
Real Estate,
Charter Oak Orange and Lemon Groves.
A Specialty.
Phone 402. Charter Oak, Cal.

FOR EXCHANGE—A FINE 7½ ACRES OF 3-year-old Valencias, 500 nursery stock, good house, new garage, cement floor, barn and chicken sheds, plenty water, fine location, good street, near one of the finest High Schools in the State, also close to stores and all city conveniences, everything in fine condition. I want a home in this city to $4000, which is the real value of my place, which is growing in value daily. Do not submit higher priced property, as inflated. Call CHAS. G. BARNER, Vermont 44.

FOR SALE—
10 acres, Yorba Linda, 7 acres set to Valencia oranges, 3 acres to Eureka lemons, trees about 18 months old, new California 5-room bungalow, barn and outbuildings, half-mile from Pacific electric station. Beautiful location. $20,000. Terms.

We make a specialty of orange groves in Yorba Linda and Placentia districts, the home of the Valencia Orange. See us for the best bargains.
CUNNINGHAM REALTY COMPANY, Inc.,
60125. Bdwy. 1982. 714-716 Central Bldg.

FOR SALE—
ALMOST 20 PER CENT. NET INCOME.

Here's an orange grove of 25 acres that can be developed right now to net $10,000 per year. It has netted as high as $13,000 and this year is to be a record breaker. The price is only $53,000 and the property is just a half-hour ride from the heart of Los Angeles; fine improvements and plenty water. Fronts on boulevard. Call for details. STEINBERG & HOOD, 321 Central Bldg. Phones A2345, Main 822.

FOR SALE—OR EXCHANGE—
20 acres, at Riverside. Half Navels, half Valencias. Strictly modern, 12-room house. Outbuildings. Will guarantee $5000 for Navel crop alone. Price $45,000. Will accept clear Los Angeles property to $20,000. Balance easy terms. Work quick.
R. C. POLLARD,
A3475. 421-422 Central Bldg. Bdwy. 3973.

FOR SALE — POSITIVE BARGAIN; 20 acres, on boulevard, full bearing, big crop; modern home; $40,000. 10 acres, boulevard, 7 and 9 years old; modern house; $15,000. Investigate quick; good terms. WM. HARTLEY, at DUQUESNE FRUIT CO., Charter Oak.

FOR EXCHANGE—40-ACRE ORANGE AND lemon grove, West Riverside; valuation seventy-five thousand. Elegant grove. First-class 8-room house. Want anything in Los Angeles and some acreage. Address Z, box 442, TIMES BRANCH OFFICE.

FOR SALE—SAN DIMAS ORANGE GROVES and Los Angeles homes. 1911 N. Reverdie, 8 rooms; 1915 Cimarron, 7 rooms; 1774 LaBrea, 6 rooms, Hollywood. ROBINSON CITRUS NURSERIES, Planters, Growers, Nurserymen, Realty Brokers, Valley Center, Pacific Electric, P.O. San Dimas, Cal.

FOR EXCHANGE—45 ACRES, ORANGE, Del Rosa; trees 16 years old; All condition, good buildings; plenty of water; price $16,000; take city to one-half. See MR. HARRIS, Hibernian Home Builders, 618 S. Hill st. Main 5586. Home 19545.

ORANGE AND LEMON GROVES—For Sale, Exchange, Wanted.

FOR SALE—
BEAUTIFUL FOOTHILL ORANGE GROVE HOME.

IF YOU ARE LOOKING FOR THE CHOICEST 10-ACRE ORANGE GROVE TO BE HAD THIS ONE WILL MORE THAN PLEASE YOU. IT IS LOCATED A CONVENIENT DISTANCE FROM LOS ANGELES, EITHER BY PACIFIC ELECTRIC OR FOOTHILL BOULEVARD. CLOSE TO A BEAUTIFUL TOWN NESTLED NEAR THE FOOTHILLS. HOUSE OF 10 ROOMS WITH ALL MODERN CONVENIENCES, HARDWOOD FLOORS, GAS, ELECTRICITY, HOT AND COLD WATER, WALKS, AN ABUNDANCE OF FLOWERS AND SHRUBBERY, GARAGE; IN FACT, THE IMPROVEMENTS ARE ALL NEW AND COST $12,000. THE GROVE CONTAINS 87 TREES—LEMONS, VALENCIAS AND NAVELS, IN PERFECT CONDITION. PACKING-HOUSE RECEIPTS SHOW THE GROVE HAS PRODUCED OVER $9000 THE PAST SEASON. THIS IS ABOUT 22 PER CENT. ON THE PRICE ASKED. PRICE FOR LIMITED TIME, $35,000. NO TRADE CONSIDERED. AUTOS WILL MEET TRAINS AND TROLLEYS BY APPOINTMENT. HOME PHONE 178.
W. W. STRANGE,
GLENDORA, CALIF.

FOR SALE—
FROSTLESS CHARTER OAK.
SEE US FOR SNAPS.

12½ acres, lemons, Valencias and navels, fine condition, lots of water. Small house, etc. Price $20,000. Easy terms.

10 acres, 2-3 navels, 1-3 Valencias, 2000 boxes now on trees, will give big income. Small house, etc. Price $20,500. Easy terms.

5 acres, half navels and Valencias, with big crop. Small house and barn. Price $10,500. Easy terms.

5 acres right in Covina, ripe for subdivision. Navels and valencias, per acre $2500. Good house and barn. Price $14,000, mortgage $4500. Would accept part in good L. A. bungalow.
See MR. REED,
CUNNINGHAM REALTY CO., (Inc.)
60132; Bdwy. 1982. 714-716 Central Bldg.

FOR SALE—
"ORANGE LAND FREE.
DO YOU KNOW YOUR ONE BEST CHANCE FOR A FREE FARM IS SLIPPING SWIFTLY BY?
THIS LAND IS BELOW AMERICA'S GREATEST IRRIGATION PROJECT. ONE HOUR'S AUTOMOBILE RIDE FROM CITY OF 30,000. ONLY COSTS $1 PER ACRE. SEE
ARDEL,
PHONES: HOME 10426, SUNSET MAIN 8390.
644 SAN FERNANDO BLDG.
S. E. CORNER FOURTH AND MAIN.

FOR SALE — 5 EXTRA FINE FOOTHILL young orange and lemon groves, 2 years old. One 5 acres and 2 are 9 and 10 acres, 10 acres, one of 15½ acres, between Glendora and San Dimas, on the clean side of the boulevard. The lemons will pay the expense and leave a big crop. Price $1000 per acre, terms. Will be worth $2000 per acre in another year; land, water, frost, conditions and location cannot be excelled. C. H. S. LITTLETON, 40 E. Madison ave., Pasadena.

FOR EXCHANGE—
A beautiful ten-acre grove, one-half Valencias, half lemons, full bearing. Large crop now on trees. Located in the choicest part of Covina. Price $15,000, clear. Will take San Joaquin land in exchange.
See E. G. COFFMAN,
Manager Exchange Department,
DAVIES-MARRY & CO.,
716-719 Hibernian Bldg.
Corner Fourth and Spring sts.
Main 8232.
F7662.

FOR EXCHANGE—
FINE GROVE FOR LOT.

$40,000—20 acres oranges and lemons, close to Los Angeles, frostless district, good improvements, plenty of water. Want close-in apartment site, vacant or with nominal improvements; will trade for equity. Owner
WILL EXCHANGE ANYTHING GOOD ANYWHERE.
HENRY N. RAUATZ, with
HERNANDI D. WOOD COMPANY,
412 Title Insurance Bldg.

FOR SALE—OR EXCHANGE—10-ACRE ORange grove, near Riverside, proven frostless location, crop ready for picking, $18,000; mortgage $6000. Make trade at office. OWNER, 1858 W. 10th st. Home phone 23237.

FOR SALE — OR EXCHANGE, ABOUT 5 acres navels and Valencias; full bearing; estimated 4000 boxes. Frostless location. Price $27,500. Will take $5000 equipment lease or residence on $10,000 equity. W. B. LYON, 328 Security. F 6756; Main 6842.

FOR EXCHANGE—$15,000—CHOICE 12½-ACRE orange grove, very close in, Riverside, fine home place, has fine 8-room house, large barn. Good crop on trees. Owner wants good city property to equal value, or will assume some. L. A. DOLTON & CO.,
635 Lankershim Bldg., 3rd and Spring sts.
F6539. Broadway 6338.

FOR SALE—TEN ACRES LINDSAY ORange grove, bearing, fine well, electric pumping plant, fine soil, close to town; $10,000, will allow usual commission to agents; only 1-4 cash, balance easy payments. A. E. THOMASON, owner, Lindsay, Cal.

FOR SALE — 27 ACRES UP ALONG FOOThills near Sierra Madre, mostly in oranges. Just think, here is a beautiful country home within 20 miles of city, guaranteed to be frostless, good water plant; grand view, fine grove of alfalfa land, now vacant. Improvements—Modern 8-room bungalow, nearly new; good barn.

Water supply—Good well and pumping plant, equipped with new 40-h.p. engine, throwing 75 inches water; also stock in irrigating company.

Any one looking for a desirable bargain in ranch property better see me at once.
J. A. FITCH,
183 S. Garey ave., Pomona.

FOR SALE—
FROSTLESS SAN DIMAS GROVE.
17½ ACRES—$23,500.

A GILT-EDGE PROPERTY.
LEMONS, VALENCIAS, WASHINGTON NAVELS, MONEY COMPING IN ALL YEAR ROUND.

On a high eminence overlooking the valley, convenient to electric line; nice 7-room bungalow, outbuildings; implements, etc.; gravity water supply, domestic water, electricity, etc. YOU CANNOT AFFORD TO MISS SEEING THIS PROPERTY if you are in the market for a good reliable grove.

H. J. RUESS & COMPANY,
Suite 504 Hibernian Bldg.
Fourth and Spring sts.

FOR SALE—
Orange and lemon grove, 7½ acres lemons, 3 acres Valencias, 2 acres navels, one of the finest 2-year-old groves in the Charter Oak district, price $20,000.

5-acre full-bearing orange grove, fine location, on the boulevard, price $11,000.

See
OLIN ROSE,
Real Estate,
Charter Oak Orange and Lemon Groves.
A Specialty.
Phone 402. Charter Oak, Cal.

FOR EXCHANGE—A PINE 7½ ACRES OF 3-year-old Valencias, 500 nursery stock, good house, new garage, cement floor, barn and chicken sheds, plenty water, fine location, good street, near one of the finest High Schools in the State, also close to stores and all city conveniences, everything in fine condition. I want a home in this city to $4000, which is the real value of my place, which is growing in value daily. Do not submit higher priced property, as inflated. Call CHAS. G. BARNER, Vermont 44.

FOR SALE—
10 acres, Yorba Linda, 7 acres set to Valencia oranges, 3 acres to Eureka lemons, trees about 18 months old, new California 5-room bungalow, barn and outbuildings, half-mile from Pacific electric station. Beautiful location. $20,000. Terms.

We make a specialty of orange groves in Yorba Linda and Placentia districts, the home of the Valencia Orange. See us for the best bargains.
CUNNINGHAM REALTY COMPANY, Inc.,
60125. Bdwy. 1982. 714-716 Central Bldg.

FOR SALE—
ALMOST 20 PER CENT. NET INCOME.

Here's an orange grove of 25 acres that can be developed right now to net $10,000 per year. It has netted as high as $13,000 and this year is to be a record breaker. The price is only $53,000 and the property is just a half-hour ride from the heart of Los Angeles; fine improvements and plenty water. Fronts on boulevard. Call for details. STEINBERG & HOOD, 321 Central Bldg. Phones A2345, Main 822.

FOR SALE—OR EXCHANGE—
20 acres, at Riverside. Half Navels, half Valencias. Strictly modern, 12-room house. Outbuildings. Will guarantee $5000 for Navel crop alone. Price $45,000. Will accept clear Los Angeles property to $20,000. Balance easy terms. Work quick.
R. C. POLLARD,
A3475. 421

FOR SALE—
Poultry Ranches.

FOR SALE — 2 ACRES, HIGHLY IMproved; 2-room house, barn, all kinds of fruit trees. For sale or exchange by EBERHART & MAWBY, 328 Mercantile Trust Bldg.

FOR SALE—CHICKEN RANCHES—I HAVE five 2-acre chicken ranches one mile southwest of city. Water, gas, electricity, cement walks. $2500 to $3000 each. One-third cash. A2845; BDWY. 2258.

FOR SALE—$100 DOWN, FULL ACRE, FRUIT trees, lawn, flowers, rockery, hens, ducks, rabbits, chickens. STACY REALTY CO., 61 Pay Bldg.

FOR SALE—$1500 BUYS ACRE, ALL IN fruit, close in; 4-room house, barn, corrals; terms. DEVENS, 605 Citizens' National Bank Bldg. Bdway. 1775.

FOR SALE—OR EXCHANGE—ONE ACRE, 5-room cottage, fruit, free, chicken house and runs; 20 minutes from Ninth and Main. 1520 E. A. CASSELMAN, Bell, Cal. Boyle 3174.

FOR SALE—
Timber Land.

FOR SALE — OR EXCHANGE — ABOUT 80 acres timber land, 12,000,000 feet sugar and soft pine, in Shasta county, Cal.; land valuable for timber only; exchange for income property or farm mortgages to $30,000, balance cash. Address F. B. CHURCH, Azusa, Cal.

HOTELS AND LODGING HOUSES—
For Sale, Exchange, Lease or Wanted.

FOR SALE—
COME TO HOTEL HEADQUARTERS.
AN EXTRAORDINARY GOOD BUY.
Net receipts over $600 for March and October. Furniture and 7 years' lease, 30-room apartment house within walking distance business center. Rental only $140 per month. Price $16,000, half cash. We consider this a bargain.

E. W. CASON & CO.,
Associated Hotel Brokers,
813 Title Insurance Bldg.

TO LET—
The most attractive new sixty-room hotel to be completed January 1st, in the city. Located at the southwest corner of Figueroa and Tenth streets. Containing sixty large outside rooms; thirty outside baths; automatic elevators. Fee oil system; large lobby 35 by 60; clothes closets (6'x3) front and back; closets for each floor. Interested parties should look this over and compare it with other properties offered. OWNER, 324 Bay 231, TIMES BRANCH OFFICE.

FOR SALE—HOTELS AND APARTMENTS FURNISHED, FROM 18 TO 250 ROOMS. LONG LEASE, DESIRABLE LOCATIONS.

ASK MR. FOSTER, LEASING DEPT.
WRIGHT-CLLENDER-ANDREWS CO.,
10745. 403 S. HILL ST. MAIN 9

FOR SALE—
DON'T BUY WITHOUT LOOKING

at this place, located on 7th street, opposite pressed brick building. 35-room apartment house. Ground floor lobby, 30x40. This is not like an apartment-house, but like a home. Circumstances cause owner to sell at a sacrifice. $4000 cash, balance easy terms. Address owner, 324 Bay 231, TIMES BRANCH OFFICE.

FOR SALE—HERE'S YOUR CHANCE. THIS place will pay for itself in 3 years; 30-room apartments and single, modern, in best of city, 1 block from Central Park; wall and disappearing beds, velvet and Axminster carpets, best of dressers, steam heat, lobby, call bells; rent 30 rooms, $450. This house is always full, owing to the location; price $17,500; terms. GEO. W. WILSON, 324 Union Oil Bldg.

FOR SALE—
Furnishings and long lease of summer and downtown hotel, steam heat, hot and cold running water throughout. Private baths, private phones each room, passenger elevator, lobby, parlor, office, etc. A popular house and a splendid money-maker. A bargain at $12,500. TERMS.
SOUTHERN BROKERAGE CO.,
514 Story Bldg.

IF YOU ARE A HOTEL MAN AND WISH to make a fortune, here is your chance. 65-room, hotel, near Fifth and Broadway; good furniture and carpets, running hot and cold water. Modern in every respect. Brick building; lease 5 years, new, clear business; take in exchange new, clear income property up to $4000, balance cash. MR. DALEY with PATTERSON CO., 519 Grosse Bldg. A1589, Broadway 7601.

FOR SALE—APARTMENT HOUSE OF 20 rooms and 2-room suites all have private baths, all filled. Rent $150 month, 5 years' lease.
Don't forget that rent.
Don't forget that it is only 4 blocks West of Broadway and close in.
Terms. See this and other KEYSTONE CO., Office Room 1, Hotel Corona, 227 W. 7th st.

FOR LEASE—Beautiful tourist hotel and bungalows, fully built. This will be one of the best class places in Southern California; beautiful grounds and views; only experienced hotel man with best references need apply. Address W. box 294, TIMES BRANCH OFFICE.

FOR SALE—
If you want a place to fix up and sell cheap here's your chance; 50 rooms, half 2-room suites.
Rent $175 month, long lease.
Price $2800. See us, there's a big profit.
KEYSTONE CO., Office Room 1, Hotel Corona, 227 W. 7th st.

FOR SALE—18 ROOMS, MAHOGANY bird's eye maple furniture; good location; 5-minute car from Broadway; $225. This price is worth the money, but it is worth more than all others all over town. Call 605 So. Hope st.
Call 605 So. Hope st.
BIG 7 REALTY CO.

FOR SALE—FINELY FURNISHED 75-ROOM sanitary flat in swell location; good furniture, carpets extra clean, piano, all for $1000; very reasonable. Good income, all respectable roomers. Have hotel needing flat in Pasadena. Will sell at a bargain. Investigate attention. Will sell at a bargain. P2320 or call 1437 SO. FLOWER.

FOR SALE—A 4½ YEARS' LEASE
Located at 7th and Hope. Grand lobby; 35 all outside rooms. Rent $1175. Price $3750. See this at once. Am waiting for a sure winner this is the place to be. Tonight consider lot as part payment. If you don't like it as part payment, tell me what you will say this is the best. See them all you will say this is the best. AMBROSE L. HAMELL COMPANY, P2304; Main 5567. 629 Story Bldg.

FOR SALE—SOMETHING WORTH WHILE
A BROADWAY PROPOSITION.
Best furnished, best paying 60-room house in Los Angeles; steam heat, hot and cold water throughout, maple dressers, heavy springs and mattresses; rent 30 rooms, $450 per month, house clearing now $125 per month. Price and terms see
C. J. OLIVER, Hotel Broker,
439 Chamber of Commerce.

FOR SALE—BIGGEST SACRIFICE IN FURNITURE
Furniture and furnishings of 8-room housekeeping tip-top shape. Splendid location; must sell; owner, Broadway 6788.

FOR EXCHANGE—IF YOU WANT ANY kind of a rooming or apartment-house in any state or city, see us. We will exchange trades with us.
ARTHUR H. BAILEY,
A6287. 216 S. Hill.

FOR SALE—MUST SELL PIANOS and furnishings of my 5-room flat. Upright piano, brass bed, white enamel bed, dining-room suite and other household things. Rent only $25 and water rent. Reason for selling, leaving city. Call on west side of Hill, between 20th and 21st sts. OWNER, A3981.

FOR SALE—HERE IS A BARGAIN
30-room, private baths; lease 7 years; clear, will handle. Address W. box 294, TIMES BRANCH OFFICE.

FOR SALE—
All apts. rented to permanent people. Must sell. Inquire at 605 South Hope.
BIG 7 REALTY CO.

FOR SALE—$1150; DANDY LITTLE 75-room sanitary flat; 7 rooms, mahogany finish. Just the location for roomers; close in; cheap rent. Call 7TH ST., Room 413.

FOR SALE—24-ROOM APARTMENT HOUSE, WEST SIDE; lease; price $1400 per month, $1½ year; 6 rooms and bath in each of the 2 suites. Price $1750. See this and other KEYSTONE CO., Office Room 1, Hotel Corona, 227 West 7th st.

FOR LEASE—9 ROOMS, CLOSE TO PARK, well built. This will be one of the best central Park, will lease to Japanese. Take this chance. Call 605 So. Hope st.
BIG 7 REALTY CO.

FOR SALE—ONLY $600, CHEAP FOR cash; 9 rooms, good furniture, all in; rent, only $30. Must sell at once. Call 1437 SO. FLOWER.

YOUNGBLOOD, 427 S. HILL ST.

FOR SALE—$2250, 45-ROOM APARTment house; mortgage, payable $25 per month; 5 per cent interest. Rent $50 month. Hill-street near Second. Must have cash, balance easy. Owner, 324 Bay 231, TIMES BRANCH OFFICE.

FOR SALE—
Including furniture, 30-room house, Hill-street near Second. Must have cash, balance easy. Owner, 324 Bay 231, TIMES BRANCH OFFICE.

HERE IS A BARGAIN—9 rooms, close in, and carpets, running hot and cold water; $30 per month. Price $400. Call 1437 SO. FLOWER.

FOR SALE—FINELY FURNISHED 75-ROOM sanitary flat in swell location; good furniture, carpets extra clean, piano, all for $1000; very reasonable. Good income, all respectable roomers. Have hotel needing flat in Pasadena. Will sell at a bargain. Investigate attention. Will sell at a bargain. P2320 or call 1437 SO. FLOWER.

FOR SALE—A 4½ YEARS' LEASE
Located at 7th and Hope. Grand lobby; 35 all outside rooms. Rent $1175. Price $3750. See this at once. Am waiting for a sure winner this is the place to be. Tonight consider lot as part payment. If you don't like it as part payment, tell me what you will say this is the best. See them all you will say this is the best. AMBROSE L. HAMELL COMPANY, P2304; Main 5567. 629 Story Bldg.

FOR SALE—SOMETHING WORTH WHILE
A BROADWAY PROPOSITION.
Best furnished, best paying 60-room house, Los Angeles; steam heat, hot and cold water throughout, maple dressers, heavy springs and mattresses; rent 30 rooms, $450 per month, house clearing now $125 per month. Price and terms see
C. J. OLIVER, Hotel Broker,
439 Chamber of Commerce.

FOR SALE—BIGGEST SACRIFICE IN FURNITURE
Furniture and furnishings of 8-room housekeeping tip-top shape. Splendid location; must sell; owner, Broadway 6788.

FOR EXCHANGE—IF YOU WANT ANY kind of a rooming or apartment-house in any state or city, see us. We will exchange trades with us.
ARTHUR H. BAILEY,
A6287. 216 S. Hill.

FOR SALE—MUST SELL PIANOS and furnishings of my 5-room flat. Upright piano, brass bed, white enamel bed, dining-room suite and other household things. Rent only $25 and water rent. Reason for selling, leaving city. Call on west side of Hill, between 20th and 21st sts. OWNER, A3981.

FOR SALE—HERE IS A BARGAIN
30-room, private baths; lease 7 years; clear, will handle. Address W. box 294, TIMES BRANCH OFFICE.

FOR SALE—
All apts. rented to permanent people. Must sell. Inquire at 605 South Hope.
BIG 7 REALTY CO.

FOR SALE—$1150; DANDY LITTLE 75-room sanitary flat; 7 rooms, mahogany finish. Just the location for roomers; close in; cheap rent. Call 7TH ST., Room 413.

FOR SALE—24-ROOM APARTMENT HOUSE, WEST SIDE; lease; price $1400 per month, $1½ year; 6 rooms and bath in each of the 2 suites. Price $1750. See this and other KEYSTONE CO., Office Room 1, Hotel Corona, 227 W. 7th st.

FOR SALE—9 ROOMS, CLOSE TO PARK, well built. This will be one of the best central Park, will lease to Japanese. Take this chance. Call 605 So. Hope st.
BIG 7 REALTY CO.

FOR SALE—ONLY $600, CHEAP FOR cash; 9 rooms, good furniture, all in; rent, only $30. Must sell at once. Call 1437 SO. FLOWER.

YOUNGBLOOD, 427 S. HILL ST.

FOR SALE—$2250, 45-ROOM APARTment house; mortgage, payable $25 per month; 5 per cent interest. Rent $50 month. Hill-street near Second. Must have cash, balance easy. Owner, 324 Bay 231, TIMES BRANCH OFFICE.

FOR SALE—
Including furniture, 30-room house, Hill-street near Second. Must have cash, balance easy. Owner, some private parties, 324 Bay 231, TIMES BRANCH OFFICE.

HERE IS A BARGAIN—9 rooms, close in, and carpets, running hot and cold water; $30 per month. Price $400. Call 1437 SO. FLOWER.

FOR SALE—FINELY FURNISHED 75-ROOM sanitary flat in swell location; good furniture, carpets extra clean, piano, all for $1000; very reasonable. Good income, all respectable roomers. Have hotel needing flat in Pasadena. Will sell at a bargain. Investigate attention. Will sell at a bargain. P2320 or call 1437 SO. FLOWER.

FOR SALE—A 4½ YEARS' LEASE
Located at 7th and Hope. Grand lobby; 35 all outside rooms. Rent $1175. Price $3750. See this at once. Am waiting for a sure winner this is the place to be. Tonight consider lot as part payment. If you don't like it as part payment, tell me what you will say this is the best. See them all you will say this is the best. AMBROSE L. HAMELL COMPANY, P2304; Main 5567. 629 Story Bldg.

FOR SALE—SOMETHING WORTH WHILE
A BROADWAY PROPOSITION.
Best furnished, best paying 60-room house, Los Angeles; steam heat, hot and cold water throughout, maple dressers, heavy springs and mattresses; rent 30 rooms, $450 per month, house clearing now $125 per month. Price and terms see
C. J. OLIVER, Hotel Broker,
439 Chamber of Commerce.

FOR SALE—BIGGEST SACRIFICE IN FURNITURE
Furniture and furnishings of 8-room housekeeping tip-top shape. Splendid location; must sell; owner, Broadway 6788.

FOR EXCHANGE—IF YOU WANT ANY kind of a rooming or apartment-house in any state or city, see us. We will exchange trades with us.
ARTHUR H. BAILEY,
A6287. 216 S. Hill.

FOR SALE—MUST SELL PIANOS and furnishings of my 5-room flat. Upright piano, brass bed, white enamel bed, dining-room suite and other household things. Rent only $25 and water rent. Reason for selling, leaving city. Call on west side of Hill, between 20th and 21st sts. OWNER, A3981.

FOR SALE—HERE IS A BARGAIN
30-room, private baths; lease 7 years; clear, will handle. Address W. box 294, TIMES BRANCH OFFICE.

FOR SALE—
All apts. rented to permanent people. Must sell. Inquire at 605 South Hope.
BIG 7 REALTY CO.

FOR SALE—$1150; DANDY LITTLE 75-room sanitary flat; 7 rooms, mahogany finish. Just the location for roomers; close in; cheap rent. Call 7TH ST., Room 413.

FOR SALE—24-ROOM APARTMENT HOUSE, WEST SIDE; lease; price $1400 per month, $1½ year; 6 rooms and bath in each of the 2 suites. Price $1750. See this and other KEYSTONE CO., Office Room 1, Hotel Corona, 227 W. 7th st.

FOR SALE—9 ROOMS, CLOSE TO PARK, well built. This will be one of the best central Park, will lease to Japanese. Take this chance. Call 605 So. Hope st.
BIG 7 REALTY CO.

FOR SALE—ONLY $600, CHEAP FOR cash; 9 rooms, good furniture, all in; rent, only $30. Must sell at once. Call 1437 SO. FLOWER.

YOUNGBLOOD, 427 S. HILL ST.

FOR SALE—$2250, 45-ROOM APARTment house; mortgage, payable $25 per month; 5 per cent interest. Rent $50 month. Hill-street near Second. Must have cash, balance easy. Owner, 324 Bay 231, TIMES BRANCH OFFICE.

FOR SALE—
Including furniture, 30-room house, Hill-street near Second. Must have cash, balance easy. Owner, some private parties, 324 Bay 231, TIMES BRANCH OFFICE.

HERE IS A BARGAIN—9 rooms, close in, and carpets, running hot and cold water; $30 per month. Price $400. Call 1437 SO. FLOWER.

Realty Liners.

HOTELS AND LODGING HOUSES—
For Sale, Exchange, Lease or Wanted.

FOR SALE—
HOTELS.
APARTMENT-HOUSES.

When you
See it in our ad
It's so.

OWNER OF THESE TWO HOUSES
TRADE THEM WITH US FOR EXCHANGE SALE AT ABOUT ¼ THEIR
VALUE; WRITE ON ACCOUNT OF SERIOUS ILLNESS OF HER HUSBAND.

$5,000 Hotel for $3500.

Fine hotel, new, elegantly furnished and running in every way; full of steady tenants; $1000 per month since opened two months ago. This house with its valuable lease we consider worth $15,000. Owner will take $10,000 all cash if possible, as she wants husband East at once for serious illness.

$7500 apartment-house for $7000.

Fine apartment-house opened August. Built in every way; full of steady tenants; 10 years' lease low, very low rent. Has filled from the day it opened and is now clearing $60 above all expenses. Price $12,500 for house until her husband is able to work; now for immediate sale at $7000. See us at once for terms, as this is a snap.

$2500 FURNISHED HOTEL FOR EXCHANGE.

Owner must sell at once.

One of the swellest in the Westlake district. This modern apartment hotel beautifully finished in solid mahogany, catering to the very best always full; clearing $1000 month above all expenses—The price is $16,000; mortgage to furnisher of house for $4500 per month; owner will make it $12,000 owing to disagreement with his partners, and will accept orange grove, improved, clear lots with a few thousand cash for her $9000 equity; owner desires to turn in your non-producing property for a bank president's income. Remember no lodge show this house is clearing its cash net. No inflated values on anything in this deal; cash values only.

$2500 FURNISHED HOTEL FOR LEASE, $7.

Fine modern furnished hotel and apartments; 250 rooms; year-old; for lease at $7 per month. This house is clearing $350 a month, and can be handled with $1500 cash. Call for full particulars.

Fine 50-room hotel and annex, 25 to 250 rooms; all modern conveniences and steam heat; 110 rooms at $2.50 per month; good location and apartments ready to furnish can be leased from us on favorable terms.

FOR SALE—
Furnishings and lease of summer and downtown hotel, steam heat, hot and cold running water throughout. Private baths, private phones each room, passenger elevator, lobby, parlor, office, etc. A popular house and a splendid money-maker. A bargain at $12,500. TERMS.
SOUTHERN BROKERAGE CO.,
514 Story Bldg.

IF YOU ARE A HOTEL MAN AND WISH to make a fortune, here is your chance. 65-room, hotel, near Fifth and Broadway; good furniture and carpets, running hot and cold water. Modern in every respect. Brick building; lease 5 years, new, clear business; take in exchange new, clear income property up to $4000, balance cash. MR. DALEY with PATTERSON CO., 519 Grosse Bldg. A1589, Broadway 7601.

FOR SALE—APARTMENT HOUSE OF 20 rooms and 2-room suites all have private baths, all filled. Rent $150 month, 5 years' lease.
Don't forget that rent.
Don't forget that it is only 4 blocks West of Broadway and close in.
Terms. See this and other KEYSTONE CO., Office Room 1, Hotel Corona, 227 West 7th st.

FOR LEASE—Beautiful tourist hotel and bungalows, fully built. This will be one of the best class places in Southern California; beautiful grounds and views; only experienced hotel man with best references need apply. Address W. box 294, TIMES BRANCH OFFICE.

FOR SALE—
If you want a place to fix up and sell cheap here's your chance; 50 rooms, half 2-room suites.
Rent $175 month, long lease.
Price $2800. See us, there's a big profit.
KEYSTONE CO., Office Room 1, Hotel Corona, 227 W. 7th st.

FOR SALE—18 ROOMS, MAHOGANY bird's eye maple furniture; good location; 5-minute car from Broadway; $225. This price is worth the money, but it is worth more than all others all over town. Call 605 So. Hope st.
Call 605 So. Hope st.
BIG 7 REALTY CO.

FOR SALE—FINELY FURNISHED 75-ROOM sanitary flat in swell location; good furniture, carpets extra clean, piano, all for $1000; very reasonable. Good income, all respectable roomers. Have hotel needing flat in Pasadena. Will sell at a bargain. Investigate attention. Will sell at a bargain. P2320 or call 1437 SO. FLOWER.

FOR SALE—A 4½ YEARS' LEASE
Located at 7th and Hope. Grand lobby; 35 all outside rooms. Rent $1175. Price $3750. See this at once. Am waiting for a sure winner this is the place to be. Tonight consider lot as part payment. If you don't like it as part payment, tell me what you will say this is the best. See them all you will say this is the best. AMBROSE L. HAMELL COMPANY, P2304; Main 5567. 629 Story Bldg.

FOR SALE—SOMETHING WORTH WHILE
A BROADWAY PROPOSITION.
Best furnished, best paying 60-room house, Los Angeles; steam heat, hot and cold water throughout, maple dressers, heavy springs and mattresses; rent 30 rooms, $450 per month, house clearing now $125 per month. Price and terms see
C. J. OLIVER, Hotel Broker,
439 Chamber of Commerce.

FOR SALE—BIGGEST SACRIFICE IN FURNITURE
Furniture and furnishings of 8-room housekeeping tip-top shape. Splendid location; must sell; owner, Broadway 6788.

FOR EXCHANGE—IF YOU WANT ANY kind of a rooming or apartment-house in any state or city, see us. We will exchange trades with us.
ARTHUR H. BAILEY,
A6287. 216 S. Hill.

FOR SALE—MUST SELL PIANOS and furnishings of my 5-room flat. Upright piano, brass bed, white enamel bed, dining-room suite and other household things. Rent only $25 and water rent. Reason for selling, leaving city. Call on west side of Hill, between 20th and 21st sts. OWNER, A3981.

FOR SALE—HERE IS A BARGAIN
30-room, private baths; lease 7 years; clear, will handle. Address W. box 294, TIMES BRANCH OFFICE.

FOR SALE—
All apts. rented to permanent people. Must sell. Inquire at 605 South Hope.
BIG 7 REALTY CO.

FOR SALE—$1150; DANDY LITTLE 75-room sanitary flat; 7 rooms, mahogany finish. Just the location for roomers; close in; cheap rent. Call 7TH ST., Room 413.

FOR SALE—24-ROOM APARTMENT HOUSE, WEST SIDE; lease; price $1400 per month, $1½ year; 6 rooms and bath in each of the 2 suites. Price $1750. See this and other KEYSTONE CO., Office Room 1, Hotel Corona, 227 W. 7th st.

FOR SALE—9 ROOMS, CLOSE TO PARK, well built. This will be one of the best central Park, will lease to Japanese. Take this chance. Call 605 So. Hope st.
BIG 7 REALTY CO.

FOR SALE—ONLY $600, CHEAP FOR cash; 9 rooms, good furniture, all in; rent, only $30. Must sell at once. Call 1437 SO. FLOWER.

YOUNGBLOOD, 427 S. HILL ST.

FOR SALE—$2250, 45-ROOM APARTment house; mortgage, payable $25 per month; 5 per cent interest. Rent $50 month. Hill-street near Second. Must have cash, balance easy. Owner, 324 Bay 231, TIMES BRANCH OFFICE.

FOR SALE—
Including furniture, 30-room house, Hill-street near Second. Must have cash, balance easy. Owner, some private parties, 324 Bay 231, TIMES BRANCH OFFICE.

HERE IS A BARGAIN—9 rooms, close in, and carpets, running hot and cold water; $30 per month. Price $400. Call 1437 SO. FLOWER

Realty Liners.

APARTMENT HOUSES—
For Sale, Exchange, Lease or Wanted.

H. JEROME TOY HOTEL BROKERAGE CO.,
(Established 1904.)
403 Mason Bldg., S.E. cor. 6th and Broadway.
A4500. Main 4500.

UNFURNISHED APARTMENT HOUSES FOR LEASE.
THE ONLY TWO LEFT
READY FOR THIS
WINTER'S SEASON.

One year Seventh and Figueroa, contains 45 rooms; elegant up-to-date building, containing every modern feature, such as lobby, vacuum cleaning system, sun parlor, roof garden, etc. Will give long lease to good tenant at low rental.

The other apartment house is located near beautiful Westlake Park; contains 50 rooms, modern, pressed brick building and can be tendered at rental of $7.00 per room; ten years' lease given, with easy security.

LEASE AND FURNITURE of 175-room apartment house at astonishingly low rental of $5.00 per room, with long lease. House is a big money maker all year around and has been just recently redecorated and renovated throughout; elegantly and substantially furnished. We are sole agents. Price $15,000, $7,500 cash will handle. Might consider some exchange as part payment on balance.

LEASE AND FURNITURE of 45-room transient hotel, near Fifth and Spring, on corner, hot and cold water in every room and positively netting over $100 per month; four years' lease at less than $5.00 per room. $4000 cash will handle, balance on easy payments.

We have the exclusive handling of number of high-class houses and invite personal interview regarding the same.

FOR SALE—

GREAT SACRIFICE
NEW APARTMENT HOUSE

The swellest 12-room apartment-house in the Southwest. Fine new furniture, cheap rent and long lease. OWNER PAID $4000 FOR THIS HOUSE SHORT TIME AGO, but will sacrifice for $2500 in order to make a QUICK DEAL. Good reasons for selling.

WEST SIDE APARTMENTS
SURE MONEY-MAKER

You don't have to gamble with CHANCE to make good with this house. BUSINESS ALREADY ESTABLISHED. All you have to do is to go in and collect. Rooms walking distance, steam heat, fine furniture, OVER FIVE YEAR LEASE. RENT LESS THAN $6.00 PER ROOM. Always shows 100 PER MONTH NET. Price $7800; $2000 cash.

H. J. RUESS & COMPANY,
APARTMENT AND HOTEL DEPARTMENT.
Suite 504 Hibernian Bldg., 4th and Spring sts. Main 8053.
F1795.

FOR LEASE—FLOWER STREET. MODERN 95-room apartment, to be built immediately. A very attractive lease will be made on this property.

BIXEL STREET NEAR SEVENTH. 65-room apartment house; possession 30 days. Lease to suit.

NEAR ST. JAMES PARK AND WEST ADAMS STREET. 150-room apartment house to be built at once. A very attractive proposition.

SIXTH STREET near Westlake Park. 150 to 200-room apartment to suit.

NEAR FIGUEROA AND PICO. Will build 45-room apartment to suit. Possession 90 days.

Numerous apartments and apartment sites which we will improve for tenants on long lease.

Let us know your wants, we'll do the rest.

K. LUNDEEN COMPANY.
Suites 200 to 224 Central Bldg., 6th & Main sts.

57-ROOM APARTMENT, NEW AND MODern, has waiting list. Landlord will add 22 rooms if desired. Cheap rent and a money maker. Walking distance.

47 rooms, new, Pico, close in; easy terms.
40 rooms, new, Washington, close in; easy terms.
65 rooms, new, West Third, close in; easy terms.
40 rooms, new, St. James Park, close in; easy terms.
67 rooms, new, Westlake Park, close in; easy terms.
55 rooms, new, Hill street, close in; easy terms.
20 rooms, good as new, Seventh street, close in; easy terms.

We have the cream of all apartments in city. Great bargains and easy terms.
See H. Trowbridge, with
EDWARD D. SILENT & CO.,
406-410 South Hill street. Main 835.
Home 10058.

FOR SALE—
Beautiful 60-room apartment house—west side walking distance—clears $250 per month. 9 years' lease—$18,000—will trade.

55-room apartment house, west side, walking distance; this is best buy in city—low rent, 4 years' lease. Furniture in very best of condition. Clears $240 per month. $2000 to handle.

Will lease beautiful new 73-room apartment house for five or ten years. West side. $7.50 per room. This is a great chance for anyone who wants to furnish house and sell out at big profit.

60-room apartment house, west side. Modern in every respect, and beautifully furnished—lease 3 years. If first 2 years, $7.50 per room—$12,000. Remainder per room—$12,000.

RENTAL AND LEASING DEPARTMENT.
SECURITY HOME BUILDERS OF LOS ANGELES.
Phone F1285.
507-8-9 Union Oil Bldg.

FOR SALE—ONLY $500. WHY GO TO THE trouble and worry to furnish a new apartment-house when this brand-new place, which is perfect in every detail, can be purchased for $2500 less than the actual cost of furnishing same. An elegant brick building, located on a close-in corner, elegantly and artistically furnished only two months ago. We have seen nothing so nice in any city for price asked. Rooms all rented. House full and rent to step right into. Owner must go to San Francisco account other business. The manager of our rental and apartment-house department has had years of experience in handling apartment-houses in this city, and for that reason we handle only the best and safest propositions in that line. We also have other listings, which are genuine bargains. Don't trouble to tell you about them. Ask THE L. M. CLARK CO., 325 Security Bldg.

FOR SALE—
A SNAP.
MUST SELL AT ONCE.

Sickness compels owner to sell this modern and up-to-date apartment-house. Close in on west side. Steam heat, wall beds and everything complete. Rent only $4.50 per room, with 4-year lease. Price $2500. Will make terms of $1000 down. For better details see

Mr. Widner,

PROVIDENT INVESTMENT CO.,
617 South Hill st. 60129; Main 201.

FOR LEASE—NEW APARTMENT HOUSE; HOOVER, JUST OFF PICO, 23 ROOMS. READY ABOUT JANUARY 1.

FOR LEASE—NEW APARTMENT-HOUSE, ALVARADO TERRACE, 45 ROOMS. READY ABOUT JANUARY 1.

ASK MR. FOSTER, LEASING DEPT.,
WRIGHT-CLENDENER-ANDREWS CO.,
402 South Hill st. Main 8040.
1976.

FOR SALE—
APARTMENT-HOUSE BARGAINS.
$1200—12 rooms, rent $65. Clears $45 monthly.
$6200—44 rooms, rent $250. Five-year lease. High-class, good location.
$2900—24 rooms, desirable location, rent $95. A money-maker.
$7000—Strictly modern 60-room house, always full. Everything new. 10-year lease. Net income $700 per month.
If interested in apartment-houses either to sell, lease or buy, try us. You will like our business methods.
See McCrory & Hammond.
CUNNINGHAM REALTY CO., (Inc.)
60192; Bdwy. 1962. 714-716 Central Bldg.

FOR LEASE—
COMPLETELY FURNISHED.

Modern and up-to-date apartment-house. Close in on west side. Has 72 rooms. Brick building; steam heat, ground floor lobby, ballroom, sun parlor and roof garden. Also automatic elevator. This house can be leased completely furnished and doing good business, at a reasonable rental, and will give ten-year lease. For better details see

Mr. Widner,

PROVIDENT INVESTMENT CO.,
617 South Hill st. 60129; Main 201.

APARTMENT HOUSES—
For Sale, Exchange, Lease or Wanted.

FOR LEASE—
APARTMENT-HOUSE
WESTLAKE DISTRICT.
WE OFFER FOR LEASE A BEAUTIFUL APARTMENT-HOUSE JUST NEARING COMPLETION, LOCATED ON A CORNER, CLOSE TO WESTLAKE PARK. ABSOLUTELY THE MOST MODERN APARTMENT BUILDING IN THE CITY. 10 YEARS' LEASE CAN BE HAD, ON VERY FAVORABLE TERMS.
APPLY
RENTAL DEPT.
R. A. ROWAN & CO.
200 TITLE INSURANCE BLDG.

FOR SALE—
$9000—Cost 2½t. Income—$200.
CAN YOU BEAT THAT?
Lease and furniture of 45-room finely furnished apartment house, close to Westlake Park. Mahogany and oak furniture, heavy carpets. Apartments all filled. This house pays the year round. For personal reasons owner must sacrifice. For a few days it can be purchased at $5500. See Mr. Wheeler, with H. A. SHIFFER. F5066
Main 08. 211-212-213 L. A. Investment Bldg.

WANTED—
WANTED—Have buyer for 20 to 30-room apartment house on west side—must be a good buy. Also, have buyer for house of from 40 to 60 rooms, west side—must be running and able to show profit—NO agents.
RENTAL AND LEASING DEPARTMENT.
SECURITY HOME BUILDERS OF LOS ANGELES.
507-8-9 Union Oil Bldg. Phone F1285.

FOR EXCHANGE—
Have equity in four-story, 60-room brick apartment-house, complete with steam-heating plant, elevator, etc., including the very best of furniture; to exchange for unincumbered city property. Will pay 10 per cent. net income on price of $40,000.
Call MR. PARSONS, Main 241, or A1042.

FOR LEASE—
NEW UNFURNISHED APARTMENT HOUSE
70 ROOMS.
Strictly modern brick building, close in, west side, ten-year lease, reasonable rental; ready about Jan. 1. This is one of the best arranged houses in Los Angeles.
SOUTHERN BROKERAGE CO.,
Main 2182. 214 Story Bldg.

TO LEASE—54 ROOMS, TO BE BUILT ON S. Ninth st., in walking distance; private baths with all appointments; absolutely modern in all respects; can be leased at 714 LOS ANGELES INVESTMENT BLDG.

LEASE AND FURNITURE OF 45-ROOM apartment house in walking distance, new corner brick building. We can absolutely show net profit of over $250 per month. House is full all year round. On account of sickness, forced will sacrifice. Very low rental with good lease. $2000 cash and small balance on easy payments.
H. JEROME TOY HOTEL BROKERAGE COMPANY
(Established 1904.)
403 Mason Bldg., S.E. corner 6th & Broadway.

FOR SALE—INCOME, $120 PER MONTH; will sacrifice my 2-room furnished apartment building. Near Westlake and Echo Park. Owner must sell. Will accept any reasonable offer. See OWNER, MR. BATES, 226 South Los Angeles street. Telephone MAIN 3928 or 60471.

FOR SALE—BEST 10-YEAR LEASE IN LOS Angeles and furnishings of a 35-room apartment house, new, modern and sunny; $2000 cash will handle, or might consider income property in Phoenix, Arizona. Phone south 1100-490, Pasadena, or address A, box 99, TIMES BRANCH OFFICE.

FOR EXCHANGE—APARTMENT HOUSE, 34 apartments and 2 stores, corner lot, 40x127. Income $200 per month; price $12,500; mortgage $11,000. Want orange ranch or Los Angeles for equity. Will consider some. See MR. THEDINGA, with JOHN I. FRANKLIN CO., 218 Mason Bldg. Phone F1468.

FOR LEASE — 75-ROOM APARTMENT house, completely and finely furnished in fumed oak and mahogany; rent $1400 per month year round; lease to be sold. Make us an offer; no reasonable figure will be refused. Principals only.
200 CONSOLIDATED REALTY BLDG.

FOR LEASE — 54-ROOM APARTMENT house, ready Jan. 1; brick building, modern, ten others for lease. See BRUNK, 615 Exchange Bldg.

FOR SALE—21 ROOM APARTMENTS, PRIvate baths, wall beds, hardwood floors, rent $85, clears $100, only $1000. See BRUNK, 615 Exchange Bldg.

FOR SALE—54-ROOM APARTMENT HOUSE, walking distance, private baths, 5-year lease, rent $175; all apartments rented but 2; price $1800, easy terms. See BRUNK, 615 Exchange Bldg.

FOR SALE—THE BEST BUY IN THE CITY. 12 rooms, a block and one-half from Angel's Flight. Cheap rent, long lease. Price $7500; terms. A2134.

FOR SALE — MODERN SMALL APARTment-house, west side, walking distance; 10-year lease, clearing $50 per month; $2500 cash, balance, 5 per cent. Consideration. Address A. box 25, TIMES OFFICE.

FOR SALE — YOU STRANGERS, PAYING high rent, invest $2000 in furniture and lease of large apartment-house, clearing over $200 per month, become a home and living; steam heat, private baths, no vacancy; I must sell; close investigation invited. Address Z, box 27, TIMES BRANCH OFFICE.

FOR SALE—$12,000; HALF CASH; FOR ELEgant, new, modern $15,000 apartment-house, walking distance; very best furnishings and location. STACY-REALTY CO., 401 Fay Bldg.

FOR SALE—24-ROOM APARTMENT HOUSE; rooms all with bungalow in the rear; all rented; lot 60x150 in best westside district; to be sold at a sacrifice. 200 CONSOLIDATED REALTY BLDG.

FOR EXCHANGE—APARTMENT-HOUSE, 20 rooms, baths, porches, basement and furnace, lot 65x140; close in, near Marengo ave., Pasadena; good income; price $15,000; want ranch to $12,000. OWNER, 297 Center st., Pasadena.

FOR SALE—FOUR 4-ROOM APARTMENTS Santa Barbara, income $1165 monthly; finest location, $10,000; incumbrance $4000; exchange equity for L. A. or will clear for cash. Address F, box 217, TIMES OFFICE.

WANTED — 3-ROOM UNFURNISHED flat or apartment, permanently; state price; references. Address Z, box 843, TIMES BRANCH OFFICE.

FOR SALE—$2200 WILL BUY BEST 40-room close-in apt. house in city. OWNER, Broadway 2179.

FOR LEASE—28-ROOM APARTMENT, corner of construction, nearly completed, between Westlake Park and business district; large lobby and all modern improvements; will give 10-year lease to right party at $45 per month. Address OWNER, 1424 W. 6th st.

FOR SALE—WILL BUILD TO SUIT, 40 OR 50-room brick hotel or apartment house on Olive street, near Pico. Rent 17 per room, 10-year lease. Will start building at once. 2372; MAIN 6708.

FOR LEASE—A 60-ROOM APARTMENT UNder construction, also a 75-room and one 50-room furnished; all West Side, close in; no agents. Address H, box 259, TIMES OFFICE.

WANTED—HAVE $2500 EQUITY IN 7-ROOM house, rented $20 per month to good tenant; mortgage $1250; want apartment-house; will assume like amount. Address F, box 128, TIMES OFFICE.

FOR SALE—30-ROOM HOUSE AND FURNIture, close in, large, sunny rooms, all rooms rented. All place. Owner leaving city. Phone Main 9057. 1246 W. 5TH ST.

TO LET—24 ROOMS FURNISHED, RIGHT in town, always full; will rent at price others will ask vacant. ARTHUR H. BAILEY, 709 S. Hill.

FOR SALE—72-ROOM APARTMENT HOUSE, 2 and 3-room suites, cost side district; to lease for terms of years. 200 CONSOLIDATED REALTY BLDG.

FOR SALE—44-ROOM APARTMENT HOUSE, 18 apartments in 2 and 3-room apartments; will throw in the last month's rent; price $2500; rent $152, 2 years' lease. 2309 S. Main. LONDON APARTMENTS.

FOR SALE — BARGAIN IN APARTMENT and rooming houses, we have them all prices any location, 10 to 200 rooms, with good terms. CAMPBELL & WILSON, 229 Union Oil Bldg.

FOR SALE — APARTMENT HOUSE, 65 rooms; 4 years' lease, rent $4 per room. Full of roomers, one of best money-makers in city. Exchange, some cash, and terms. See MARLOW, 309 S. Hill. A637. Main 4566.

FOR SALE—MODERN APARTMENT-HOUSE on Sunset Blvd., completely furnished, private baths and phones, always full, two lots, garage, store room, etc. Income $350 per month. Price $37,500; one-third cash, balance to suit. P. O. BOX 1697.

FOR SALE—22-ROOM APARTMENT HOUSE. Rent $75 month. Always full. Walking distance. Price $1250. Might consider clear lot to $500. Balance easy. Address Z, box 822, TIMES BRANCH OFFICE.

FOR EXCHANGE—72-ROOM APARTMENT-house, in Westlake section; modern in every way. Lot 100x150. Income $900 a month. $75,000. Will take vacant lots up to $25,000. See me at once.

C. MARTZ, Sole Agent,
225 Douglas Bldg.

APARTMENT HOUSES—
For Sale, Exchange, Lease or Wanted.

FOR LEASE—
NOTICE.
62-ROOM APARTMENT-HOUSE.

West side. Brick building. This is to be one of the most modern houses in the city. Has built-in drawers, writing desks and bookcases; also to have large ground-floor lobby, ladies' parlor; roof garden and sun parlor. House will be ready to move into by January 1. This is something it will pay you to investigate. Call and see plans at my office.

Mr. Widner.

PROVIDENT INVESTMENT CO.,
617 South Hill st. 60129; Main 201.

FOR SALE—
DOWNTOWN APARTMENT HOUSE.

This is absolutely the best buy in a close-in apartment house today in Los Angeles. 75 rooms, high grade, brick building, with a long lease at $6.50 per room. Would lease today for $7. Private baths to each apartment; lobby, parlor, ballroom, steam heat, etc. Present owner had it $5 years. We are sole agents, and want to show you the house. We also have 36-room hotel to lease, unfurnished.

H. M. WHILTON, Hotel Broker,
421 Byrne Bldg. M. 4571.
F2291.

FOR SALE—54-ROOM APARTMENTS, CLOSE in on N. Figueroa; well furnished; piano; good lease; cheap rent; only $2600; terms. 54 rooms, East Side, near Arcade Depot; clears $250 per month; always full; good furniture and plenty of it; 21 single rooms, balance apartments.

WE HAVE THE BARGAINS.

Also new apartment-houses and hotels to lease.

MUTUAL REALTY & INV. CO.,
228 Exchange Bldg.

FOR SALE— —FOR SALE

ONE FOR THE LADIES.
Highclass, modern apartment house.
CLEARS $250 MONTH.
40 large sunny home-like rooms.
ELEGANTLY FURNISHED.
Listen! Rent $200. Lease 5 years.
Steam heated, private baths, wall beds, private direct phones every apartment, cozy reception room, large front porches; on good corner, walking distance, Sixth st. This house is full summer and winter.
Price $5500, terms $2000 cash.
See MR. BEAR,
O'BRIEN-MEYER CO., 212 S. Hill st.

FOR SALE—OR EXCHANGE— FOR SALE

SACRIFICE—MUST SELL.
BIG MONEY-MAKING
MODERN APARTMENT HOUSE.
In heart of city, near Sixth and Hope sts. 86 rooms, rent $270; lease 8 years. Large reception rooms, hall room, office. Has every modern convenience. Brick building and always full. Clears between $800 and $900 per month. Price $25,000 cash or very easy terms, or will exchange for good property.
For all details, etc., see my agent,
MR. BEAR,
O'BRIEN-MEYER CO., 212 S. Hill st.

WANTED—FROM THE OWNER; APARTment-houses for sale and exchange. We want one property about $25,000 valuation. Will put in clear property for half and balance on easy terms, or part cash, balance. Also have large ranch property, clear, and producing a big income, to exchange for apartment-house or business property. $250,000.
HUNTER-DURAN, 327 I. W. Hellman Bldg.

FOR SALE—
2 YEARS' LEASE, FURNITURE, FULL HOUSE, NICE PAYING BUSINESS, WELL ESTABLISHED. MOVING DISTRICT. NEAR SEVENTH AND FIGUEROA STS. 80 ROOMS, RENT ONLY $150 PER MONTH. GROSS RECEIPTS $400 PER MONTH. EVERYTHING IN FINE CONDITION, WORTH $12,000. CAN BE HAD FOR $10,000, ONLY $3000 CASH REQUIRED.
A. T. JERGINS & CO.,
SUITE 400 H. W. HELLMAN BLDG.
MAIN 494. A1841.

FOR SALE—NEW APARTMENT-HOUSE. 108-room apartment-house, just built, finished December 15, most modern house ever built in Long Beach; location unsurpassed and guaranteed; rental pays 6 per cent. on $120,000; will sell for $100,000, easiest terms.
See J. W. HANCOCK,
Southwest corner First and Locust.
Long Beach, Cal.
Home phone 710.

FOR SALE— $4500
46-room apartment house; long lease. A good all-year house, good furniture, wall beds, private rooms, large closets, large airy rooms, car at door. Will take part cash.
See ALVEY,
REISS-ALVEY INVESTMENT CO.,
726 Security Bldg.
5th and Spring sts. F4162
Main 2482.

FOR SALE—FURNISHINGS AND 5-YEAR lease, west side, walking distance, apartment house; 37 rooms, for $3500; $1500 to rent deposit. Accept bungalow or lots in trade. Notice, rent slightly over $5 room. The GEO. H. EDSON CO., 628 Story Bldg.

FOR EXCHANGE — NEW APARTMENT house 96 rooms, lease for $400 per month, 10 years, west side, price $80,000, mortgage $22,000. Want clear ranch or grove for equity. See KLEINHEN & MILLER, F2363, Edwy. 506. HOWMAN, 505 Higgins Bldg.

FOR SALE — 60-ROOM APARTMENT house, new 2 months, long lease, cheap rent; rooms filled; part cash. 1236 S. Hope.

FOR SALE—NEW 28-ROOM APARTMENT house including lot, buildings and furniture. Everything first-class, strictly modern, up-to-date; fine cement basement, roof garden; all large outside rooms; each apartment has private entrance, private bath, porch and shade. Lot runs 100x125, on double clean corner. This is one of the best arranged apartment houses in the city. Apartments all rented. Will clear $100 per mo. Phone OWNER, 59035.

FOR SALE — IF YOU WANT TO COMbine home and business that will net between $175 to $225 per month, investigate this cleverly furnished apartment house. PHONE 10413.

FOR SALE—I HAVE A TEN-YEAR LEASE on a 45-room apartment house; new furniture. The very best in the city. A new player piano. Can sell on easy terms. Would like all cash, but will take half in lots or bungalow. For information telephone SOUTH 2500.

FOR SALE—WESTLAKE DISTRICT, NEW 20-room apartment and furniture; corner lot, completed less than 60 days; income $450 month. H. LEITHEAD, 414 Exchange Bldg. Phone F1795.

FOR SALE — FURNITURE AND LONG lease building, just completed, nearly filled. Earning capacity $150 monthly. Fumed oak furniture, furnace heat. Rooms all outside; modern in every detail. $850 cash, balance small monthly payments.
F. J. RICKERSHAUSER,
241 West Jefferson, Near Grand avenue.

WANTED—
LESSEES FOR APARTMENT HOUSES.
West Third near Huntley.
45 rooms, on Burlington near Sixth.
120 rooms, on Shenandoah near Adams.
84 rooms, Twelfth and Union.
These can be leased below anything in their vicinity.
All money makers; a fortune in 10 years.
Call Monday,
236 I. W. HELLMAN BLDG.
Fourth and Main.

FOR SALE—28-ROOM APARTMENT HOUSE. GOOD FURNITURE, MODERN BRICK BUILDING, 2 YEARS' LEASE; OWNER SICK AND MUST SELL THIS WEEK. C. J. ROSS, A3270.

WANTED—TO PURCHASE; WELL LOcated apartment house, must be under lease, showing good income, have $20,000 cash, $30,000 clear equity. Income, and will assume reasonable amount. Phone A3811; MAIN 7324 for appointment.

FOR EXCHANGE—2-ROOM FLAT BUILDing, half block from Westlake Park, modern, $50 a month income, price $17,000; want 5-room bungalow, hard floors, beam ceiling, southwest, $3000; will take trust deed or contract as first payment.
SIDNEY O'NEIL & CO.,
224 Douglas Bldg.
A632. 5th and Spring sts. F4162

FOR EXCHANGE—GOOD-PAYING APARTment-houses, 54 rooms, beautiful corner, southwest, good lease, low rent. Price $5500. Want clear lots or bungalows to $3000. M. E. PERRY, 221 Lissner Bldg.

FOR LEASE — 75-ROOM APARTMENT-house, $525 per month. All modern, built-in features and arrangements. See house and owner quick at 1221 WEST 11TH ST. Phone 53067.

FOR EXCHANGE—LEASE AND FURNITure of 36-room apartment-house; every apartment rented; $500; lease, 5½ room. Want house and lot, clear. Income $480 month.
C. MARTZ,
225 Douglas Bldg.

FOR SALE—8-WELL APARTMENT-HOUSE, 85 rooms, modern, finely furnished, brick building; everything up-to-date; 9-year lease, walking distance. $4250 cash handles.
The GEO. H. EDSON CO., 628 Story Bldg.

FOR SALE — MODERN APARTMENT, leased for 5 years, paying 10 per cent. net. If you want an investment, taking small capital and paying big interest, I have just what you want. Address C. E. WELLS, Santa Monica, Cal.

APARTMENT HOUSES—
For Sale, Exchange, Lease or Wanted.

FOR SALE—
AT A SACRIFICE.

Other business compels me to sell this 60-room apartment-house; close to Westlake Park. Everything practically modern and in good condition. House divided into 2 and 3-room apartments. Rent $6 per room, with 5-year lease. This is the cheapest rent that can be had in this locality. This house will stand the closest investigation. Price $5000, easy terms. See

Mr. Widner,

PROVIDENT INVESTMENT CO.,
617 South Hill st. 60129; Main 201.

WANTED — I WANT TO BUY SMALL apartment house or rooming, 25-40 rooms. Have $1500 cash. Want good location and profits. Will not pay any commission. Address A, box 349, TIMES BRANCH OFFICE.

FOR SALE — APARTMENT HOUSE, 40 rooms, a snap if taken soon. I leave this week. Apply J. H. BAUMAN, 251 E. Burlington ave.

FOR SALE—
Flat and Apartment Property.

FOR SALE—WELL! WELL! WELL! $500 PER FOOT FIGUEROA SOUTH OF WASHINGTON.

MUCH CLOSER IN,

MUST LESS PRICE

AND GREATER VALUE.

LET ME SHOW YOU A THREE-FRONT PIECE OF PROPERTY
FOR FAMILY HOTEL OR APARTMENT.

NEVER CAN BE ECLIPSED.

DOES IT COST MONEY? SURE!

—BUT—

we will entertain a fine residence, or perhaps income property and some mortgage.

$70,000. $70,000.

C. P. DEYOE, 213 W. THIRD ST. A4835.

FOR SALE—
APARTMENT-HOUSE LOT.
62x120 to alley, near 7th and Valencia, two old houses renting for $50 per month. It sold at once will go for $15,000.
F. G. WEIK & CO., 200 H. W. Hellman Bldg.

FOR SALE—LOOK!
lot 80x220 on 39th street car line. Fine lot for bungalow court. Apply to OWNER, 1267 W. 29th street. Phone 10855.

FOR SALE—ONE OF THE FINEST APARTment sites in the city, 60x145, on W. Ninth st., near Figueroa st. Also improved home of 1½ acres in South Pasadena; suitable terms. Address Z, box 457, TIMES BRANCH OFFICE.

FOR SALE — APARTMENT LOT, 60x140; bank appraisement $4500. Will sell for $4000; part cash. Fashionable district, near Pico. MAIN 6304. A4904.

FOR SALE—APARTMENT SITES, 301 W. Sixth st., 65½ or 86½ ft.; also 1337 Albany, N. W. corner. Address C. L. NORTHCUTT, R. D. 4, box 250, City.

FOR SALE—ONE OF THE BEST BEST HOtel or apartment-house sites at 524 S. Figueroa st., 66x165; will sell on easy terms and at the right price. For information see F. P. CHAFFEE, 604 S. Spring st.

FOR EXCHANGE—
Business Property.

FOR EXCHANGE—
Let us exchange for your property, city for country or country for city. We move it, that's all. Why wait?

TRACY E. SHOULTS CO.,
Main 2636. 403 Cons. Realty Bldg. A2147.

FOR EXCHANGE — FINE LARGE BRICK apartment-house, located right in the best city property, exceptionally well secured lease, 40 the city, exceptionally well secured lease, of the city, exceptionally well secured lease, Price $100,000, mortgage $40,000; will accept good clear property for equity.
A. W. ROSS,
Exclusive Agent.
612 H. W. Hellman Bldg.

FOR EXCHANGE—
CALIFORNIA FOR EASTERN.
We are in a position to exchange your clear eastern for California and make a clear deal for you. Please submit what you have.
A. B. RUSSELL CO., 404 Mason Bldg., 4th and Broadway.

FOR EXCHANGE—
WEST SIXTEENTH ST.
Large corner, nominal improvements on the rear, bringing in over $100 per month. This is an ideal apartment-house site and easily worth the price asked, $25,000. Will take clear city property to $15,000.
See FRED H. MITCHELL, with
ARTHUR W. KINNEY CO.
A5542. 503 Trust & Savings Bldg. Main 7223.

FOR EXCHANGE—WANT ORANGE GROVE. $75,000—Finest apartment-house, Westlake, all furnished, nothing better, rents $1000 a month. Large corner lot. Very attractive. Submit to $56,000. Joe Murphy, with
J. H. BALLAGH & SON, 619 Central Bldg.

FOR EXCHANGE — APARTMENT-HOUSE. SECURED LEASE, 5 PER CENT. NET INCOME. FINE LOCATION. PRICE $65,000. WANT GOOD RANCH TO $45,000. BALANCE LONG TIME AT 6 PER CENT. SEE AGENTS, NOBLE & HAYWARD, 603 Grant Bldg. A3652. Main 3628.

FOR EXCHANGE—
4-flat building, right at Westlake Park; rents give a month; price $16,000. Will trade for land in San Joaquin Valley.
ROY H. KING,
with
W. W. MINES & CO.,
621 S. SPRING ST. Main 2875.
60473.

FOR EXCHANGE—FINE PIECE OF IN-come property on Towne ave., near Arcade Depot, bringing in $250 per month. Want other property to about half. Price $21,000. clear. J. H. FRANKLIN, 420 Consolidated Realty Bldg. Main 3511, F1869.

FOR EXCHANGE—
New store building with five living rooms upstairs; fine location, 5c fare to city. Price $9500. Want 5 to 10 acres, partly improved, without encumbrance value. Owner, 758 EL CENTRO AVE., Colegrove.

FOR EXCHANGE—
Main st. near Third, 75x150. Price $187,500; mortgage $90,000. Will trade equity for clear lots. Can make quick deal on this property.
ROY H. KING,
with
W. W. MINES & CO.,
60473. 621 S. SPRING ST. Main 2875.

FOR EXCHANGE—$3000; APARTMENT lot, 40x145.
$15,000; 5 acre, 3½ acres south of Hemet, $15,000, 10-room Wilshire district, res., $15,000, flat property, walking distance, $15,000, flat property, walking distance, $15,000. Consolidated Securities Co. stock, $1.75 share.
Arizona acreage, 5000 to 11,000 acres, $50. Call 28807.

FOR EXCHANGE—BUSINESS PROPERTY.
Three-story modern apartment-house on one of the best business streets here; under lease, $4250 monthly, and cash for secured lease; $150,000 for close-in store property, S. Main st., preferred. H. P. ERNST, room 324 Byrne Bldg., corner Third and Broadway.

FOR EXCHANGE — $16,000; 40x136, ON Temple st., close in, 16-room building; rent $72, and will trade for $10,000, for income, southwest. H. P. ERNST, room 324, Byrne Bldg., corner Third and Broadway.

FOR EXCHANGE—SUBMIT OFFERS.
$50,000—New two-story brick building, large corner, 6 stores, 26 rooms, rent $5000. Take ½ trade, balance mortgage. Submit.
$30,000—New 3-story brick building, 6 stores, 36 rooms, rent $3600. Take vacant spot cash value $20,000, clear. Can add other property to make $100,000. Want acreage for subdivision near Los Angeles or body of good land in San Joaquin or other sections.
See TRACY E. SHOULTS, or
J. CAREY
Main 2636. TRACY E. SHOULTS CO., A2147.
403 Consolidated Realty Bldg.

FOR EXCHANGE—
$50—SAN DIEGO CITY lots; fronts car line. Could be sold on terms $250 each, or will sell all at $250 each or exchange for L. A. property. Assume. Address owner, Address Z, box 418, TIMES BRANCH OFFICE.

FOR EXCHANGE — WANTED EASTERN clear for $10,000 equity in $20,000 income brick; lot 100x150; make quick deal. WHITTEMORE or HOGE. A4595, 434 Consolidated Realty Bldg.

FOR EXCHANGE — $15,000 AND $20,000 clear; want income apartments or flats, $25,000 to $30,000; prefer 6; are owners can collect rents. HOGE AND WHITTEMORE, A4595, 434 Consolidated Realty Bldg.

FOR EXCHANGE — WE NOT ONLY
List your property, WE EXCHANGE IT.

ARTHUR W. FISHER & CO.,
314 Trust and Savings Bldg.

FOR EXCHANGE—CONSIDER CLEAR EASTern for $10,000 equity in $20,000 2-story brick; income; lot 100x150. WHITTEMORE or HOGE, A4595, 434 Consolidated Realty Bldg.

FOR EXCHANGE — MAKE OFFER FOR business block 156 ft. long, 6 stores and flats above, corner, south part city. Take lots or free clear city cottage as payment. PHOENIX, 327 Grant Bldg.

FOR EXCHANGE—TEMPLE STREET SEMIbusiness property for city lots or improved acreage in this county. RIGBY REALTY CO., 1052 Temple.

FOR EXCHANGE—FLAT BUILDING, IN-come $1080 per year; price $10,000, clear. Want orange grove or alfalfa.
A. H. BROWN,
F2266, M. 6547. 728-9 Merchants Trust Bldg.

FOR EXCHANGE—WANT STOCK RANCH, $40,000—Attractive corner brick building, 7 stores, new and modern. Submit offers.
J. H. BALLAGH & SON, 619 Central Bldg.

FOR EXCHANGE — MODERN, 70-ROOM apartment, in the Wilshire-Westlake district, nearing completion, under 10-year guaranteed lease, $450 per month. Price $70,000; mortgage $30,000. Want city or country for equity. Submit.
CHAS. GLOVER, 605 S. Hill st., room 217. Main 2790, F2790.

FOR EXCHANGE—
Business Property.

FOR EXCHANGE—$16,000, LOT 100x139. Vicinity Thirteenth and Figueroa. Income $92 monthly. Wanted residence.

$15,000. Fifty foot frontage. Short distance west of Figueroa, high ground in apartment section near Seventh. Income $75 monthly. For city residence.

$35,000. Mortgage $20,000, 6 per cent. 26-ROOM BUILDING near Olive and Second. Residence as payment.

$27,000. Improved. Lot 80x165. South Hope. Income $300 monthly. For ranch conveniently located. Offer.

$80,000. 105-ROOM APARTMENT, Hill st. Ranch to $55,000 or $40,000; balance long time.

$75,000. APARTMENT BUILDING. Income nearly $700 monthly. Near Seventh, short distance west of Figueroa.

$60,000. LARGE APARTMENT BUILDING netting income of $715. Large lot, corner, paved street, close in. For good small southwest city property.

$35,000. SEVENTY-FOOT LOT, near Orange and St. Paul. Will accept lots Eagle Rock way. Offer.

$22,000. Lot 50x170, near Westlake Park and Wilshire Boulevard. Improved with two-story flat building of fourteen rooms. Income $125 monthly. Want store building choice location. Will add cash.

$40,000. CLEAR; 100 FOOT CORNER on Burlington. Close in, now improved with flats. For good city property as partial payment.
K. LUNDEEN COMPANY.
Suites 200 to 224 Central Bldg., Sixth and Main Sts.

FOR EXCHANGE—OR SALE—

A CHOICE CORNER.
$38,142.
LESS THAN TWO BLOCKS FROM OLIVE AND 4TH STREETS.

REAR PART OF LOT IMPROVED WITH A 2-STORY APARTMENT HOUSE AND RENTED FOR $300 PER MONTH.

THIS CORNER IS DIRT CHEAP AND WILL INCREASE GREATLY IN VALUE.

NOTE THE TERMS.
CLEAR PROPERTY $23,000
CASH 15,000
ON OR BEFORE 2 YRS., 6 PER CENT. 40,000
..... $38,000

AN EXCEPTIONAL OPPORTUNITY.

FOR FURTHER PARTICULARS
SEE MR. MINES,
W. W. MINES & CO.,
4TH FLOOR REALTY BOARD BLDG.,
60478. 621 S. SPRING ST. MAIN 2875.

FOR EXCHANGE—
WHAT HAVE YOU IN A NICE BUNGALOW OR HOUSE FOR $4000 OR $4500 FREE AND CLEAR, TO TRADE FOR LOT 80x126 FEET, NOMINAL IMPROVEMENTS, ON 17TH ST., NEAR GRAND AVE., AT $250 PER FOOT, OR $12,500? JUST BEYOND THE LIMIT OF NORTH OF WASHINGTON AND BETWEEN MAIN AND FIGUEROA, WHERE EVERYTHING IS JUMPING, AND THIS PRICE IS RIGHT.

O. E. FARISH, PRESIDENT.
CALIFORNIA REALTY CORPORATION,
232 S. HILL ST.

FOR EXCHANGE—
$45,000—Block, block from 1st, two-story building; only $1500 per foot; cheapest buy on Main; can use $90,000; exchange balance dwellage at 6 per cent.
$20,000—Income $80 per month, four 4-room flats, and 3-room bungalow, nicely furnished; between trolley and ocean; want large lot, can use cheap lot; balance cash and mortgage.
$45,000—Ocean Park, 7-room bungalow, nicely furnished; between trolley and ocean; want L. A. home.
$12,000—One 7 and one 4-room bungalow, good income; want Venice or Ocean Park; will assume to $10,000.
A1228. THOMSON REALTY, 313 W. 3d St.

FOR EXCHANGE—
New store and theater building on paved street, income $105 month; price $12,500; mortgage $5000.
10-room house on acre near center city of Ontario, on Euclid ave., price $7500; mortgage $3000; will rent for $40 month.
160x146 feet, corner on 7th st., Alhambra, in business section; price $1500, clear.
Lot 40x146, Highland Park, price $850, clear.
Will exchange all or part for clear, close-in apartment site, or clear orange grove in apartment site, or clear orange grove to $15,000. Owner will adjust difference in cash. Address FRED H. EDMISON, 5419 Vermont ave. Phone Vermont 6210.

FOR EXCHANGE—

WE REPRESENT A LADY OWNING TWO VERY FINE LOTS ON CORNER AND OTHER ADJOINING EACH.
ON WEST WASHINGTON STREET, which she will exchange for improved property, residence preferred, but would consider apartment-house for an investment. If interested call immediately.

FOR EXCHANGE—
Business Property.

FOR EXCHANGE—

11 PER CENT. INCOME.
INCOME. 11 PER CENT.

OFFERED IN EXCHANGE.
BUT
GOOD ENOUGH TO SELL.

STORES AND APARTMENTS ON CORNER in southwest, bringing 1924 yearly rental, building modern and nearly new. Price $16,500. Consider vacant or other property in part. Please submit.

ALSO

NORTHWEST APARTMENTS with total rental capacity of $900 yearly. Price $9000, mortgage $1500. Want city or close-in country to equity. Please submit.

WM. H. AKIN COMPANY,
419 H. W. Hellman Bldg.
Main 9492. 1424.

FOR EXCHANGE—BUSINESS PROPERTY.

Beautiful eighty corner, centrally located, 6 minutes' walk from Broadway 100-foot; fine improvements nominal; very choice apartment house site. Price $40,000; mortgage $11,000. Want good city or country property.

See E. G. COFFMAN,
Manager Exchange Department,
DAVID BARRY & CO.,
718-719 Hibernian Bldg.
Corner Fourth and Spring sts.
F4682. Main 402.

FOR EXCHANGE— FOR EXCHANGE.
BUSINESS PROPERTY.

Modern apartment house. Lot 62x68. Income $780 month.
Leased 5 years, near Westlake Park. Price $62,000. Mortgage $12,000.
Want city business, lots or close-in acreage. Best buy or exchange in city.
See Mr. Bear,
O'BRIEN MEYER CO., 343 Hill St.

FOR EXCHANGE—

Have equity in four-story, sixty-room brick apartment house, complete, with steam heating plant, elevator, etc., including the very best of furniture; to exchange for vacant or close-in city property. Will pay 10 per cent. but to come on price of $80,000.
Call MR. PARSONS. Main 241 or A1505.

FOR EXCHANGE—
$25,000, clear—A fine industrial lot, 100-foot front. Want apartment. Will assume.

$10,000, clear—A brick block paying good income, leased 5 years, $700 per month. Want apartment house; must be brick, up to $60,000, or will consider apartment lot up to $40,000, west part of city.
FITBLADA & STORY,
Main 3652. 506-7-8 I. W. Hellman Bldg.

FOR EXCHANGE—

OFFICE BUILDING
Earning large revenue.
Located on Westmount.
CORNER.
UNUSUAL OPPORTUNITY
To secure a high-grade
PROPERTY.

Exclusive Agents

ROY C. SEELEY COMPANY,
Room 64,
PACIFIC ELECTRIC BLDG.

FOR EXCHANGE—
WHAT HAVE YOU IN A NICE BUNGALOW FOR $4000 OR $4500, FREE AND CLEAR, TO TRADE FOR LOT 120 FEET, NOMINAL IMPROVEMENTS, WITH RESIDENCE ON HIGHLAND AVE., AT $50 PER FOOT OR $12,5000? JUST REMEMBER THIS IS NORTH OF WASHINGTON AND BETWEEN MAIN AND FIGUEROA, WHERE EVERYTHING IS JUMPING AND THIS PRICE IS RIGHT.
O. E. FARISH, PRESIDENT.
CALIFORNIA REALTY CORPORATION.
253 S. HILL ST.

FOR EXCHANGE—BUSINESS PROPERTY.
$160,000—Close-in business block with good income. Want land.
$35,000—Close-in business block with good income. Want clear to $20,000.
$35,000—Close-in brick apartments, good to come.
$22,000—Close-in apartments, valuable lot, good income.
$27,500—Close in, E. First st.
$12,000—Close in, E. Fourth, near new depot.
$5000—Clear stores and flats. Assume or trade for acreage property.
MORRIS REALTY CO.,
401-01 Laughlin Bldg.
A1185. Main 8641.

FOR EXCHANGE — 12 ACRES, IN FULL bearing navel oranges, near Monrovia; lots of water rights, close to electric line. This is well located, with fine mountain view, and has not been injured by frost. Will accept part city, some cash and balance easy terms.

17 acres in full bearing navels and Valencias, with fine crop now on trees. Has water rights. This grove has never been touched by frost. Located near Charter Oak. Will consider vacant lot, some cash and balance easy terms.
W. L. SHERWOOD, 311 O. T. Johnson Bldg.

FOR EXCHANGE — $10,000, FIRST-CLASS apartment house of 12 rooms; rents for $70 month; will exchange for $6000, or income to $2,000. Want bungalow to $6000, or income to $2,000. $30,000—Large corner, fronting on 3 streets, 2 blocks from Long Beach car; 2 blocks from Long Beach depot; 2 blocks from Pacific Electric depot; 2 blocks from Southern Pacific depot; 2 blocks from Main-st. car

Realty Liners.

FOR EXCHANGE—
Lots.

FOR EXCHANGE—WANT BUNGALOW LOT. I have $200 cash and first mortgage bonds, bearing 7 per cent. Lot must be close to car and school. Give direction how to reach it. Address A, box 28, TIMES BRANCH OFFICE.

FOR EXCHANGE—
Suburban Property.

FOR EXCHANGE—

Want bungalow in Los Angeles as part payment for 10-acre ranch at Covina. Five acres in young oranges. Five acres suitable for gardening. Water piped to property. California house, chicken corrals, etc. Price only $6500.

R. K. GILBERT,
ROBERT MARSH & CO.,
215-24 Trust & Savings Bldg., 6th and Spring.
Phones 10175; Main 1045.

FOR EXCHANGE—$10,000. CLEAR.
Eight-acre, clear, in San Gabriel Valley, near Covina car line. First subdivision property.

WANT SAN JOAQUIN VALLEY LAND.
Also 13 acres, clear, adjoining above, $12,000.

WANT GOOD NEBRASKA FARM.
RALPH P. GAGE,
Main 4760. 1008 L. A. Investment Bldg.

FOR EXCHANGE—5 ACRES IMPROVED ranch, 12 miles from city; 4-room house; walnuts, alfalfa, cows, team, pumping plant. Price $10,000. Will take house to $4000; cash $2000, mortgage for balance. FORD, 504 San Fernando Bldg.

FOR EXCHANGE—OR SALE—FOR BALboa Island house and lot, a 5-room California house and barn; lot 30x135, feet, on Long Beach line, 20 minutes from city. 5c fare. Address 3023 AUBREY ST. Phone West 3396; 22040.

FOR EXCHANGE—

12½ acres, near El Monte. Just off the fine Covina boulevard. Level, plenty of water. Suitable for all kinds of farming. Good neighborhood. Price only $7000; clear. Want home in Los Angeles.

R. K. GILBERT,
ROBERT MARSH & CO.,
215-24 Trust & Savings Bldg., 6th and Spring.
Phones 10175; Main 1045.

FOR EXCHANGE—10 ACRES, WITH WATER, about 15 minutes' walk from PLACENTIA, Orange county; small house; land level and in good cultivation. Price $5000; mortgage $1000. Want residence, same value, Los Angeles, Pasadena or Monrovia. EDW. J. MORAN, 327 I. W. Hellman Bldg.

FOR EXCHANGE—8 ACRES, IMPROVED with 5-room house, small barn, chicken corrals, fruit trees; in good shape; near Central ave., close to car line. Price $10,000, mortgage $5000. Want 15 or 20 acres near Los Angeles.

Main 7623. TRACY R. SHOULTS CO. A7146.
402 Consolidated Realty Bldg.

FOR EXCHANGE — 6 ROOMS, ALHAMBRA; 2 rooms, Hermosa; lot, Van Nuys; $6500 clear. Want alfalfa lands. Will assume to $12,000 if improved. See Mr. Harris, HERNIAN HOME BUILDERS, 618 S. Hill. Main 3846; Home 10846.

FOR EXCHANGE—MODERN 7-ROOM BUNgalow on Orange ave., Pasadena. Large lot, large variety of fruit trees and flowers, $8500, mortgage $4000. Want Los Angeles. BERNARD VOLLMER, 306 Trust and Savings Bldg.

FOR EXCHANGE—1-ACRE HOME PLACE in city limits of Pomona; splendid vegetable and fruit soil; good 5-room house, barn, family fruit trees, berries, shade trees, lawn, all around place. $5000, mortgage $1500. Wants Los Angeles. SOUTHERN CALIFORNIA HOMES CO., 138 S. Broadway.

FOR EXCHANGE—4 ACRES, 2 ACRES IN orchard, 2 acres alfalfa, well and 5000 gallon tank and mill. Close in, $5000. Will take home, near Salt Lake station, part payment. F. C. WENTWORTH, 324 Bank of Italy Bldg.

FOR EXCHANGE—CLOSE-IN ACREAGE TO value of $2000 to exchange for a clear bungalow up to $5000. Address F, box 178, TIMES OFFICE.

FOR EXCHANGE—TWO LOTS IN GLENDale, $1000; want standard auto. CLARK A. RICHFORD, 439 Chamber of Commerce. Main 4619.

FOR EXCHANGE—81 ACRES, BALDWIN Park Annex. Value $12,000, clear. Want clear city; consider vacant or apartment-house same value. 628 CALIFORNIA BLDG. A3837.

FOR EXCHANGE—ALTADENA, SIGHTLY corner, 175x200, California bungalow, fruit and flowers $7000. Want city home, see Owner, HUFF, 718 S. Broadway. 10465.

FOR EXCHANGE—COTTAGE WANTED IN exchange for 7 acre set to 2-year trees. New modern bungalow, etc.; close in, at Pomona, on electric; clear $4500. Owner must have description. Address T, box 230, TIMES BRANCH OFFICE.

FOR EXCHANGE—OCEAN PARK; 5-ROOM house; lot 30x200; high ground; close in; fruit in abundance; clear; $7500. Want cottage, city. Address 1235 W. 39TH ST.

FOR EXCHANGE—

60 acres Yerba, $15,000 clear. Want income same value, city.

T. P. DARLING,
438 H. W. Hellman Bldg., F5473.

FOR EXCHANGE — SIX ACRES OF FINE land, near Covina. Bench, $5000; price want water side house in city to equal value. A. H. BROWN, 718 Merchants Trust Bldg. Home 57068.

FOR EXCHANGE—
Country Property.

FOR EXCHANGE—ACREAGE.
1000 ACRES, NOT FAR FROM LOS ANGELES, FINEST OF SOIL AND UNLIMITED WATER RIGHTS. PRICE AN OUTLAY. RAILROAD RUNS THROUGH ENTIRE LENGTH OF PROPERTY, WHICH IS OVER SIX MILES LONG AND A MILE WIDE. WE HAVE PHOTOGRAPHS AND COMPLETE DETAILS AT YOUR DISPOSAL. IT HAS TOWNSITE AND RAILROAD STATION ON IT. NOT A FOOT OF IT FOR SALE. THIS IS NOT DESERT LAND, AND WILL GROW ANYTHING. JUST 16 MILES FROM TOWN OF TWENTY-FIVE THOUSAND. OWNER WILL ACCEPT CITY OR INCUMBERED INCOME PROPERTY EITHER CITY OR COUNTRY, FOR EQUITY. MORTGAGE OF $42,500, 5 YEARS, 6 PER CENT.

DUNN-ALBRIGHT-AMES CO.
MAIN 8087 615 STORY BLDG. 10 A.M. TO 4 P.M.

FOR EXCHANGE—COUNTRY PROPERTY.
$42,000—Clear, well improved alfalfa ranch with $12,000 cash and assume on close-in.

$20,000—clear—Redlands, full-bearing orange grove, cheap water, good crop, with first-class securities, 12,000, and assume on close-in.

$24,000, clear—25-acre improved ranch, 14 walnuts, buildings and water, near car line. Assume on city.

$9500—5-acre improved Orange county ranch, 4 young Valencias, new bungalow, outbuildings, near car line. Want city.

$20,000—16 acres 14-year-old lemons, good condition, clean water. Want city.

$70,000—Choice 12-acre orange and walnut ranch, Arcadia, good house, buildings and water. Want city residence, $8000.

FORBES REALTY CO.,
A1166; Main 4441. 401-02 Laughlin Bldg.

FOR EXCHANGE—WANT BUSINESS PROPerty.

130 acresalfalfa ranch east of Chino, soft land, 100 acres in good stand of alfalfa, balance of land requires very little leveling; 24-H.P. gas engine and pumping plant, 4 room house. Price $50,000; mortgage $25,000.

BRADLEY & ELLIS,
925 Security Bldg. Pomona Office,
8th an dGordo st. 111 West 2d st.
Phones F4046, Main 1652. Phone 444.

FOR EXCHANGE — ALFALFA RANCH, priced RIGHT, for Los Angeles city property southeast of Chino; all in alfalfa except ten acres. Fine pumping plant, throwing 9½ inches. Underground cement pipe and surface pipe. Two sets of buildings, 5-room house, barn, corrals, 8 horses, cows, hogs, truck, surreys, harrows, loader and stacker and other implements included; price $32,000; mortgage $8000. SOUTHERN CALIFORNIA HOMES CO., 138 S. Broadway.

FOR EXCHANGE—A BEAUTIFUL ORANGE grove, southeast Riverside, 1¼ miles from town, good crop on the trees; value $20,000, mortgage $5000. Also 320 acres of land in Kings county, all level and no alkali; good water condition; value $14,000, mortgage $2200. Want city for both. PROUSE & ACKERMAN, A4696; Main 8865.

FOR EXCHANGE—600 ACRES NEAR FRESno, with water right, 200 rich river bottom planted fruit, vines, alfalfa, grain; land easy of irrigation. Buildings, pumping plant, horses, 12 stock and all farm implements, some hay; close to two railways and State highway. $110 acre, easy terms, or take good income, clear, in city. This is fine colonization proposition. PHONE F8466.

FOR EXCHANGE—WANT EASTERN. 60 acres, 2 miles west of Garden Grove, 15 acres alfalfa, balance been in nuts, and all one mass; 8-acre pumping plant and flowing well, good 4-room house, big barn, all fenced, $20,000, mortgage $5500. Want good Eastern farm for equity.

S. B. EDWARDS,
Chino, Cal.

FOR EXCHANGE—160 ACRES, 100 ACRES in cultivation, balance pasture; 4-room house, barn and outbuildings, fenced and cross-fenced, 3 springs, plenty of timber, 3 miles from Ramona. Price $5000, mtg. $1700. Want home in city for equity. MRS. ELLA HALL, 1040 W. Third St., Santa Ana, Cal.

FOR EXCHANGE—
Country Property.

FOR EXCHANGE — $6,000. FIFTY-ACRE walnut grove, El-monte-Whittier section, all is full bearing trees. Income $500 year; 600. Good houses, barns and corrals. Good water supply. Wanted apartment house city or suburban. Will assume liberally.

$30,000 value of 65-acre alfalfa ranch located in the town of Corona. 150 inches water; 25 H.P. pumping plant. Six-room modern residence, bath, hot and cold water, electricity. For city income.

$12,000. TWENTY ACRES Ontario, in young budded oranges. Small houses and corrals. For residence.

$7000. TEN ACRES at Arcadia, improved. Three acres oranges, different varieties fruits. For residence, city.

$17,500. THIRTEEN ACRES Whittier, La Habra section, in different varieties of fruit. Seven-room modern house, Corrals and barns. For city income.

$35,000. 250 ACRES, Angiola, Tulare County. All under cultivation. For city income.

$12,000. TEN ACRES, Highgrove, oranges and different varieties of fruits. New four-room bungalow; beautiful place. For residence city or Long Beach. Will include therewith tools, buggies, cows, hogs, etc.

$7000. FIVE ACRES Somerset, different varieties of fruits. Five-room cottage. For residence Los Angeles.

FORTY ACRES Riverside County, near Thermal. Three flowing wells; sandy loam soil; partially in alfalfa. For residence in Los Angeles.

$14,000. FORTY ACRES Riverside County, 3-4 mile from railroad; two good flowing wells; sandy loam soil. Modern residence, cost $5000. Hay press, hay barn, hay forks, and all farming implements. For city property. An opportunity.

$11,500. THIRTEEN ACRES set solid to walnuts, soft shell. Five-room house, corrals, located near Fullerton, short distance from railroad. Want Santa Monica property or residence, Glendale.

$12,000. ACREAGE NEAR ALHAMBRA, different varieties. Residence, barns and corrals. For city property. Assume.

$40,000. PRICE OF LARGE orange grove, Riverside, Victoria avenue. Abundance of water. All sold to twelve-year navels. For apartment house city. Will assume $15,000 to $20,000.

$25,000. A SPLENDID GROVE at Redlands, clear. All in full bearing treas, and well located near the electric line. For apartment house city. Will assume liberally.

$12,000. TEN ACRES Highgrove. Six acres Valencias, seven years; balance navels. Twenty shares water. Conveniently located. Want choice city properties.

K. LUNDEEN COMPANY,
Suites 200 to 204 Central Bldg., Sixth and Main Sts.

FOR EXCHANGE—

2400 acres Merced County, 7 miles from railroad; 2400 acres in grain; balance outside grass land; 2 running streams of water on this property; small orchard; 500 acres leveled and ready for alfalfa; about 2500 live oak trees. This is a splendid cultivation stock and grain ranch. Price $108,000, clear. Will trade for Los Angeles clear.

263 acres of grain and alfalfa land in Stanislaus County; 7 miles from the railroad; 4 miles from Calmut Lake; soil is black sandy loam; house and barn; fruit trees; 140 acres of this place in good level land. Price $4000 clear. Will trade for Los Angeles property.

4500 acres of fine grain land in Merced County, located about 15 miles from Merced. This land is mostly rolling; can all be cultivated to grain; several hundred acres fine level bottom land, fine for alfalfa; the alfalfa land is almost worth the price of the entire ranch. Price 22 per acre or $100,000 clear. Will trade for Los Angeles property.

160 acres 10 miles south of Merced; splendid level grain land; water within 50 feet of the surface; price $75 per acre clear. Will trade for Los Angeles clear.

level grain land; water within 50 feet of the 15 miles from La Grande. Several hundred acres of this land lies best in grain; balance is fine for stock grazing; numerous springs on the property; price $16,000 clear. Will trade for Los Angeles property.

800 acres Tulare County, close to two good towns. Only 3 miles from the railroad. This is excellent grain land. Most of it is under cultivation. Flowing artesian well on the property. Would take splendid alfalfa land. This property is all level and fenced. Price $6,000 clear. Will trade for Los Angeles or nearby property, clear.

320 acres of splendid land, located close to Merced railroad station on the land; this land is very level and is fine grain land; is so situated as to flow water close to the road surface; price $25,000 clear; will trade for good Los Angeles property.

40 acres of fine level alfalfa land in the artesian belt, adjoining the town of Corcoran; also 20 acres inside of the town of Corcoran and three good business lots, all in Corcoran. Price $15,000 clear for all the above mentioned properties. Will trade for Los Angeles or nearby property.

41 acres in the Oakdale irrigation district; close to railroad; 12 acres in almonds and peaches; balance alfalfa; good 5-room house and three barns; on the main canal. Price $15,000; mortgage $4000. Will trade for clear house or good clear property in Los Angeles.

ROY B. KING,
With
W. W. MINES & CO.,
421 SOUTH SPRING ST.
Main 2877.
6047.

FOR EXCHANGE—

No use in subsbitting inflated values. $4000—Mortgage $4000. Two good modern residences in Pomona; want suitable modern house, Los Angeles.

$42,000—Fine income, 21-acre orange grove at Riverside; well located, heavy crop; will consider eastern income to $40,000.

$18,000—Clear, 40 acre alfalfa ranch, 2-7 interest in 150-inch irrigation well and pumping plant, for city income.

$40,000—Mortgage, $15,000, 20-acre citrus grove, in full bearing, fine condition, enormous crop, well located, 16 acres in lemons, 4 acres oranges, some cash, some good city property.

$42,000—30-acre orange grove, near Claremont; might consider suitable Los Angeles income.

$10,000—Mortgage, $5000; 10-acre walnut grove in Pomona; fine large trees in good bearing condition, for equity.

$8000—Mortgage, $4000; 17-acre alfalfa ranch near Ontario; city property for equity.

$25,000—Mortgage, $5000. All improved alfalfa and dairy ranch, near Perris, stock included, and

$18,500—Clear orange grove for San Joaquin Valley acreage. Might consider good modern income apartments, under lease, preferably Westlake district.

Choice level orange land, 15 acres, near the foothills, fine location, with water stock worth $450 included, 15-acre in oranges in good-bearing, want modern, well located Hollywood house, about $7500. Might consider Los Angeles house, good location.

$40,000—2 ten-acre orange groves with good crops on the trees; will consider good Los Angeles city income.

$34,000—Mortgage, $14,000; 80-acre alfalfa ranch near Chino, half interest in pumping plant. Submit.

$4000—7 acres, improved alfalfa ranch in Pomona for Imperial Valley property.

$7000—12 good clear lots in Pomona, well located, for San Joaquin Valley land.

$3500—Mortgage, $1000; six-room house in Pasadena, close-in, for house about same value in Los Angeles.

J. A. FITCH,
153 South Garey avenue, Pomona.

FOR EXCHANGE—

160 acres, fine land, improved; new pumping plant. All fenced and cross-fenced. Family orchard, alfalfa, live stock and tools, $7000. All clear. Will exchange for a business or city property.

One acre, city limits, 6-room bungalow, gas and electricity, free water, 250 chickens, yards and pens for 1000; large number fruit trees in fine bearing. An ideal place for chickens and garden. $3500. Worth $4000. Exchange for business in city.

We have many exchanges that will interest you.

See H. TROWBRIDGE, with
EDWARD D. SILENT & CO.,
408-410 South Hill st.
Home 10626. Main 695.

FOR EXCHANGE—

WANT CITY INCOME.

Have 40 acres first-class farming land,—Turlock district. Plenty of water. $800 clear, can add some cash for right deal.
Main 158. O. W. SEASTROM CO.,
A2438. 818-19 American Bank Bldg.

FOR EXCHANGE—
Country Property.

FOR EXCHANGE—

15 ACRES AT GLENDORA, on Foothill Blvd., 10 acres, 14-year-old Valencias, balance with 26 Live Oaks and ready to plant. Beautifully located for a home. Equity $35,000. Mortgage $10,500. Want city property and part cash.

15 ACRES, ORANGES AND LEMONS, at Glendora; frostless; new, 5-room house; property well located. Price $20,000. Want Oak Knoll to $30,000. Might consider Onecuta Park.

See D. H. MAUERHAN, with
EDWARD D. SILENT & CO.,
408-410 South Hill st.
Home 10626. Main 695.

FOR EXCHANGE—

40 acres of level land, Antelope Valley, close to Rosamond, well flows 20 inches, all fenced. Price $2000. Mortgage $500. Want residence in Los Angeles.

60 acres, Tulare county, 1¼ miles Alpaugh, all under irrigation, improved. $4000, clear. Want Los Angeles residence to $3000.

10-acre ranch, Baldwin Park Station, ½ mile car line, lots of water, all improved. Mortgage $5000, equity $4000. Submit offer.

Department stock, in Kansas, $12,000, clear. Want Kansas land, clear.

40 acres, Riverside county, at Cabazon, improved, in fruit and alfalfa, gravity water. Mortgage $4000, equity $2000. Want Los Angeles. Will assume. See our Mr. Constable for this and other exchanges.

List your exchanges with people who do business.

ELMER L. BLAKE,
Bdwy. 3554. Home A1345. 328 Story Bldg.

FOR EXCHANGE—
COVINA ORANGE GROVES.

10 acres, located north of Covina, beautiful section, free from frost, set mostly all Valencias; trees in good shape, all full bearing; large crop on trees good with place. It has one of the best water rights in Southern California. Value $18,000, mortgage $9000. Submit what you have for equity.

20 acres, near Covina, free from frost; Valencias and Navels, about ½ each. Grove is in fine condition. Good water right. Large crop on trees. Nice 7½-story house and good barn. Value $25,000, mortgage $12,000. Will exchange entire equity.

"It Pays To See Us."
EDWARDS & WILDEY COMPANY.
Main 9207. 232 Laughlin Bldg. Home 10787.

FOR EXCHANGE—AT GARDENA, THE coming seaport of Los Angeles. $6250, 5 acres, house, barn, pumping plant, fruit, etc., walnut city property. $3500, large lot and beautiful bungalow, on fine corner; wants foothill property. $6500, 5-acre walnut ranch with water and buildings, equity $2000; $600 cash, 5 acres, close to car line and well improved deep well, for subdivision; wants city property. $4000, 2 acres on boulevard with fine improvements, will exchange for city. $27,500, beautiful ranch, ready for subdivision, mortgage $12,000, wants to exchange for city property worth $8000 and clear.

GARDENA REALTY CO., Gardena,
and 922 Union Oil Bldg., Los Angeles.
Home F9699; Main 3849.

FOR EXCHANGE—

$42,500
FOR
EASTERN INCOME.
Clear for Clear.

420 acres of good level orange land. Located in frostless district. 1½ miles from station. Fine per acre under price of adjoining land, therefore is good investment for cash. Submit detailed information to me at once. Address Z, box 245, TIMES BRANCH OFFICE.

FOR EXCHANGE—TRADE $10,000 EQUITY in 10-acre orange grove, close in, frostless, and a beauty—for alfalfa ranch or land suitable.

Four thousand equity in slice, frostless lemon grove. Trade for income or good lot worth the money.

Four thousand equity in 10-acre orange and lemon grove. Want stock of groceries.

FOR SALE—Fifteen and a half acres lemons, some young and some full bearing—absolutely frostless and a bargain.

O. F. HULL, Corona.

FOR EXCHANGE—

10 acres on Downey road, four acres assorted fruits—all leased for $200 per year; 6-room house, $1800 per year. $9000 mortgage $2500. Want a house on which I can borrow about $1200.

H. TORRINGTON,
ROBERT MARSH & CO.,
215-24 Trust & Savings Bldg., 6th and Spring.
Phones 10175; Main 1045.

FOR EXCHANGE—
A WALNUT RANCH WORTH WHILE.
INCOME $10,000 TO $18,000.
160 ACRES NOT FAR FROM LOS ANGELES,
90 ACRES BEARING WALNUTS.
Good buildings, all complete, finest soil; near electric station; fully water stocked, and a dandy property; will trade for Los Angeles business property and assume. Price $125,000 clear.

HORACE G. HAMILTON CO.,
346 Title Insurance Bldg.,
Fifth and Spring.

FOR EXCHANGE—165 ACRES CLOSE TO good town in San Joaquin Valley; good pumping well, no other improvements, land ready for the plow and all level, rich, dark silt soil. This can be had at $100 per acre. Will consider property city or beach for part; easy payments on balance.

POTTER & MILLER,
504 Los Angeles Investment Bldg.
Main 6572. 61500.

FOR EXCHANGE—

Alfalfa, forced to make deal, 320 acres at San Joaquin, house, barns, well, windmill on main road. Purchase price, $40,000. Will trade for city equities or eastern. Prefer Missouri or Kansas.

C. J. MOREY,
WITH SWANK & LETTON.
A2634. 329 S. Hill st. Main 3634.

FOR EXCHANGE—FIVE ACRES, NAVELS, Riverside; good crop; cheap water; $7000; mortgage $4000, 6 per cent. Want house, Los Angeles or beach. Ten acres, all fenced, in open California house, barn, two domestic wells; full amount stock Riverside Water Company. Want small house to $2500 or $3000. Five acres, Navels, near foothills, Riverside; water costs $14 per year for 5 acres. $7000. Mortgage $2500. Want home, Los Angeles or vicinity. Address 1322 W. 29TH ST.

FOR EXCHANGE—

12 acres, highly improved, has good bungalow, pumping plant and barn; one mile from Arcadia, on boulevard.

Price $18,500. Mtg. $9000.

Want good city property for equity.
C. C. COHN CO., 228 Byrne Bldg.

FOR EXCHANGE—264 ACRES 11 MILES south of Hemet, Riverside county, good land, gently sloping. No improvements, $30 per acre, CLEAR. Trade for house in city, will add some cash.

CHARLES P. HALPHILL,
312 Trust & Savings Bldg.

FOR EXCHANGE — $60,000, FULLY-equipped dairy; ranch, with stocked with cows, horses and hogs. Will take city income, close in, for all. T. A. BELL, 426-7 Bradbury Bldg.

FOR EXCHANGE—

Foreclosed. Good orange grove, close-in, north and east of Riverside, house and barn. Grove valued at $15,000. Will accept trade at sacrifice.

C. J. MOREY,
WITH SWANK & LETTON.
A2634. 329 S. Hill st. Main 3634.

FOR EXCHANGE—

10 acres, about 25 minutes' ride from Los Angeles. Good house, barn, well, windmill, tank, well improved. Price $5500. Want modern cottage or bungalow southwest or at Long Beach.

SEE MR. EDWARDS,
CALIFORNIA REALTY CORPORATION,
O. E. PARISH, Pres.,
232 So. Hill st.,
60256. Main 2388.

FOR EXCHANGE—

SUBMIT GOOD ACREAGE WITH WATER.
42 acres, best Riverview grove, 42 acres solid to full-bearing Washington navels and Eureka lemons; nursery stock for balance; crop over 15,000 boxes; home improvements cost $12,000; market value of water stock, $12,000; eucalyptus wood worth easily $15,000 surrounds grove; frostless location; price $80,000, mortgage $20,000, 6½ per cent. 4 years.

W. H. TAFT CO.,
202 W. 6 C. Bldg.
A4797. 406 S. Hill st. Bdwy. 3251

FOR EXCHANGE—30 ACRES, FRESNO county, on Santa Fe Road, 40 acres in alfalfa, 12 acres in peaches, 12 acres in grapes. All level, plenty water; no alkali or hardpan, good buildings, some stock, price $15,000, mortgage $7500, 5 years, at 6½ per cent. Want city property for equity. KLEINHEN & WILLIAMS with A. D. BOWMAN, 505 Higgins Bldg. F7208, Bdwy. 566.

FOR EXCHANGE—
Country Property.

FOR EXCHANGE—

A FINE HOME.
12 ROOMS, ALL MODERN CONVENIENCES—HARDWOOD FLOORS, GRANITE WALL AND FOUNDATIONS, GARAGE, SUN PORCH, ORANGE TREES AND BEAUTIFUL GROUNDS. SITUATED IN ONEONTA PARK, SOUTH PASADENA, ON A CORNER LOT, 100x185 FEET TO ALLEY, CORNER HUNTINGTON BLVD. AND LA FRANCE AVE. A PLACE FIT FOR A KING. THIS IS A1, HIGH-CLASS PROPERTY AND IS CHEAP AT $25,000. HAS MORTGAGE OF $10,000 UPON IT. WHAT HAVE YOU? MIGHT CONSIDER EASTERN FREE AND CLEAR FOR EQUITY.

SEE
O. E. PARISH, PRESIDENT,
CALIFORNIA REALTY CORPORATION,
232 S. HILL ST.

FOR EXCHANGE—

6-acre Valencia orange grove in Montebello. Good 4-room bungalow, barn, 24 shares water stock, windmill and tanks; 14,000 nursery stock; improvements on this place cost $7500. Price $15,000—$4500 mortgage at 7 per cent. Want houses and lots in Los Angeles. Will assume.

MESICK & SAYRE,
with
ROBERT MARSH & CO.,
215-24 Trust & Savings Bldg., 6th and Spring.
Phones 10175; Main 1045.

FOR EXCHANGE—
WANT INCOME PROPERTY.
WILL ASSUME MORTGAGE.
40 acre orange grove in Riverside county, in the frostless district; right against the foothills in full bearing oranges. The oranges in this grove brought the best price of any oranges sold in California last season. Price $2000 per acre. Will trade the whole or divide to suit a deal for good income property. Will assume good mortgage.

ROY B. KING,
With
W. W. MINES & CO.,
60418. 421 SOUTH SPRING ST. Main 2877.

FOR EXCHANGE—IN THE FAMOUS CHINO Valley; ten ranches, one of 10 acres, 22 acres in alfalfa; 20 acres 2-year-old peaches; 6-room modern bungalow, large barn, fine pumping plant, cement underground pipe lines, etc. Price $30,000. Will exchange for $25,000 in beautiful ranch, ready for subdivision, mortgage $12,000, wants to exchange for city property worth $8000 and clear.

GARDENA REALTY CO., Gardena,
and 922 Union Oil Bldg., Los Angeles.
Home F9699; Main 3849.

FOR SALE—OR EXCHANGE—

WE HAVE PERSONALLY INSPECTED THIS GROVE.

35 acres, upper part of Highgrove, frost unusual, 6 acres in 7-year Valencias, 3 in 4-year navels, balance yearlings; 20 shares of cheapest water. An exceptionally fine grove and in the best of condition. We have samples of fruit. Price $15,000. Trade subject to $2500 or clear for GOOD property here. Submit quick.

W. H. TAFT CO.,
202 Wright & Callender Bldg.
A4797. 406 South Hill st. Bdwy. 3251

FOR SALE—OR EXCHANGE—

2400 acres at $15 per acre.
1800 acres at $17.50 per acre.
1400 acres at $20 per acre.
2000 acres at $25 per acre.
25,000 acres at $30 per acre.
4500 acres at $40 per acre.
1000 acres at $50 per acre.
800 acres at $100 per acre.
These are all good tracts of land suitable for subdivision or for stock ranches; will consider clear property. What have you to offer for any of these bargains?

J. W. CLINE,
Bdy. 2587; A4699. 823 Central Bldg.

FOR EXCHANGE—
WANT CITY HOUSES.

5 acres, Burbank (clear) $2500
6 acres, Lankershim, fruit $3500
10 acres, Inglewood $7500
10 acres near Cudahy Station $9000
160 acres, Chatsworth $10,000
30 acres, Santa Ana line $10,000
20 acres, Tujunga, fruit $12,000
20 acres, Chino, 2200 orange trees $12,500
20 acres, Cudahy, finely improved $13,000
10 acres Valencias, Orange Co. $15,000
BERKEY, 346 Title Insurance Bldg.

FOR EXCHANGE—
5-ACRE RANCH.
Located near the foothills and close to the Glendale-Burbank carline; 8-room cottage, large barn, new pumping plant, poultry quarters, etc. Price $8000. Want house up to $4000.

"It Pays To See Us."
EDWARDS & WILDEY COMPANY,
232 Laughlin Bldg., 215 S. Broadway.

FOR EXCHANGE—

Have 12-acre walnut ranch in San Gabriel Valley. Price $16,000, mortgage $7000. Want house in southwest for equity.

C. W. KIRBY,
ROBERT MARSH & CO.,
215-24 Trust & Savings Bldg., 6th and Spring.
Phones 10175; Main 1045.

FOR EXCHANGE—

$60,000—Fine country home within 25 miles of the City of New York. Consists of nice residence and 5.78 acres rented for $250 per month. Very good tenants. Submit offers. Might add some cash.

ROBINSON-CRANE COMPANY,
10786, Main 6107. 420 Story Bldg.

FOR EXCHANGE—

5½ acres, Corona; right in the heart of the town; 2 acres planted to onions; has good pumping plant; plenty of water; price $4400; mortgage $1700. Will trade for house in Los Angeles of equal value.

ROY B. KING,
with
W. W. MINES & CO.,
60418. 421 South Spring St., Main 2877.

FOR EXCHANGE—$3000. TEN ACRES AT Baldwin Park, Covina section in alfalfa and diefferent varieties. Five room house and chicken corrals. Cottage or rooming house as part payment.

$7000. EIGHT ACRES Haynes Station, Salt Lake R. R. All under cultivation. Five-room house, barn and corrals. For house city.

K. LUNDEEN COMPANY,
Suites 200 to 204 Central Bldg., Sixth and Main Sts.

FOR EXCHANGE—$10,000. A BARGAIN IN six acres oranges five to twenty years old, near Duarte. Fine soil, abundance cheap water; two houses, two barns, two wagons and farm tools; three horses, one buggy, one cow, 150 chickens. Exchange for good pool and billiard room in Los Angeles, beaches or neighboring towns.

K. LUNDEEN COMPANY,
Suites 200 to 204 Central Bldg., Sixth and Main Sts.

FOR EXCHANGE—
WILMINGTON ACREAGE.
PRICE $250 PER ACRE.
80 acres good level land, close electric and steam railroad. Good well with abundance of water for the tract. This land is located where big things are doing and not far from subdivisions where 50-foot lots are selling for $400. Want income property, prefer modern apartments. Will assume.

H. GOVEN & CO.,
501 Grant Bldg.

FOR EXCHANGE—

250 acres fine land, all fenced, and in cultivation; house, barn and fowling well, close to Merced; price $100 per acre. Want residence or other city property. A4177. J. E. COLLUM, 515 Union Oil Bldg.

FOR EXCHANGE—

Forced to deal, $16,000 orange grove, 12 acres, 12 year-old trees, house and barn. Formerly $18,000. Will take equity in city; small country or eastern. Hurry.

C. J. MOREY,
WITH SWANK & LETTON.
F3624. 329 S. Hill st. Main 3634.

FOR EXCHANGE—

120 acres, fine alfalfa land, right at station, Perris Valley; good water proposition. Improved with nice 4-room house, large barn, 8 acres in olives, domestic well. This is a dandy place. Price $15,000. Will trade for city income.

WESTERN REALTY & INV. CO.,
322 South Hill st.

FOR EXCHANGE—I HAVE $100,000 WORTH of clear, choice farm land, on S.P. Railroad, that will retail right now for $225,000. Want to trade this for $100,000 clear property, east or west, or part trade and easy terms on balance. Will not look at equities anywhere. Address Z, box 212, TIMES BRANCH OFFICE.

FOR EXCHANGE — 70 ACRES, NEAR ETIwanda, about 40 acres tillable, about 20 acres cleared, 4 acres in grapes and orchard, balance in grain. Creek runs through property. California house, 4 rooms, small barn, chicken houses, corrals, etc. $4000; mortgage $800. Want bungalow. Submit.

CHAS. F. STOKES CO., 616 Grant Bldg.

FOR EXCHANGE—
Country Property.

FOR EXCHANGE—

$3000, 3 nightly lots, Altadena, mortgage $1170. Submit lots, L. A., or suburban by or city.

$4000. Azusa, 10 acres and cobblestone house, mortgage $1200. Submit L. A., or San Gabriel.

$2000, clear. Azusa, 10 acres, adjoining above and will add on larger deal.

$12,000. Cotton tremendous bargain, 12 acres 6-year-old navel orange grove, frostless, cheap water. Mortgage $3000. Submit L. A., or residence to $4000.

$6400. Imperial Valley, clear, 80 acres, water, cultivated. Want close-in city improved.

$2000, Clear, Arcadia, 2 acres and water, near electric; want city lots.

$10,000. Clear, Corcoran, San Joaquin Valley, 40 acres improved, right in town. Want L. A. vacant or improved.

$30,000. Redlands show orange grove, 11-a income from crop now on trees. Mortgage $6250. Submit improved city to $8000.

FREE. Our time listing your good property for exchange. Come in.

See Mr. Reed.

CUNNINGHAM REALTY CO., INC.,
60135. 714-716 Central Bldg. Broadway 1262.

FOR EXCHANGE—

ALFALFA RANCH in Los Angeles county, splendid district, consists of 100 acres improved and fully equipped with tools and live stock, and having abundant cheap pumping plant water. PRICE COMPLETE ONLY $30,000. Will take home in income or value or other property to part and give terms on balance.

Also

HIGHLY IMPROVED, 40 acre Orange county ranch, partly in alfalfa, with modern home, very complete, family orchard, pumping plant, and concrete pipe system. Price $24,000, mortgage $7000. Want city property.

WM. H. AKIN COMPANY,
419 H. W. Hellman Bldg.
Broadway 3432. F1708.

FOR EXCHANGE—RANCHES.

15 acres alfalfa, improved, Riverside, $7500.
20 acres alfalfa, improved, Hynes, $10,000.
5 acres near Pasadena, $7000.
15 acres unimproved, Altadena, $16,000.
10 acres improved, San Fernando, $16,000.
10 acres oranges and lemons, San Fernando, $14,000.
5 acres improved, La Canada, $5000.
5 acres highly improved, La Canada, $15,000.
40 acres improved, Antelope Valley, $2500.
10 acres lemons and buildings, Glendora, $16,000.
160 acres alfalfa lands and water, $2.50 an acre.
120 acres, Imperial Valley, $4000.
CROWN CITY REALTY & FURNITURE CO., 28 N. Marengo ave., Pasadena.

FOR EXCHANGE—
THE BEST ALFALFA LAND
ONLY 40 MILES TO IT.

160-acre alfalfa ranch; 50 acres in alfalfa, balance ready for alfalfa; 7-room house, good barn, large pumping plant, splendid soil. Price only $200 per acre ($42,000.) Mortgage $8000. Want Los Angeles property; might consider apartment building. Will assume mortgage.

UNDERHEAD & ROBINSON,
O. T. JOHNSON BLDG.

FOR EXCHANGE — 40 ACRES, BUENA Park; well improved; 5 acres walnuts, best of lands. Want L. A. apartment or vacant. Park; improved; $7500; want home, city. Also 11 acres, full-bearing oranges, San Dimas; frostless; clear; $33,000; clear income for part. 5 acres oranges and lemons, subdivided and platted suburban town, $15,000; want good city property; high ground. Also 60-acre nice lite to foothill ranch, $7500; part exchange. LEWIS, 607 Hibernian Bldg. 62365. Main 677.

FOR EXCHANGE—80-ACRE RELINQUISHment, 9½ miles southeast of Holtville, Imperial Valley. About 60 acres level and all under canal system. Main canal less than one-half mile; water 7 feet above level of this land. This is A No. 1 sandy loam soil, considered the best in the valley. Want house and lot, either vacant or improved; prefer in or near Los Angeles. Price $40 per acre. OWNER, 220 E. First st., Long Beach, Cal.

FOR EXCHANGE—80-ACRE RANCH, ORange county, near Huntington Beach, ½ mile to electric line. All fine land, grows celery, beets and all garden truck to perfection. Abundance of water. Plowed and ready for planting season. Price $200 per acre. Consider city property to full value. Have tenant at $300 cash rental for a year.

CHARLES P. HALPHILL,
312 Trust & Savings Bldg.
Member L. A. R. B. Broadway 229. A2138

FOR EXCHANGE — I HAVE SEVERAL large tracts of alfalfa land, and improved ranches, some of them clear, to exchange for city income or vacant property. Price from $125,000 to $600,000. This is a specialty. M. J. FERGUSON, 227 Merchants Trust Bldg.

FOR EXCHANGE—WANT EASTERN FARM; $25,000. Price 12 acres, 5 miles Redlands, close to town; cement pipe lines, etc. Trees full bearing. Prefer Nebraska or Kansas, to $20,000.

H. H. BALLAGH & SON, 619 Central Bldg.

FOR EXCHANGE—NEWHALL RANCH—

144 acres, value $10,000.
Want cash and bungalow, to $3000. L. A.
A2366. RHOADES, 1015 Story Bldg.

FOR EXCHANGE—AT REAL CASH VALUE, 80 acres in the beautiful Santa Maria Valley, improved, $4000; want house or small ranch, near Los Angeles.

5 acres in Alhambra,

Realty Liners.

FOR EXCHANGE— Country Property.

FOR EXCHANGE—
PERRIS VALLEY.
40 acres of splendid alfalfa and fruit land, some bearing, large barn, close to railroad and town; 5 acres in olives, balance all to grain, windmill and tank for domestic use, water for irrigation can be developed on the place. Will take Los Angeles or Pasadena property as first payment, balance time.

6 acres, 5½ miles west of Perris, splendid water land, 20 feet to water; $50 an acre, easy; want cottage in Los Angeles.

10 acres of splendid alfalfa land, all under cultivation; water for irrigation 50 feet; in the town of Perris Valley, splendid proposition for a subdivision; $45 an acre.

5 acres, ½ mile from Perris, splendid fruit land, 20 feet to water; $60 an acre; want Los Angeles or Pasadena property.

2 acres, 1 mile from Val Verde, 5-room new house, 2 acres in full bearing olives; $4000, easy; want cottage.
HERBERT, 607 Douglas Bldg., corner Third and Spring. Main 5222; F4125.

FOR EXCHANGE—OR SALE, AT A BARGAIN, $300 equity in 20¼ acres well improved land, 8 miles out of city, near Santa Ana; 6-room house with bath, pump and engine, barn and 200 orange and a large number of deciduous trees, bearing. Want Los Angeles house to $3000. In this ranch is a money-maker in a fine country home and near to school and store. See me for business. A. N. FERRIS, 407 Grosse Bldg. A1678. Price only $4000.

FOR EXCHANGE—20 ACRES.
In the Porterville early orange district, 9 of the very choicest land in the State in citrus and deciduous fruits; an abundance of water. Usual contract to agents. See MR. AMMERMAN,
A. E. BUSHELL CO., 406 Mason Bldg., 4th and Broadway.

FOR EXCHANGE — 20 ACRES, 11 ACRES young 2-year Valencias, 9 acres full bearing soft shell walnuts, 20 shares Anaheim water, worth $600; 6-room cottage, barn and windmill; streets on three sides, four miles of new Polytechnic High, Anaheim; must clear $1500. Want city.
E. H. EDWARDS,
Main 22. Orange, Cal.

FOR EXCHANGE—OR SALE—
Very fine 20-acre ranch, in Gardena. Best soil; best; abundance of water from pumping plant; good improvements. Located in very desirable section, near electric car line, and adjoins new subdivisions. Will be worth double. Now in alfalfa, berries and orchards; good income; mortgage $12,000. For clear residence and cash for equity.
See RUFF or OLDS, 932 Union Oil Bldg.

FOR EXCHANGE— —720 Acres—
For agricultural land, traversed by main line of S. P. Railroad; 10,000 inches of water. Want local or eastern income. Will exchange. Submit.
A. G. WESTPHAL, with
VICTOR & KLEINBERGER,
F. H. EDWARDS,
Subdividers,
Main 2375. 604 Wilson Bldg. 10631.

FOR EXCHANGE—FOR LOTS IN LOS ANGELES or near-by, 306 acres level, rich land, near Earlimart, Tulare county. No better alfalfa proposition, water 15 feet, electric power for irrigation. Other land, 3 miles each, at $8 per acre and worth it. Will trade close to $5.50 per acre straight mortgage, due in 5 years, at 6 per cent. This land is very alfalfa land, which can be bleached upon about $5 per acre. Price $55 per acre.
ERNST L. TURNER, 202 Laughlin Bldg.

FOR EXCHANGE—GET BUSY ON THIS.
4 acres sold alfalfa, 16 inches water, 5 miles from Los Angeles, 1-4 mile railroad and town; owner rented over $300 above all expenses. Must come to city account family. Will take city income, near-by ranch or house, $2,000. Mortgage $3000. FRISBIE-ARENA CO., Story Bldg. F5382, Broadway.

FOR EXCHANGE—
Farm corn in Upland, 8 acres in lemons, 2 acres navel oranges, trees 14 years old, $6000 equity on the trees, plenty of water, protected district. Want city property
J. CAREY,
Consolidated Realty Bldg. A2167.

FOR EXCHANGE—
—Walnut Grove—
2 acres, on boulevard, close to good suburban town; 85% shares water stock; income $30 to $40. Want improved city or beach.
A. G. WESTPHAL, with
VICTOR G. KLEINBERGER,
F. H. EDWARDS,
Subdividers,
604 W. Hellman Bldg. 10631, Main 9122

Los Angeles Times. DECEMBER 8, 1912.—[PART V.]

Realty Liners.

BUSINESS INVESTMENTS.

OU WILL MAKE NO MISTAKE IN HAV-ING MR. ELLIOTT EXPLAIN HIS MOV-G PICTURE PROPOSITION. NEVER BE-RE IN THE HISTORY OF THIS BUSI-SS HAS SUCH A LUCRATIVE OPPOR-NITY BEEN PLACED BEFORE THE IN-STING PUBLIC. WHETHER YOU HAVE IN DOLLARS OR ONE THOUSAND DOL-ARS IT WILL BE TO YOUR ADVANTAGE SEE ME BEFORE PLACING IT. THE FFICE WILL BE OPEN SUNDAY FROM 10 4. SO COME UP AND LET US EXPLAIN E BUSINESS IN DETAIL. 310-312 PA-FIC ELECTRIC BLDG. PHONE MAIN

FE—SMALL INVESTMENT. L. A. TO cure manager, desirable fine-acre tract; ar electric station. Just the thing for o wide-awake man of small means who can afford to put a little money into it. Price $ per acre; $100 cash, balance reasonable. proposition; fine drinking water, surrounded some 2,000 of $700; must have it; higher prices. e tract is certain to advance in price, and go to $1500 in a short time. Have con-ted up on dairy farm option and need ey. Will not deal with agents. Must deal ect with buyer. Money talks in this deal it talks quick. Excellent chance make money in short time and absolutely safe. Ad-ss A, box 27, TIMES BRANCH OFFICE.

ANTED—
arty seeking investment of $1000 or more; th services if competent, can acquire sub-stantial interest in an exceptionally high-grade anufacturing business. We have the fin-ed product to show you, and will welcome ny investigation. You will deal only with principals; no agents or promoters. None such need reply. Call at 629 WRIGHT & CALLENDER BLDG., 9 to 11 a.m., or Telephone 57341; Main

OULD LIKE TO MEET FEW GOOD MEN ho will join in organizing farm and home elling company. Non-perishable, practically no petition. Field unlimited. Investment re-ired. President well-known banker. Parties ving $2K and upward will find strictly ood-bale opening. ACTIVE, Herald office.

ISITORS READ THIS; WHY EAT OUT ot of good money for a board and room? hat inducement is there to dine? Why ot patronize ourselves? If you have ever been in that room you know what a home-like 5-story apartment-house on Hope reet, corner Fifth, owning approximately 200 per front foot, offers for the 10 acres will orth what the whole of it would be had today? For information ever going to ROBERTSON, 221 S. Main st.

AVE INVENTED THE ONLY HOSE SUP-orter that will positively not tear the most rease slit stocking. Just ask any of the ground rchant or your wife what a garter like this ould be prepared for a surprise. I ve to raise $1750 immediately and will sell hort and offer for this amount. Have pat-n here that will manufacture for you, or on ralties. Ask for RHODES, 345 Bradbury g.

WOULD LIKE TO GET IN TOUCH WITH ress bright, energetic man with good address ho can by opening a ground floor real ate office, assisting a general brokerage busi-ss and remaining in charge. Want man who goes after big money and I am sure I can get it. Business to be strictly legiti-ate and above board. Best of references quired and given. Address Y, box 447, MES BRANCH OFFICE.

YLES. APPLES. APPLES
ANTED—A partner in 20 acres of the finest apples land in California, absolutely ecured for the lowest price. Undeniable water ght; $300 will handle this deal; investigate personally. See the 20 acres of apples at Alhambra Owner, Y.Y., box 328, MES BRANCH OFFICE.

R SALE—INVESTMENT.
have an elegant proposition in sole and ploitation to manufacturing company and ill be backed by A-1 investment or sale. This will stand full investigation. Address VIRGIL A. HOLLBROOK, 1 Chamberlain Bldg. Both 7388, A7221. ennings Bldg.

ANUFACTURERS MAKE MORE MONEY than any other class of business. Low ost will soon have a factory turning out articles for builders and contractors that in demand. Call the attention of the world. Now the time for you to investigate. 324 HIGGINS BLDG.

OR SALE—$500 WILL BUY ½ INTEREST n $2K-a-year local manufacturing business; ers backed about; fine chance for advertiser. Address box 69, TIMES BRANCH OFFICE.

HAVE 3 SHARES AMERICAN TELE-phone Co. stock, now selling at 127. Make an offer. A. E. J., 42 BLANCHARD LDG.

ARTGAGES, TRUST DEEDS BOUGHT nd sold. Ask for our prospectus. MUTUAL ELDG. CO., 332 L. A. Inv. Bldg. Eighth nd Broadway. Both 7388.

PLENDID OPPORTUNITY TO BECOME artner in good established business. Must ave two thousand dollars and A-1 references. ddress Y, box 272, TIMES BRANCH OF-ICE.

BUSINESS CHANCES.
Of Many Kinds Unclassified.

OR SALE—STOCK GROCERIES, HARD-ware, cigars, etc., in well-settled neigh-borhood in north part of city. In brick con-ete building, and only $25 rent, with good ase. Everything doing and little delivery. ntome nearly all cash. No other store within a quarter of a mile, or will sell without ne. Price $2500, or will sell without ock. A dry goods or hardware. BROADWAY

OR SALE—A WELL ESTABLISHED COL-ection business with a large list of first-ass regular customers, located and maintained y first-class attorney; good reason for sell-ng. For further particulars address Y, box 91, TIMES OFFICE.

OR SALE—MEAT MARKET IN GOOD RES-dence section; old established trade; $30 to $40 per day. Will positively investigate any good buyer. Call, take it if sold Monday. THE INVESTMENT EXCHANGE, 509-10 Chamber of Commerce.

OR SALE — AN ESTABLISHED HARD-ware and plumbing business; would accept real estate for good security; invoice $2500, long ease; owner retiring. Address F, box 73, IMES OFFICE.

OR SALE—CASH TRADE GROCERY; WILL invoice stock; will take about $1500 to buy or open for investigation. Address FF, box IMES OFFICE.

OR SALE—CLEANING AND DYEING business; open for investigation to agents; cash talks. Address F, box 97, TIMES OFFICE.

OR SALE — OR EXCHANGE—MY CASH grocery store; $250; will take apartment house with some incumbrance. Address F, box 248, TIMES OFFICE.

OR SALE — A GOOD COUNTRY TIMES route; will pay $125 or more per month. Address J. M. ENTDEL, care Times, Los Angeles.

AVE PURCHASER FOR GOING OIL proposition. Man of no consequence. Real money considération. Owners preferred. 71 L. A. INVESTMENT BLDG.

OR SALE—JAPANESE TEAHOUSE AND garden and another stock of curios at Long Beach to move. JAPANESE VILLAGE, Long Beach. Call 2 p. m. Y. Hortonell.

OR SALE—LUNCHROOM AND RESTAU-rant, $350; very best; well equipped. 302½ S. 7TH ST.

AY, FEED AND FUEL STALLS FOR rent, completed a specialty. 1247 PAL-ARETTO ST.

N OPPORTUNITY—$200; SWELL PHOTO-graph studio, 7-room office, long lease, cheap rent. COAST COMPANY, 129½ S. Spring.

OOL ROOMS AND CIGARS, $1000 CASH WILL handle. Good trade. HEINS REALTY CO., 301 S. Hill. Phones Main 5459, F7291.

OR SALE—DYE WORKS; DOING $50 weekly. Rent $30; money maker. COAST COMPANY, 129½ S. Spring.

OR SALE — MEAT MARKET, GOOD ES-tablished trade. For particulars inquire at 1127 TEMPLE ST., city.

OR SALE—WELL ESTABLISHED WEEK-ly trade paper. An exceptional and bona fide business opportunity. Address A, box 243, TIMES BRANCH OFFICE.

OR SALE — OR EXCHANGE — FOR REAL estate: fine, established candy and ice cream parlor doing fine business. $750. Address Y, box 78, TIMES OFFICE.

OPPORTUNITY FOR PERSON WITH A few thousand and services to manufacture new article on the coast; established. Address E, box 108, TIMES OFFICE.

$500 — INTEREST IN MANUFACTURING business recently incorporated and well established. Good small order business. Phone large. MILLER, 124 Lissner Bldg.

OR SALE — CLEANING AND PRESSING shop, clearing $75 month; no debts; low rent; good reasons for selling. $150. Address E, box 2, TIMES OFFICE.

BUSINESS CHANCES.
Of Many Kinds Unclassified.

F. C. SIMPSON, 324½ S. BROADWAY. Main 1760. Suite 206-208. F1760.

Clear Title Guaranteed. Established 1896.

MR. BUYER, Read this list over carefully. Largest list of groceries, bakeries, restaurants, delicacies and confectionery businesses of every description on the Pacific Coast. All business propositions are open to the strictest investigations.

LUNCH COUNTERS AND RESTAURANTS.
$250—LUNCH COUNTER, busy street; rent $25; sure $1.25 daily; snap.
$450—LUNCH COUNTER, near-by town; rent $25.50; lease; $25 up daily; departure; snap.
LUNCH COUNTER, Spring street, rent $60; lease; fine fixtures, money maker; partners desire, $200.
$750 CASH takes possession of 8-room hotel and rooming house up of town; income $650 monthly; long lease; sickness; snap.
RESTAURANT, near-by town; rent $25; doing $25 daily; seats 50; 2 living rooms, $1000.
$65—GROCERY. Garvanza district, $20 daily; furnished living room; rent $20; lease; see quick.
GROCERY, fine location; rent $30; 2 living rooms; some furniture, $800 to $25 daily cash trade; no delivery; good stock, $2000.
GROCERY, southwest, counters, shelving, scales, cheese cutter, mill, fixtures, $140 and invoice, $700.
GROCERY, southwest; the neighborhood; good trade; lease, fine fixtures; no delivery; invoice $1500.
See SIMPSON for real bargains.
$250—LAUNDRY ROUTE, clearing $125; weekly; special, good horse an dwagon.
$600 HALF CASH—Route; 200 pcts. clears $22 weekly under trial; horse and wagon.
$250 UP OFFER, CREAMERY, fine location, rent $20; $15 per day; fine fixtures; sacrifice snap.
NEWS STAND, wonderful business, employment office; near-by city, clears $1 daily; lease; large trade.
TEA AND COFFEE ROUTE, clears $25 weekly under trial; wagon, electric mill; orders $70.
TRANSFER BUSINESS, near-by town, clears $25 weekly; 2 horses, 2 wagons, harness, sacrifice.
JEWELRY, NOVELTIES, best beach location; exclusive privilege; fine for lady; will teach beginner; $1000.
MERRY-GO-ROUND, near-by city, not operated, owner ill; must sell, good condition, $1250.
Clear Title Guaranteed. Established 1896.
CONFECTIONERY, delicacy, suburban city, rent $30; 5 living rooms, soda fountain, 2 showcases, fine large stock, owner ill sickness; $1500.
CLEANING and PRESSING WORKS, foothill town; latest improved machinery, $125 daily receipts; $700.
POOL ROOM, clear stand, near-by town, 2 pool tables, 3 tables, large stock, safe, tobacco, cigars, cleared last monthly last 2 years, $700; easy terms.
MOTORCYCLES, BICYCLES, sundries, near Pico and Hill st., $250; lease; $4200 sales last month; 2 side specialties; no competition; owner's distress.
GARAGE, sheet metal works, repair work; 2 automobiles and gasoline plant, agencies, in near-by town; 3 bays; did $12,000 last year; lease.
CONTRACTING BUSINESS, near-by town of 20,000; 4 horses, 2 teams, 2 up-to-date wagons, large stock, nearly finished; sacrifice, $1,000.
SIMPSON, 324½ S. Broadway.
Clear Title Guaranteed. Established 1896.

ONTARIO NEEDS YOU—

Ontario is the fastest growing city east of Los Angeles; only 35 miles via three transcontinental railroads; 40 trains daily. Also Pacific Electric Railway.

ONTARIO WANTS—

A DEPARTMENT STORE.
A FURNITURE STORE.
AN EXCLUSIVE SHOES STORE.
A MEN'S FURNISHING STORE.
A STEAM LAUNDRY.
A BAKERY.
A PAINT AND WALL PAPER SUPPLY STORE.

Right now Ontario offers exceptional opportunities. An ideal place to live, and to make money. If you are looking for a business opportunity, investigate Ontario, the center of a rich and growing country. Oranges and lemon groves. Decidu-ous fruits, alfalfa. And besides these, Ontario is a manufacturing center of importance.

Buildings recently completed and under course of construction—

Chaffey High School, cost $200,000.
Southern Pacific Depot, Company, cost $150,000.
Methodist Episcopal Church, cost $60,000.
Congregational Church, cost $50,000.
North Side High School, cost $40,000.

Besides the above, the Franklin Company is excavating for the construction of a $25,-000 office building for their new business addition, "Commercial Square."

Among the prominent industrial plants in Ontario are the Golden State Creamery Co., the Hot Point Electric Heating Company, manufacturers of the "Hot Point" electric iron and other electrical devices.

Ontario invites you to come over, stay a few days and look around. There is nothing to conceal at Ontario. The Chamber of Commerce people will be pleased to furnish you any desired information.

REISS-ALVEY INVESTMENT CO.—
234 SECURITY BLDG.
7TH & SPRING STS. Main 5021.

New confectionery in downtown district. Price $1500. Receipts $150 per month. Low rent. Good lease. Let us show you this.

Restaurant in very heart of business district. Can be bought for $1500. Seats 50 people. Lunch counter and dining-room. Receipts $50 per day. Rent $150 per month. Two-year lease.

Auto tire business. Net income $400 to $600 per month. Exclusive agency. Will sell for $3000. Includes machinery, stock and fixtures. Will consider good trade.

Water bottling plant. Now closed on account of disagreement of partners. Has natural spring, 200 ft. through solid rock. Let 100 by 200. Will sell or lease with privilege of buying. Has list of several thousand customers for clear, table water. Investigate this at once.

Dandy grocery located in apartment house district. Average receipts $25 per day. Rent $35 per month. Has barn for two horses and wagon. Two living-rooms in rear.

Stationery store with indoor department, books, news stands, etc. Good business. Must sell at once.

We have many other good offers, too numerous to advertise.

See MR. ALVEY,
of the
REISS-ALVEY INVESTMENT CO.,
234 SECURITY BLDG.
7TH & SPRING STS. MAIN 5021.

AN INTEREST IN ONE OF THE BEST hardware locations in the city, paid 15 per cent. net last year; secures good position.

GROCERY STORE, WESTLAKE DISTRICT, one of the best in city, fine basement; sales $600 month. A dandy.

HARDWARE STOCK, San Fernando Valley. New stock, up-to-date. A good business.

MANUFACTURING PLANT, established 12 years, clearing $500 month. Get particulars.

We can locate you in a business to your advantage.

See H. Trowbridge, with
EDWARD D. SILENT & CO.,
405-410 South Hill street.
Home 1066. Main 66.

PRICE INSIDE INFORMATION. FREE prices, particulars and valuable free advance advice on golden money-making opportunities for everyone everywhere. Including free money making business openings, manufacturing chances, cheap farms, ranches, lots, houses, investments, automobiles, etc.; everybody write us; also all absolutely free, your cards answered; ask for copy greatest buyers and sellers magazine on earth free to those who will state what they want and when they want it. Do you want a farm, patent, investment, city property or business opportunity anywhere? Tell us and we will help you get it. Don't be a stick. Send for the great magazine and learn how to succeed. WORLD MAGAZINE, 10 Bright Bldg., Denver, Colo.

POSTMASTERS.

I have for sale one section (about 16 feet) of portable fixtures, consisting of general delivery and money order windows, call and keyless lock boxes, also two small sections of keyless lock boxes, all in good condition. If you can use all or any part write to J. DICKSON, Sierra Madre, Cal.

BUSINESS CHANCES.
Of Many Kinds Unclassified.

NOTICE OF TRUSTEES' SALE OF BAK-ery. Whereas, under and by virtue of the terms of a certain Trust Agreement, it has become necessary in order to carry into effect the provisions thereof, to sell that certain baking business of said baking business in the City of San Diego, State of California, now and heretofore conducting by the SAN DIEGO BAKING COMPANY, a corporation, together with all of the stock, furniture and fixtures, ovens and full baking equipment appertaining thereunto.

Now, therefore, Notice is hereby given that in accordance with the provisions and under the authority of said Trust Agreement, sealed bids for the purchase of said baking business will be received by the Trustees up to and including the 15th day of December, 1912. All bids should be accompanied by cash deposit or certified check in an amount equal to 5 per cent. of the bid submitted. The right to reject any and all bids is reserved. Terms cash. The bakery is strictly modern and newly and elaborately furnished throughout. Its entire equipment is first-class and its location—in one of the best in the city. Inventory of the property involved, together with said Trust Agreement is on file at the Union building, San Diego, California, where all bids should be left and all communications addressed.

By order of the Trustees. O. F. HOFF, Secretary.
WHOLESALERS' & BOARD OF TRADE, 660-2 Union Bldg., San Diego, Cal.

WOULD YOU LIKE TO OWN AN INTEREST in one of the best and most popular picture theaters in Los Angeles? Having full Century Theater on Hill st., it is our aim to acquire a few houses, and we take pleasure in offering to the first opportunity to join, with us. You can invest any sum from $100 up to $1000. If you are not familiar with the wonderful success of the College Theater, we earnestly invite you to come and see the satisfied patrons that nightly crowd the doors. We have just closed a deal for an ideal location for our second House, and architects are now busy drawing plans for the finest picture theater in the city to be built by us at once. This is an exceptional opportunity to get in on the ground floor, and it behooves you to act at once. TALLY AMUSEMENT COMPANY, College Theater Fifth and Hill.

FOR EXCHANGE—

NEW JEWELRY STOCK.

$5000 invoice. Want a good bungalow or lots of about equal value. The jewelry stock is composed of high-grade goods; no rub-raff or junk in the entire stock. It's new and in fine condition. Low rent if desired. If wanted. Let us show it to you. The exchange will have to be arranged on cash values only.

See Mr. Stack. House and Lot Dept.

PROVIDENT INVESTMENT COMPANY,
617 South Hill st. Phones 60139; Main 261.

HAVE IMMENSE COPPER, MINE, LIME and granite contracts; doing fine business; owner 10 feet wide; 1000 feet high. Mill-sites in sight. A huge quarry; 2 miles from main line; cheap power. Patented. Want party to join in organizing company, with $200 present expenses. Can stand investigation. Have engineers' reports, maps, samples, track maps, etc. Address "COPPER," Box 147, Venice, Cal.

NEW CLOTHING STOCK AND FIXTURES, centrally located, $22,000, will exchange for clear Southern California ranch or city property.

Profession and cigar business, $1500. It is a little gold mine. Clears $200 per month. Can show you. Lease.

Bonanza grocery, good clear stock, $2500. Grocery, good location, $650.
Drug-in grocery, $900.
Many bargains on our list. See Mr. Davis List with Hyc ones.

FOR SALE—
GROCERY BUSINESS.
One of the best paying cash groceries in prosperous town.
Stock about $2000.
Fixtures $1000.
Rent $40 per month, or will sell stock alone, and lease store and fixtures for $50 per month.
SEE MR. WARD, ADV. mgr. with
FRANK WHEELER,
605 Bradbury Bldg.

FOR SALE—GOOD PAYING BUSINESS. Great opportunity for right party. Price $250. See owner, JOHNSON, 124 W. 6th st.

FOR SALE—SMALL STOCK OF SHOES TO be moved at once; no fixtures; good stock for cash. Call at office, 223 WEST SECOND ST., room 307, or Phone Alpha.

FOR SALE—GROCERY AND MEAT MARket doing $100 per day. Will discount for cash 40 per cent., leaving city, about $1200. Address A, box 612, TIMES BRANCH OFFICE.

WANTED—MAN WITH FEW HUNDRED cash to purchase interest in my real estate department. Good office room, best appearance, best references required. Investigate this. NAPP, 509 California Bldg.

FOR SALE—INTEREST IN THE BEST package business in the city to quick buyer, account of sickness; good paying position goes with stock. Address E, box 199, TIMES OFFICE.

FOR SALE — BUTCHER OUTFIT; COMplete, including refrigerator, scales, meat blocks, racks, all ready to do business; price $150. Will give liberal terms if desired. KIRCHNER SUPPLY CO., 139 N. Main st.

FOR SALE—FIRST-CLASS CIGAR STORE; doing good business in busy Coast town. Address E, box 176, TIMES OFFICE.

FOR SALE—BARBER SHOP AND BOOT-black stand, three chairs of each. Price $400. Apply 721 S. HILL ST.

FOR SALE—GARAGE MAN, WILL BUILD to suit tenant at Huntington Park, on Long Beach Blvd. Phone owner, Huntington Park 324; special.

SHOEMAKER—AN EXPERIENCED SHOE man wanted in largest new town in Southern California; great chance to get in business right; no capital required; $20 per week guaranteed. Call or address Queen Quality Shoe Store representative, 611-613 S. Hill st.

FOR SALE—DRY GOODS, NOTION AND ladies' furnishing store, doing fine business on about $1500 stock. Must sell quick; reason for sale. For particulars see MR. WRIGHT, L. A. NOTION CO., 419 E. Los Angeles st.

WILL SELL FOR $300, HALF INTEREST in valuable invention; guarantee $75 per month net profit. Address D, box 49, TIMES OFFICE.

TAILORS, TAKE NOTICE.
We have one of the finest locations in this city for a first-class tailoring establishment; COMPANY, 309 BROADWAY STREET, room 206.

FOR SALE—THE BEST BAKERY IN THE five business, up-to-date machinery; doing a fine business; good reason for selling. Address D, box 207, TIMES OFFICE.

GROCERY AND MARKET, DOING good cash business only; $1500; $150; this is a live business, located on a good transfer corner.
J. J. DONOVAN & CO.
316 L. A. Inv. Bldg., 4th and Broadway.

FOR SALE—AT A BARGAIN, SACRAMENTO river steamer in the best town in the State; number machinery in good condition; will sell for $2,000 to quick sale. Address P.O. BOX 501, Sacramento, Cal.

FOR SALE—CIGAR FACTORY, ESTABlished 7 years, 6 miles from Los Angeles; good reason for selling. Write for particulars. VR, box 784, TIMES OFFICE.

FOR SALE — TRANSFER BUSINESS, splendid opening for live man; must leave city; good reason. Price $750, wagons, horses and harness in good condition. Address D, box 142, TIMES OFFICE.

FOR SALE — ONE OF THE BEST-PAYING laundry businesses in the county; fullest investigation invited. Address Box 15, TIMES OFFICE, Pasadena.

FOR SALE—FIRST-CLASS GROCERY IN near-by town, paying, established business; $200 will handle it; big reduction for cash or lump. Address X, box 196, TIMES OFFICE.

FOR SALE—POULTRY BUSINESS, WHOLEsale and retail, well stocked, close investigation, cheapest rent. Must sell quick. Address C, box 7, TIMES OFFICE.

FOR SALE — OR EXCHANGE. THE ONLY fully equipped lumber yard in Imperial Valley, now doing a splendid business. Would consider exchange for ranch property or clear. J. P. HEIL, El Centro, Cal.

FOR SALE—I MUST SELL MY TRANSFER business, on account of other matters requiring my attention. Paying well. Must take some cash. Address X, box 580, TIMES BRANCH OFFICE.

WANTED—A FIRST-CLASS GROCERY AND produce man. Must be a hustler and willing to take a position as manager of re-tail store; interested in business required. If looking for something good write Box 2, box 129, TIMES OFFICE.

GROCERY ON VERMONT AVE. DAILY cash business consistently good corner, $2000; by the right man.
J. J. DONOVAN & CO.
316 L. A. Inv. Bldg., 4th and Broadway.

FOR SALE—MUST SELL, ACCOUNT FAMily trouble, first-class restaurant. Daily trade, $25 to $27 per day; will stand closest investigation. Address D, box 217, TIMES OFFICE.

FOR SALE—ELEGANT RESTAURANT IN good nearby town. Guaranteed daily business over $25 per day. Must sell; reason for selling, expense. Good new equipment. CLOSE CO., 606 Story Bldg.

FOR SALE—GOOD FRUIT AND VEGE-table route at a bargain. Address D, box 1, TIMES OFFICE.

LADY WOULD LIKE TO MEET SOME ONE to take up or buy lease on confectionery store, doing good business. Call 1021 PACIFIC AVE., OCEAN PARK, Cal.

FOR SALE—NOTION AND CONFECTION-ery store, good location. Will sell at invoice. 1242 W. WASHINGTON ST.

FOR SALE — DANDY CONFECTIONERY and light lunch, west side. Will sacrifice for quick sale.
CAMPBELL & WILSON,
129 Union Oil Bldg.

FINE LOCATION FOR SODA FOUNTAIN; rent $25; light business, good location for a soda fountain. Call at once. Apply THE SPRING ST. COMPANY, 242 S. Spring, room 204.

FOR SALE—BUSINESS CARDS, 6 PER LINE, other printing in proportion. F. A. HARRINGTON, Printer, 128½ S. Spring st.

FOR SALE—OR EXCHANGE—GROCERY, doing from $50 to $100 per day, all cash; no trades; main feature, stock and fixtures. Will invoice about $4000. Address D, box 201, TIMES OFFICE.

FOR SALE—DRY GOODS AND NOTIONS, $2000; good location. Fine thing for the right party. Address D, box 202, TIMES OFFICE.

WANTED—MAN WITH $2500 FOR MANager of manufacturing plant; well known article. Address E, box 180, TIMES OFFICE.

FOR SALE—DRUG STORE DOING A GOOD business, first-class residence district; will deliver this at right figure. This is worth investigation. Call 621 CENTRAL BLDG., and see the owner.

FOR SALE — OR EXCHANGE. THE ONLY fully equipped lumber yard in Imperial Valley, now doing a splendid business. Would consider exchange for ranch property or clear. J. P. HEIL, El Centro, Cal.

FOR SALE—$200 EASY TERMS, MY HALF interest in profitable business that is clearing $200 monthly, with every chance to increase. Reside here and low rent. Address E, box 47, TIMES BRANCH OFFICE.

$250 BUYS GOOD LAUNDRY ROUTE, IN return for same. Address D, box 221, TIMES OFFICE.

GOOD LOCATION FOR BUTCHER, TO shop within 8 blocks, I will rent space and deliver good meat, $10 per month. 1218 1/2 CENTRO AVE. Colegrove car passes door.

FOR SALE — MOVING-PICTURE SHOW; good location; some good business; $300 or half-interest, $150. Write J. W. PEARSON, 1031 VERMONT AVE. Bonp.

HARDWARE STOCK, INVOICE $2500; GOOD location in fastest growing part of L. A.; good lot as part investment. Will consider trade.
J. J. DONOVAN & CO.
316 L. A. Inv. Bldg., 4th and Broadway.

FOR SALE—A CANDY AND ICE CREAM store with modern fixtures, fountain, electric machinery, fans, etc. $2000, takes this; see JOHN DILLON, with H. H. GODBER, 72 N. Fair Oaks ave., Pasadena.

MUST SELL AT A BARGAIN A GOOD RE-tail business in staple goods, centrally located in Los Angeles, at low rent, or exchange for good income real estate, or ex-change for good ranch near Los Angeles or low price lands in Southern California or San Joaquin Valley. Will invoice $5000 and if you want to borrow, give the land most number of acres, value and incumbrance in any, or no attention. Principals only. Agents need not take up time unless you mean business. Address Z, box 540, TIMES BRANCH OFFICE.

$250 BUYS AN ABSOLUTELY SAFE small business. Can be attended to by one man in 4 or 5 days per week; no expense, earns better than $100 per month. Can be developed to earn twice that and more. No risk or deterioration of stock. Reason for selling, other business. Address A, box 242, TIMES OFFICE, for interview. Look this up, it is a good thing, and come you are familiar with the business. If you will give us a square deal we will give value for your money. No trades or agents.

WANTED—TRUSTWORTHY MAN OF FAIR ability, with about $2000 capital or backing, for established and opening here. High-class, established concern; attractive, popular line; heavy profits, with large and steady increase. Legitimate investment; fine, self-respecting business. $75 a month and upward for the right man, with $2000 cash. Only those in earnest, and excellent future. Give references address D, box 125, TIMES OFFICE.

BUSINESS CHANCE FOR YOUNG MAN with $500 or more; factory, $25,000 business in eight years; only on ONE item. Many other lines of profitable orange district, five towns, have finest located manufacturing sites; electric engine and motor; need more capital and material. Will sell entirely and manage if preferred. Finest climate and best, most grandest mountain and ocean resorts. Big canyon trade in season. National reputation. Fourth year California. Address BOX 53, Redlands. Drop or call Home phone 21, or residence facing library.

$1500 — BEST TRANSFER BUSINESS IN city; has 2 double wagons and 4 horses; old established, steady customers; clears $400 month; grocery and meat market, close in, receive $1500.

$1200—Corner grocery with warehouse.

$275—Fruit, confectionery and cigar stand, 20 feet long, with 9-room cottage. Trade for real estate.

$900—Best restaurant at Ocean Park, near car barns. Receipts $25 day. Worth $1000.

ANGELES REALTY CO., 324 S. Broadway.

WANTED—TO INVEST OR BUY BUSINESS up to $1000; prefer something established. Address A, box 186, TIMES BRANCH OFFICE.

WE WANT TO GET IN TOUCH WITH A high-class business man who is capable of taking full charge of a local branch of a firmly established, paying business. Liberal salary and rapid advancement. Must make an investment of $1500 which will be fully secured and bring big returns. For personal interview and full particulars address A, box 225, TIMES BRANCH OFFICE.

$250—GROCERY, INVOICE; SALES $25 DAY. Central location; light rent; lease; to delivery; terms.
$1000 grocery, invoice; rent $25; living rooms.
$600 grocery, invoice; corner; rent $12.50; lease.
$200 grocery, invoice; rent $12; living rooms.
$1500 restaurant, central location; terms.
$600 restaurant, location; rent $25.
16-room furnished flat, close-in; rent $40.
4 rooms, furnished, close-in; rent $15.
621 S. HILL.

$50 GIVES YOU POSSESSION OF THE best built, best furnished apartment house in Los Angeles. We guarantee the lease; no bonus. Your money goes in furniture, balance small monthly payments. Earning capacity $250 monthly.

Call Monday if you want this.
F. J. RICKERSHAUSER,
241 West Jefferson street, near Grand avenue.

GROCERY STOCK, INVOICED PRICE $700; fixtures, $200; Boyle Heights. Rent $15 with 2 living rooms.
J. J. DONOVAN & CO.
A5226. Broadway 1967.
316 L. A. Investment Bldg., 4th and Broadway.

$50 WILL BUY A RESTAURANT IN TAFT; if purchaser is in hurry. A rare bargain. A profitable business. Owner has to return east, and will sacrifice the business. Stock of groceries on hand and long lease goes with it. Location. Front st. Address Owner, Taft, Cal.

FOR SALE—OR RENT, FURNISHED LUNCH wagon, corner, 111 S. FIGUEROA. Broadway 1594.

BANKER RECOMMENDS PROFITABLE small manufactory capable of making $10,000 monthly; other business compels owner to part with management and half interest; will start party for $5000. Address E, box 29 TIMES OFFICE.

WANTED — NOTARY PUBLIC AND DEP-uty clerk is looking for an opening. Please address P. O. BOX 101, Station C.

BUSINESS CHANCES.
Of Many Kinds Unclassified.

WANTED—
EXPERIENCED ALFALFA MILLER.
Will Farm
Also to Lease.
Balance capital furnished by
RESPONSIBLE PARTIES.

Give full particulars first letter or no attention will be given. Communications strictly confidential. Address E, box 76, TIMES OFFICE.

FOR SALE—
GROCERY BUSINESS.
One of the best paying cash groceries in prosperous town.
Stock about $2000.
Fixtures $1000.
Rent $40 per month, or will sell stock alone, and lease store and fixtures for $50 per month.
SEE MR. WARD, ADV. mgr. with
FRANK WHEELER,
605 Bradbury Bldg.

FOR SALE—GOOD PAYING BUSINESS. Great opportunity for right party. Price $250. See owner, JOHNSON, 124 W. 6th st.

FOR SALE—SMALL STOCK OF SHOES TO be moved at once; no fixtures; good stock for cash. Call at office, 223 WEST SECOND ST., room 307, or Phone Alpha.

FOR SALE—GROCERY AND MEAT MARket doing $100 per day. Will discount for cash 40 per cent., leaving city, about $1200. Address A, box 612, TIMES BRANCH OFFICE.

WANTED—MAN WITH FEW HUNDRED cash to purchase interest in my real estate department. Good office room, best appearance, best references required. Investigate this. NAPP, 509 California Bldg.

FOR SALE—INTEREST IN THE BEST package business in the city to quick buyer, account of sickness; good paying position goes with stock. Address E, box 199, TIMES OFFICE.

FOR SALE — BUTCHER OUTFIT; COMplete, including refrigerator, scales, meat blocks, racks, all ready to do business; price $150. Will give liberal terms if desired. KIRCHNER SUPPLY CO., 139 N. Main st.

FOR SALE—FIRST-CLASS CIGAR STORE; doing good business in busy Coast town. Address E, box 176, TIMES OFFICE.

FOR SALE—BARBER SHOP AND BOOT-black stand, three chairs of each. Price $400. Apply 721 S. HILL ST.

FOR SALE—GARAGE MAN, WILL BUILD to suit tenant at Huntington Park, on Long Beach Blvd. Phone owner, Huntington Park 324; special.

SHOEMAKER—AN EXPERIENCED SHOE man wanted in largest new town in Southern California; great chance to get in business right; no capital required; $20 per week guaranteed. Call or address Queen Quality Shoe Store representative, 611-613 S. Hill st.

FOR SALE—DRY GOODS, NOTION AND ladies' furnishing store, doing fine business on about $1500 stock. Must sell quick; reason for sale. For particulars see MR. WRIGHT, L. A. NOTION CO., 419 E. Los Angeles st.

WILL SELL FOR $300, HALF INTEREST in valuable invention; guarantee $75 per month net profit. Address D, box 49, TIMES OFFICE.

TAILORS, TAKE NOTICE.
We have one of the finest locations in this city for a first-class tailoring establishment; COMPANY, 309 BROADWAY STREET, room 206.

FOR SALE—THE BEST BAKERY IN THE five business, up-to-date machinery; doing a fine business; good reason for selling. Address D, box 207, TIMES OFFICE.

GROCERY AND MARKET, DOING good cash business only; $1500; $150; this is a live business, located on a good transfer corner.
J. J. DONOVAN & CO.
316 L. A. Inv. Bldg., 4th and Broadway.

FOR SALE—AT A BARGAIN, SACRAMENTO river steamer in the best town in the State; number machinery in good condition; will sell for $2,000 to quick sale. Address P.O. BOX 501, Sacramento, Cal.

FOR SALE—CIGAR FACTORY, ESTABlished 7 years, 6 miles from Los Angeles; good reason for selling. Write for particulars. VR, box 784, TIMES OFFICE.

FOR SALE — TRANSFER BUSINESS, splendid opening for live man; must leave city; good reason. Price $750, wagons, horses and harness in good condition. Address D, box 142, TIMES OFFICE.

FOR SALE — ONE OF THE BEST-PAYING laundry businesses in the county; fullest investigation invited. Address Box 15, TIMES OFFICE, Pasadena.

FOR SALE—FIRST-CLASS GROCERY IN near-by town, paying, established business; $200 will handle it; big reduction for cash or lump. Address X, box 196, TIMES OFFICE.

FOR SALE—POULTRY BUSINESS, WHOLEsale and retail, well stocked, close investigation, cheapest rent. Must sell quick. Address C, box 7, TIMES OFFICE.

FOR SALE — OR EXCHANGE. THE ONLY fully equipped lumber yard in Imperial Valley, now doing a splendid business. Would consider exchange for ranch property or clear. J. P. HEIL, El Centro, Cal.

FOR SALE—I MUST SELL MY TRANSFER business, on account of other matters requiring my attention. Paying well. Must take some cash. Address X, box 580, TIMES BRANCH OFFICE.

WANTED—A FIRST-CLASS GROCERY AND produce man. Must be a hustler and willing to take a position as manager of retail store; interested in business required. If looking for something good write Box 2, box 129, TIMES OFFICE.

GROCERY ON VERMONT AVE. DAILY cash business consistently good corner, $2000; by the right man.
J. J. DONOVAN & CO.
316 L. A. Inv. Bldg., 4th and Broadway.

FOR SALE—MUST SELL, ACCOUNT FAMily trouble, first-class restaurant. Daily trade, $25 to $27 per day; will stand closest investigation. Address D, box 217, TIMES OFFICE.

FOR SALE—ELEGANT RESTAURANT IN good nearby town. Guaranteed daily business over $25 per day. Must sell; reason for selling, expense. Good new equipment. CLOSE CO., 606 Story Bldg.

FOR SALE—GOOD FRUIT AND VEGE-table route at a bargain. Address D, box 1, TIMES OFFICE.

LADY WOULD LIKE TO MEET SOME ONE to take up or buy lease on confectionery store, doing good business. Call 1021 PACIFIC AVE., OCEAN PARK, Cal.

FOR SALE—NOTION AND CONFECTION-ery store, good location. Will sell at invoice. 1242 W. WASHINGTON ST.

FOR SALE — DANDY CONFECTIONERY and light lunch, west side. Will sacrifice for quick sale.
CAMPBELL & WILSON,
129 Union Oil Bldg.

FINE LOCATION FOR SODA FOUNTAIN; rent $25; light business, good location for a soda fountain. Call at once. Apply THE SPRING ST. COMPANY, 242 S. Spring, room 204.

FOR SALE—BUSINESS CARDS, 6 PER LINE, other printing in proportion. F. A. HARRINGTON, Printer, 128½ S. Spring st.

FOR SALE—OR EXCHANGE—GROCERY, doing from $50 to $100 per day, all cash; no trades; main feature, stock and fixtures. Will invoice about $4000. Address D, box 201, TIMES OFFICE.

FOR SALE—DRY GOODS AND NOTIONS, $2000; good location. Fine thing for the right party. Address D, box 202, TIMES OFFICE.

WANTED—MAN WITH $2500 FOR MANager of manufacturing plant; well known article. Address E, box 180, TIMES OFFICE.

FOR SALE—DRUG STORE DOING A GOOD business, first-class residence district; will deliver this at right figure. This is worth investigation. Call 621 CENTRAL BLDG., and see the owner.

FOR SALE—$200 EASY TERMS, MY HALF interest in profitable business that is clearing $200 monthly, with every

Realty Liners.

BUSINESS CHANCES—Of Many Kinds Unclassified.

IF YOU WANT TO MAKE SOME MONEY quick and also gain a permanent income, it will pay you to investigate this advertisement. This is a local enterprise with absolutely no competition, sound, and a sure money maker. For personal interview address E, box 294, TIMES OFFICE.

FOR SALE—BIG-PAYING NINE-TABLE pool room in the Mission district of San Francisco. Established business and complete "Brunswick" equipment. Will give bargain for cash or arrange easy terms. Address WILLIAM HEGEMAN, 2791 Mission st., San Francisco.

WANTED—MAN WITH $250 AS PARTNER; money to be used in the business. Handle your own money. I want a partner, not room-ey. $200 to $250 a month each. No experience necessary. Easiest kind of business. Must be honest and sober. If you mean business, and will put in your time with mine, I can offer you the above proposition as the best snap in the city. Address A, box 329, TIMES BRANCH OFFICE.

IF YOU ARE LOOKING FOR GOOD IRrigated land, with ditch water, on which to grow crops on shares, we have a proposition of interest to you, provided you are a capable rancher. We have the land and the water all ready to go into crop and want a tenant; 100 to 300 acres. If interested call at 421 H. W. HELLMAN BLDG., Monday after 9 a.m.

FOR SALE—DRY GOODS STORE. I MUST quit business; if you want to get into fine established business and fine clean general stock in fastest growing town near Los Angeles I will make great sacrifice for quick sale. No agents need apply. Address Z, box 349, TIMES BRANCH OFFICE.

SPLENDID OPENING FOR EXPERIENCED party to start a bakery in new modern store near corner Third and Olive streets, in the heart of the apartment house section, opposite Angel's Flight. Low rent to desirable party. Inquire CHAS. S. MANN, 321 Wright and Callender Bldg. Phones, Main 4633; F4171.

"PAPERS THAT PAY."

Will tell you how to advertise to sell your land, stock or business; how to get good salesmen or agents everywhere; how to place listing principal magazines and newspapers, with rates, etc., send for 50c, coin or stamps, by ANKRUM ADVERTISING AGENCY, 1003 Manhattan Bldg., CHICAGO.

$150—CASH TAKES BEST-PAYING MILK business for its size in city; route doing 45 gallons; fine store trade in ice cream, butter, eggs, buttermilk, etc. Make me prove it. Address A, box 442, TIMES BRANCH OFFICE.

$2500—MOVING-PICTURE THEATER, SEATing 250; clearing $60 a week. Will exchange for $3000 in good paying business, one of good thorough investigation and of most merit. Address D, box 294, TIMES OFFICE.

ARE YOU FROM MISSOURI? WE CAN interest a paying $125 per month, first class, easy work. Man or woman. Experience not required. Address A, box 329, TIMES OFFICE.

WANTED—A PARTNER WITH $1500 TO $2000 to take half interest in a good paying business; must be thoroughly investigated and of most merit. Address D, box 294, TIMES OFFICE.

FOR SALE—GROCERY, ON ACCOUNT OF wife's health I must take her to New Mexico. Am compelled to sacrifice a grocery in Los Angeles, which is making about $300 per month. Good location, seven years established trade, long lease, cheap rent. Stock and fixtures will invoice about $3000. Terms, $2000 down, balance $100 per month. If sold at once will discount 10 per cent. and fixtures $ per cent. for spot cash. Address Z, box 337, TIMES BRANCH OFFICE.

I WILL GIVE YOU FREE the use of my private telephone to first-class party who will start in business. Act quick; this is a genuine opportunity. RELIABLE GROCERY CO., Inc. Corner Vernon and Denker ave.

I HAVE A NUMBER OF YEARS AS head of the sales department of one of the largest eastern manufacturing companies in Los Angeles, have recently located in L. A. and am interested in investing in a manufacturing company in this city. Can furnish the best of eastern and local references. No get-rich-quick schemes considered. Address D, box 36, TIMES OFFICE.

$1000 CLEAR IN 2 YEARS.

I KNOW LAND values are low $20-acre tracts covered with timber overlooked by surveyors in rich, little known section that will be worth $100 an acre within two years. Will sell you one of these tracts, which is ideal for fruit and vegetable growing. Regardless of your plans, write me before acting. No time wasted. Address "Surveyor," TIMES OFFICE.

—INVESTING FOR PROFIT MAGAZINE—send me your name and I will mail its magazine absolutely free; before you invest in any security get this magazine; it is worth $10 a copy to any man who has $100 to invest $1 or more per month; tells how $1000 can be grown to $12,000—how to select classes of investments, the earning power of your money. Take one six months free, if you write today. L. BARBER, R. 61, 27 W. Jackson blvd., Chicago.

EXCHANGE—GROCERY IN RIVERside, doing $40 a day; invoice about $1500; buildings and lot, $2500; wants Los Angeles residence. Address Z, box 337, TIMES BRANCH OFFICE.

FOR SALE—GOOD GROCERY STORE, invoice about $1000, rent $25 per month, half cash, half on time. Address D, box 294, TIMES OFFICE.

SIDNEY O'NEIL & CO.,
204 Douglas Bldg.

GOOD — LADY PARTNER COMPE-tent to handle retail department, keep books and handle cash. Clean, pleasant work. Small investment required. Address D, box 329, TIMES OFFICE.

WANTED—PARTY TO HELP IN BUSINESS; outside work; can make $225 to $450 per month; requires $200 cash, not to interest. Call 1 to 4 p.m. 1007 Bank of Italy Bldg.

FOR SALE—COMMERCIAL PHOTOGRAPH gallery, finishing, business established 5 years, good location, good business, good reason for selling; thorough investigation. Address D, box 36, TIMES OFFICE.

FOR SALE—GROCERY OR HARDWARE IN new block on the corner lot, west part of Pomona, 1 block east of Pomona electric line; 1 block from Southern Pacific depot, 1 block south of Holt ave., 2 blocks from Central school, 2 blocks from Methodist church, 2 blocks from Presbyterian church, 2 blocks from Congregational church, 2 blocks from Christian church, 2 blocks from Baptist church, 2 blocks from Catholic church, 2 blocks from Episcopal church, 2 blocks from Seventh-day Adventist church, 2 blocks from Holiness church, 2 blocks from Salvation Army barracks, 2 blocks from Y. M. C. A. building, 2 blocks from Y. W. C. A. building, 2 blocks from Pomona Public Library, 2 blocks from Pomona Public Library annex, 2 blocks from Pomona Public Library reading room, 2 blocks from Pomona Public Library branch, 2 blocks from Pomona Public Library station, 2 blocks from Pomona Public Library deposit station, 2 blocks from Pomona Public Library delivery station, 2 blocks from Pomona Public Library receiving station, 2 blocks from Pomona Public Library collecting station, 2 blocks from Pomona Public Library distributing station, 2 blocks from Pomona Public Library shipping station, 2 blocks from Pomona Public Library receiving and shipping station, 2 blocks from Pomona Public Library collecting and distributing station, 2 blocks from Pomona Public Library receiving, shipping and collecting station, 2 blocks from Pomona Public Library receiving, shipping, collecting and distributing station, 2 blocks from Pomona Public Library receiving, shipping, collecting, distributing and delivery station, 2 blocks from Pomona Public Library receiving, shipping, collecting, distributing, delivery and deposit station, 2 blocks from Pomona Public Library receiving, shipping, collecting, distributing, delivery, deposit and branch station, 2 blocks from Pomona Public Library receiving, shipping, collecting, distributing, delivery, deposit, branch and reading room station, 2 blocks from Pomona Public Library receiving, shipping, collecting, distributing, delivery, deposit, branch, reading room and collecting station, 2 blocks from Pomona Public Library receiving, shipping, collecting, distributing, delivery, deposit, branch, reading room, collecting and receiving station, 2 blocks from Pomona Public Library receiving, shipping, collecting, distributing, delivery, deposit, branch, reading room, collecting, receiving and shipping station, 2 blocks from Pomona Public Library receiving, shipping, collecting, distributing, delivery, deposit, branch, reading room, collecting, receiving, shipping and delivery station, 2 blocks from Pomona Public Library receiving, shipping, collecting, distributing, delivery, deposit, branch, reading room, collecting, receiving, shipping, delivery and collecting station, 2 blocks from Pomona Public Library receiving, shipping, collecting, distributing, delivery, deposit, branch, reading room, collecting, receiving, shipping, delivery, collecting and distributing station, 2 blocks from Pomona Public Library receiving, shipping, collecting, distributing, delivery, deposit, branch, reading room, collecting, receiving, shipping, delivery, collecting, distributing and receiving station, 2 blocks from Pomona Public Library receiving, shipping, collecting, distributing, delivery, deposit, branch, reading room, collecting, receiving, shipping, delivery, collecting, distributing, receiving and shipping station, 2 blocks from Pomona Public Library receiving, shipping, collecting, distributing, delivery, deposit, branch, reading room, collecting, receiving, shipping, delivery, collecting, distributing, receiving, shipping and collecting station, 2 blocks from Pomona Public Library receiving, shipping, collecting, distributing, delivery, deposit, branch, reading room, collecting, receiving, shipping, delivery, collecting, distributing, receiving, shipping, collecting and delivery station, 2 blocks from Pomona Public Library receiving, shipping, collecting, distributing, delivery, deposit, branch, reading room, collecting, receiving, shipping, delivery, collecting, distributing, receiving, shipping, collecting, delivery and receiving station, 2 blocks from Pomona Public Library receiving, shipping, collecting, distributing, delivery, deposit, branch, reading room, collecting, receiving, shipping, delivery, collecting, distributing, receiving, shipping, collecting, delivery, receiving and distributing station, 2 blocks from Pomona Public Library receiving, shipping, collecting, distributing, delivery, deposit, branch, reading room, collecting, receiving, shipping, delivery, collecting, distributing, receiving, shipping, collecting, delivery, receiving, distributing and shipping station, 2 blocks from Pomona Public Library receiving, shipping, collecting, distributing, delivery, deposit, branch, reading room, collecting, receiving, shipping, delivery, collecting, distributing, receiving, shipping, collecting, delivery, receiving, distributing, shipping and collecting station, 2 blocks from Pomona Public Library receiving, shipping, collecting, distributing, delivery, deposit, branch, reading room, collecting, receiving, shipping, delivery, collecting, distributing, receiving, shipping, collecting, delivery, receiving, distributing, shipping, collecting and delivery station, 2 blocks from Pomona Public Library receiving, shipping, collecting, distributing, delivery, deposit, branch, reading room, collecting, receiving, shipping, delivery, collecting, distributing, receiving, shipping, collecting, delivery, receiving, distributing, shipping, collecting, delivery and receiving station, 2 blocks from Pomona Public Library receiving, shipping, collecting, distributing, delivery, deposit, branch, reading room, collecting, receiving, shipping, delivery, collecting, distributing, receiving, shipping, collecting, delivery, receiving, distributing, shipping, collecting, delivery, receiving and distributing station, 2 blocks from Pomona Public Library receiving, shipping, collecting, distributing, delivery, deposit, branch, reading room, collecting, receiving, shipping, delivery, collecting, distributing, receiving, shipping, collecting, delivery, receiving, distributing, shipping, collecting, delivery, receiving, distributing and shipping station, 2 blocks from Pomona Public Library receiving, shipping, collecting, distributing, delivery, deposit, branch, reading room, collecting, receiving, shipping, delivery, collecting, distributing, receiving, shipping, collecting, delivery, receiving, distributing, shipping, collecting, delivery, receiving, distributing, shipping and collecting station, 2 blocks from Pomona Public Library receiving, shipping, collecting, distributing, delivery, deposit, branch, reading room, collecting, receiving, shipping, delivery, collecting, distributing, receiving, shipping, collecting, delivery, receiving, distributing, shipping, collecting, delivery, receiving, distributing, shipping, collecting and delivery station, 2 blocks from Pomona Public Library receiving, shipping, collecting, distributing, delivery, deposit, branch, reading room, collecting, receiving, shipping, delivery, collecting, distributing, receiving, shipping, collecting, delivery, receiving, distributing, shipping, collecting, delivery, receiving, distributing, shipping, collecting, delivery and receiving station, 2 blocks from Pomona Public Library receiving, shipping, collecting, distributing, delivery, deposit, branch, reading room, collecting, receiving, shipping, delivery, collecting, distributing, receiving, shipping, collecting, delivery, receiving, distributing, shipping, collecting, delivery, receiving, distributing, shipping, collecting, delivery, receiving and distributing station, 2 blocks from Pomona Public Library receiving, shipping, collecting, distributing, delivery, deposit, branch, reading room, collecting, receiving, shipping, delivery, collecting, distributing, receiving, shipping, collecting, delivery, receiving, distributing, shipping, collecting, delivery, receiving, distributing, shipping, collecting, delivery, receiving, distributing and shipping station, 2 blocks from Pomona Public Library receiving, shipping, collecting, distributing, delivery, deposit, branch, reading room, collecting, receiving, shipping, delivery, collecting, distributing, receiving, shipping, collecting, delivery, receiving, distributing, shipping, collecting, delivery, receiving, distributing, shipping, collecting, delivery, receiving, distributing, shipping and collecting station, 2 blocks from Pomona Public Library receiving, shipping, collecting, distributing, delivery, deposit, branch, reading room, collecting, receiving, shipping, delivery, collecting, distributing, receiving, shipping, collecting, delivery, receiving, distributing, shipping, collecting, delivery, receiving, distributing, shipping, collecting, delivery, receiving, distributing, shipping, collecting and delivery station, 2 blocks from Pomona Public Library receiving, shipping, collecting, distributing, delivery, deposit, branch, reading room, collecting, receiving, shipping, delivery, collecting, distributing, receiving, shipping, collecting, delivery, receiving, distributing, shipping, collecting, delivery, receiving, distributing, shipping, collecting, delivery, receiving, distributing, shipping, collecting and delivery station, 2 blocks from Pomona Public Library receiving, shipping, collecting, distributing, delivery, deposit, branch, reading room, collecting, receiving, shipping, delivery, collecting, distributing, receiving, shipping, collecting, delivery, receiving, distributing, shipping, collecting, delivery, receiving, distributing, shipping, collecting, delivery, receiving, distributing, shipping, collecting, delivery and receiving station, 2 blocks from Pomona Public Library receiving, shipping, collecting, distributing, delivery, deposit, branch, reading room, collecting, receiving, shipping, delivery, collecting, distributing, receiving, shipping, collecting, delivery, receiving, distributing, shipping, collecting, delivery, receiving, distributing, shipping, collecting, delivery, receiving, distributing, shipping, collecting, delivery, receiving and distributing station, 2 blocks from Pomona Public Library receiving, shipping, collecting, distributing, delivery, deposit, branch, reading room, collecting, receiving, shipping, delivery, collecting, distributing, receiving, shipping, collecting, delivery, receiving, distributing, shipping, collecting, delivery, receiving, distributing, shipping, collecting, delivery, receiving, distributing, shipping, collecting and delivery station, 2 blocks from Pomona Public Library receiving, shipping, collecting, distributing, delivery, deposit, branch, reading room, collecting, receiving, shipping, delivery, collecting, distributing, receiving, shipping, collecting, delivery, receiving, distributing, shipping, collecting, delivery, receiving, distributing, shipping, collecting, delivery, receiving, distributing, shipping, collecting, delivery, receiving, distributing and shipping station, 2 blocks from Pomona Public Library receiving, shipping, collecting, distributing, delivery, deposit, branch, reading room, collecting, receiving, shipping, delivery, collecting, distributing, receiving, shipping, collecting, delivery, receiving, distributing, shipping, collecting, delivery, receiving, distributing, shipping, collecting, delivery, receiving, distributing, shipping, collecting and delivery station, 2 blocks from Pomona Public Library receiving, shipping, collecting, distributing, delivery, deposit, branch, reading room, collecting, receiving, shipping, delivery, collecting, distributing, receiving, shipping, collecting, delivery, receiving, distributing, shipping, collecting, delivery, receiving, distributing, shipping, collecting, delivery, receiving, distributing, shipping, collecting, delivery, receiving, distributing and shipping station, 2 blocks from Pomona Public Library receiving, shipping, collecting, distributing, delivery, deposit, branch, reading room, collecting, receiving, shipping, delivery, collecting, distributing, receiving, shipping, collecting, delivery, receiving, distributing, shipping, collecting, delivery, receiving, distributing, shipping, collecting, delivery, receiving, distributing, shipping, collecting, delivery, receiving, distributing, shipping, collecting and delivery station, 2 blocks from Pomona Public Library receiving, shipping, collecting, distributing, delivery, deposit, branch, reading room, collecting, receiving, shipping, delivery, collecting, distributing, receiving, shipping, collecting, delivery, receiving, distributing, shipping, collecting, delivery, receiving, distributing, shipping, collecting, delivery, receiving, distributing, shipping, collecting, delivery, receiving, distributing, shipping, collecting and delivery station, 2 blocks from Pomona Public Library receiving, shipping, collecting, distributing, delivery, deposit, branch, reading room, collecting, receiving, shipping, delivery, collecting, distributing, receiving, shipping, collecting, delivery, receiving, distributing, shipping, collecting, delivery, receiving, distributing, shipping, collecting, delivery, receiving, distributing, shipping, collecting, delivery, receiving, distributing, shipping, collecting, delivery and receiving station, 2 blocks from Pomona Public Library receiving, shipping, collecting, distributing, delivery, deposit, branch, reading room, collecting, receiving, shipping, delivery, collecting, distributing, receiving, shipping, collecting, delivery, receiving, distributing, shipping, collecting, delivery, receiving, distributing, shipping, collecting, delivery, receiving, distributing, shipping, collecting, delivery, receiving, distributing, shipping, collecting, delivery, receiving and distributing station, 2 blocks from Pomona Public Library receiving, shipping, collecting, distributing, delivery, deposit, branch, reading room, collecting, receiving, shipping, delivery, collecting, distributing, receiving, shipping, collecting, delivery, receiving, distributing, shipping, collecting, delivery, receiving, distributing, shipping, collecting, delivery, receiving, distributing, shipping, collecting, delivery, receiving, distributing, shipping, collecting and delivery station, 2 blocks from Pomona Public Library receiving, shipping, collecting, distributing, delivery, deposit, branch, reading room, collecting, receiving, shipping, delivery, collecting, distributing, receiving, shipping, collecting, delivery, receiving, distributing, shipping, collecting, delivery, receiving, distributing, shipping, collecting, delivery, receiving, distributing, shipping, collecting, delivery, receiving, distributing, shipping, collecting, delivery, receiving and distributing station, 2 blocks from Pomona Public Library receiving, shipping, collecting, distributing, delivery, deposit, branch, reading room, collecting, receiving, shipping, delivery, collecting, distributing, receiving, shipping, collecting, delivery, receiving, distributing, shipping, collecting, delivery, receiving, distributing, shipping, collecting, delivery, receiving, distributing, shipping, collecting, delivery, receiving, distributing, shipping, collecting, delivery, receiving, distributing and shipping station, 2 blocks from Pomona Public Library receiving, shipping, collecting, distributing, delivery, deposit, branch, reading room, collecting, receiving, shipping, delivery, collecting, distributing, receiving, shipping, collecting, delivery, receiving, distributing, shipping, collecting, delivery, receiving, distributing, shipping, collecting, delivery, receiving, distributing, shipping, collecting, delivery, receiving, distributing, shipping, collecting, delivery, receiving, distributing and shipping station, 2 blocks from Pomona Public Library receiving, shipping, collecting, distributing, delivery, deposit, branch, reading room, collecting, receiving, shipping, delivery, collecting, distributing, receiving, shipping, collecting, delivery, receiving, distributing, shipping, collecting, delivery, receiving, distributing, shipping, collecting, delivery, receiving, distributing, shipping, collecting, delivery, receiving, distributing, shipping, collecting, delivery, receiving, distributing, shipping, collecting and delivery

Realty Liners.

MONEY TO LOAN—
Real Estate and Collaterals.

MONEY TO LOAN — ON FIRST MORTGAGE. GEO. A. MURPHY, 407 Security Bldg.

FIVE TO FIFTY THOUSAND AVAILABLE for good ranch loans; prevailing rate. J. S. S. HEATH, 728 H. W. Hellman Bldg.

MONEY LOANED ON CITY VACANT AND improved property. F. M. WELLS, 708 Union Oil Bldg. A2737. Main 1175.

MONEY TO LOAN — CITY OR COUNTRY, in sums to suit; building loans a specialty. R. W. POINDEXTER, 409 Wilcox Bldg.

MONEY TO LOAN—
Salary and Chattels.

DO YOU NEED MONEY?
TO GET IT FROM US TODAY.
All we ask is that you own furniture, piano or other chattel property, then the money is yours.
Our new system of meeting the demand of the people is the most reliable, the best and safest yet devised. We act entirely as your agent; your promise to pay is our guarantee. We will tell you just to the penny what the accommodation will cost you, and if satisfactory to you the understanding is perfect and you get the money.
All our transactions are made in a clear, straightforward manner. We are a new company in the field, loaning money in a new way.
Call on us for your next loan, get all your small bills together, get the money of us and have but one place to pay.
It makes no difference if you now owe another company, we will gladly advance the money to pay all your bills. Our offices are especially arranged for privacy and the convenience of our customers.
If inconvenient to call, write or phone and we will send our confidential agent to your residence to explain our terms.
PRIVATE LOAN & CREDIT CO.,
219 O. T. Johnson Bldg.,
N. E. Cor. 4th and Broadway.
Phone F2349.

MONEY ON YOUR PROMISE TO PAY.
INVESTIGATE OUR METHOD.
IT CAN'T BE BEAT.
DO YOU NEED CASH AT ONCE?
YOU CAN GET IT HERE.
NOTICE OUR EASY PAYMENTS.
You Get $15, pay 3 payments of.....$ 5.10
You Get $25, pay 3 payments of.....$ 8.50
You Get $50, pay 6 payments of.....$ 9.10
You Get $75, pay 8 payments of.....$10.50
The above payments include interest and principal; no other charges.
PRIVATE LOANS TO LADIES ON THEIR OWN SIGNATURES.
Mr. and Mrs. Housekeeper, get together all your small bills, let us pay them. Repay us in small payments as above quoted.
All that is required is that you own a piano, live stock or furniture.
Let us pay your storage or freight bill so that you can clear your furniture.
QUICK, COURTEOUS, CONFIDENTIAL.
PHONE Phones Main 7837.
NEW YORK MUTUAL LOAN CO.,
R. E. St. Clair, Mgr.,
Eighth floor, Room 811, Title Insurance Bldg., N.E. corner Fifth and Spring.

YEARS FOR YOU AT
6334 SOUTH BROADWAY, OR
223 WEST FIFTH STREET
IF YOU ARE TIRED WORRYING OVER A LOT OF SMALL BILLS, COME TO US. We will show you a plan that will square you with everyone you owe—enable you to get on your feet again and make a clean start. We will advance you any amount from
$50 TO $500
ON YOUR FURNITURE, PIANOS, SALARY OR REAL ESTATE CONTRACT and you
MAY PAY BACK AT $1.00 PER WEEK, OR MORE
if you will arrange monthly payments if you prefer.
Call, write or phone. Main 2474 or A3812.
GUARANTEE LOAN COMPANY,
Room 23, Alhambra Block,
SOUTH BROADWAY, or
221 WEST FIFTH STREET
Easy Stairs to Second Floor.

LOANS— $10 LOANS—
LOANS— UP TO LOANS—
LOANS— $200. LOANS—

Open evenings until Christmas.

We make a specialty of loans where the borrower is not drawing a salary, by taking chattel security, and in no case are any loans recorded or any publicity.
We also make loans to people drawing a salary. While a person drawing a salary has a steady income and is easily able to meet our payments, and not because that is our security.
The salary is not bought, neither does the EMPLOYER or any one else know of the transaction.
A PERSONAL INTERVIEW
IS SOLICITED,
which will in no way obligate you, should you not want to borrow.
WE TREAT YOU RIGHT.
INDEPENDENT LOAN CO.,
6334 S. Spring st.
Room 1, 2nd floor. Phone Main 3270.

TO LOAN—
At 6%, will cost you nothing to call and prove our terms before you decide to get that loan. We know that our interest charges are less than those asked by other companies and if you will only take the trouble to compare rates, you too will find that our terms are the best. We loan on HOUSEHOLD FURNITURE, PIANOS, HORSES, WAGONS and CATTLE, leaving them in your possession, keeping the matter entirely confidential and only charging you for the actual time you use the money. No trouble to answer questions. If you are unable to call at the office, phone us and our agent will call on you without charge whether you borrow or not.
CENTRAL LOAN CO.,
536 SECURITY BLDG., FIFTH FLOOR.
134 S. SPRING ST.,
PHONES: F6513. Main 4013.

A LOAN FROM US—
Saves Money.
If you want money on FURNITURE, PIANO, horses, wagons, live stock or other personal property, without giving up the possession or use of same.
BORROW FROM US AND SAVE MONEY.
Our plan gives you a definite amount to pay each month, including both principal and interest, and you know just where you stand at all times, and if you find that you can pay before the loan expires you will receive a substantial rebate on the total cost. In this way a loan can be paid off much quicker and with much less than the customary loan providing for payment of interest only. The reputation we have firmly established with those who know us is
A SQUARE DEAL ALL THE TIME.
FIDELITY LOAN COMPANY,
529 Mason Bldg., 239 W. Fourth, cor. Fourth and Broadway. F5421. Broadway 8171.

BRITISH-AMERICAN LOAN CO.,
703 Security Bank Building.
THE BRITISH-AMERICAN LOAN CO.
LOANS MONEY
TO EVERYBODY.
NO RED TAPE. NO DELAY.
If you have furniture, piano, horse and wagon, or any personal property, which remains in your possession, you are entitled to borrow from our QUICK LOAN DEPARTMENT. Come in and talk it over privately with Mr. Crawford, or phone and he will call. PHONES, SUNSET BDWY. 675, HOME F2960. Private Offices in the Security Bank Bldg. Suite 703, 7th floor, cor. Fifth and Spring sts.
BRITISH-AMERICAN LOAN CO.

DIAMONDS ARE SAFE LEFT WITH US—
INTEREST 1 TO 2 PER CENT. MONTH.
No other charges.
NUSBEL LOAN CO. Established 12 Years.
Private rooms. OUR REFERENCES
ANY CITY BANK OR JEWELRY FIRM.
DIAMONDS, REAL ESTATE, SALARIES, DIAMONDS APPRAISED, NO WAITING. DIAMONDS, jewelry kept Citizens' National bank deposit vault. F2308, Broadway 5225. 316-318 STIMSON BLDG., 3RD AND SPRING.

LOANS ON FURNITURE, PIANOS, ETC., money same day. Repay whenever convenient, reducing interest accordingly. We are PRIVATE PARTIES, loaning at lower rates than any company in the city. Absolutely strictly confidential, desired by those of pride and refinement, suitable terms. Lowest interest. BOND COMPANY, 501 Johnson Bldg., Broadway, corner Fourth. 14227.

SALARY LOANS—SALARY LOANS—
Non-publicity. Lowest rates.
Loans made for 1, 2, 3 and 6 months.
Your friends or employer never know.
BROADWAY LOAN CO.,
317 Title Insurance Bldg., 5th and Spring sts.
Office open 8 a.m. to 6 p.m. Monday and Saturday evenings until 8 p.m.

QUICK LOANS ON DIAMONDS, JEWELRY, etc.; two per cent.; private office; business confidential; bank references. FRITCH-LAUGHLIN CO., 710 Grant Bldg., Fourth and Broadway. A3672.

MONEY LOANED SALARIED PEOPLE—
And others, upon their own names; cheap rates, easy payments; confidential. D. H. COLMAN, 420 Mason Bldg., Broadway and Fourth.

MONEY TO LOAN ON CHATTEL MORTGAGES by private party. If you have a mortgage and wish to sell, we will buy it of you. PHONE 22284.

MONEY TO LOAN—
Salary and Chattels.

MONEY CONFIDENTIALLY LOANED to employees. Money to be repaid in installments of 50c and up per week, or $2.00 and up per month, according to amount loaned. THE PEOPLE'S LOAN CO., 508 Citizens Bank Bldg.

MONEY LOANED SALARIED PEOPLE without security; notes, commercial paper and mortgages bought. Loans on listed stocks and bonds. TRADERS' EXCHANGE, 222 Bryson Bldg. Phone Broadway 5196; A5402.

5 PER CENT. PER MONTH LOANS CAN be had on diamonds, or will buy. See KERNER, 238 Pyrne Bldg. M. 9121. F5329.

MONEY LOANED SALARIED PEOPLE; confidential. F. A. NEWTON, 708 O. T. Johnson Bldg.

SALARIED MEN AND WOMEN ACCOMMODATED without delay or publicity. SOUTHERN CREDIT CO., 411 O. T. Johnson Bldg.

MONEY LOANED SALARIED PEOPLE without security; confidential; easy payments. 419 HENNE BLDG. Main 6854.

MONEY WANTED—
Real Estate and Collaterals.

MONEY WANTED—
$900—3 years, 10 per cent., 5 acre improved ranch at Baldwin Park, value $2500.
$1200—3 years, 10 per cent., 120x255, good 5 room house and larg ebarn at Lawndale, value $2700.
$1550—3 years,(7 per cent., swell 6 room bungalow on Brooklyn ave., value $3000.
$1800—3 years, 7 per cent., new 6 room bungalow, just finished in Ocean View, in the North Wilshire district, lot 50x135, choice location; value $3300.
$2250—3 years, 7 per cent., modern 6 room house on Hartford ave. near 6th st., conservative value $6000.
$2750—3 years, 7 per cent., 25 acres highly improved, near Garden Grove, conservative value $8000.
$3500—3 years, 7 per cent., 7 room house very close in, lot 50x140, good barn, value $7500.
$4000—3 years, 8 per cent., modern 7 room 2-story house, on Arlington ave., near Washington, lot 50x175, value $7000.
$4500—3 years, 10 per cent., 115 acres, very choice soil, good well and pumping plant, near Coachella, value $11,000.
$6000—3 years, 7 per cent., swell 12 room residence on W. 8th st., lot 50x150, conservative value $12,000.
$900—3 years, 8 per cent., 21 acres highly improved, fine location in Riverside; conservative value $23,000.
$9000—3 years, 8 per cent., 10 room house on Alvarado, near 9th, occupied by owner, lot 50x150, value $14,000.
$10,000—3 years, 7 per cent., 17½ acres just east of city limits on Covina car line, very fine soil, 12-inch well, 40-H.P. engine, pumps 100 inches of water; conservative value $20,000.
$15,000—3 years, 7 per cent., 85 acres, alfalfa, near Santa Ana, very finely improved; value $25,000.
$40,000—3 years, 7 per cent., downtown corner, value $100,000.
Main 5474. MOYER & GILBERT,
A4877. 302 H. W. Hellman Bldg.

WANTED—
Loan of $5200, three years, at 7 per cent. on house and lot West 18th st. Value $12,000, business property; $1500 for three years $5500 for three years at 7 per cent. on city years on vacant lot, Angelina st., fine high lot, value $2500; $6000, on house and lot, West 34th st. near Burlington st., for three years at 7 per cent. Also $7500 for three years on swell new apartment house, southwest, fully rented.
HORACE L. CUTTER, Mgr. Loan Dept.
TATUM-WINSTANLEY CO.
621 H. W. Hellman Bldg. 4th and Spring.
Phones: Home 10847. Main 2904.
F. WINSTANLEY. C. C. C. TATUM.

WANTED—$1500, 2 YEARS, 8 PER CENT., 2 good lots in Hollywood; value $3100.
$1500—3 years, 8, 8 room modern bungalow with large lot, southwest; value $3700.
$3800, 3 years, 7, improved corner on Maple. Income $240 per month; value $20,000.
$4000—3 years, 7, W. WEIGHTMAN & CO.
A2424. Main 804. 321 Union Oil Bldg.

WANTED—$500, 2 YEARS, 7 PER CENT. first mortgage, secured by 8 room residence on Burlington ave., value $12,500.
J. H. ANDERSON,
324 Italian W. Hellman Bldg.
A2926. Main 6135.

WANTED—LADY WILL PAY 10 PER CENT. for $250, and allow lender to collect $20 monthly purchase payments, on southwest close in bungalow. Address E. box 111, TIMES OFFICE.

WANTED — FROM PRIVATE PARTY, building loan of $2300 on choice 6th-avenue lot. Will pay good bonus. Address E, box 184, TIMES OFFICE.

WANTED—
TAKE NOTICE.
$5000, one year, 10 per cent. interest; security personal property that cost over $23,000; moral risk. Al. This will stand a strict investigation. 2 per cent. commission. Call for information, call at once, 719 STORY BLDG.

WANTED—$2400 FOR 2 YEARS; WILL PAY 6 per cent.; can give as security 6 large lots, worth $750 each; no agents. BLAIR, 425 Union Oil Bldg. Main 2343, F1257.

WANTED—$1400; GOOD REAL ESTATE; 2 lots, 5-room house. First-class loan. INVESTIGATE.
F. G. WEIK & CO., 300 H. W. HELLMAN BLDG.

WANTED—TWO BUILDING LOANS, $1200 and $1800. Good security. Private money wanted, 7 per cent. Will pay no commission. J. H. HOLLYWOOD, 428 Union Oil Bldg.

FOR SALE—$1600 TRUST DEED DUE APRIL, 1913, subject to insurance company mortgage of $2000, having 3 years to run. Covers vacant plot 47x211, on east side of Vine st., north of Franklin ave., Hollywood, being pressed for money will sell this deed at a large discount. Make offer. W. H. HOUGHTON, 407 Security Bldg.

WANTED—I WANT A BUILDING LOAN of $9500 to build a first-class apartment on lot valued at $5500, rate 6 per cent., three years. Income on property to be $650 per month. Address A, box 216, TIMES BRANCH OFFICE.

WANTED—$7500 ON 80x130, BETWEEN Valencia and Union, 7th and 8th. Will pay 7 per cent. Prefer 10 years' option to 5 months. $5000 on 26 lots close to new Cudahy ranch subdivision. Value $15,000. INVESTIGATE.
F. G. WEIK & CO., 300 H. W. Hellman Bldg.

WANTED—$15,000 ON $40,000; 3 YEARS AT 8 per cent. SMITH & THOMAS, 324 Union Oil Bldg.

WANTED — $1000 ON TRUST DEED. GOOD security will pay 2 per cent. commission if got at once. Address E, box 122, TIMES OFFICE.

WANT LOAN OF $3000 ON 160 ACRES GOOD land, 90 miles from Los Angeles, valued at $50 per acre. No other incumbrance. STEINBERG & HOOD, 321 Central Bldg. Phones A2845; Main 593.

WANTED—MONEY, ON FOLLOWING APplications: $1000, $1500, $2500, $4500, $5000, $6500, $7500, $11,500, $16,000. 214 HIBERNIAN BLDG. F2307.

WANTED—$40000, FIRST MORTGAGE ON close-in improved industrial corner, income over $3500 per year, value $12,500. This is gilt-edge. BROADWAY REALTY COMPANY, 519 O. T. Johnson Bldg.

WANTED—LOAN $50,000 AT 6 PER CENT. on 2000 acres near Tulare; property conservatively valued $240,000. Address F, box 151, TIMES OFFICE.

WANTED—$1500 LOAN ON CHATTELS FOR short time; good security; also $1750 real estate loan. F2077.

WANTED—$4500, 3 YEARS, AT 7 PER cent., on close-in income property, worth more than $20,000, rented for $125 per month; located at 241 EAST 30TH ST., between Main and Maple. KNICKERBOCHER, Owner, 5606 S. Main. Phone 28553.

WANTED—7 PER CENT., $750 ON LOT ON Normandie, near 46th st. car. $2250 at 7 per cent. on fine bungalow, near First and Western, worth $3000 cash. F. M. WELLS, 708 Union Oil Bldg. A3737; Main 1175.

WANTED—$2500, 8 PER CENT., 3 YEARS, on 40 fine lots on Blvd., next to Brentwood Park, Santa Monica. Title perfect. Call HAMILTON, Main 241; A1045. 546 Title Insurance Bldg.

WANTED—$2700 AT 6½ PER CENT. ON fine residence, near Brighton and Adams. Fine loan. F. M. WELLS, 705 Union Oil Bldg. A3737; Main 1175.

WANTED—$2500, 7 PER CENT., 3 TO 5 years, gilt-edged property; 5-room Swiss chalet bungalow; lot 50x150, garage, furnace heat, as I am going to make it my home. MR. PITTS. A3845; Main 15.

WANTED—$1000, 7 PER CENT., VALUE $2500, $1000, building loan, 7 per cent., bungalow, $2400, building loan, 7 per cent., bungalow. W. T. KILGROVE, 618 O. T. Johnson Bldg.

WANTED — $75,000 FOR 3 YEARS, 6½ PER cent. net, on fine large W. 7th st. corner. This is certainly a fine loan. Particulars, 612 H. W. HELLMAN BLDG.

WANTED — AN $1800 BUILDING LOAN ON a $2300 bungalow on a $1200 lot, in West Hollywood. Will pay 8 per cent. but no commission. Address E, box 63, TIMES OFFICE.

WANTED—$1800 FOR 3 YEARS, 7 PER cent., first mortgage security, modern six room bungalow, located 515 West 50th st. FULTON & ELLIOTT, 202 Story Bldg. A2345.

WANTED — FROM PRIVATE PARTY, NO brokers, $10,000, three years, 8 per cent. interest, on 240 acres best alfalfa and dairy district in San Joaquin Valley.
LUX, 416 Pacific Electric Bldg., Los Angeles.

WANTED—TO BORROW, $1000 FOR THREE years, at 7 per cent. on apartment lot on Wall street, near 46th street. Will pay 2 per cent. commission for quick loan.
223 LAUGHLIN BLDG. A2756.

WANTED—TRUST DEED FOR $125, PAYable $21 per month, subject to first mortgage, $1750. Near 54th and Vermont. Worth $2500. Will give $200 discount if taken immediately. Phone VERMONT 610.

MONEY WANTED—
Real Estate and Collaterals.

WANTED—MONEY ON FIRST MORTGAGES. SOUND, SAFE INVESTMENTS.
$1500—3 years, 8 per cent., on lot 45x125, on E. Sixth st., between Spence and Lorena sts., in Boyle Heights, improved with 5-room modern bungalow; valued at $3000.
$1500—2 years, 8 per cent., on lot 45x137 on N. 16th st., one block west Santa Fe ave., with two small houses; value $3000.
$1000—3 years, 8 per cent., on lot 50x125, on Santa Monica avenue, near Pacific avenue, Hollywood; improved with modern 5-room bungalow; value $2300.
$1000—2 years, 8 per cent., on lot 40x120, on 58th st., between Main and Moneta ave., improved with extra well-built 5-room modern bungalow; value $2500.
$1700—3 years, 8 per cent., on lot 40x125, on W. 40th st., between Figueroa st. and Hoover st.; improved with 5-room modern bungalow; extra good finish and design; valued $2500.
$1700—3 years, 8 per cent., on lot 40x120, on 59th st., between Normandie and Raymond. Improved with 6-room, modern bungalow; value $2500.
$2500—3 years, 8 per cent., on lot 65x150, on northwest corner of Clinton st. and Hobart boulevard, with fine story and half bungalow; value $5000. This is in the Wilshire district.
$4500—3 years, 8 per cent.; lot 55x146 on Edgeware road, between Temple and Court sts., with 4-flat building of 3 rooms each and 4-room cottage in rear; rents finely; value $11,000.

OUR MOTTO:
Conservatism, Honesty and Punctuality.
MATTHEWS & MATTHEWS,
The Leading Mortgage Brokers,
229 Douglas Bldg., cor. 3rd and Spring.

WANTED—MONEY.
GUARANTEED MORTGAGES
POSSESS THE FOLLOWING DISTINCTIVE ADVANTAGES:

(1.) ABSOLUTE SECURITY of principal and interest—insured both by the intrinsic value of the real estate mortgaged and by the unqualified guarantee of the company.
(2.) PAYMENT OF INTEREST quarterly on the day due—whether collected from the mortgagor or not.
(3.) A SAVING TO INVESTORS of all care of the investment—the company obligating itself to maintain fire insurance, attend to the payment of taxes and assessments, and collect the interest and principal of the mortgage loans—enforcing collection whenever necessary by legal process in the name of, but without expense to, the investor.

We offer today $200,000 in first mortgages—guaranteed and bearing 7 per cent. per annum net interest, payable quarterly. We invite you to call or communicate with us.
AMERICAN MORTGAGE CO.,
Frank N. Fish,
General Manager,
611-12 South Hill street.
Phones—Home 10345, Broadway 2463.

WANTED—
SPECIALS.
$17,000—7 per cent., Venice apartment, opposite bath-house, three-story, finished magnificently. Income $600 per month; double this amount summer season. Valuation $40,000. This property is absolutely high-grade and one of the best propositions we have ever handled. We recommend it.

SEE MR. KELLY, LOAN DEPT.,
ROBERT MARSH & CO.,
215-25 Trust & Savings Bldg.
Phones: 10175. Main 5045.

WANTED—MONEY. FIRST MORTGAGES.
JNO. P. REED CO.,
219 O. T. Johnson Bldg.
Phones 10722. Broadway 8023.
$700—7 per cent., Harvard, N., Wilshire.
$800—7, Hobart blvd., 27th, cottage.
$1000—7, W. 34, near Alvarado st.
$1200—7, Kent, northwest, 6 rooms.
$1200—8, Compton, south, new bungalow.
$1400—7, W. 17th, Crenshaw, bungalow.
$1500—8, cor. W. 25th st., Adams Heights.
$1500—7, Normandie, Hollywood, bungalow.
$1800—7, W. 57th, Moneta, $3400, bungalow.
$1800—7, W. 34th, Vermont, new bungalow.
$2500—7, Wesley, W., 6 rooms.
$3000—7, W. Vernon, Figueroa, 8 rooms.
$3000—7, 4th ave., W. 36th, fine home.
$3500—7, cor., W. 35th, southwest, flats.
$4500—7, Church, W. 16th, 9 rooms.
$4800—7, Vermont, Pico, 4 flats.
$5000—7, Pico, 4th ave., large house.
$8000—7, Harvard, Wilshire, mansion.

WANTED—$1400, 2 YEARS, 7 PER CENT., on house and lot on 47th near Figueroa st. valued at $3300.
$2800, 3 years, 7 per cent., on 3 lots 150x135 on Normandie ave. near Sunset Blvd., valued at $4500.
$3000, 3 years, 7 per cent., on fine lot 125x120 and good house on Catalina st. near Wilson, Pasadena, valued at $7000.
$10,000, 3 years, 7 per cent., on Maple ave. near Jefferson; 10 houses, large lot, income $155 per month; valued at $25,000.
LOCKHART & SON.
731 H. W. Hellman Bldg. A2776; Main 4625.

WANTED—
Loan of $1500 for 2 years, 7 per cent., on 6-room modern cottage; lot 120 feet frontage.
Loan of $1500, 5 per cent., on one and three-quarter acres, with 6-room plastered house; value $3500.
Loan of $600 on trust deed of $1800. Will pay 7 per cent.
Loan of $1000 on vacant lot worth $2500.
J. BURRIS MITCHEL,
201 Union Oil Bldg. Main 2180.
F1777.

WANTED — MONEY. WE HAVE SEVeral first-class applications for loans in amounts from $1000 to $10,000. Three of these are at 8 per cent. We have inspected these properties. They are all improved, and we recommend the loans.
Home F1823. Main 2713.
CHANDLER, GORE & CO.,
502-6 Bradbury Bldg.
Los Angeles, Cal.

WANTED—
$4500 on excellent Wilshire home, clear, worth $9500.
—Also—
$2500 on house in Wilshire district, clear, worth $5500.
ASK THE BRIGGS COMPANY,
Loan Department.
1015 Investment Bldg.
6015. Bdwy. at 6th st. Main 587.

WANTED—MONEY.
GUARANTEED MORTGAGES.
We offer $12,000 first mortgage on a beautiful residence in the Wilshire section. Interest at 7 per cent. per annum, net. We remit you the interest each quarter and guarantee payment of principal at maturity.
No care or charges to you on this loan.
AMERICAN MORTGAGE CO.,
611-12 S. Hill st.
Phones—Home 10345, Broadway 2463.

WANTED—MONEY. EXCELLENT LOANS.
Amt. Rate. Value.
$ 2,500—7½, 8 rooms, Rosemont ave. ....$ 6,500
$ 3,000—8, 8 rooms, in Pomona .....$ 6,000
$ 3,000—8, 2 lots .....$ 9,000
$ 4,000—7, 6½ acres Pomona, Lordsburg ...$15,500
$ 5,000—7, Improved cor., So. Park ave. $15,000
$ 6,000—7, 8 rooms, Ocean View ave., near Alvarado $15,000
$ 7,000—8, 26 lots, Pomona, valued at $20,000
$ 7,500—8, 8 acres, Venice line $20,000
$ 7,500—7½, Cor. Harvard, value $30,000
$33,500—6½, S. Hill st., 66 feet $55,000
F5177. R. W. KINSEY, Bdwy. 298.
819 Trust & Savings Bldg., 6th and Spring.

WANTED—MONEY.
$7500.
First mortgage, near 12th and Figueroa sts.
$5000—7 per cent.
On bungalow in Wilshire district.
$1200
On bungalow in southwest.
$500
On vacant property, southwest.
Bond and Mortgage Department
CITY AND COUNTY BANK,
N.W. Cor. 2nd and Spring sts.

WANTED—MONEY—
TRUST DEED.
$350—1 year, 8 per cent., will DISCOUNT $20, covers new 5-room house, worth $2200. Subject to first of $1200.
$600—12 per cent., 1 year, lot 52x120, with good 5-room house, Pasadena ave., worth $2000. First mortgage $4500.
$750—12 per cent., 1 year, lot 60x130, with 6-room modern house, Manhattan Place, worth $2500. First mortgage $3500.
R. W. MOSHER, 716 Title Insurance Bldg.
F5307, Main 1311. 5th and Spring.

WANTED — FROM PRINCIPAL ONLY ON first mortgage, $20,000 at 7 per cent. on 325 acres fine land, worth $75,000, has well that will produce from sixty to seventy-five inches water; situated four miles from Bloomington, near Gibraltar acres, and adjoining Fontana lands. I want it for from three to five years. Address L., 359 E. SECOND STREET, City.

WANTED—MONEY; $750, THREE YEARS, 7 per cent. First mortgage on five-room cottage; close in; worth $3000; rents for $20 a month. The borrowers are good, reliable people.
MARSHALL STIMSON.
Main 4441. Rooms 801-2, No. 605 S. Hill st.

WANTED—TO BORROW, BY DECEMBER 15, $600, security second mortgage on my equity worth $2000. No commission to agents. Address A, box 406, TIMES BRANCH OFFICE.

WANTED—TO SELL, TWO MORTGAGES, without recourse, $400 each, payable on or before 3 years at 7 per cent., on vacant residence lots, valued at $1200 each. Address A17, 503 Pelton Apts.

MONEY WANTED—
Real Estate and Collaterals.

WANTED—

FIRST MORTGAGES.

$700—6 per cent. Redondo City. Lot 122x136. Value $2000.
$1000—6, Staunton ave., 50x122. 6 rooms, modern.
$1200—8, Hollenbeck st., 9-room, new.
$1750—7, 42nd and Hooper avenue. Fine residence; also four lots, Redondo line.
$2000—8, Whittier, five acres, lemons; water plentiful.
$2700—7, West 32nd street, corner, 7 rooms, value $4000.
$3000—7, Western avenue, near 39th street, value $7500.
$3000—7, Wilcox street, Hollywood; lot 65x210, 6 rooms; value $5000.
$3500—7, West 25th street, flats; corner property.
$4000—8, Hillcrest near Washington, 50x135; 8 rooms, modern.
$4500—7, East Adams street, 10 rooms, lot 65x140.
$5000—6, Dayton avenue, 8 acres, two houses, figs.
$5250—8, West 18th street, near Burlington. Lot 52x170; 8 rooms, modern, valuation $11,000.
$8000—8, Pomona, 22 lots. Fine street. Value $22,000.
$10,000—7, Bunker Hill, apartment, two-story, 40 rooms. Income $160. Gilt-edge loan.
$10,000—7, Burlington avenue, near 6th. Improved lot 75x150.
$17,000—7, apartment, Venice. See special advertisement.

See Mr. Kelly, Loan Dept.,
ROBERT MARSH & CO.,
215-25 Trust and Savings Bldg.,
Phones: 10175. Main 5045.

WANTED — MONEY ON SELECT FIRST MORTGAGES, 3 YEARS, AT 7 PER CENT. AND 8 PER CENT. INTEREST QUARTERLY. AUTOMOBILES TO SHOW PROPERTY. WE REFER TO ANY BANK. 25 YEARS ESTABLISHED.
$500—House and lot, worth $1,200
900—5-room house and lot 1,800
750—Fine lot in northwest 2,500
1,000—Lot, Western ave. 1,500
1,000—6-room house, 1 acre 2,400
1,150—New cottage, 5 rooms 2,300
1,300—House and lot, new 2,500
1,400—5-room house, southwest 2,800
1,500—New cottage, southwest 3,200
1,600—Modern cottage, southwest 2,400
1,750—7-room, new, southwest 3,600
1,800—6 rooms, southwest, new 3,500
2,000—10 acres, near Burbank 4,500
2,100—5-room house, close-in 5,000
2,500—Westlake corner lot 5,500
2,500—Ardmore 8,000
4,000—8 rooms, Budlong 9,000
5,000—14 rooms, Arlington Heights 12,000
6,000—Lucas ave., apartments 14,000
7,000—Figueroa and 4th sts., income 18,000
8,000—Sixth and Bixel 18,000
11,000—Apartments, 16th and Albany 22,000
12,000—West Adams corner 25,000
15,000—Figueroa and Fourth 28,000
16,000—14 rooms, elegant, Alexandria 28,000
20,000—Westlake Apartments 50,000
25,000—Beacon and Seventh, apartments 70,000
60,000—Westlake Apartments 150,000
See L. F. Doolittle, with
EDWARD D. SILENT & CO.,
445-449 S. Hill st.
Home 10845. Main 895.

WANTED—MONEY—
WRIGHT-CALLENDER-ANDREWS CO.,
$1200, 2 years, 8 per cent., 5-room modern bungalow, South San Pedro, valued at $2500.
$2000, 2 years, 7 per cent., 7-room modern bungalow on West 29th place, valued at $4500.
$2500, 2 years, 7 per cent., 7-room, 2-story residence, hardwood floors, thoroughly modern, in best part of Glendale, valued at $5000.
$4000, 2 per cent., Flat building, southwest, valued at $9000.
$7500, 3 years, 7 per cent., 3-story brick building on good corner, leased for term of years, valued at $18,000.
$15,000, 2 years, 7 per cent. Large 2-story residence Occidental boulevard, valued at $30,000.
$15,000, 3 years, 7 per cent. Large unimproved corner, South Hoover street, with total frontage 585 feet. Valued at $30,000.
SEE HENRY W. MELLEN, MGR. LOAN DEPARTMENT,
605 S. Hill St. Phones: 10745. Main 8049.

WANTED—MONEY—
$1000—8, 2 years, lot 52x253, with small house, Huntington Park, value $1200.
$1000—8, 2 years, lot 40x180, new, modern 5-room bungalow, oak floors, cement porch, etc., only $2400; a good loan.
$1400—8, 3 years, 10 acres, on Santa Ana electric line, near Garden Grove, worth $2500.
$1500—7, 2 years, lot 50x150, new 5-room Bungalow, sold for $3200, near Hollywood Station.
$2000—9 per cent., 3 years, 160 acres, near Lancaster, worth $8000.
$2000—9 per cent., 3 years, 160 acres, near Lancaster, worth $8000.
$3000—7, 3 years, house and lot on West Washington st., east of Vermont, worth at least $9000.
$4000—8, 3 years, 70 acres, near Monrovia, conservative value, $12,000. Foothill land.
$10,000—6, 3 or 5 years, 200-acre alfalfa and stock ranch, 100 acres in alfalfa, full water stock, Imperial Valley, worth $25,000.
R. W. MOYER, 216 Title Insurance Bldg.
F5107, Main 1311. 5th and Spring.

WANTED—

GUARANTEED FIRST MORTGAGES

AT 7 PER CENT. INTEREST
ON LOS ANGELES CITY REAL ESTATE
AT 50 PER CENT. OF APPRAISED VALUES.

We offer for sale without expense or commission in amounts of $2250 and upward $200,000 of our gilt-edge first mortgages on improved city real estate; these loans have all been made for one-half or less of the actual price at which the real estate has been sold.
Payment of principal and interest guaranteed.
AMERICAN MORTGAGE COMPANY,
611-613 S. Hill st.
Phones Home 10345. Broadway 2463.

WANTED—$35,000 AT 7 PER CENT. FOR 3 years; first mortgage, on new four-story brick apartment building, containing elevator and all modern conveniences. The building is well located and on a prominent location; is fully occupied, and is a big income producer.
JOSHUA H. MARKS, 216 Wright & Callender Bldg. 10721; Main 2775.

WANTED—MONEY.
WE HAVE APPLICANTS FOR $4000, $5000, $10,000, $20,000 AND $30,000 GOOD LOANS ON CITY PROPERTY. IF YOU HAVE MONEY TO LOAN IT WILL PAY YOU TO SEE US AT ONCE.
F. M. STRUBE,
CALIFORNIA REALTY CORPORATION,
O. E. PARISH, PRES.,
353 S. HILL ST.

WANTED—WE ARE ORGANIZING A SYNdicate to raise $50,000 to finance the finest residence subdivision around Los Angeles, directly on boulevard and electric car line. Very large profits can be made on investment. Already $20,000 subscribed. We have one of the strongest selling organizations in Southern California. So far, we have congenial participants and would like a few more. Call and investigate.
305 UNION OIL BLDG.,
Corner Seventh and Spring sts.

WANTED—$1000, 3 YEARS AT 6 PER CENT., up 10 acres with water near Riverside. Value $7500.
$1800, 3 years at 7 per cent., on new 6-room bungalow, lot 45x125, near 42nd and Gramercy. Value $3000. Insurance $2000.
$4500, 3 years at 7 per cent., on 20 acres to be set to oranges, located near city limits of Anaheim. Barn and 6-room house. Value $14,000.
$6000, 2 years at 7 per cent., on 15 acres in walnuts and alfalfa, interest in pumpine plant, caraco and 7-room residence, just south of Whittier. Value $15,000. S. R. FARNETT & CO., 821 H. W. Hellman Bldg. Main 5555, A4757.

WANTED—MONEY; $500 TO $2500, LOS ANgeles City Street Improvement bonds paying 7 per cent. interest. These bonds are non-taxable, and are a first lien on property worth from four to ten times the amount of the bond. Interest will be paid promptly on these bonds, and they are a very convenient and safe form of investment.
MARSHALL STIMSON.
Main 4441. Rooms 801-2, No. 605 S. Hill st.

WANTED—$500 ON A $1000 VENICE LOT; $450 on a $500 Alhambra lot; $500 on a $1000 Alhambra lot; $500 on a $1000 Newport Beach lot; $500 on a $1000 Huntington Park lot; $1500 building loan and a $2000 bungalow loan. All will pay 8 per cent. ANDERSON INVESTMENT CO., F2767.

WANTED—FOR SIX MONTHS, AT 10 PER cent., $4000 on good security. 2491919.

MONEY WANTED—
Real Estate and Collaterals.

WANTED—MONEY.
GUARANTEED MORTGAGES
IN AMOUNTS TO SUIT—$250 AND UPWARD

Earn 7 per cent. per annum interest, which is double the interest paid by savings banks, and mortgages can be readily converted into cash. Are absolutely safe, as you hold the real estate as security in addition to the guarantee of a large company.
Our financial standing is of the highest grade and we invite you to call or address us.
AMERICAN MORTGAGE CO.,
611-613 S. Hill st.
Phones—Home 10345, Broadway 2463.

WANTED—MONEY; FIRST MORTGAGES.
$500—7 per cent; 25-room apts., southwest.
$1600—7 per cent., 3 years; W. 37th st.
$6000—7 per cent., 3 years; residence, western section.
$500—7 per cent., 5-room residence, southwest.
$3500—7 per cent. S. Olive st., apartment house.
Above applications are desirable. All have been inspected by us. Conservatism our strong hold.
R. LUNDEEN COMPANY,
LOAN DEPARTMENT,
Suites 200 to 234 Central Bldg., 6th & Main sts.

WANTED—
$1000—8 per cent.; acreage, worth $3500.
$1200—8, bungalow, lot 30x125; $2200.
$1400—8, 10 acres, electric railway; $2200.
$1400—7, bungalow, Ave. 62; value $2500.
$2000—7, bungalow, 46th near Figueroa; $4000.
$2000—7, lot 50x150; trust deed.
$2500—7, new bungalow, Glendale; value $3500.
$2500—7; residence, rented $77.50; insured $5500.
$3000—8; 160 acres, alfalfa, Calexico; $25,000.
$14,000—7, improved ranch, Covina; worth $50,000.
DIVIDEND SECURITIES CO., 417 Lissner Bldg.

WANTED — INVEST IN GOOD PUBLIC utility bonds; they have the same security and interest as the ordinary first mortgage, but in addition are easily marketable, easily negotiable; easy to borrow on, tax-exempt and free from all care. Banks and estates invest in this kind of bonds—why not you? net yield, 6% to 7 per cent.
FUNDING COMPANY OF CALIFORNIA,
716-724 Union Oil Bldg.

WANTED—MONEY.
$100 TO $100,000
ON CITY OR COUNTRY PROPERTY.
VACANT OR IMPROVED.
APPLY TO MR. KELLY, LOAN DEPT.,
ROBERT MARSH & CO.,
Trust and Savings Bldg., Sixth and Spring
Phones: 10175. Main 5045.

WANTED—TWO YEARS' LOAN OF $1500 TO $3000 on vacant gilt-edged Los Angeles Harbor property. First mortgage security. Private money preferred. Address or call at 834 SUNSET B

MONEY WANTED—
Real Estate and Collaterals.

WANTED — HAVE 20 PEOPLE WAITING to buy small bungalows on terms. Have people waiting who will buy the signed contracts. Will pay 25 per cent. of net to private party who will furnish $4000 or $5000 to build houses. Money secured by deeds and contracts in your name. Will deal with principals only. For appointment address E, box 72, TIMES OFFICE.

WANTED—MONEY—
$15,000—3 years, 8 per cent., choice improved ranch, city limits. A good loan.
$7500—3 years, 8 per cent. Choice Ocean Park property.
FORBES-REALTY CO.,
Main 8641. 401-05 Lankshin Bldg.

WANTED—WILL PRIVATE PARTY, WHO has $700, accept 10 per cent. interest and a bonus, security $3000 life insurance and other security, from reliable business man; money guaranteed by third party if required. Address E, box 46, TIMES OFFICE.

MONEY WANTED—
Choice second trust deed, $3000, 2 years at 12 per cent. net on choice business corner W. 20th st.—2 stores and flats; conservative value $14,000, subject to first mortgage of $6000, at 7 per cent., income $115 per month.
Main 5474. MOYER & GILBERT,
A4827. 302 H. W. Hellman Bldg.

WANTED—
$6000 on close-in property, valued at $15,000. GEO. A. CORTELYOU CO., 534-35 Bradbury Block. Member L. A. Realty Board.

WANTED—MONEY—
$700 for 2 years at 7 per cent., on 5-room cottage, value $2100.
EDWARDS & WILDEY COMPANY,
Main 8267. 232 Laughlin Bldg. Home 10787.

STOCKS AND BONDS—
And Mortgages.

GUARANTEED MORTGAGES.

7 PER CENT. INTEREST, PAYABLE QUARTERLY.

ON LOS ANGELES CITY REAL ESTATE

AT 50 PER CENT. OF APPRAISED VALUE.

We have $200,000 in first mortgages bearing 7 per cent. per annum net interest—payable quarterly—and offer these mortgages for sale in any amounts from $250 upwards.
PRINCIPAL AND INTEREST GUARANTEED.
Interest is never in arrears as we remit you the interest promptly, even though not paid by the mortgagor. We make collection of interest, attend to insurance, etc.
No charges, fees or commission will be charged on this lot of mortgages. We pay cost of assignment, search of title, etc. We invite your investigation.
AMERICAN MORTGAGE COMPANY,
Frank N. Fish,
General Manager.
611-613 So. Hill st.
Phones: Homes 10395; Broadway 7468.

WE WILL SELL—SUBJECT—
200 Provident Pledge Corporation...Buying
200 Addographs Pfd. 6.0
200 Peerless Brick 6.0
200 Yellow Astor Mines 6.0
5 Traffic Oil 6.0
50 North American Oil Con. ..... Mexico
200 Pyramid Oil 6.0
1000 Baltimore Oil pfd. 6.0
2000 Marsh Oil ..... Chino
5000 Pan-American Oil ..... Chino
500 or 1000 White Star Oil ..... Buy
500 or 1000 Western Ridge, de Luxe 6.0
1000 Gold Park Mines (any part) 5.0
For quick sales bring your unlisted securities to us. We have large list of buyers looking for bargains.
BURCH-SHARP BROKERAGE CO.,
324-25 Bradbury Bldg. Phone.

WE WILL SELL—
1000 Pick and Drill ..... Cheap
500 Tom Reed Mining 6.0
100 to 1000 P. B. Steifer ..... Cheap
10,000 Lucania Butte Metals 6.0
5000 Mohawk Herald 6.0
10,000 Consolidated Gold Mines of Cal. 6.0
20,000 Butte Creek Dredging 6.0
20,000 Santa Marie Crude Oil 6.0
640 L. A. Sightseeing Bus 6.0
150,000 Monte Cristo Mining 6.0
200 Tom Reed, Jr. ..... Cheap
WE WILL BUY—
Pick and Drill, P. B. Steifer, Gold Park, Tom Reed, Jr.
J. F. ZINN & CO.,
Reliable Stock and Bond Brokers.
A2866; Bdwy. 6
114-120 Grant Bldg.

WE WILL BUY—
California Natl. Life Ins. ..... Offer
Central and Pacific Imps. 6.0
100 to 500 L. Inv. Co. 6.0
1000 Imperial Securities Co. 6.0
Northwestern Long Distance Tel. 6.0
Portland Home Tel. Stock or bonds. 6.0
100 to 500 Provident Pledge Corp. 6.0
200 Western States Life Ins. 6.0
WE WILL SELL—
100 to 1200 Funding Co. of Cal. 6.0
250 Home Builders (M.O.H.) 6.0
50 to 250 L. Inv. Co. 6.0
100 L. A. Submarine Boat Co. 6.0
500 Pacific Home Bldrs. (any part) 6.0
5 Tropico Development Co. 6.0
$50000 Riverside Home Tel. bonds 6.0
E. H. SCHIEK & CO., Brokers.
652 I. W. Hellman Bldg. Main 4177.

WE HAVE UNDERWRITTEN A $100,000 first mortgage 7 per cent. bond issue, dated 1913, interest payable December and June, which offer a part or the whole at 97 per cent. Principal and interest guaranteed. GRANTLAND SECURITIES CO., 518 Bradbury Bldg., Los Angeles, Cal.

FOR SALE—1000 TO 10,000 SHARES OF National Home and Town Builders stock. Address Z, box 441, TIMES BRANCH OFFICE.

GUARANTEED STOCK
CASTALINE (type casting machine) does provide for return of money with 6 per cent interest and dividends. Good stock can be exchanged for additional stock. Stock can be increased at factory should make stock scarce. Largement of factory should make stock scarce. Largement of factory should make stock scarce. Largement of

Washington.

RED NECKTIE "GETS" BLEASE.

"Eat 'Em Alive Governor" Sees the President.

Has a Hard Time of It With His Fellows.

Taft Urges a System of Rural Credits.

[BY WIRELESS LINE TO THE TIMES.]

WASHINGTON BUREAU OF THE TIMES, Dec. 7.—[Special Dispatch.] "Eat 'em alive" Blease, Governor of South Carolina, it is believed here, made his speeches in Richmond for the voters who supported him in South Carolina and for the purpose of launching his campaign for the United States Senate.

With the rest of the Governors, Blease attended a luncheon today, given by President Taft in the State dining-room of the White House. He sat at the table almost directly opposite Taft. Before lunch the visiting executives chatted in the main corridor in groups.

Blease for several minutes stood alone.

Then he walked up to one of the Governors, who wore a red tie with a stripe running diagonally across it and taking hold of the tie, said:

"Where did you get that dandy-house necktie?"

Throughout the luncheon and afterward when the Governors gathered in the east room where there was a session of agricultural credit which was addressed by Myron T. Herrick, Ambassador to France, Gov. Blease was more or less ignored by his colleagues.

TAFT TO THE GOVERNORS.

WANTS UNIFORM LEGISLATION.

[BY A. P. DAY WIRE TO THE TIMES.]

WASHINGTON, Dec. 7.—President Taft, in a speech to twenty-six Governors today, urged the adoption of uniform State legislation which would make possible in this country a system of rural credits and low interest-bearing loans to farmers similar to that in vogue in many European countries.

"We have great capital in this country and we have farming property that is producing farm products of immense value," said the President.

"It would seem clear that with these two elements, it would be possible to introduce a third, by which the farmer engaged in producing the crops should be able, in view of the value of what he produces and the value of the land on which it is produced; to obtain money on the faith of the land and the faith of the product which will enable him to expand his acreage and better his methods of cultivation and production.

"An easy exchange between capital and farmers with proper security has been established in European countries, for the rate of interest has been lowered until the farmer is practically on the same basis of advantage in the borrowing of money as the business man. If this can be done abroad, it can be done here, and if abroad we find that government institutions adopted to form the conduit pipe between capitalist and farmer are successfully operating, why should we not adopt them here?"

The following committee was named today to draft uniform rural credit legislation to be recommended to the States:

Govs. O'Neal, Alabama, chairman; Johnson of California, Blaisted of Maine, Foss of Massachusetts, Hadley of Missouri, Harmon of Ohio, Mann of Virginia, McGovern of Wisconsin and Carey of Wyoming.

On motion of Gov. Hadley, resolutions of thanks to President Taft for his active interest in the idea were adopted.

In addition to the Governors who have been in attendance at the conference just ended in Richmond, the President sent invitations to the four Governors-elect now serving out unexpired terms in Congress.

Army and Navy.

SWORD, BAYONET, SABER AND BELT.

ARMY AND NAVY NEWS OF THE WEEK.

Little Change Expected in Appropriation Bill Except Provision for Subsistence of West Point Cadets During Inauguration Ceremonies—Big Fleet Coming.

[BY WIRELESS LINE TO THE TIMES.]

WASHINGTON BUREAU OF THE TIMES, Dec. 7.—[Special Dispatch.] There will be practically no new legislation on the army appropriation bill, which is now the subject of hearings before the House Military Committee. Even the estimates, in which there were substantial reductions by the Secretary of War to whom they were submitted by the bureau chiefs, are being cut by the committee in the hope that the measure as reported to the House will show a reduction as compared with the estimates. The Secretary of War has made an urgent recommendation in favor of the modification of the legislation enacted at the last session, placing restrictions upon detached service, but the chairman of the committee and a majority of the members have refused to make any change. The Secretary has been advised that the committee has no intention of putting in the bill any new legislation, such as rendered the measure notable at the last session.

TO FEED WEST POINTERS.

About the only thing which will be inserted is a clause which provides for the subsistence of the cadets from West Point during the few days they are destined to be absent from the military academy, in attendance upon the inaugural ceremonies in Washington next March. The West Pointers have been a feature in the military parade reviewed by the newly inaugurated President and the War Department officials presumed that the next inauguration would present no departure from the custom. The cost of subsistence the West Pointers is about $2000.

It is expected the committee will allow the item to remain, especially as it does not require a material increase in the appropriation for army subsistence, to which fund it is charged.

TRANSFERS ORDERED.

The following transfers have been ordered to take effect February 1, 1913:

Lieut.-Col. Walter K. Wright from the Eighth to Seventh Infantry.

Lieut.-Col. William H. Allaire, from the Seventh to Eighth Infantry.

Lieut.-Col. Wright will join his regiment March 7. Lieut.-Col. Allaire will remain at his present station until February 5, 1913, thence to Manila via San Francisco.

Among the candidates for appointment as second lieutenants in the mobile army who passed the examination in September are:

Alfred L. Rockwood, Pacific Grove, Col.; Robert C. Calder, Philippine constabulary; Clyde V. Simpson, Laramie, Wyo.; Herbert M. Ostroski, Spokane; Clarence M. Dodson, Clem, Or. Rockwood was successful.

THE MEDICAL CORPS.

Following changes of office of the medical corps are ordered: Maj.-Gen. Theodore C. Lister from Philippine division April 1, 1913, to United States; Maj. Edward L. Munson, from Presidio of San Francisco to San Francisco sailing March 5, 1913, for Philippines.

Capt. William H. Gotson, from Tenth to Eighth Cavalry February 1, to remain at present station until February 5, thence to San Francisco, sailing for Manila.

Capt. Cornelius C. Smith from Fourth to Fifth Cavalry.

Capt. Varien D. Dixon from Fifth to Fourth Cavalry.

Awards for the building of the torpedo boat destroyers Numbers 51 to 56 inclusive were announced by the Navy Department today. The first three will be built by the William Cramp & Sons Ship and Engine Building Company of Philadelphia. Each will cost $842,000.

CONTRACTS AWARDED.

Contracts for the remaining three were awarded as follows:

Bath Iron Works of Bath, Me., $810,000; Erie River Shipbuilding Company of Quincy, Mass., $854,000, and the New York Shipbuilding Company of Camden, N. J., $873,500.

The Secretary of the Navy announced today that the plans and specifications for the Dreadnaught Pennsylvania will be in readiness within a few weeks for the advertisement of bids.

The naval authorities are already discussing what shall be the representation of the navy of the proposed opening of the Panama Canal in 1915. It is expected that during the session there will be legislation authorizing the President to take action to insure a notable demonstration. Naval authorities entertain the hope that by that time the Atlantic fleet will be of larger dimensions than it is now. But it is feared that in the Democratic administration there may be a change in the naval policy and that some of the vessels now in active service will be placed in reserve.

The convention of field officers and adjutant-general of the National Guards of the country will probably be held in San Francisco during the Panama Exposition in 1915, was the statement of Adjut.-Gen. Forbes of the California National Guard.

Adjut.-Gen. Forbes has just arrived here from Norfolk where he attended the convention of National Guard officers.

He said Seattle made an effort to secure the convention for 1913, but was defeated, the majority of the officers believing it would be impossible to have the convention in San Francisco in 1915, so soon afterward. Chicago, accordingly, was selected as the meeting place in 1913 and some southern city will be named for 1914 with the certainty that San Francisco will be selected for 1915.

Maj.-Gen. William H. Carter, recently made commander of the Central Division of the Army, arrived in Chicago Thursday to assume charge of his command. Gen. Carter succeeds Brig.-Gen. E. D. Potts, who returns to Ft. Leavenworth, Kan.

ALCOHOL IN ARMY.

SURGEON DEPLORES USE.

[BY A. P. NIGHT WIRE TO THE TIMES.]

NEW YORK, Dec. 7.—The use of alcohol among officers of the army and navy is declared the "most baffling obstacle to progress" in a report by Col. Mervin Maus, chief surgeon of the eastern division of the army. The report is made public in the Journal of the military service published by the officers at Governor's Island. Dr. Maus recommends that "no one who uses alcohol beverages should be appointed to important positions, civil or military, to the command of military or naval forces, or any other position of importance and responsibility."

COURT-MARTIAL ORDERED.

LIEUT. ELLIS SUMMONED.

[BY A. P. NIGHT WIRE TO THE TIMES.]

VALLEJO (Cal.) Dec. 7.—Telegraphic orders were received Friday from Washington, ordering the transference of Lieut. Ward Ellis to Norfolk, Va. Recommendation for a court-martial to try Lieut. Ellis was made ten days ago.

Fairness.

TAFT PROTECTS NAVY WORKERS.

PUTS TWENTY THOUSAND MEN UNDER CIVIL SERVICE.

Representative of Seattle Chamber of Commerce Contends Seamen's Servitude Act Would Transfer American Shipping on Pacific Coast to British Columbia.

[BY A. P. DAY WIRE TO THE TIMES.]

WASHINGTON, Dec. 7.—More than 20,000 skilled workers in the navy yards throughout the United States were placed under the protection of civil service today by executive order of President Taft. The President's order was issued with the approval of the Civil Service Commission and in accordance with an opinion by Atty.-Gen. Wickersham.

No navy yard employees below the grade of skilled mechanic will be affected by President Taft's order. A recent conference of navy yard commandants recommended that the men be placed in the classified service and that was approved by Secretary Meyer. Toolmakers, electricians, stone cutters, machinists, masons, moulders, ordnance men, plumbers and others will be affected by this order. Until eligible lists for the new classifications can be prepared, new appointments to such positions will be made in the [illegible]

Rules for entering the 20,000 men into the classified service have been approved by the Secretary of the Navy and President Taft and will be made known to the navy yard commandants shortly. It is said that the order will not displace any employees.

INVOLUNTARY SERVITUDE BILL.

C. C. Lacey, representing the Seattle Chamber of Commerce, told the Senate Committee today that the enactment of the seamen's involuntary servitude bill into law would transfer American shipping on the Pacific Coast to British Columbia, where extensive operations were now under way for receiving it. Japanese ships in competition with American vessels, said Mr. Lacey, would also be benefited because the law would not subject them to the additional expense imposed on American vessels.

REPORT LEASES.

Wm. C. Keim & Co., report the following leases: Susanna H. Van Nuys to J. W. Leavitt & Co., distributors of Overland car, two-story brick garage, west side Olive near Pico, site 55x155 feet, total rental for ten-year lease, $63,000; Mrs. Florence M. Purdy to L. C. Buxton, agent for Moon car, five-year lease on one-story brick garage, seventy-six feet frontage south side Pico near Olive, total rental $25,000; White Car Company to Boynton & Goldman, agents Hereshoff car, room at Nos. 810-812 South Olive street, two years, $3600; Dr. William Brill to Lamberton Auto Tire Company, room at Nos. 1040-1042 South Olive, $2000; Southern California Rubber Stamp Company to Federal Telegraph Company, space at No. 725 South Spring; Merchants Exchange of Southern California to Merle & Healy Manufacturing Company, ground floor and basement, No. 396 South Los Angeles, five years, $11,000; E. C. Eddie to Hammons & King, warehouse at No. 691 Antonia street, five years, $3000; Newmark Grain Company to California Ostrich Farm, second floor at Nos. 449-451 South Los Angeles street, five years, $6000; T. J. Douglas to H. L. Wiley, room at No. 208 Boyd street, three years, $1800, and Max Goldschmidt to J. Howley, brick stable, San Fernando near Alhambra, one year.

ACQUIRES STORE SITE.

Thomas C. Bundy & Co., report the sale of a lot on the west side of Grand avenue, cornering on an eighteen-foot alley in the rear of Sixteenthstreet and adjoining the Young apartments. The lot has a frontage of sixty feet on Grand avenue, with a depth of eighty-seven feet. The property was sold by Henry Williard to a local investor, who is having plans made for a one-story pressed brick store building to cover the entire lot. The same firm reports the exchange of the northeast corner of Maple avenue and Tenth street, 73x145 feet, by W. J. Doran for a lot on the east side of Olive street, adjoining the corner of Eleventh street, improved with a three-story apartment house and owned by C. W. Baker. The valuation of the trade is given at $65,000. The deal was consummated in conjunction with W. W. Mines & Co.

BLACK TRIAL IN FEBRUARY.

SAN JOSE, Dec. 7.—[By A. P. Night Wire.] Superior Judge Richards has set the trial of Senator Marshall Black, for alleged embezzlement of funds of the Palo Alto Mutual Building and Loan Association, for February 3, and two weeks will be allowed for the trial.

Westview Terrace



Bungalow AND A Bargain Lot

FOR XMAS PRESENTS

HAS it occurred to you to buy a bungalow or lot in beautiful Westview Terrace as a Xmas Present? If so, act quick on these special Christmas offers.

No. 1—An exceptionally well-built seven-room new and modern Bungalow for

$3950

$350 CASH AND $35 PER MONTH

Consisting of living-room, dining-room, breakfast-room, kitchen and three bedrooms; built-in mirror sideboard and bookcases; quarter-sawed oak flooring and beam ceilings; chandeliers and all latest features; garage.

No. 2—A lot, 50x120, for

$1050

$35 CASH AND $15 PER MONTH

Auto Excursions from this office daily at 10 a.m. and 2 p.m. Make reservations at once to go with us Sunday. Or, take Washington St. car marked "Rimpau," get off at end of line.

Call, Phone or Write for Information.

THESE magnificent XMAS GIFTS are situated at the end of Washington Street car line, in our Westview Terrace Tract, only 20 minutes from downtown, with a 5-cent fare and car service every five minutes; in a district where lots are selling for $2000 and up. No transferring to reach schools, churches, theaters, etc. Beautiful view of mountain and valley. Wide parkings, cement walks, curbs and gutters, gas, electricity and telephone.

The finest type of ornamental trees in all parkings, furnished free and planted and cared for for one year. Not a single business lot in Westview. No undesirable intrusions will mar the beauty of this beautiful tract.

Right restrictions guarantee complete protection to the home-builder and a rapid and sure advance in values.

Bear in mind that Washington Boulevard is destined to be Los Angeles' grandest highway by 1915.

Chas. O. Middleton,

202-203-204 W. P. Story Bldg.
Cor. 6th & Broadway, Los Angeles, Cal.

Phones: Home A1783---Main 2724

H. L. BENTLEY, Sales Manager



"Your 1915 Opportunity"

Faith in San Pedro

—here is a company spending tens of thousands of dollars in the city of San Pedro—making, grading and improving streets, putting in curbs, walks, shade trees, gas, water, electricity, etc., everything complete as fast as men and money can do the work—

—here is a tract that is different from anything else in all the harbor district—a positive assurance of a profit to investors.

—here is an opportunity for you to profit by the millions being spent by the city, the government and private corporations in developing the greatest harbor in Southern California—here's an invitation to you to see

Harbor View Addition

—the closest-in addition on the market at San Pedro—just eight short blocks from the center of the city.
—the highest—finest—tract with values even now advancing and profits to early buyers right on record now—
—the opportunity to see your money grow if you secure a lot at present prices.

Go With Us Today---Get Tickets Now

25c Write for Folder

ROUND TRIP---SEATS GUARANTEED

Car Leaves at 11 o'clock. Luncheon at Tract

Sunset Phone Broadway 1944

25c Write for Folder

The Lonnquist Company

514-515 Los Angeles Investment Building — Corner of 8th and Broadway, Los Angeles

Dealings in La...
DOWN-TO-DATE REPORT...
XXXII[ND] YEAR.



Unparallele...
For You to Own You...
a Life Time.
Stop ...
Burn those old rent receipts... toiled and worked for your...
You Could Have ...
Regrets for the past, the fu... happiness the reward.
We have paved the way. ...
Beautiful ...
The pride of the southwest... the year. A restricted dis... abound. All improvements... ways, 18-inch curbs, 30 i... water mains all laid, electri... artistic fences.
$150 Move...
Built of best material, co... constructed. Electric stov... safes, long pier mirrors, ... vitrified china, bath tub ha... electric light fixtures, ⅞-in... interior finish. Everything ... fortable and attractive.
To reach tract—Grand Ave... Drive. Get off at Western ...
Don't delay. Go out today... trip. Gentleman on tract to...
Our autos are at your serv... appointment.

Southland Park
Between Harvard Blvd. and Western Ave., 51st Place and 52nd Street.

Hou... ment. Main ... Mr. W... Manag...

Now is your oppor...
Western Buildin...
Temporary Offic...

Free E...
Every 3...
Sundays Wee...
to the new—substanti...
INDUSTR...
Backed by the greatest... Payrolls now...
Investigate all the so-call... will then buy in the only...
El Se...
Large lots facing on the S... $250.00 each (until furth... cash, $10.00 per month. ... deposit. This wonder city... sixteen miles from Los A... mile to the Pacific Ocean.
Free Tickets—informati... fice, open 9 a.m. to 5 p.m. ... night, from 6 to 9 o'clock—
EL SEGUN... IMPROVE... 136 Title I...
Fifth and Spring Sts.

DOCTORS SHORES
...

Dealings in Land. DOWN-TO-DATE REPORTS.

Los Angeles Sunday Times

Part VI: 14 Pages IN THE INDUSTRIES.

XXXIIND YEAR. SUNDAY MORNING, DECEMBER 8, 1912. THE LAND: For Free Soil and Free Men. For Free Shops and Free Workers.



Unparalleled Opportunity

For You to Own Your Own Home. Chance of a Life Time. Be Independent.

Stop Paying Rent

Burn those old rent receipts. Years and years you have paid, toiled and worked for your landlord.

You Could Have Bought Several Houses

Regrets for the past, the future can be adjusted; success and happiness the reward.
We have paved the way. The answer is:

Beautiful Southland Park

The pride of the southwest. Where the climate is ideal all the year. A restricted district—where only beautiful homes abound. All improvements in. Five foot walks, 9 foot parkways, 18-inch curbs, 30 foot macadam streets, gas, sewer, water mains all laid, electric poles in alley at rear of houses, artistic fences.

$150 Moves You Right In

Built of best material, conveniently designed and perfectly constructed. Electric stoves, automatic water heaters, steel safes, long pier mirrors. Exquisite plumbing, lavatory of vitrified china, bath tub has solid base, exclusive and artistic electric light fixtures, 7/8-inch oak floors throughout, elegant interior finish. Everything complete to make the home comfortable and attractive.

To reach tract—Grand Ave. Cars marked Arlington or Mesa Drive. Get off at Western Ave., walk south to 51st Place.

Don't delay. Go out today. You will be well paid for your trip. Gentleman on tract to show you.

Our autos are at your service. Phone or call and make an appointment.

Southland Park Between Harvard Blvd. and Western Ave., 51st Place and 52nd Street.

House Department. Phones: Main 1273, 60195. Mr. Wilson, Sales Manager.

Southland Park Between Harvard Blvd. and Western Ave., 51st Place and 52nd Street.

Now is your opportunity. Don't let it pass.

Western Building & Investment Co.

Temporary Offices 209-11 So. Hill St.

Free Excursion

Every 30 Minutes

Sundays Week Days Holidays

to the new—substantial—successful—bona fide

INDUSTRIAL CITY

Backed by the greatest corporation in the world.

Payrolls now over $600,000.

Investigate all the so-called payroll properties. You will then buy in the only genuine real industrial city,

El Segundo

Large lots facing on the Standard Oil Company's plant, $250.00 each (until further notice.) Terms, $20.00 cash, $10.00 per month. Bring $20.00 with you as a deposit. This wonder city now in the building is but fifteen miles from Los Angeles and less than one-half mile to the Pacific Ocean.

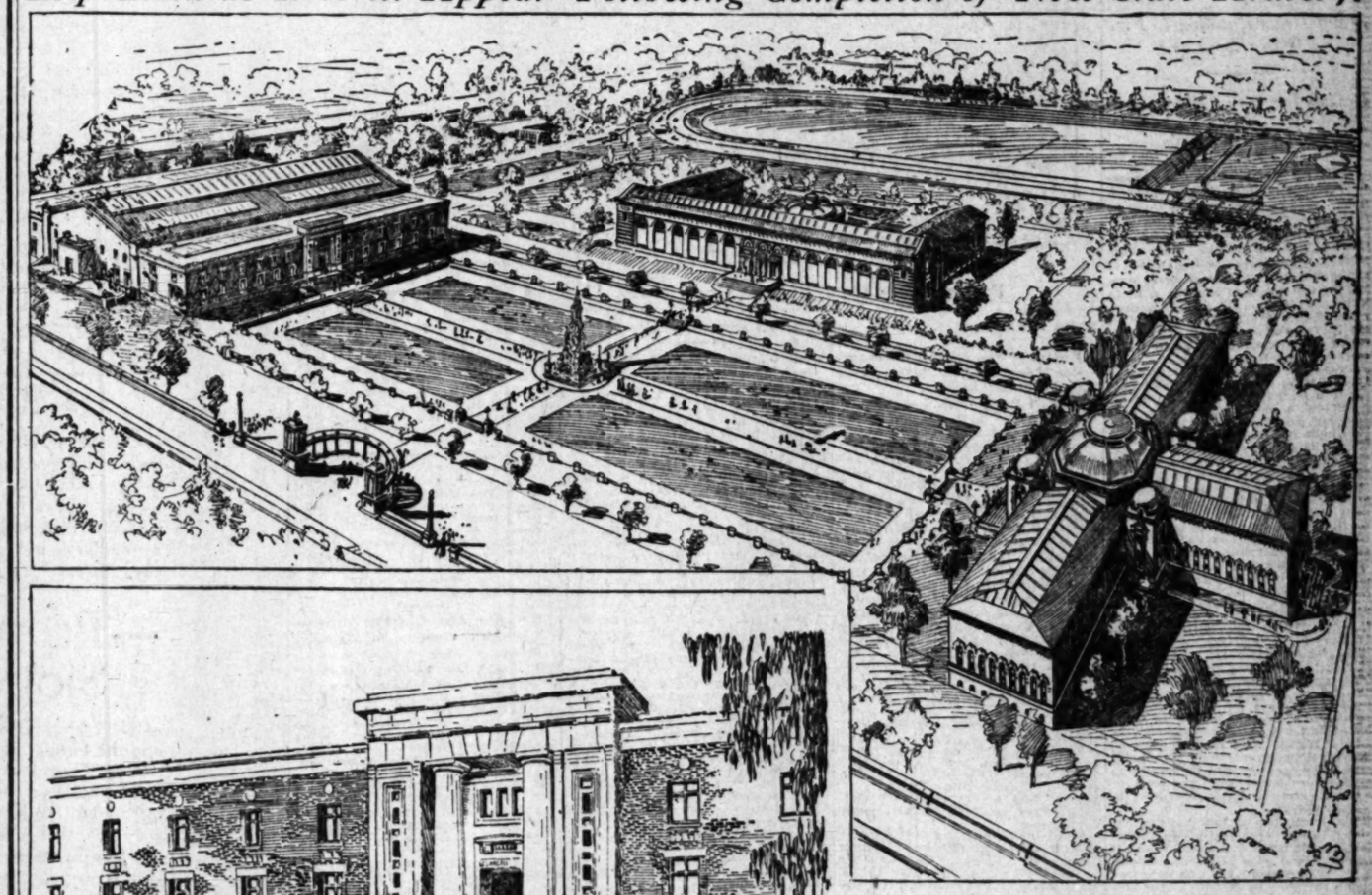
Free Tickets—information and literature at our office, open 9 a.m. to 5 p.m., every week day. Saturday night, from 6 to 9 o'clock—from 9 to noon Sunday.

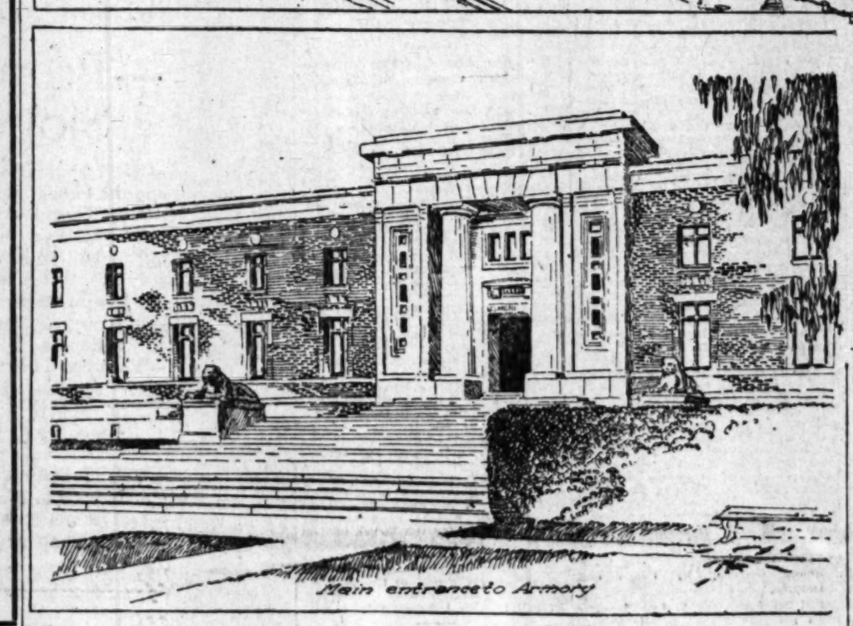
EL SEGUNDO LAND & IMPROVEMENT CO.
136 Title Insurance Bldg.
Fifth and Spring Sts. Los Angeles, Cal.

DOCTORS SHORES & SHORES Can Cure You

Rooms 223 to 224 Henne Building, Cor. 5th and Spring. Entrance: 122 W. Third St. Los Angeles.
HOURS: Daily, 9 to 5; Evenings, 7 to 8; Sundays, 10 to 12.
LOW RATES, Easy Payments, Quick Cures.

Exposition as It Will Appear Following Completion of New State Armory.





Birdseye View of Great Southwest Los Angeles Breathing Place.

The Armory building, which was started last week, is shown at the left of the group, directly opposite the present County Museum. The third structure is the recently completed State Exposition building.

A Dream Come True.

GROUND IS BROKEN FOR SPLENDID STATE ARMORY.

Final Member of Imposing Main Building Group of Exposition Park Started After Years of Delay—Landscaping of Great Hundred-acre Recreation Center Rapidly Progressing to Completion.

WHEN the graders and scrapers began to make the dirt fly early last week in the excavation for the foundations of the new State Armory at Exposition Park a dream of years was brought to the brink of a sudden realization. The great public park of southwest Los Angeles is at last to take the exact shape its planners have intended it should take ever since the State of California dedicated this magnificent piece of ground to the perpetual use and enjoyment of the people of this city and section.

The progress of the armory enterprise had been so unsatisfactory that the most optimistic of the men who had labored to bring about its construction had grown discouraged when it was announced, early in October(that a new edition of plans to replace the several sets previously rejected had been prepared by the State Architect, J. W. Woolett, and the State Engineer, W. F. McClure. The mild satisfaction upon the part of the park management occasioned by this announcement took the form of elation when dispatches from Sacramento brought the news on November 23 that the firm of Robert Trost & Co., of San Francisco, had been awarded the contract for the actual construction of the long-delayed structure and that work was to be begun at once.

The Bay City builders have tackled their big contract in whirlwind fashion and declare that they will have the armory building complete and ready for occupation within a year. The cost figure bid by the northern company was $187,500. This amount will represent the bare outlay for the building and will be exclusive of the cost of the equipment and appointments.

The armory will stand at the eastern end of the enormous sunken garden at the north edge of the park and lying parallel to Santa Monica avenue. The building will face the County Museum of History, Science and Art at the opposite end of the garden and will, with the latter structure and the recently completed State Exposition building, at the southern edge of the garden, complete the main building group contemplated in the Exposition Park scheme. It will be the largest of the three structures.

The armory, like the State and county buildings already erected, will be of absolutely fireproof construction. It will be as complete and modern as any structure of its type in the United States. The State Militia Field Hospital and Ambulance Corps will have headquarters in the building, which will combine many features of a club and office structure as well as serving as an arsenal and war college for the instruction of the citizen soldiers of California.

The building will be 280x212 feet in size and of reinforced concrete and steel frame construction. The exterior will be faced with ruffled and tapestry brick, the trim being of terra cotta and stone. The design suggests the Gothic, although the building has been designated by many architects as an architectural innovation. The building will be in harmony with the two neighboring structures, though distinctive, and will be made beautiful without any sacrifice of utility.

The basement of the structure will be occupied by the battery and ambulance corps, together with the eleven company storerooms. Two rifle ranges and a revolver range are provided for. Ammunition will be kept stored in a fireproof vault. The battery park of the basement will be connected with the outside drill grounds by an incline wide enough to accommodate several teams of horses at once. The northwest portion of the basement will be given up to a gymnasium 40x70 feet in size.

In the center of the building will be an entrance hall extending east and west through the structure. Rooms for the brigade commander and his staff and for the regimental commander, adjutant and regimental staff, are arranged at the right of the entrance. The various suites include both offices and living quarters.

To the left of the entrance hall will be the public social rooms, including a large hall for general reception purposes. The second floor will be devoted to a variety of purposes and will contain among other rooms, offices for company officers, examining-rooms, surgical-rooms and emergency sleeping-rooms.

The interior finish will be in oak, excepting in the main hall, which will be finished with marble floors and Caen stone walls. The walls of the rooms will be of rough plaster, simply decorated, and most of the floors will be of cement.

OTHER WORK STARTED.

Approximately $80,000 has already been expended in the laying out of the grounds of Exposition Park, and as much more will be required before the work is entirely completed along the lines developed by the Park Commission, the directors of the sixth agricultural district and the representative of the city, county and State charged with carrying out the enterprise in its entirety. The laying out of the sunken garden, which is 800 feet in length by 300 feet in width, has in itself been a gigantic task, but this work is well under way. At the present time graders are vigorously attacking the task of scooping out the large area at the west end of the racing speedway which is to be devoted to tennis courts, football and baseball grounds.

Work is to be begun at once upon the $50,000 steel and concrete grand stand, which is to be erected jointly by the city and county and C. A. Canfield at the southern edge of the oval race track. Plans for this structure have already been completed by Architect J. Martin Haenke of this city.

Plans are shaping now for the construction of a field house fronting on Menlo avenue, just off Thirty-ninth street, and at the western end of the park. This field house is to be connected with the main athletic field within the race track by a tunnel extending under the main drive of the park. Attached to it will be a complete bath-house and a large swimming pool.

In discussing the various phases of the park development yesterday, William M. Bowen, who is generally recognized as the father of the movement, declared that the plan for erecting a monument of heroic size in the center of the sunken gardens in commemoration of the completion of the Los Angeles aqueduct was progressing and that the committee in charge of this project might soon have a favorable report to make. Still another committee charged with raising funds for the construction of a magnificent gateway entrance on Santa Monica avenue, he stated, is meeting with success. Plans for the $75,000 stadium contemplated for the park ball grounds, are as yet in embryo. Before the proposed great celebration at the park next spring of the advent of the Owens River water in Los Angeles, it is expected that active steps will have been taken to bring about the condemnation of the fourteen acres to the west of the park which separate it from Vermont avenue. By the same time, also, it is hoped that the ten acres separating the park from Santa Barbara ave. on south will have been incorporated into the park acreage. Bowen is actively identified with both movements and predicts their early consummation.

Approximately $25,000 has been expended by the State within the past few months in preparing the new $250,000 State exposition building for the exhibits which are to be installed in it, by the different counties of California. The exhibits, it is believed will be the most complete displays of the products of a State ever gathered together under one roof in a permanent exhibition. Many of the splendid exhibits of the county museum have already been installed and the public at large has begun to take cognisance of these magnificent collections.

EVENTFUL HISTORY.

Exposition Park has had an eventful history since the days when W. M. Bowen, as attorney for the disgusted citizens of southwest Los Angeles, descend upon the race track gambling joints, saloons and rabbit courses with which the area now included in the park, was infested prior to its annexation to the city in 1899. Bowen in 1900, while a member of the City Council, was influential also in starting a public subscription for the purchase of the property for park purposes, a plan which had a most surprising wind-up when it was discovered that the acreage actually was and had always been the property of the State of California.

Years were consumed in the fight which followed to get possession of the property for public purposes, and the title to the property was not definitely vested in the commonwealth until late in 1908, when the Supreme Court settled the thing for all time.

The idea of having the State, county and city co-operate in the development of the park as a great playground and recreation center for the people began to take shape in 1906 while California was still fighting for its right of possession to the property.

SELL FIFTY-ONE LOTS.

Owners of Large Holding on Pico Street Transfer Half a Hundred Sites to Local Investors.

W. I. Hollingsworth & Co., report the sale to local investors of fifty-one lots in their new subdivision known as Pico boulevard tract. This property has not yet been placed actively on the market, nor is the improvement work completed.

The Pico boulevard tract is one of the new subdivisions in the rapidly developing section directly to the westward of Los Angeles, and lies just beyond the junction of the Venice and Redondo short line, and the Sawtelle line. It has frontages on both Pico boulevard and the Venice and Redondo short line roadway.

REPORT HOTEL LEASE.

Up-to-Date Hostelry on West Third Street Taken by Tenant for Ten-Year Term.

The W. H. Taft Company reports the following hotel and apartment leases. To Mrs. E. M. Nunnaley, ten-year lease on Marion Hotel, a three-story building now approaching completion on West Third street, near Figueroa. The building, which is owned by Paul J. Van Trees, is equipped with steam heat, private baths and other modern conveniences. The leasehold totals $45,000.

To Mrs. Anna Hony, ten-year lease on attractive thirty-five-room apartment-house on Twenty-eighth street, near Main street, being erected by C. E. Bly, rental totals, $27,000. The company also reports the sale of a ten-acre ranch at Buena Park to R. M. Howland of Long Beach, for J. A. Murray, the consideration being $9500. Murray received a $3500 bungalow at Hollywood and a cash payment.

OFF TO NEW TRACT.

Many interested persons journeyed to Gibraltar Acres, adjoining the town of Bloomington, as the guests of the Gibraltar Investment and Home Building Company of this city, yesterday, and reservations for a large number have been made for the excursion special which is to be run by the company to its properties today. The occasion marks the formal opening of 1897 acres of citrus and olive land. The opening yesterday was featured by racing events in which a monoplane, automobile and motorcycle were the contestants. The excursionists of yesterday were greeted by a reception committee composed of officers and employees of the Gibraltar company and after inspecting the tract were entertained at lunch by the company.

At the City's Edge.

NOVEMBER THE BANNER MONTH.

GLENDALE'S BUILDING TOTAL GROWING APACE.

Year's Construction Aggregate in Lively Valley City Already Close to Six Hundred Thousand Dollars. Railway Company Will Share Paving Cost.

GLENDALE, Dec. 7.—November was the crowning month of the year in the building line in this city, thirty-eight building permits, with a valuation of $72,760, having been issued. Eighty-six electrical permits were granted, and fifty-six plumbing permits taken out. November's list of permits brings the total for the year's building up to 511 permits, with a valuation of $574,210. Glendale's growth may be realized when it is shown that for the first eleven months of 1911 only 297 building permits were granted, these having a valuation of $251,650.

The permits last month include two brick business blocks, costing $12,000 and $15,000, respectively. The homes erected were nearly all of the bungalow type and ranged in price from $1000 to $9600, the average being about $3000.

A number of important real estate transactions were consummated this week, the principal one of these being the sale of a ten-acre ranch on Tenth street by Charles E. Taylor to B. W. Kenneson, who arrived recently from the East. The place lies about a mile west of the foothill mansion of L. C. Brand and is improved with a small house and fruit trees.

Miles S. Gregory, secretary of the Los Angeles Civic Center Association, has purchased from Dr. W. McDonald three lots of the Glendale boulevard tract, facing west on Louise street, south of Fairview avenue, the consideration being given at $2600. The property comprises four acres.

The improvements on Ruth street are now under way under the personal supervision of the officers of the Ruth Street Association. This street is being widened to 100 feet with a fifteen-foot park reservation in the center, extending from Remington to Pacific avenue. The association is making strenuous efforts to have the name "Casa Verdugo" placed on the front of the Pacific Electric cars plying between this city and Los Angeles, and to have the Pacific Electric company erect a station at the extreme north end of the line now know as Bilas Station, and to have this station named "Casa Verdugo."

Traffic Manager McMillan of the Pacific Electric Railway Company appeared before the local Board of Trustees this week in connection with the lowering of the company's lines on Brand boulevard. He stated that the company had agreed to pave Brand boulevard between Third and Fifth streets, providing the owners of abutting property would pay for the curbing between the two streets, and providing also that similar work would be done by the city on the adjoining streets.

A meeting of the stockholders of the Bank of Glendale will be held at the bank building, corner of Glendale avenue and Broadway, on February 11, for the purpose of increasing the capital stock from $25,000 to $50,000.

Mrs. D. O. Martin, who owns a business block facing on Central avenue and San Fernando road, just south of the Gabiag block, is having plans prepared for a brick business structure to cost about $9000. This building will have pressed brick front and plate glass windows.

Central California.

MONTH OPENS WITH A RUSH.

Market Activity Unabated in Porterville Field.

Many Deals Running to Five Figures Reported.

Covina Buyers in Evidence in Ducor District.

PORTERVILLE, Dec. 7.—Apparently December sales of realty are in a fair way to equal in total those of November, judging from the remarkable activity of the market for the first week of the month. While there were comparatively few large deals of the importance of those reported during the last weeks of November, there have been a number of transactions running into five figures. Nearly all the buying was of small orchard properties and comparatively small tracts of raw orange lands.

Practically the only deal in large tracts during the week was the transfer to a Porterville association by W. E. Premo, a local business man, of a 160-acre parcel of alfalfa land in the Woodville dairy district. The consideration is not given. In the association appearing as the purchaser of the property are H. C. Carr, Dr. W. J. Hunter Emery, J. A. Ulmer, J. B. Dennis and Braley Brothers, all business men of this city, and W. E. Premo, the original owner of the land. It is the purpose of the new owners to put the entire tract into alfalfa. Work is to be started this week on leveling and checking and a complete irrigation system is already under way.

Several Covina buyers were added this week to an already long list of investors from that district. S. E. Hoover, W. C. Bowman, E. T. Bowman, Panter Brothers, T. W. Smith and G. W. Ellenburg are reported Covina investors who have bought small orchard tracts in the Ducor district. These men have purchased ten and twenty-acre properties and in most instances have announced their intention of beginning immediate work on the development of their new holdings. The lands bought lie just south of Hot Springs boulevard and are considered excellent for either olive or orange culture.

Dr. R. Baker of Los Angeles has added to his purchases in this district by the acquisition of a forty-acre tract of citrus land lying in the Ducor foothills. The property is to be improved and a complete irrigation plant is now in the course of installation. The consideration is not given out.

H. H. Law, formerly of Long Beach, has purchased from J. L. Kincaid a tract of forty acres of partially improved alfalfa lands in the Poplar district. Law expects to stock his property with fine cattle and will put the entire tract in alfalfa. The consideration for the holding is given at $6000.

Frank L. Smith, who is interested in Alaska salmon canneries, has purchased from Anton Konda a twenty-five-acre orange orchard in the Plano district. The price paid was approximately $25,000. The property includes nine acres of two-year-old early navels and sixteen acres of six and eight-year-old navels and Valencias. Smith will make his home here during the portion of the year his fisheries do not demand his attention. He expects to make extensive improvements in the place.

J. D. Seal, a local business man, has purchased a twenty-acre orchard tract in the South Deer Creek district. The property includes ten acres of peaches in full bearing and ten acres of land adapted to citrus culture. Seal expects to improve the vacant ten acres. The quoted price of the property is $7000.

W. C. Hauptman of Orange county purchased this week a twenty-acre tract of alfalfa land in what is known as the "Old Jewish Colony." Hauptman expects to make several improvements in the land this season and the last of the year will remove here with his family.

BUSINESS SITES SOLD.

Pomona Realty Man Reports Market Activity in City—Both Town and Country Property Handled.

POMONA, Dec. 7.—J. A. Fitch, of this city, closed several deals last week for Second street business property. These sales, together with other deals for orange groves closed during the past fortnight, aggregate $85,500. It is stated by Fitch. The transactions reported follow:

J. B. Rutherford to a local investor, two-story brick block, having a Second-street frontage of thirty feet. The ground floor is occupied by R. Vaughan, cigar dealer, and the second floor is used for office rooms. The consideration is given at $25,000.

Moses Brubaker to Mrs. J. B. Rutherford, one-story brick block, located northwest corner Second and Gordon streets, with twenty-three feet of Second street frontage; consideration, $11,000. John Johnston, to J. B. Rutherford, one-story building, having a Second-street frontage of twenty-one feet, and adjoining the property sold by Brubaker. Both stores are occupied by the Pomona Grocery Company. The consideration is given at $7000.

P. P. Dagos, Claremont, to T. W. McDevitt, Pomona, a ten-acre orange grove on Fourteenth street, near Euclid avenue. This is one of the best income orange groves in the Upland district, and has a heavy crop of fruit on the trees. The price is reported at $30,000.

Samuel Allen to the Richards Orange Grove Company, 6¼-acre improved orange grove on West Holt avenue, this city. The Richards Orange Grove Company turned in on the deal a new house at Monrovia. The total consideration involved was $15,500.

PLANS UNIQUE HOME.

Following the announcement of Dr. E. G. Hathaway that he intends to build a handsome home in National Boulevard Heights, the Santa Monica development of Robert Marsh & Co., comes the announcement that several other homes are to rise soon in that tract. T. W. Pate, passenger and freight agent of the Santa Fe, one of the recent purchasers of a half-acre site in the subdivision will erect a country home on his property in the near future, it is reported. Miss Ida von Aswegan has purchased a villa site which she intends to improve at once. Miss Von Aswegan is a descendant of Frederick von Schiller, the famous German poet and it is her intention to duplicate on a small scale a German castle, constructing the dwelling entirely of rough stone.

Handsome Financial Block for Shore City.



Proposed Merchants' Bank at Ocean Park. Designed by Ye Planry.

BANK PLANS OUT.

Designs of New Ocean Park Financial House Ready for Bids—Structure Will Be Fireproof.

OCEAN PARK, Dec. 7.—Plans for the handsome new financial house that is to be erected by the Merchants' Commercial and Savings Bank at the northeast corner of Marine street and Speedway in this city, have been completed by the Ye Planry Building Company of Los Angeles and bids are to be secured at once. The structure will be one of the most modern projected here since the big fire which swept away the larger portion of the business district.

The new banking structure will be of reinforced concrete construction and absolutely fireproof in type. It will be two stories in height for the present, but will have foundations of sufficient strength to support two additional stories, should the demand for these arise. The exterior finish will be of white cement, the pilaster and ornamentation being of artificial stone. The entrance will be carried out in a conventionalized design of the Ionic order.

The bank itself will occupy about half of the first story of the projected building, the other half being devoted to mercantile purposes. The second story of the block will contain offices equipped with modern conveniences.

The banking quarters will be finished in marble and tile and will have ornamental ceilings. Two vaults will be installed on the first floor and a large safety deposit vault in the basement.

CORN FIELD TO CITY.

Twelve New Buildings Completed During November at Standard Oil Town—One a Modern Apartment.

EL SEGUNDO, Dec. 7.—El Segundo, only a corn field a little over a year ago, is still keeping pace with its rapid growth as evidenced by the completion of twelve buildings during the past month. Practically all of these buildings have been erected by the El Segundo Home Builders Company.

Among the homes completed are a seven-room Swiss bungalow costing $2500 for H. J. Heffron, corner of Whiting street and Mariposa avenue; $10,000 apartment-house, consisting of twenty-two modern apartments, for Mrs. A. G. Hamburg of Pasadena; $1000 four-room cottage on Concord street for H. Scullin; $500 cottage on Holly avenue for W. R. Groger; four-room house for Edward Humphry on Palm avenue, $800; four-room Japanese bungalow for E. Booth, Belleview avenue; $900 four-room cottage for Mrs. J. McCormick on Sheldon street; five-room house on Walnut street for P. E. Sisson, $1550; and $500 four-room cottage on Sheldon street for Mrs. H. Simons.

BEACH LOTS SOLD.

Several Transfer Reported by Balboa Dealers—Move on to Extend Long Beach-Bay City Boulevard.

BALBOA, Dec. 7.—A concrete example of the rapid advance in real estate values in Balboa was the selling by F. W. Thornton of a lot on the corner of Speedway and Main street for a reported consideration of $4000. This same lot was purchased by Thornton two years ago for $1900. Among other transfers of the week was that of a water front lot on Bay avenue to Mrs. Mollie Berger, and of a lot to Mrs. M. S. Hancock of Hollywood. Both purchasers, it is said, intend to build bungalows on their sites. The sale of ten lots in Balboa is reported by E. J. Louis.

There is quite an extended movement on foot to have the auto road from Long Beach to Bay City extended on to Balboa. It is expected that the Board of Supervisors of Orange county, who recently made a large appropriation for good roads in that county, will allot a portion of sum set aside for the purpose of building this boulevard. When completed the road will bring Balboa and the other beach towns along the coast into much closer auto communication with Los Angeles.

ADDS TO HOLDINGS.

Los Angeles Company Operating Near New Merced County Townsite Increases Acreage for Sale.

PLANADA, Dec. 7.—A tract of 1600 acres, part of which is level and part gentle rolling, has been added to the immense properties held for sale by the Planada Development Corporation at this place. The tract is three miles east of town and has excellent drainage. It is located on the main roads. Water is said to be plentiful at a depth of from forty feet upwards. The property has been subdivided into twenty-acre tracts.

Work is being rushed on the irrigation system of the Whealan subdivision. This system, when complete, will irrigate 320 acres of land, which is subdivided into ten and twenty-acre farms. Each farm will be supplied directly from the central reservoir, which has a capacity of 500,000 gallons.

When complete this unit of the irrigation system to be installed in the Planada district, will contain two miles of twelve-inch pipe. It is expected that sixty days will elapse before the system is put in operation.

A party of officials headed by Ernest Ingold, the general manager of the Planada Development Corporation, General Manager F. L. Mowder of the Los Angeles Investment Company, and C. R. Woodruff of Woodruff & Gadeky, arrived here yesterday morning for an inspection of the new work. Further improvements of an extensive nature are planned for this region and it is expected that the plans for these will be made known upon the return of the inspection party to Los Angeles.

Will H. Wood took over the lease of the Diamond apartments on Stanford avenue, north of the Plaza, last week, and will add a number of improvements as the growth of the town demands. The property will hereafter be known as the Parkview Hotel. This gives Planada its second hotel.

END PROSPEROUS YEAR.

South Pasadena Chamber of Commerce Growing by Leaps and Bounds.

SOUTH PASADENA, Dec. 7.—The most prosperous year in the history of the Chamber of Commerce in this city has just closed. Since the opening of permanent headquarters in the Ong building in July, sixty-nine new members have been added to the roll, making a total membership of 262. Reports given at the annual meeting revealed that the Chamber had done much good work during the year.

Most notable among the movements championed by the Chamber was the formation of the Eri-city Commission, composed of Alhambra, Pasadena and South Pasadena; of the San Gabriel Valley Inter-city Commission, which now includes twenty cities throughout the San Gabriel Valley and of the Outfall Sewer Commission, which had its inception in South Pasadena.

Next in importance to the organization of these commissions has probably been the progress towards paving the streets. Mission street and Pasadena avenue are now practically completed, and through the work of the Chamber, a petition has been presented to the Board of Trustees, signed by over 60 per cent of the property owners, asking for the paving of Monterey road. The same body has also secured the necessary signatures to insure the paving of Fair Oaks avenue.

In the line of advertising, several thousand attractive booklets were printed and widely distributed during the year by the Chamber.

The following officers have been elected for the ensuing year, Jonathan S. Dodge, president; Don S. Gates, first vice-president; N. Ledgerwood, second vice-president; William Hazlett, third vice-president; Seward C. Simons, secretary; and the South Pasadena Savings Bank, treasurer.

VISTA ACTIVITIES.

G. H. MacGinnis, sales agent for the Vista Land Company, reports sales of acreage in the new 2000-acre subdivision of the company in San Diego county as follows: To Fred Wilson, a citrus grower of Whittier, ten acres, $3577; to the West India Gardens of Altadena, forty-one acres, $14,350; to C. H. Dunlop of Cleburn, Tex., seventeen acres, $3576; and to G. Taylor of Seattle, ten acres for $3500. Wilson has arranged to set his property out to lemon and orange trees the coming spring. The West India Garden people state that they will set out twenty-five acres to budded avocado trees. Dunlop and Taylor have arranged with the Vista Land Company to have their properties planted to lemons and oranges. Sales of Vista town lots to I. A. Rennebeck and E. A. Marsh are also reported.

OLD-TIME BLOCK SOLD.

San Francisco Capitalist Acquires Landmark Property in Heart of Fresno.

FRESNO, Dec. 7.—Among the most important real estate deals of the past week was the purchase of the Land Company building at I and Mariposa streets, by W. S. Goodfellow of San Francisco, the purchase price being reported at $140,000. The transfer was made by the Fresno Land Company, made up of the W. J. Dickie and Jack McClurg estates and by John P. Clark and O. J. Woodward. The purchaser is a noted San Francisco attorney. The building was erected in 1889 by J. G. James of the Fresno Loan and Savings Bank. The structure houses the Bank of Central California and a number of stores on the first floor and offices above. It is four stories in height.

According to the latest plans of the Building Committee, the Elks will soon have a seven-story home in Fresno. Plans are now being drawn for a structure, 75x125 feet, facing on Tulare street, or directly back of the Rowell-Chandler building. The Elks have owned these lots for several months.

The estimated cost of the seven-story building proposed is something over $100,000. As originally planned the structure was to have been six stories. Funds for the larger project are declared, however, to be available, and work on a building of seven stories and a roof garden may be begun shortly after the first of the year.

FIRST PLANS REJECTED.

New Bids to Be Asked for Seventy-five Thousand Dollar Huntington Beach Pier Project.

HUNTINGTON BEACH, Dec. 7.—On last Monday night the proposition of advertising for bids on the new $75,000 pier was taken up by the Board of Trustees of this place. The specifications of the Raymond Concrete Pile Company were turned down and new bids asked for, to be opened by the Board on January 10.

A special committee, which was named at a recent meeting of the board, to care for an exhibit at the Santa Ana Chamber of Commerce reports that it has selected a location for the display and it will be arranged and cared for by the Santa Ana organization as soon as prepared.

NEW VERMONT SQUARE.

During the past week alone, thirteen new houses were started in new Vermont Square. The following are the builders: B. I. Gliever, north side Forty-first street, between Gramercy and Arlington; G. W. Friberg, south side Vernon, between Normandie and Halldale; Eva A. Lewis and Ada E. Crane, north side Forty-eighth street, between Denker and Harvard; John Cariquist, west side Budlong, between Vernon and Forty-fifth street; W. C. Swett, north side Forty-first drive, between St. Andrew's and Gramercy; Paul H. Muskat, south side Forty-first street, between Gramercy and Arlington; Sarah A. LeBaillister, south side Forty-first place, between Western and St. Andrew's; Paul Garogan, corner Forty-sixth and Vermont; Jane L. Coover, north side Forty-first drive, between Gramercy and Arlington; Swan Nelson, corner Forty-seventh and Budlong; W. R. Denman, south side Forty-sixth street, between Kansas and Budlong; Jacob Setzer, south side Forty-first drive, between Gramercy and Arlington, and Caspar H. Wiseman, north side Forty-sixth street, between Normandie and Halldale.

FIRM NAME CHANGED.

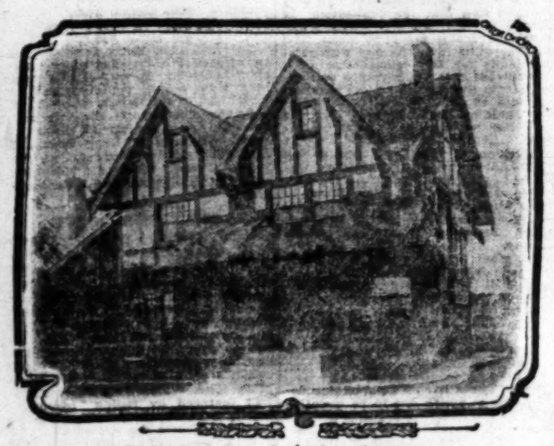
CHANDLER (Ariz.) Dec. 7. — In order to increase the efficiency and to care for the enlarged business of the Mesa Improvement Company several changes have been made in that organization. The name of the company has been changed to the Chandler Improvement Company and the general Arizona office has been located at this place. Offices will be maintained as heretofore in Los Angeles.

Dr. A. J. Chandler continues as president and general manager of the company, which owns the Chandler ranch of 18,000 acres, irrigated by the Roosevelt Dam. D. B. Lyons of Los Angeles, is assistant manager, and C. D. Hellyer, superintendent of agencies of the new organization.

BROKER BUYS HOME.

Among the sales consummated within the past few days by the house and lot department of Robert Marsh & Co. was the transfer for Paul H. Blades to F. C. Ensign of a handsome residence at No. 675 South Ardmore avenue. The consideration is reported at $12,000. The house is of the English brick and half-timber type and occupies a sightly lot. The buyer is president of the Ensign-Francis Company, subdividers of the Terra Bella lands in the San Joaquin Valley.

New House of Realty Broker.



House at 675 Ardmore Avenue.

Property purchased by F. C. Ensign, president Ensign-Francis Company, through Robert Marsh & Co.

Young Citrus Groves at Riverside

—You can get a young orange or lemon grove of real quality—right at Riverside—considerably above and overlooking this beautiful city.
—Situated right in the midst of groves owned by fruit men of large experience and renown.
—On the protected foothill slopes with perfect frost conditions.
—Having the same soil as found in adjoining groves producing the fanciest of fruit.
—With water already developed and distributed over the groves.
—In fact, with no uncertainty as to its ultimate success.
—By getting a young grove you receive both the tremendous increase in value and later, the handsome annual net income. Your grove will pay at least 25 per cent. on amount invested.

---The Sunny Slope Rancho

—Owned and developed by Geo. H. and William S. Ennis, as their own private citrus estate, with quality their first aim.
—They offer to sell a portion in order to develop the balance.
—They will care for your grove as a part of their own.
—The advantage of owning a portion of a large grove cared for as one large unit is obvious. It means the most thorough and scientific care at a very economical figure.

---Protected Foot Hill Slopes

—SEE for yourself the difference between the flat valley floors, and the foothill mesa land at Sunny Slope.
—Last Thursday we sold 14 acres, and Friday, 20 acres, to two men, who have "been the rounds." It wasn't our strong statements, but the inspection of the property that convinced them.
—Look over the pedigreed nursery stock, the remarkable adjoining groves, the wonderful view of Riverside, the complete water system, and in general the scientific care and efficiency evidenced on the Rancho.
—Then you'll be ready to talk business with us.

---But It's Limited

—This property is the last large block of first quality citrus land undeveloped in this great Riverside District.
—Of this ranch, less than twenty-five young groves will be sold.
—Such an opportunity means Action.

---The Offer in Brief

—For $550 Per Acre

You get a young grove to set next spring with best pedigreed stock, and cared for free of charge until January 1st, 1914,—at which time every tree guaranteed to be in thrifty growing condition.
Besides this, you will have a complete irrigation distributing system of the most modern steel and concrete construction, together with two shares of water stock to each acre, which guarantees you one inch to every five acres.
Ennis Brothers will care for your grove permanently, if you desire it, at actual pro-rata cost, plus a small fee for management.

—For $650 Per Acre

They offer a few groves (just 77 acres left) which were planted this season, and have advantage of one year's growth. All other conditions same as above.

PRATT SALES SERVICE

709-710 Title Insurance Building

Phone F4271--Selling Agents for Sunny Slope Rancho

—"Our name, our effort and our motto is Service"

ARCH MARKS ENTRANCE.

Concrete Span to Be Gateway to Huge Ranch Property—Several New Buildings at Chowchilla.

CHOWCHILLA, Dec. 7.—An immense concrete arch, the gateway to the 105,000-acre Chowchilla ranch, is now under construction on Robertson boulevard at the entrance of this place. The boulevard itself is 100 feet wide and is the main thoroughfare of Chowchilla. It extends through the ranch for twelve miles. A contract for sixteen blocks of cement curbs and walks, fourteen feet wide, has been let, and work is under way. Trees are to be planted along the boulevard for its entire length.

A new grocery store building for William Thornton has just been completed on Robertson boulevard, and a meat market is being built on First street. Plans are being drawn for a bank building and a drug store. The office and garage of the Chowchilla Colonization Company were completed this week. The tower and tank for the Chowchilla City Water Works is in the course of erection and it is hoped to have them completed in five weeks.

IMPROVEMENTS BEGUN.

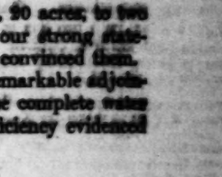
Preliminary work on improvements which will entail a reported expenditure of $150,000 has just been started in Ethelwyn Manor and Ethelwyn Manor extension, by Robert Marsh & Co. Surveys for streets in the recently-acquired ninety-acre tract adjoining Ethelwyn Manor are being run. When these are completed, actual work will be begun. Plans have been drawn for several unique bungalows in Ethelwyn Manor to supplement the dozen or more homes recently disposed of in that tract. A portion of the new ninety-acre tract is covered with large live oaks, and in the center of the land a high hill rises. Winding roadways of oiled macadam will be run all over this hill, and villa sites developed.

COMPANIES COMBINE.

F. H. Redpath and associates have taken over the control of the California Home Builders, located at No. 627 South Hill street. The company will retain its name and will be run as an auxiliary to the F. H. Redpath Company of No. 4308 Moneta avenue. F. H. Redpath will be president of the new company, and L. C. Ackley will continue to act as secretary of the California Home Builders and will also be secretary of the F. H. Redpath Company. R. B. Coleman, the retiring president, still retains his interests in the corporation. The output of the two companies, it is stated, will soon exceed a house every three days.

WESTWARD ACTIVITIES.

Victor G. Kleinberger and F. H. Edwards, subdividers, report sales in their West Adams and Washington boulevard tract for the past ten days as follows: C. A. Waldron, $750; Fred C. Matzka, $1275; John T. Broad, two lots, $950 each; Lorenz E. Fiedler, $1000; Caroline Kiel, $590; James Kiel, $1150; Arthur P. Jones, two lots, $825 each; P. A. Trontin, two lots, $700 and $1050; C. A. Wilson, $975; Minnie E. Bogert, $1025; Sadie Wogan, $590; D. Summo, $750; Edward T. Jones, two lots, $875 each; Otis W. Ryle, two lots, $900 each; W. P. Adamson, $750; and Allan A. Wood, $800.



PORK PROFITS

ONE HUNDRED THOUSAND ACRES will be planted in IMPERIAL VALLEY in 1913. IMPERIAL VALLEY is alfalfa-fed hogs. IMPERIAL VALLEY is the banner alfalfa field for the hog raising industry on the great Colorado desert. Write for booklet "PORK PROFITS," which is a little monograph of information, and tells how MONEY TO HOGDOM. It contains elaborately illustrated articles on the really wonderful facts of IMPERIAL VALLEY, its alfalfa industry, its hog industry, and states special advantages of IMPERIAL VALLEY as a HOG PARADISE. The information contained in this booklet is the latest procurable on the subject of IMPERIAL VALLEY. Send for it. It is free. You should call and see us. We have a few tracts of IMPERIAL VALLEY land that are of interest to those who want to know about this country. You should call and see us. Send us your name and address and we will send you booklet. Do it now. We have only a few days. Also handle Los Angeles property.

CALIFORNIA LAND & TRUST CO.
533-6 Los Angeles Investment Building



BUILDING PERMITS.

Following are the building permits for $1000 and over issued from November 29 to December 5, inclusive:

Flats, sixteen rooms, Nos. 918-920 Bonnie Brae avenue; James Tillotson, $4800.

Residence, six rooms, No. 6816 Leland way; Thomas E. Atwater, $2500.

Residence, seven rooms, Hudson avenue; George Bennett, $2500.

Residence, nine rooms, No. 2818 Oregon street; Miss Emily J. Engstrum, $2850.

Add fourth story stable being erected at No. 422 North Alameda; Pioneer Truck Company, $8000.

Residence, eleven rooms, No. 4032 Wilshire boulevard; Union Realty Company, $11,000.

Bungalow, five rooms, No. 823 West Fifty-ninth street; W. W. Willetts, $1100.

Bungalow, seven rooms, No. 1914 West Santa Barbara avenue; J. H. Nichols, $2000.

Brick and steel frame power-house, No. 4634 Sunset boulevard; Children's Hospital Association, $5000.

Nurses' Home, two stories, twenty-one rooms, No. 4614 Sunset boulevard; Children's Hospital Association, $14,-000.

Concrete ward building, two stories, forty-five rooms, No. 4624 Sunset boulevard; Children's Hospital Association, $28,000.

Concrete administration building, three stories, thirty-nine rooms, No. 4614 Sunset boulevard; Children's Hospital Association, $47,000.

Six bungalows, four five rooms and two six rooms, Nos. 1110, 1118 and 1142 West Sixty-eighth street; Nos. 1046 and 1047 West Seventieth street and No. 1037 West Sixty-eighth street; Los Angeles Investment Company, $1450, $1450, $1750, $2000, $2000 and $1950, total $11,100.

Two bungalows, six rooms each, Nos. 512 and 516 St. Andrew's place; New Home Building Corporation, $2000.

Four bungalows, four rooms each, Nos. 9111, 9011, 9001 and 8947 Menlo avenue; Tyler & Co., $6000.

Bungalow, six rooms, No. 1514 West Thirty-ninth street; Alice R. Mullen and Naomi M. Joseph, $1600.

Brick theater and stores, Nos. 2624-2632 North Broadway and No. 107 South Workman street; Huntington Park Land and Improvement Company, $24,000.

Add fourth story to brick apartment-house under construction, No. 435 South Flower street; J. A. Anderson and Clara K. Shatto, $13,900.

Residence, seven rooms, Avocado street, east of Bromont avenue; Burt Reisly, $1800.

Residence, seven rooms, No. 2367 West Twenty-second street; Rochester Building Company, $4000.

Bungalow, six rooms, No. 1834 West Forty-first street; John H. Fisch, $2000.

Residence, seven rooms, No. 172 South Cahuenga street; Hester R. Lewis, $3200.

Bungalow, five rooms, No. 1065 South Indiana street; W. G. Anderson, $1500.

Apartment-house, three stories, thirty rooms, No. 1325 Santee street; George Glotzbach, $10,830.

Bungalow, five rooms, No. 1635 West Fifty-fourth street; C. L. Higgins, $1600.

Flats, sixteen rooms, No. 6311 Monta avenue; J. J. Hodnett, $4200.

Bungalow, five rooms, No. 1734 Chester court; M. M. Doyle, $1500.

Residence, eight rooms, No. 2002 Argyle avenue; Mrs. Mary E. MacAdam, $3000.

Bungalow, six rooms, No. 4118 Homer avenue; D. B. Hogan, $1650.

Bungalow, five rooms, No. 1827 North Vermont avenue; Mrs. Lucy Webber, $1500.

Add third story to brick shop, Nos. 240-242 South San Pedro street; Isen Bros., $2250.

Apartment-house, three stories, fifty-six rooms, No. 1042 Georgia street; California Realty Company, $23,000.

Apartment and store building, two stories, No. 1602 Temple street; John R. Klahn, $11,000.

Bungalow, five rooms, No. 1132 West Sixty-first street; W. G. Fleming, $1500.

Bungalow, five rooms, No. 4404 Arlington street; L. B. Waggoner, $2000.

Flats, sixteen rooms, No. 283 North Avenue 20; G. Piuma, $4000.

Bungalow, six rooms, No. 650 West Sixtieth street; A. F. Whittington, $1600.

Four bungalows, five, four, six and six rooms, No. 2423 Opal street, No. 1323 Beswick street, and No. 3958 La Salle avenue; A. E. Harshman, $1500, $1500, $1800 and $1900; total, $6700.

Residence, seven rooms, No. 4559 Brookbrook avenue; Henry Morrison, $1500.

Residence, ten rooms, No. 1406 Sunset boulevard; O. A. Brandt, $2500.

Two bungalows, five rooms each, Nos. 2319 and 2327 Modjeska avenue; Home Builders, $1500 each; total, $3000.

Residence, nine rooms, No. 820 East Forty-first street; W. W. Smith, $3000.

Brick garage, No. 447 South Wall street; A. M. Klein, $5904.

Bungalow, five rooms, No. 235 West Sixty-eighth street; O. A. Sanders, $1600.

Two residences, six and seven rooms, Nos. 644, 630, 620 and 612 South Cahuenga street; Jones-Potter Land and Investment Company, owner; total, $8000.

Bungalow, eight rooms, No. 1500 Cahuenga street; Mrs. Gertrude E. Wilson, $3000.

Residence, eight rooms, No. 1716 Arlington boulevard; C. D. Wood, $3000.

Bungalow, five rooms, No. 517 South Cahuenga street; William Lewis, $2000.

Bungalow, six rooms, No. 506 South Cahuenga street; Frank C. Wilson, $2000.

Residence, six rooms, No. 1626 West Forty-ninth street; C. H. Isler, $2000.

Residence, seven rooms, No. 3464 West Arlington street; G. S. Catudal, $3000.

Flats, sixteen rooms, No. 1034 Park View street; Joseph M. Cavas, $5962.

Residence, six rooms, No. 867 West Forty-sixth street; Hazel McDonald, $2000.

Repair fire damage to residence, No. 1844 South St. Andrews place; Mrs. P. Hargis, $2000.

Three-story apartment house, three-story, eight rooms, No. 747 Ottawa street; S. H. Partus, $15,200.

Add two stories to two-story wing of building now being erected, Nos. 909-911 South Main street; Hunt, March and Frank R. Strong, owners.

Bungalow, five rooms, No. 1318 Wilmington street; E. A. Walden, $1500.

Bungalow, six rooms, No. 1932 West Adams drive; Jacob Fetzer, $1700.

Bungalow, six rooms, No. 4422 Arlington street; Henry D. Gilbert, $2000.

Bungalow, six rooms, No. 4426 Arlington street; Henry D. Gilbert, $2000.

Bungalow, six rooms, No. 4929 Cimarron street; Herbert H. Taylor, $2000.

Bungalow, six rooms, No. 5104 Arlington street; Ramey Colf building Company, $2000.

Brick store and loft building, two stories, No. 2808 South Main street; Tom McNamara, $5720.

Brick theater, No. 1000 West Ninth street; Adele Ott Schmidt, $15,000.

Bungalow, five rooms, No. 5014 Almaden drive; B. E. Tilden, $3000.

Flats, sixteen rooms, No. 1031 North Bonnie Brae; Moses Wright, $4000.

Flats, eighteen rooms, No. 923 West Thirty-fifth place; Miss Elsie Stoll, $6250.

Three bungalows, six rooms each, Nos. 2907, 2911 and 2915 Fourth avenue; Ramey-Colf Building Company, $2000 each; total, $6000.

Bungalow, five rooms, No. 5171 St. Andrews place; Martha E. Reeve, $1750.

Bungalow, six rooms, No. 823 Edgemont street; Henry C. Jensen, $2000.

Store and dwelling, two stories, seven rooms, Nos. 5108-18 South Vermont avenue; Charles Culver, $4150.

Bungalow, six rooms, No. 1714 West Fifty-fourth street; F. H. Dolan, $1500.

Two bungalows, six rooms each, Nos. 1727 and 1723 West Fifty-third street; F. H. Dolan; $1650 each; total, $3300.

Bungalow, six rooms, No. 2306 Ivanhoe avenue; Mrs. Z. M. Carnes, $2000.

Residence, eight rooms, No. 1031 Blaine street; Charles Atwood, $2200.

Residence, seven rooms, No. 247 North Coronado street; Conrad Wambach, $3250.

Flats, sixteen rooms, No. 1116 Elden avenue; Annie H. Marks, $7674.

Residence, eight rooms, No. 508 South Cahuenga street; Albert M. Stephens Company, $4800.

Add to residence, No. 2320 St. James Park; E. M. Perry, $3500.

Residence, seven rooms, No. 1952 Beachwood drive; R. H. Chambers, $2700.

Flats, sixteen rooms, No. 3416 Walton street; Paul Coloumbe, $4000.

Bungalow, six rooms, No. 976 Hyperion avenue; G. R. Knight, $1950.

Bungalows, five rooms, south side Casitas avenue; fourteenth lot east of Brand boulevard; F. W. Paramore, $1500.

Residence, eight rooms, No. 963 North Mariposa avenue; H. A. Ismond, $3750.

Add to stores, eight rooms, No. 1556-60 west Pico street; Mary D. Taix, $2792.

Bungalow, six rooms, No. 713 North Hobart boulevard; F. E. Blodgett, $2000.

Residence, eight rooms, No. 1201 West Forty-seventh street; Swan Nelson, $3000.

Residence, eight rooms, No. 1823 Eleventr avenue; J. M. Riley, $4000.

Flats, fourteen rooms, No. 632 North New Hampshire street; B. F. Loviner, $4500.

Brick rooming-house, three-story, sixty-four rooms, No. 127 South Hill street; J. P. Partch, $12,000.

Residence, seven rooms, No. 1130 West Forty-sixth street; W. R. Denman, $2600.

Residence, six rooms, No. 846 East Twenty-first street; Mrs. Nina Blakeslee, $2236.

Bungalow, six rooms, No. 3506 South Gramercy place; E. E. Wilson, $2000.

Residence, nine rooms, No. 4313 Budlong avenue; B. N. Miller, $3000.

Residence, six rooms, No. 1320 West Forty-first drive; Dr. C. W. Slyeter, $2230.

Flats, sixteen rooms, No. 1512 Reid street; Cassie L. Marcy, $6000.

Bungalow, six rooms, No. 4460 Towne avenue; Louis Nelson, $1795.

Double residence, eight rooms, No. 1846 West Jefferson street; F. E. Bundy, $2000.

Residence, seven rooms, No. 2537 Fifth avenue; S. Nerdskog; $2000.

Bungalow, six rooms, No. 2814 Hinstock avenue; Home Builders of Los Angeles, $1500.

Residence, eight rooms, No. 5825 Harold way; Nevada Longyear, $4000.

Bungalow, five rooms, No. 224 West Sixtieth street; Carl H. Benning, $1500.

Flats, sixteen rooms, No. 1807 Sunset boulevard; E. S. Staub, $3950.

Residence, six rooms, No. 1734 West Forty-first street; Charles Wilson, $2650.

OUTGROW QUARTERS.

The Eccles and Smith Company of San Francisco, Portland and Los Angeles, jobbers of railway supplies, have taken a lease for a term of years on the south half of the ground floor and basement of the four-story brick building at Nos. 237-43 South Los Angeles street. The lease, just closed through the leasing department of the W. Ross Campbell Company, gives the new tenants a total floor space of approximately 6000 square feet, almost three times as much space as their present quarters at No. 524 South Los Angeles street provides. The building is owned by the Harris-Newmark Company. The lessors will move into their new quarters about January 1.

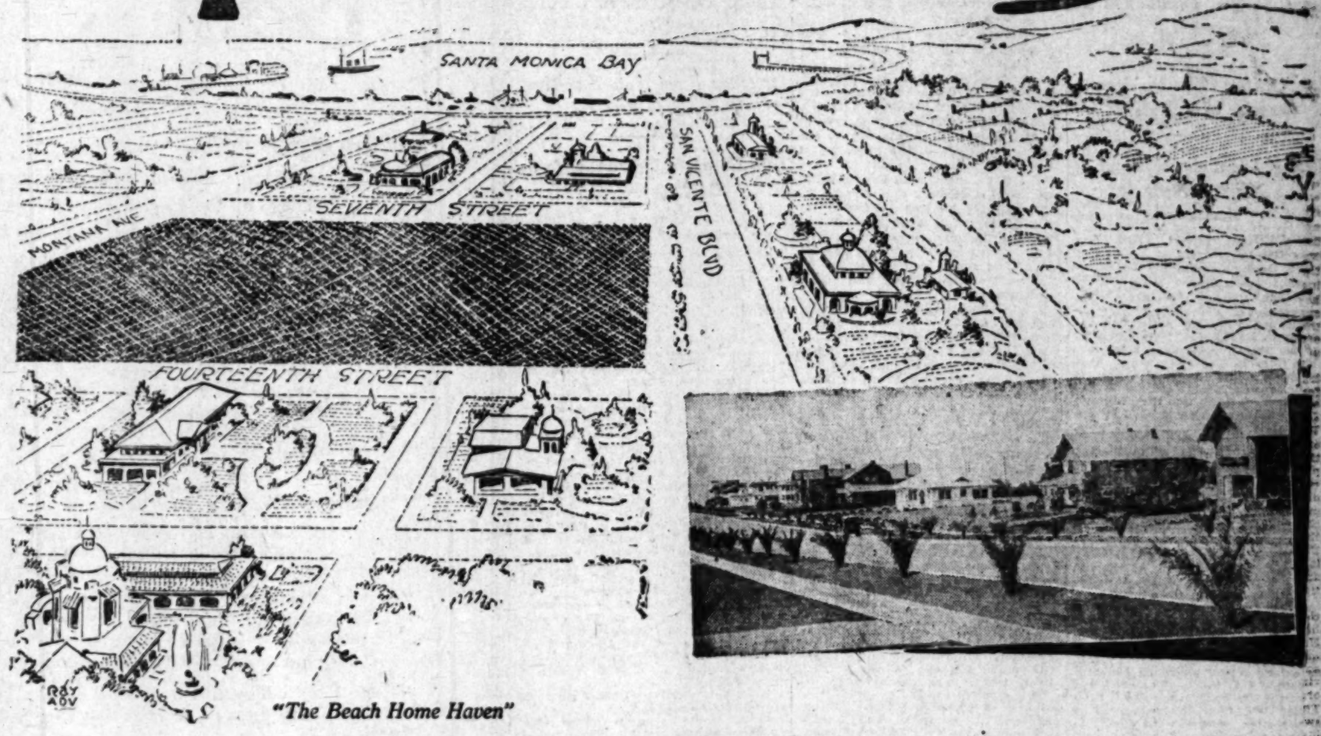
THE M'CARTHY TRACTS.

The McCarthy Company reports recent sales in its various tracts as follows: T. E. Felt and W. B. Kerrick, lot on Van Ness avenue, between Temple street and Elmwood, in the Wilton Heights tract, $2000; M. Danziger, for $3500, corner lot on Ridgewood and Temple streets, on which he will build a $15,900 home; H. V. Hall, for $2400, lot in Van Ness-avenue Square tract; Mrs. Gussie Lunn, for $2000, house and lot at No. 139 West Eighty-fifth place; J. H. Ballou, for $1950, house at No. 135 East Seventy-first street; J. N. Scott, for $2150, house at 205 East Sixty-fourth street; Bert Brandon, lot in McCarthy Company's Orange Grove tract, $500; J. W. Jeffries, lot in Orange Grove tract, $500; E. S. Calvert, lot in Normandie Square tract, $825.

FOR SUBURBAN SHOPPERS.

Five local investors during the week just ended have formed a syndicate and purchased a tract of forty acres between Los Angeles and Venice. The total consideration involved in the deal is given at $92,400. Harry H. Culver of the Harry H. Culver Company, engineered the details for both buyers and sellers. It is the idea of the purchasers to place the tract upon the market through the agency of one of the subdivision companies of this city and to make it a business center for the residential subdivisions which are grouped about near it. The past few months has witnessed great activity along the new Pico boulevard and many residences and bungalows are now in course of erection, tending to produce a suburban center half way between the two cities. The piece of land in question has a frontage on Pico boulevard and on the Pacific Electric.

Palisades



"The Beach Home Haven"

The New Subdivision

Offers to Every Investor and Homeseeker A Series of Rare Combinations

One of the most aristocratic and elegant communities in Southern California—as free from conventionalities as a country place.
The most ideal setting of mountains, canyons and sea perhaps in existence—with world noted health advantages.
Two blocks from the sea, every lot overlooking it—yet undisturbed by its beach pleasure seekers, 10 and 15 minutes away.
Every modern improvement; gas, electricity, sewers, telephones and water—yet all conduits, poles and pipes in the alleys instead of marring the superb 80-foot boulevards and 20-foot parkings.
The highest type of social and club life—with every conceivable out-of-door sport and beach amusement.
Every possible grade school advantage, a high-class graded school immediately adjoining—and a $250,000 Polytechnic High School near.

Accessible to Los Angeles, 40 minutes by 5 car lines, 10c fare by book, 30 minutes by automobile—also convenient to all schools, churches, and stores of Santa Monica.
Five handsome homes now on the tract—with eleven superb new ones now starting.

$1000 And Up

¼ Down—Balance in 1, 2 and 3 Years

TO GO—Take Santa Monica car via Sawtelle, leaving 4th and Hill Sts., Los Angeles, 15 minutes of and 15 minutes after every hour. Change at Sawtelle for the Palisades car direct to the tract. Or take Ocean Park or Venice car direct to Ocean Park or Santa Monica.

E. M. HILLS, Sales Manager

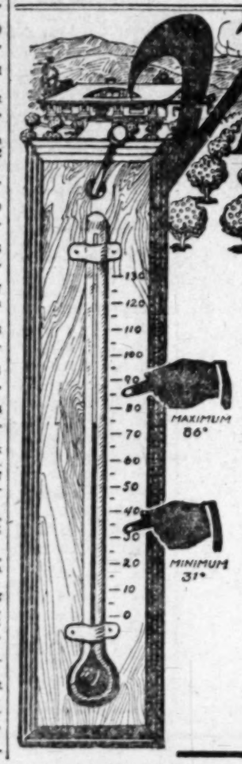
Home F6513 — *802 Ferguson Building* — *Main 476*

OCEAN PARK OFFICE
No. 4 Trolleyway, Ocean Park Bank Bldg.,
Home 4256—Main 921.

TRACT OFFICE
Cor. 7th and San Vicente.
Main 717.

SANTA MONICA OFFICE
Corner Second and Oregon
Telephones: Home 1123. Main 519.

Vista Lands



Frostless Lemon and Orange Land

IF YOU WANT A LEMON OR AN ORANGE GROVE, YOU MUST BUY LEMON AND ORANGE LAND.

The VALUE of a LEMON or ORANGE GROVE depends upon the SOIL, the WATER and the MOST IMPORTANT FEATURE is the CLIMATE.

GOOD SOIL and plenty of WATER will not raise a good LEMON OR ORANGE GROVE in a FREEZING LOCALITY. YOU must not THINK all good soil in California is good LEMON AND ORANGE LAND.

VISTA is RIGHT, BECAUSE IT IS FROSTLESS, RICH SOIL and PLENTY OF WATER.

SIX YEARS TO PAY FOR LAND AT VISTA. GROVES planted to ORDER and CARED for.

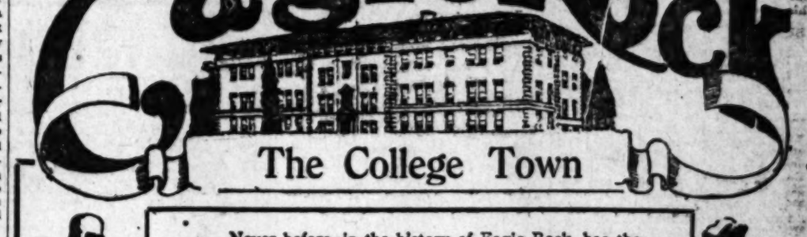
Free Information. Telephone Main 2933, A1024.

G. H. MAC GINNIS, Selling Agent,
212 Mercantile Place, Los Angeles, Cal.

VISTA LAND CO., VISTA, CAL.

SAN DIEGO CONSTRUCTION CO., 1011 D Street, San Diego, Cal.

Eagle Rock



The College Town



Never before, in the history of Eagle Rock, has the demand for home-sites been so great. Never before has there been so much building activity. Literally hundreds of families are establishing their homes in this beautiful close-in foothill suburb.

As Occidental's magnificent new buildings gradually rise from their foundations, homeseekers and investors begin to realize the certain future of Eagle Rock.

CAMPUS PARK, our latest subdivision, is directly across the street from Occidental. The lots are large, beautifully situated and supplied with all city conveniences. Five-cent fare—frequent service.

We sell more Eagle Rock property than all other agents combined. There's a reason of course. Our autos take you to Campus Park in 17 minutes, or take Eagle Rock cars on Spring Street. H. S. Bourne, Eagle Rock Manager.

$500

Up, for a Beautiful Lot Adjoining the Campus of Occidental College

EASY TERMS







Home 10767 — **Edwards & Wildey Co.** — Main 9307

"It Pays to See Us"

232 Laughlin Bldg. — 315 Broadway

San Jacinto

THE LAND WHERE EVERYBODY MAKES MONEY

Smith's HOTEL BLEND COFFEE 25¢ Per Lb.
-ROASTED FRESH DAILY-
216-218 So. Spring St. MAIN 8673 · HOME 10668

THE McCARTHY CO.

SOME BUNGALOWS $1950
Ready to move on. Rental Terms
201 N. Broadway

Mining in the Great Southwest.

Goldfield.

BEST YIELD IN THREE MONTHS.

Consolidated's Production Is Improving.

Net Output Worth Nearly Quarter of a Million.

Milling Plant Good Asset of Nevada Hills.

GOLDFIELD (Nev.) Dec. 6.—The estimated November production of the Goldfield Consolidated Mines Company, just released, is as follows: Total tons mined, 37,614; gross value recovered, $429,000; operating expenses, $184,000; net realization for the month, $244,000. This is better than for the two preceding months.

The Consolidated officials also have just made public the final report of production and profits for the month of October, showing that the estimates for that month were exceeded by approximately $30,000. For October, the total production was 39,573 tons, containing $466,779.12, or an average of $14.94 a ton, and the total net realization was $242,168.07, or 7.92 a ton. During the month, 4048 feet of development work was done. The total cost of mining, development, transportation, milling, office expense and general charges, was $8.67 per ton. The detailed report of the work performed and the value of the ore extracted from each of the Consolidated's properties is as follows:

Combination—The 136 BX stope on the second level was extended and produced 505 tons of average $26.50 ore. The 3450 stope, 430 feet east of shaft, between third and fourth levels, was extended and produced 518 tons of average $38.10 ore. The sill being cut on the ore-body in the 414 C raise reduced 276 tons of ore averaging $33 per ston. The 402 DX raise being run from the 402 intermediate below the fifth level, 250 feet east of the shaft, encountered ore, and produced eighty-eight tons, averaging $34.60 per ton.

Mohawk—The forty drift on the 150-foot level, going north from the Sheets-Ish workings, produced 185 tons of $26.40 ore. The 107 X drift, driven in the hanging wall under the Sheets-Ish workings, on the 250-foot level, encountered a body of ore which has not been opened at any other point, and produced eighty-two tons averaging $28. per ton. This new ore-body should produce a considerable tonnage of good grade ore. The 215 PX stope, between the first and second levels, 660 feet northwest of the shaft, produced 500 tons of average $30.30 ore. The southern end of the 307 stope, between the second and third levels, was extended and produced 1160 tons of $26.50 ore. The 400 R stope from the intermediate between the third and fourth levels, and just south of the big 354 stope, was highly productive—1738 tons of average, $218.40 ore being extracted.

Clermont—The 420 S stope, between the 600 and 750-foot levels, just south of the 413 sill, produced 314 tons of average $55.80 ore. This is the downward extension of the big 413 ore-body, and will produce a large tonnage of excellent grade ore. The downward extension of the 510 ore-body, between the 750 and 900-foot levels, produced 443 tons of $22.30 ore. The 700 F and G stopes, between the 1200-foot level of the Grizzly Bear and the 1000-foot level of the Clermont, produced 712 tons averaging $67.60 per ton. The 802 stope on the 1300-foot level of the Grizzly Bear was extended and produced 227 tons of average $45 ore.

Jumbo No. 2—The stope carried up from the 230 drift produced 791 tons of $41 ore. A winze has been started down on this ore-shoot, and the south drift on the 300-foot level is advanced to open the downward extension on the ore.

Operating costs of the Nevada Hills Mining Company are further reduced as the milling plant gains in efficiency, and the average grade of ore now treated is such as to afford cause for gratification to the stockholders. The company is writing off monthly a sufficient sum for depreciation or mortization, to provide for its being upon a sound basis in the future, and is rapidly paying off its indebtedness. Early next year the company should be in a position to begin the disbursement of dividends. Its holdings are now classed as one of the great gold properties of the country.

The company's report for October, just issued, shows 4020 tons milled, worth $84,849.82, or $21 per ton; loss in tailings, $10,287.37; net costs, $37,637.71; profit for the month, $41,724.44.

All patented mining claims in the Goldfield district are exempt from taxation under an order issued by Judge Peter J. Somers of the District Court, this morning. Acting under a recent decision of the Supreme Court sustaining the decision of Judge Somers that patented claims on which $100 forth of work had been done were exempt from taxation, the attorneys for the Consolidated, the Merger, the Atlanta, the Pittsburgh and a well-known mine foreman, died companies applied for an injunction against the State and county, to prevent the tax collector from attempting to collect taxes on several hundred patented claims that had been assessed at $500 each. The order just issued by Judge Somers will reduce the amount to be collected for taxes in Esmeralda county by about $3400, and exempts from taxation property that had been assessed at between $50,000 and $100,000.

John Geary, a local miner, died at the hospital the other day as a result of taking wood alcohol with intoxicating intent. He came here from Cripple Creek, Colo., and was well connected. His daughter, who arrived from Colorado, was not told the cause of her father's death.

William O. Madden, 60 years old and a well-known mine forman, died yesterday. He began his mining career on the Comstock, and in the boom days of this camp was in charge of the Florence, and later, the Little Florence, both bonanza properties.

Local mining men are looking forward expectantly to the proposed development of the Goldfield Oro property, and to the results of deep work in that territory. It has been announced by the men now in control of the company that the work would be started early in January and that a shaft would be sunk to a depth of 1000 feet.

Clyde Van Patterson of Goldfield has just undertaken the contract of moving a full-equipped boarding-house from Diamondfield to the camp of Klondyke, a distance of eleven miles, over a road that could not, by any stretch of the imagination be called a boulevard.

NEW LAW BROACHED.

Representatives of Mining Concerns Consider Suggesting New Regulation to Legislature.

PHOENIX (Ariz.) Dec. 6.—For several days last week a conference was in progress in Phoenix of representatives of the larger mining companies of the State considering presentation to the Legislature of a new mine taxation law. The present system is most unsatisfactory to the companies and is alleged to be unjust and discriminatory.

The Ray Consolidated Copper Company is to start work this month taking ore from its Ray Central property. A large ore body already well developed and ready for stoping, is said to average at least 5 per cent. copper, more than twice as rich as the ore now concentrated from the main workings of the company.

The Magma Copper Company of Superior, a Thompson-Gunn corporation, is said to have purchased from Globe owners a controlling interest in the Queen Creek Copper Company, which owns a number of claims lying on two sides of the Magma. The wonderfully rich Magma vein runs into Queen Creek ground, although it will take exploration to at least 800 feet of depth to determine whether the richness of the ore body continues in that direction. The Magma itself, at one time, when it was known as the Silver Queen, was under bond for $30,000 to the Queen Creek Company, but the bond was allowed to lapse.

Bowman and Murphy, five miles north of Sunflower, on the northwestern slopes of the Mazatzal Mountains, are diligently exploring a late find of cinnabar ore. They are now down about twenty feet on a four-foot ledge, in lime spar and schist. Some of the rock sent to Phoenix is extremely attractive in appearance, with much the appearance of ruby silver, assaying as much as 40 per cent. quicksilver. It is told that globules of quicksilver often are encountered in the rock. The location is remote and in the roughest of country, comprising a serious handicap in the operation of the mine.

PROSPEROUS DAYS.

Courtland and Gleeson Camps are Thriving. Reported Activity in Oro Blanco Section.

TUCSON (Ariz.) Dec. 6.—Courtland and Gleeson camps are showing a high degree of prosperity. The Great Western is shipping eight carloads of ore a week to El Paso, the Calumet and Arizona twelve cars to Douglas and the Leadville five cars, all high grade, while shipments to the Shannon smelter from the Copper Belle are regular. Most of the ore comes from comparatively shallow depth, the richest being at only 300 feet.

Activity is reported also from the Oro Blanco mining district, where the mines are said to be in need of at least 200 additional men. American miners are wanted but Mexicans are being used in their stead.

The Morning Glory mine, near the famous Mowry property in Santa Cruz county, has been sold for $6000 by Chris Wilson to Colin Cameron of Tucson, representing the Ajo Copper Company of Gila Bend. A 500-foot tunnel will be run into the mountain, 400 feet below the present workings, to drain the mine and as well to give deeper development and better stoping facilities.

The lower workings of the Imperial mine at Silverbell have been pumped out and a small force of men has been put at work doing development and assessment work.

A controling interest in the Commonwealth Extension Mining Company at Pearce is reported to have been sold to Bisbee men for $50,000. The company has ten claims, adjoining the famous Commonwealth property and has a 200-foot shaft upon a good vein of gold and silver ore. Pearce is to have a new mill, to handle 200 tons of ore a day and to cost about $250,000.

A mill is being built upon the property of the Massoletti Gold Mining Company in the Rincon Hills, fourteen miles northwest of Benson. The property is said to have a large body of free milling gold ore.

C. T. Tryon has bonded for $60,000 the Oceanic mine of Arivaca district.

DEAL IS OFF.

Disagreement During Negotiations Understood to Cause Abandoning of Bond.

PATAGONIA (Ariz.) Dec. 6.—The Copper Queen Consolidated Mining Company has abandoned its bond on the World's Fair mine in Patagonia district, a deal said to have involved the payment of $800,000, and the property has reverted to Frank owers, after the Queen had spent several months in very active exploration of the mine. No reason is given for the failure to consummate the deal, but it is understood that disagreements cropped out during negotiations between the buyer and the seller.

The mine which was located and always has been owned by Powers is considered one of marvelous richness, although its owner until lately has closely guarded the secrets of its stopes. It has been reported sold half a dozen times, but Powers, at the end, never seemed to want to carry out the transaction.

It would appear that the operations of the Copper Queen have conduced to the material benefit of Powers, who is preparing to load 1000 sacks of ore, said to be worth at least $100 a sack. The single shipment will have value exceeding $100,000. It will go under guard of shotgun-armed watchmen to the Selby smelter at San Francisco where reduction will be under the eye of the owner himself.

The Copper Queen will not abandon the Patagonia district, where it has taken options upon a number of copper properties considered of largest promise.

NO INCREASE ASKED.

FALL RIVER (Mass.) Dec. 7.—There will be no advance in the wages of the 30,000 cotton mill operatives of Fall River at this time. It was announced by the textile council that as a result of a conference between representatives of the manufacturers and the unions no formal demands for an increase would be presented. An advance of 10 per cent. in wages was made last spring.

Fort Bidwell.

UNDISMAYED BY STORMY SEASON.

Mining Operators to Be Active Despite Winter.

Inventor Says New Smelting Process Is Success.

Idle Plant Is Decaying; Is to Be Dismantled.

FT. BIDWELL (Cal.) Dec. 5.—Despite the stern regime of winter, several high-grade mining companies have arranged for extensive operations during the prevalence of the stormy season. Surface activities are seriously handicapped by heavy snow, but vigorous underground work is progressing at the Modoc mines, Yellow Jacket, Sunshine and one or two other properties. The more powerful companies are adding to their ore reserves during the winter in order to commence heavy production with the coming of the spring.

The most important work under way in the district is being done by the Modoc Mines Company, composed of Chicago capitalists. The shaft has passed the 135-foot point and is being sent to the 200 level. A drift was recently sent out from the 100-foot level and at a point thirty feet from the shaft encountered a three-foot shoot assaying $20 per ton. From the 200 level a second drift will be extended to cut this vein.

Should results continue satisfactory the shaft will be sent deeper and further drifting prosecuted. The management plans the erection of a milling plant in the spring. In the surface working good grade quarts is exposed.

Leasors are active on other portions of the Modoc estate.

Considerable work is under way on the Sunshine claims, owned largely by Los Angeles people. The Twin Lease Mining Company is extracting rich ore from the Sunshine tunnel and making small shipments of selected quarts. The vein is reported to be showing excellent values and fair strength as work advances. The Lucky Dutchman lease of the Spearmint Company on the Yellow Jacket claim of the Sunshine group is down fifty feet in good grade ore.

This property was one of the first to attract interest to the camp, and the owners confidently predict they have the makings of a bonanza producer. Surface ore of exceptionally rich character has been extracted, and the shoot is stated to be showing excellent ore as development progresses. The lease is controlled largely by Colorado people.

With the settlement of friction among stockholders of the Ft. Bidwell group, it is understood that plans are being formulated for the vigorous development of the Mountain View and Sugar Pine claims. It is stated that all indebtedness has been liquidated and that funds are available for the consummation of important work. The property is the most extensively developed in the district, and is equipped with a ten-stamp mill and other modern machinery. Los Angeles and Detroit people are concerned.

NEW PROCESS PROMISING.

The new electrical process for the elimination of noxious fumes from smelters, under trial at the Heroult electric iron smelter, is declared by the inventor to be a practical success.

A recent test of the apparatus was made and results proved highly satisfactory. The process has been de-

(Continued on Eleventh Page.)

THE NEW CITY

East San Diego

(Formerly City Heights)

Incorporated—

The large tract of land adjoining San Diego on the East and for several years known as City Heights has been legally incorporated as a municipality of the Sixth class. The new city has been approved by the Secretary of State, and the charter granted. Officers for the ensuing year have been elected and regular meetings are being held in temporary quarters pending the proposed construction of the City Hall Building.

And NOW we have the City of EAST SAN DIEGO. If there ever was a time when this section was destined to grow and offered golden opportunities for profit, that time is at hand NOW. The future that looms up before this new city promises vastly greater things than even the most optimistic booster ever dreamed could come to pass. The opening of the Canal—the great 1915 Exposition, in fact, all the wonderful prosperity in store for San Diego means a greater EAST SAN DIEGO.

Phenomenal Growth—

Five years ago East San Diego was a broad stretch of sage brush. Today it is a highly developed city of 4000 people, in fact, it is the largest municipality of its age in California, and already is the second largest city in San Diego county. During these five years of phenomenal development, values in the business section have grown from $50 to a maximum of $6000 for 50-foot lots. At the present time new water meters are being installed at the rate of 30 to 50 per month, which means an increase of nearly 150 people each month.

These facts mean CERTAIN PROFITS for those who have the foresight to buy property in East San Diego today.

Strategic Location—

East San Diego lies east of the City of San Diego. It is impossible to tell where the cities unite as the whole territory is being so rapidly built up. Furthermore, San Diego is forced by geographical conditions to expand most rapidly toward the east, and here East San Diego is most advantageously situated to reap the tremendous profits, which are bound to be the result of the next few years growth.

East San Diego is 350 feet in elevation, and the entire city lies within the five-mile circle from San Diego Harbor. The territory is served by one of the best car lines in San Diego—double tracks, five minute service, five-cent fare. A great deal of the property is restricted and fully improved with all modern conveniences on the ground. The climate in East San Diego cannot be excelled.

Remarkable Values—

—back where gentle breezes blow—up where the sun shines

Lots—$50, $75, $95, $100, $125, $150, $250 and Up

Easy Terms—No Interest—No Taxes

Write or Call for Our Beautiful Booklet

PACIFIC BUILDING COMPANY

WE KNOW HOW AND DO IT

Phones Main 4719 Home F4852

ASSETS OVER $1,000,000

Ground Floor—616 S. HILL ST.—Ground Floor



Homes to Order—$150

—what present more acceptable for her or your family than a bungalow home in Atwater Tract? Fifteen minutes from Sixth and Broadway—in the city—finest of improvements all in and paid for—water, electricity and GAS at city rates.

Lots $625 Up—$50 Down

We will build you a home to order for a small cash payment of $150 and upwards or sell you a lot for homebuilding on easiest terms. Bring your plans or let us show you some of ours. Many handsome bungalow homes now building here.

Atwater Tract

is positively the closest in addition where lots can be bought at such figures—fifteen minutes from Sixth and Broadway—5c fare by tickets which will soon be 5c—on the red Glendale line at an elevation of 417 feet and three miles closer than Glendale.

—Come to our office today and let us take you out or take Glendale car, getting off at Atwater avenue. Courteous salesmen right there.

Bumiller and Ridenbangh

418-23 Consolidated Realty Building

F1938 Main 3511



BIG PROJECT IS ON FOR SANTA MONICA

Elaborate Plans Announced for Improvement of Picturesque Palisades Section

Following a six months' stay in Europe, undertaken in search of suggestive ideas for the transformation of the Santa Monica palisades into the finest seaside resort in America, Jo' W. Mitchell is back home and announces that actual work upon big project will be begun soon the first of the year. At the same Mr. Mitchell explains that no ... tion has yet been reached ... ing the extent of the improv... to be undertaken at this time ... tion at issue is one of the ... If Mr. Mitchell and Col. ... shim, who is associated ... the enterprise, can se... the Electric officials ... proposed subway ... structed wi...

I offer for sale over sixty acres for subdivision—the last acreage of this sort that you can buy on San Vicente Boulevard, for less than $2000. It will be worth $5000 in three years, but in order to get rid of it quickly, I have put a price on it that makes it the cheapest acreage between Los Angeles and the beaches. It adjoins the big Brentwood Place Subdivision; it is opposite Brentwood Park; it is convenient to Los Angeles and to Santa Monica. It will give you the best subdivision purchase in the county. I firmly believe. Property in this locality is more active than that in any other portion of the county and its activity will be heightened when the $1,000,000 improvements which have been decided on by J. B. Lankershim and John W. Mitchel at Santa Monica, are well under way.

Offers for this property must be made at once.

Mr. Lewis

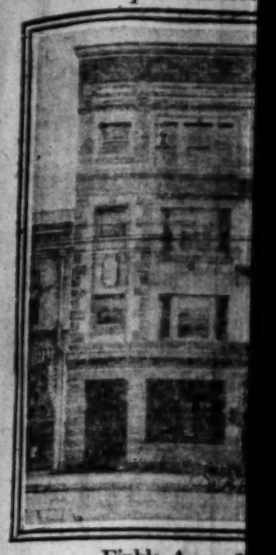
With the James R. H. Wagner Co.

631 South Spring Street

Second Floor Realty Board Bldg.

SUNDAY MORNING.

Up-to-Date



Finkle Arms, 0...

Hundred-room apartment-h...

THOROUGHLY MODERN.

A modern four-story and basemen... apartment-house, designed by R. ... Young & Son, architects, has ju... been completed at No. 912 South Fi... ueroa street for F. C. Finkle, at ... cost of $50,000. The building, whic... has a frontage of fifty feet by a dep... of 150 feet, is faced with presse... brick in two colors, with plate gla... and ornamental cornices. It contain... 102 rooms, divided into two an... three-room apartments. The interi... finish is of hardwood, the lobby be... ing in mahogany. The building ha... been handsomely and richly furnish... by Barker Bros. for the tenant, J. ... Harrison. The place is known as th... Finkle Arms.

Not for Los Angeles.

SAN FRANCISCO'S PICKET NUISANCE

DESPICABLE METHODS ADOPTED BY UNIONITES.

The Industry of Tradesmen Who Pay Taxes for Protection of Their Business Assaulted by Shabby Scarecrows Who Continually Yelp "Unfair to Organized Labor."

[The Argonaut:] The plague of the pickets is once more with us and in most offensive form. Within the radius of a mile a dozen different establishments are besieged by these great ragabonds with their monotonous yelp of "Unfair to organized labor," unfairness apparently consisting of failure to obey promptly whatever orders the union in question may have been pleased to issue. Perhaps the order may be for an increase of wages. Perhaps it may relate to any one of the hundred labor-union devices for wasting time or stealing the money of the employer and the public. But whatever it may be, the first step in coercion is to detail some shabby scarecrow to patrol the sidewalk and verbally assault a tradesman whose taxes are supposed to guarantee him a protection in his lawful industry. We may wonder what would happen to an individual who does such a course as this in the destruction of his grievances and how long the police would allow such an impudent proceeding to continue. A peddler noisily hawking his wares is moved on or arrested as a public nuisance. Even to give away handbills in the street is unlawful. But a labor-union picket, offensive alike in sight, sound and smell, hurtful to legitimate business and a discredit to orderly government, is allowed to install himself upon the public to his heart's content. It has been said often enough by malcontents that there is one law for the rich and another for the poor. That there is one law for labor unions and another for the public is obvious and indisputable, but perhaps we shall one day reach a point where labor unions and gambling-houses are not the exclusive objects of police veneration. Labor unionism is just beginning to learn to its undisguised amazement that its general charter of immunity does not include murder by dynamite. If the work is allowed to go on it may be persuaded that even mutilation by lye, lessons and brickbats is discouraged by the law. And finally a tradesman who does an honest business and on whom taxes may feel himself at liberty to appeal to the police against the organized rascals who now patrol the streets and invoke the aid of the police against decent citizenship.

And yet it would be well to modify our sympathy even for the victim of the picket. They have a right to protection, but it is just as they should recognize that they have brought their troubles upon themselves. Labor unionism has grown and fatted from the soil of a timidity as disgusting as it is abject. For how many years past the tradesmen of San Francisco have fawned upon labor unionism, flattered it, abased their foreheads on the floor at its bidding. Some of the very concerns that are now being persecuted not only worn the union collar, but have displayed it and boasted of it. Others have assured the public that, because iteration that only one section of American labor could do anything at their hands and that they were fully prepared to support the unions in denying the right to work and live to all save a favored party. Not that they cared for the union or non-union, any more than Judas Iscariot cared for the poor. They believed that they would get by truckling to a labor dominated by the workshops of the country in favor of the few and against the many. Now they can see for themselves what they have gained by their contempt of those whose boots they licked. Thinking to conciliate the unions by an abject cringing obedience, they are now learning that they might as well have tried to conciliate a shark. Mr. Hearst experienced the same fact when his policy of flattery and adulation were succeeded by a labor-union attack of unusual venom after he had been driven to the back that he could go no further. Servility always adds disgust to enmity, and some of the San Francisco shopkeepers are now find-

Up-to-Date Improvement.



Finkle Arms, 912 South Figueroa.

Hundred-room apartment-house, just occupied by tenant.

THOROUGHLY MODERN.

A modern four-story and basement apartment-house, designed by R. B. Young & Son, architects, has just been completed at No. 912 South Figueroa street for F. C. Finkle, at a cost of $50,000. The building, which has a frontage of fifty feet by a depth of 150 feet, is faced with pressed brick in two colors, with plate glass and ornamental cornices. It contains 91 rooms, divided into two and three-room apartments. The interior finish is of hardwood, the lobby being in mahogany. The building has been handsomely and richly furnished by Barker Bros. for the tenant, J. E. Perkins. The place is known as the Finkle Arms.

Not for Los Angeles.

SAN FRANCISCO'S PICKET NUISANCE.

DESPICABLE METHODS ADOPTED BY UNIONITES.

The Industry of Tradesmen Who Pay Taxes for Protection of Their Business Assaulted by Shabby Scoundrels Who Continually Yelp "Unfair to Organized Labor."

[The Argonaut:] The plague of the pickets is once more with us and in more offensive form. Within the radius of a mile a dozen different establishments are besieged by these greasy scoundrels with their monotonous whine of "Unfair to organized labor," their chief business apparently consisting of refusing to obey promptly whatever order the union in question may have been pleased to issue. Perhaps the order may be for an increase of wages. Perhaps it may relate to any one of the hundred labor-union devices for wasting time or stealing the time of the employer and the public. But whatever it may be, the first step is coercion is to detail some dirty scarecrow to patrol the sidewalk and verbally assault a tradesman whose taxes are supposed to guarantee him a protection in his lawful industry. We may wonder what would happen to an individual who took such a course as this in the ventilation of his grievances and how long the police would allow such an insolent proceeding to continue. A peddler noisily hawking his wares is liable to be arrested as a public nuisance. Even to give away handbills in the street is unlawful. But the labor-union picket, offensive alike to sight, sound, and smell, hurtful to legitimate business and a discredit to any government, is allowed to intrude himself upon the public to his heart's content. It has been said often enough by malcontents that there is one law for the rich and another for the poor. That there is one law for the unions and another for the public is obvious and indisputable, but how long shall one day reach a point where labor unions and gamblers are not the exclusive objects of police veneration. Labor organization is just beginning to learn to its unmingled amazement that its time-honored charter of immunity does not include murder by dynamite. If the present policy is allowed to go on it may be needed that even mutilation by vitriol and brickbats is discouraged by the law. And finally a tradesman who does an honest business and pays taxes may feel himself at liberty to appeal to the police against the ruffianly rascals who now patrol the streets and invoke the aid of the police against decent citizenship. We do not but it would be well to moderate our sympathy even for the victims of the picket. They have a right to protection, but it is just as they should recognize that they cannot carry their troubles upon others. Labor unionism has not benefited from the soil of a city so disgusting as it is abject. For many years past the tradesmen of San Francisco have fawned before unionism, flattered it, debased themselves before it, and their forehead on the floor before it. Some of the very contractors that are now being persecuted not only wore the union collar, but displayed it and boasted of it. They have assured the public by every iteration that only one hundred per cent of American labor could be depended upon at their hands and that they were fully prepared to sustain the unions in denying the right to work and live to all save a favored few. Not that they cared for the poor union or non-union, any more than Israel cared for the poor. It believed that they would be flocking to a labor domination as an effort ruthlessly to close the workshops of the country in favor of the few and against the many. Now they can see for themselves what they have gained by their folly. They have done no more than excite the contempt of those whom they fleeced. Thinking to bully the unions by an abject show of obedience, they are now finding that their mistake as well as to propitiate a shark. Mr. Hearst knows the same fact when his own battery and adulation were met by a labor-union attack of the foulest kind after he had been assured that he could go on with impunity. Servility always adds disgust to contempt, and some of the San Francisco employers are now finding that all their unworthy and undignified efforts to placate the unions have gone for nothing and that they are persecuted without compunction at the first signs of resistance.

We may hope that the lesson will now be learned. Labor unionism in the forms in which it has been developed in San Francisco can not be conciliated. It is impossible to win either its consideration or its favor. There can be no finality to its demands, and to attempt to meet them is only to invite more demands and ultimately to invite ruin.

INTENT WAS TO KILL.

McNamaras and Their Lot of Murderers Violated All the Rules of Warfare in Their Villainous Work.

[San Francisco Commercial News:] It would be very difficult to find a more abandoned lot of murderers than those who engaged with the McNamaras and McManigal in the work of destroying life and property in the war of the unions upon the builders's association.

There is not to be found a case of as wilful violation of all of the rules of war, where the plain intent is to kill, as was practiced in the war of the dynamiters upon the builders.

There was no heed given to non-combatants, for instance, when women and children were all subjected to the wrath of these fiends if they happened to be in the way of the destruction of a victim.

Dynamite was carried in trains laden with women and children, and caches were made in districts and in public places where in case of discharge the loss of life would have been appalling.

In one instance they even pursued a woman who was supposed to have too much information, and schemed to blow her up in a car filled with people.

Humanity seems to know by instinct what to do with a wild beast—we question if even the organ of anarchy would advise turning loose upon a community the beasts of prey of a passing circus.

Yet it has fairly wept crocodile tears over the incarceration of the gang that wrought more harm to humanity than a dozen wild beasts would have been able to do in the same time.

CANADIAN PACIFIC CLERKS.

Railroad Company Says Confidential Employees Cannot Be Allowed to Belong to Any Organization.

[Railway Age Gazette:] The Canadian Brotherhood of Railway Employees, claiming to represent 5000 men on the Canadian Pacific, has for some time been threatening a strike on that road, and late reports from Winnipeg said that 1500 of these men, mostly clerks in the freight department, had left their work. They had demanded a large increase of pay. Officers of the road said that the places of the strikers would be filled without much delay. The government Minister of Labor refused to appoint a board of conciliation, and the railway company not only refused to deal with the representatives of the brotherhood, but announced that it would not nominate a member of the proposed conciliation board. Giving its reasons for its position, the railway company said: "We cannot permit any employees engaged in confidential positions or who have access to the company's correspondence to be a member of any organization, as such would be contrary to the interests of the company. If the employees were permitted to join an organization such as this the records of the company would be confidential no longer. The company from time to time has granted and quite recently granted substantial increases to the above-mentioned class of employees."

NEW SMELTER IN SUMMER.

Calumet and Arizona Plant Will Start Operations to Be Running About July.

BISBEE (Ariz.) Dec. 6.—The new Calumet and Arizona smelter at Douglas is to be ready for operation next July, though the reverberatory plant will probably be started in the springtime. The two great stacks, over 300 feet high, have been completed, as well as most of the brick and steel structural work. Another furnace has been started in the Calumet and Arizona works especially to handle Shattuck ore, which is coming at the rate of 250 tons a day. The Calumet and Arizona shipments from Bisbee to Douglas amount to twenty-eight carloads a day, with three carloads more purchased by the El Paso smelter. Taken altogether the Copper Queen and Calumet and Arizona ore shipments from Bisbee now amount to 110,000,000 pounds a day.

After next July the Shattuck has contracted to deliver 500 tons a day. Within the last few weeks a great tens of high-grade ore, 30x60x90 feet, has been developed in the mine. It is said to be worth about $2,000,000.

ROOMING-HOUSE SALES.

Mrs. J. M. Bentgen reports the following sales: For John M. Cline, six-room house in Menlo park tract, $3600; to Mrs. T. Z. Ford, two lots in new Vernon tract, $1800; rooming and apartment-house lease at No. 1149 South Olive street, $2000, and rooming-house lease at Figueroa and Pico, $2200.



Offices of Union Tool Co. at Torrance. One of a hundred handsome homes, just completed at Torrance. Administration Building at Torrance.

Comparatively few people realize the tremendous amount of development work completed, under way, and slated for the modern industrial town of Torrance.
Although thousands of people have visited this beautiful and systematically-planned industrial center during the past few weeks—Southern California in general is not as yet thoroughly awake to what is being accomplished here by some of the strongest industrial and financial industries in the West.

Millions of dollars are being expended with a lavish hand—no expense is being spared to make Torrance the most beautiful and practical industrial city in the world. When fully completed, Torrance will compare favorably, from a civic and public improvement standpoint, with Southern California's finest cities.

A visit to Torrance today will prove really educational and highly interesting—the vast plant of the Union Tool Co. will impress you—the sites and preliminary operations of the various other industries will show you the trend of things—the high type of municipal improvements, the asphalt and oil macadam street work, the extensive residential development, erection of large business and hotel buildings and the general activity along other lines WILL PROVE TO YOU THAT TORRANCE IS A CITY OF SPLENDID REALITIES.

Torrance
The Modern Industrial City

An investment in either business or residence property at Torrance today is bound to ultimately bring two to fourfold profits. Nothing can stem the tide of progress of this favorably located and strongly financed industrial city. Torrance has everything in its favor. Commandingly located between two great centers of development—Los Angeles and her Harbor district—Torrance can only grow, progress, expand—the logical location for the industries of a city that is destined to be the New York of the Pacific Coast.

Torrance is the haven of the manufacturer who seeks a moderate-priced location, terminal rates, natural gas, fuel oil, electric power and ideal civic and industrial conditions.

Terms of sale on Torrance property 10 *per cent. cash, balance in* 60 *monthly payments.*

Take the Pacific Electric cars direct to Torrance from depot at Sixth and Main streets.
Thomas D. Campbell & Company, Exclusive Selling Agents, 625 South Hill Street.

Buy Land Under This Splendid Water System

10 Acres Mean Independence



NORTH LANKERSHIM ACRES

Within 40 minutes of the center of the city. Only a short distance from the finest suburban boulevard in the West. Why hesitate—land will never be cheaper. Share independence now, on 5 or 10 acres at North Lankershim Acres, right at the gates of the fastest growing city in the United States.

$200 an Acre and Up on Easy Terms

This mammoth cement reservoir has just been completed. Pipes are laid to the 5 and 10-acre tracts and a share of water stock is delivered FREE with each acre. Come to our office and let us tell you more about it. Share in the profits of close-in acreage. Own a country home that will net you independence—from walnuts, from peaches, apricots and vegetables. If you can not call, write for free illustrated folder. Do something—today.

Janss Investment Co.
HOME 10345 611 613 BROADWAY 2468
BO. HILL ST.

Selling Agents for North Lankershim Lands Co.

7-13-8-13

FARMERS WANTED
IN FERTILE MARICOPA COUNTY
SALT RIVER VALLEY ARIZONA

THIS fertile country wants actual settlers. There is an abundance of "stored water" for all irrigation purposes and the land awaits the hand of man to make it produce with great profit.

The sun shines in Arizona and you can make hay and lots of it. It is the greatest growing country in the world and the home of big alfalfa crops and big profits.

Arizona oranges are shipped east in time for Thanksgiving. The fruit is ripe, sweet and splendidly flavored.

The Salt River Valley is famous for fattening stock. Hundreds of car loads are being shipped here for winter feeding. A Swiss who has lived in the Salt River Valley eight years and who has been in the dairy business all his life, writes: "I never have seen a country where stock does so well and matures so quickly."

Phoenix, the Capital of Arizona, is a winter paradise. It has a climate unsurpassed by Egypt or Italy. Phoenix has many beautiful schools, churches and public buildings. There are other good towns in the Salt River Valley, such as Mesa, Tempe, Glendale, Peoria and Chandler.

The mining community of Arizona consumes a great deal of the early fruit, vegetables and other products of the soil. There is, however, such a strong demand east of the Rocky Mountains for all our products, that a good many of them are shipped to distant points at splendid prices.

For the man with a little money and a willingness to work, Maricopa County, Arizona, offers wonderful opportunities.

For further particulars, address VERNON L. CLARK, Immigration Commissioner, Department Five, 403 Fleming Block, Phoenix, Arizona.

GUAM IS DEVELOPING.

The Island Has Great Agricultural Possibilities Which Are Being Developed by Experiment Station.

[Washington Star:] Little Guam is developing under the tutelage of the Federal government into an almost self-supporting community. The Department of Agriculture has just received the annual report of the experiment station there and the island is shown to have possibilities that have been neglected for generations.

When the department first took hold of the island even plows were unknown among the natives, and, simple as this implement was, its introduction worked quite an agricultural revolution. The experience of the experiment station has shown that the principle trouble with the island was neglect. The climate was good and it was found, after a few experiments, that all the soil needed was a little rational cultivation.

The experiment station has raised and distributed forage grasses, fruits and vegetables. There has been a great lack of good varities in all these lines. The natives seemed to have no idea of anything except what happened to grow naturally and the varieties of this sort were limited.

An introduced variety of pineapple was a case in point. The new variety grew well and the fruit reached ten pounds in weight. None of the native specimens ever reached five. Both pineapples and forage grasses have been distributed as widely as possible.

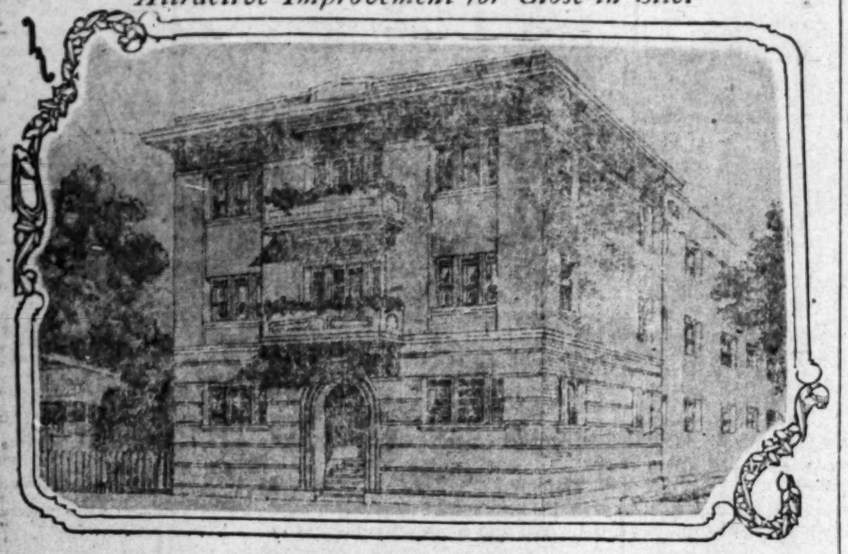
The experiment station has been a missionary influence in its buildings and neatly-kept grounds, as much as in its agricultural work. The example to the natives has been good and Mr. Thompson, the author of the report, says it has been much needed.

There are still a number of mysteries connected with agriculture that need working out. It has been impossible, for some unknown reason, to grow onions from seed, and, in the case of some introduced corn, the seed raised in Guam failed to germinate at all.

Right beside it, in a patch of native corn apparently planted and cared for under exactly similar conditions, the yield was good.

The work of the station is being extended and it is probable in a little while that the island will be able to raise its own food and stop importing rice from Japan.

Attractive Improvement for Close-in Site.



Apartments for S. L. Weintraub, Twelfth near Georgia, R. M. Taylor, architect.

In Arizona.

NEW OIL FIELD IS PROMISING.

VERDE VALLEY LOOKS LIKE A COMING DISTRICT.

Expert Has Examined Territory and Says Indications Are as Good as in Leading Regions—Development Work Has Not Been in Skilled Operators' Hands.

[BY DIRECT WIRE TO THE TIMES.]

PRESCOTT (Ariz.) Dec. 7.—[Exclusive Dispatch.] In the minds of all who have made investigation there is no doubt that in the Verde Valley is one of the coming oil fields of the nation. One California expert who was recently on the ground declared he considers the indications fully as good as ever known in Pennsylvania or California. The extent of the field is surprising, for oil of a paraffine base has been found at a depth exceeding 1000 feet in wells twenty-five miles apart, the lower being only a short distance from old Camp Verde.

The principal trouble has been that the development of the field has not been in the hands of skilled oil men, coupled with the fact that little capital was available. One well, sunk to the depth of 1500 feet, is said to have cost less than $4000, while similar work elsewhere, under the same conditions, usually is estimated as involving an expenditure of $20,000.

The result has been in this particular well that the drill has been ruined by an artesian flow of water and now another well will have to be sunk, well-cased and much more carefully handled. All this will take much money and the promoters are looking around for moneyed men.

In the three wells which have been sunk to any depth, several strata of oil-bearing sand have been penetrated, though the greatest flow is from shale, struck near the bottom. From one well the flow of artesian water, when run into a reservoir, carries with it a gallon or so of oil an hour.

The Verde Valley lies between the Black Hills, an ancient granitic mass, and the great rim of the Mogollon Plateau, which has been thrust up on the eastward to the height of a couple of thousand feet. This plateau, of comparatively modern geological formation, is capped to several thousand feet of depth with carboniferous and blue limestone, and gray and red sandstone. These strata are plainly defined in the great gash of the Grand Canyon, and at their base is found a deep deposit of slate, in place for hundred of miles of length.

It is believed that this deposit of slate is the very same in which oil is found in the Verde Valley, where the floor of the country, though much more deeply eroded, is the same as that of the plateau, of which undoubtedly it was once a part.

Nearer the Grand Canyon and in the extreme northern edge of the Verde Valley, tremendous volcanic action was known during a comparatively late geologic period, mainly centering around the tremendous bulk of the San Francisco peaks, which themselves are surrounded by not less than 500 volcanic cones. But the Verde Valley is still in place, with the strata almost undisturbed. This is the reason for the comparatively small surface showing of oil and there is admiration for the pluck of the men who put their dollars into the ground upon only the basis of a geological probability.

DOUBLE FRONTAGE.

New Apartments to Face Both on Twelfth and Winfield Streets—Fire Escapes to Be Artistic.

Construction will be begun within a week upon a three-story brick apartment-house of attractive design and modern appointments which is projected by S. L. Weintraub for a site fronting on both Twelfth and Winfield streets and situated between Georgia and Sentous streets. Plans for the improvement have just been completed by the architect, R. M. Tayor, and bids are being taken.

The lot to be improved is fifty feet wide by ninety feet in depth. The building will contain twenty-one apartments of two and three rooms each, together with a large lobby, a basement amusement room and a sun parlor. Both street fronts will be handsomely finished in pressed brick. Fire escapes will be carried through reinforced concrete balconies and will enhance rather than detract from the appearance of the building. The windows throughout will be of the casement type.

Live Without Lungs.

[Sunday Magazine:] It is a fact that, while the common snail has lungs, heart and a general circulation, being in every respect an air-breathing creature, it is nevertheless able to live indefinitely without inhaling the least bit of air, an element supposed to be essential to the existence of all creatures endowed with lungs.

A high authority once said, "To all organized creatures the removal of oxygen, water, nourishment and heat causes death to ensue."

It thus appears that when that statement was made the authority quoted did not appear to take into consideration the snail as being one of the "organized beings." The experiments of one scientist, however, have clearly demonstrated that any or all of the usual life conditions may be removed in the case of the snail without terminating its existence, or indeed impairing its functions.

The snail retreats into its shell on the approach of frosty weather, and causes the opening or mouth of its shell to be hermetically sealed by a secretion of silky texture absolutely impervious to air and water. In this condition, therefore, it is plain that the little creature is deprived of three of the four elements of life, viz., air, water and naurishment.

Laughlin Park



Dignified Villa Sites for People of Culture

phones A3836 M3148

TO SEEKERS OF VILLA SITES.

The ideal, in Home grounds worked out, at leisure, by a man who had the time and money to make his dreams come true.

A tract of limited size, but of unlimited possibilities, and one of loveliness unequalled in all our wonderful Southland.

Thousands of rare trees and shrubs, a complete system of winding roadways, a world of beautiful scenic vistas on every hand.

It is doubtful if there is, in the whole country, a spot of like dimensions which can compare with Laughlin Park.

Not for speculators, but for that select body of gentle men and women whose home sites must be ideal in every respect.

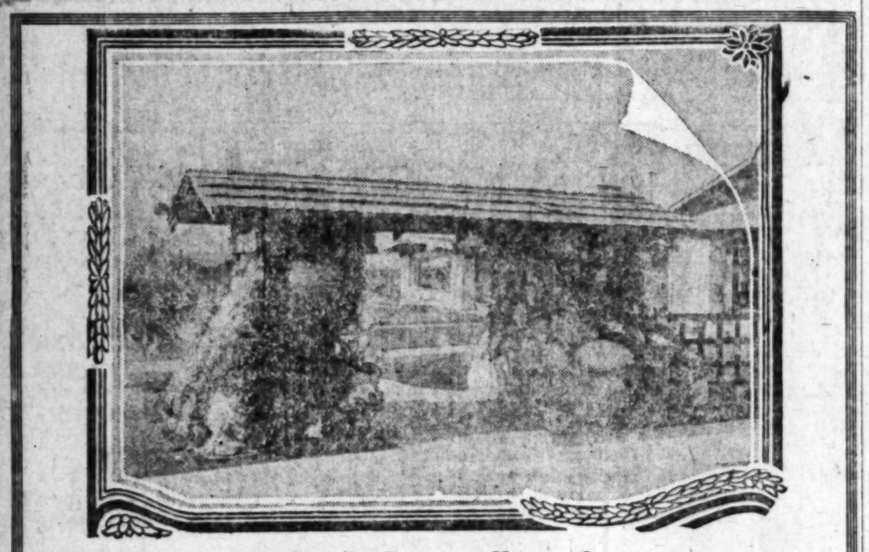
Residences restricted to those of a character harmonious with that of The Park.

To reach Laughlin Park, take Sunset and Hollywood Blvds. to East Hollywood. The entrance to Laughlin Park is on Franklin Ave., at Crown Ave.

LAUGHLIN PARK COMPANY.

Powers Investment Company
EXCLUSIVE SELLING AGENTS.
John R. Powers, Pres.
Clifford H. Powers, Secy. Harold J. Read, Sales Mgr.

ROOMS 225-227
Laughlin Bldg.
315 So. Broadway



The Beautiful Entrance to Hampton Court

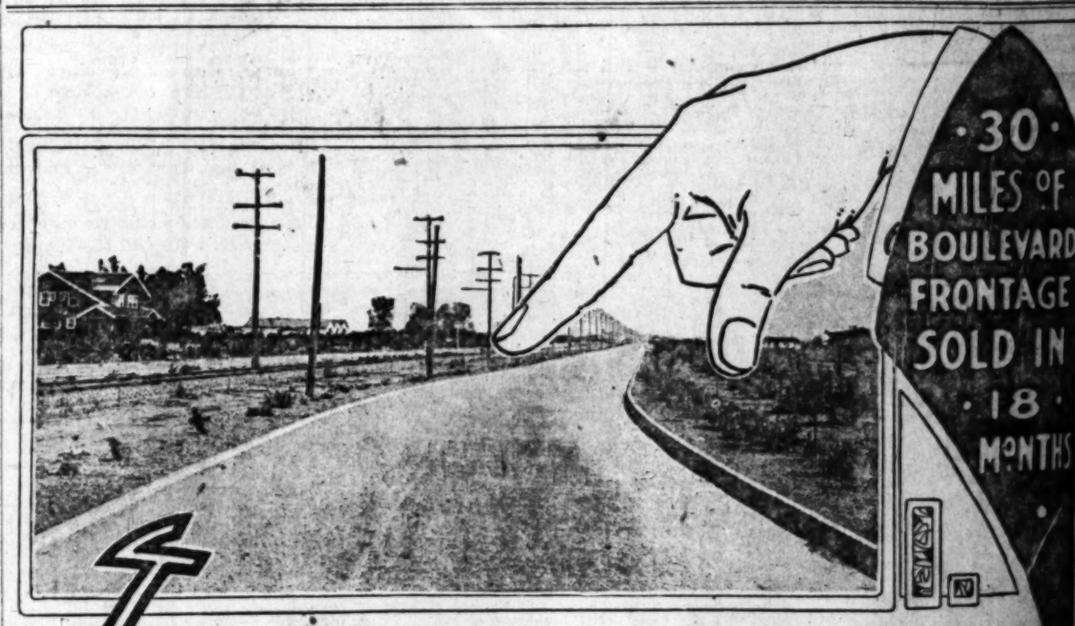
Hampton Court is the Place to Build Your New Home

For the discriminating person who desires a location for a home, none will be found that will compare with Hampton Court, located in the heart of the fashionable Wilshire district.

Hampton Court with its vine and rose-covered pergolas—its beautiful private drive—its broad parkings — its commanding view of the mountains—its protective restrictions—should appeal to those who desire distinctiveness and exclusiveness. It is the last word in all that is beautiful. It is fast becoming the show place of Los Angeles and the beauty spot of Southern California.

Hampton Court represents twenty years' experience which this firm has had in platting and improving subdivisions of the highest class. Prices are moderate—$1750 to $3000 for a large lot. Very easy terms, if desired. Our autos are at your service.

The BRIGGS Co.
"ASK THE BRIGGS COMPANY"
1010-16 Investment Building
BROADWAY AT EIGHTH
Main 537 60155



VAN NUYS LANKERSHIM LANDS

Plant Your Dollars on These Rich Lands

A few years ago you could have purchased Hollywood Boulevard property at acreage prices, easily within your reach. What immense profits you would have reaped at today's valuations! The greatest tide of residential, commercial and agricultural development sweeps out from the city along these splendid highways. The greatest increase in value follows on the heel of these magnificent improvements. Today's opportunity is before you—the Van Nuys-Lankershim Lands—

Only 4½ miles from the city, with a wonderful boulevard. Sixteen miles of asphalt, parked on each side with roses and palms connecting with the city and county paved roads. Visit France, Germany and England and their famous good roads; you will find nothing to compare with this great highway—Built entirely by private capital at a cost of over $500,000.

All these wonderful improvements at no cost to the purchaser.

The Finest Boulevard in Southern California—The Finest Land in Southern California—The Lowest Prices Considering the Mammoth Improvements

This soil is deep, rich and sub-irrigated—a money-maker, absolutely without irrigation. Scores of keen investors are planting fruit and walnut orchards, banking on future independence. This is a wonderful opportunity for the rancher, the fruit grower, the homeseeker or the business man right at the gates of the fastest growing city in the West.

Investigate today. Do not delay. Close-in land with such improvements and advantages will net fortunes. Call, 'phone or write and make arrangements to see for yourself. Just off the boulevard, ranchers and homeseekers are eagerly buying the 5 and 10-acre tracts—$375 an acre and up, on easy terms.

Our Machines are at your service

Janss Investment Co.
HOME 10345 611 613 SO. HILL ST. BROADWAY 2468

Selling Agents for Los Angeles Suburban Homes Co., Principals

Clip This Coupon
Janss Investment Co.
LOS ANGELES
Send me full information and illustrated folder about Van Nuys Lankershim Lands
Name.....
Address.....
T. 12-8-12

FREE WORKERS' PAGE---Our Unceasing Fight for Industrial Liberty.

Judicious.

MARTIAL LAW IS JUSTIFIED.

State Commission Reports on Coal Strike.

West Virginians Paid Better Than Union Miners.

Operators Within Rights in Open Shop Policy.

CHARLESTON (W. Va.) Dec. 3.—The commission appointed by Gov. Glasscock to investigate conditions in the mine strike territory has made its report. It criticises both the coal operators and the United Mine Workers of America. It charges the operators with "the vicious strife-promoting, un-American guard system."

The miners are charged with an effort to insert a "thin wedge of unionism in the district."

The commission was headed by Judge J. B. Donahue of Wheeling.

The report states, in citing the causes that led up to the martial law proclamation, that in the opinion of expert witnesses on the scene, martial law was the only measure to meet a desperate situation.

MORE POWER FOR EXECUTIVE.

The commission recommends that greater power be given the Governor to remove peace officers who fail to enforce the law and that the Governor be authorized to appoint special police and prohibit the employment of private guards. It advocates the workingmen's compensation law.

OPERATORS RIGHT.

The commission finds that the operators are within their rights in declining to recognize the union which would place them in a helpless minority when joined to those of the four competitive States of Western Pennsylvania, Ohio, Indiana and Illinois. The miners have the right to organize and with the West Virginia operators agree upon a scale. It is stipulated that the organization enforce terms of contract, punish parties violating the contract, and fix some standard of membership to the efficiency.

BETTER PAY THAN UNION.

The commission found the miners in the West Virginia strike territory averaged between six and seven hundred dollars annually, while the entire State for the years 1905-1911, inclusive, averag a little more than $604. The State of Illinois, a unionized State, was given as $510, while Ohio and Western Pennsylvania are said to be below Illinois.

It also finds that a blacklisting system existed at some places and that excessive prices were charged for foodstuffs.

THE DYNAMITERS.

Confession of the McNamaras Enable the Public to Believe the Revelations Made by McManigal.

[Portland Spectator.] If they had not before them the confessions of the McNamaras, it is likely that the people would have refused to believe the story of McManigal. It is without parallel in the criminal history of this country, and it was to prevent its publication from the witness stand as much as to save their necks that the McNamaras confessed to the destruction of the Times Building and the murder of twenty-one men in Los Angeles.

The leaders of the ironworkers' union were mad for murder and destruction. Men of a low order of intelligence their idea of winning "industrial justice" centered about the use of dynamite; they arbitrated their difficulties with employers with nitro-glycerine when the people they employed as tools knew too much they sought to assassinate them with the gun and bomb. The McNamaras were for blasting Los Angeles off the map; and one of the brothers plotted to kill with dynamite the stenographer by whom he had dictated his murderous orders, and with whom he professed to be in love.

These union leaders were as devoid of heart as they were lacking in mentality. They destroyed valuable property without regret and murdered innocent persons without compunction; and they thought that their broad field of destruction and blood would be crossed. The immunity they temporarily enjoyed made them bold, to the point of rashness, and they used their dynamite and exploded it nitroglycerine with a recklessness that, while it terrorized those whom they sought to intimidate, caused their own undoing.

As the trial in Indianapolis progresses, the public gains an insight into the methods by which some union leaders have worked to inculcate the doctrine of industrial justice. When the trial is over, and the men who conspired with the McNamaras to destroy property and life, are sent to join the McNamaras, it will be better for unionism. Many—very many—honest men will rejoice as heartily as the independent workmen when the prison doors close on the last of the union dynamiters and murderers.

RAILWAY WORKERS' WAGES.

No Limit to Demands Short of the Ability of the Roads to Secure the Requisite Money.

[The Square Deal:] Representatives of organized railway labor have no limit to their demands short of the utmost ability of the railroads to pay; railway wages in their opinion can never be high enough; they are ready to indorse the railroads' demands for higher rates, out of which higher wages might be paid, and, in this proposition has been seriously advanced by some of the leaders, they will not, however, consent that railway wages can be raised, that, for example, the locomotive engineer should be restricted to a minimum of $150 per month, upon which he can purchase a home and send his children to high school. They desire that wages should rise to $250 per month, from which he can send his children to college. No matter how high railway wages go, they are still the judge, in his own opinion, for his children, his responsibilities and

"INDUSTRIAL UNIONISM."

[EDITORIAL.]

BY a vote of almost two to one, industrial unionism was defeated November 20, in the Rochester (N. Y.) convention of the American Federation of Labor. To everybody's surprise, John Mitchell, one of the Federation vice-presidents, whose handling of labor questions in the past has been comparatively conservative, strongly declared that he was in favor of industrialism, which is, by the way, a socialistic phase of labor's attitude and action. On the other hand, James P. Eagan, delegate of the Ohio Federation of Labor, a member of the Typographical Union, characterized those who urged industrialism as "papier-mache revolutionists, advocating free love and Fletcherism."

Industrial unionism proposes to unite in the same organization, members of all trades and workers in occupations that are not recognized as trades, in order (as its advocates wrongly think) to secure a more thorough community of interest and action. What they are really aiming at is to compel all strikes to be general strikes, even though only one particular trade is in dispute with employers. That plan is monstrous, as it practically amounts to "confiscation of property" (interest on capital and profits are "property") as against employers in the trades where no labor dispute is active when the general strike is forced on.

The theory is hopelessly faulty. Interests thus merged would be so inherently diversified that community of them would be utopian. Each trade has its own particular interests, different entirely from the interests of other trades. Skilled labor would, naturally, be in direct opposition to unskilled labor, while the latter predominates in quantity.

The proposition failed completely a quarter of a century ago in the organization, a very large one, then known as the Knights of Labor, whose chief, Terence V. Powderly, afterwards publicly admitted that, as such chief, he had knowingly been deceiving labor for sixteen years. This statement was a matter of current knowledge and caustic comment at the time. That organization tried to succeed by sheer strength of numbers (as industrial unionism now proposes.) It acted unwisely, and went to pieces. Public sympathy was not behind it in its "crushing-down" programme, and no programme of labor action can ever succeed without the aid of public sympathy. It was braving the public and trying to "starve London out" that recently cost the dock workers of London their ten weeks' strike, at a loss of nearly three hundred million dollars, with thousands of them and many more thousands of their wives and children, starving yet.

It is the Socialist and I.W.W. element in the Federation of Labor that is now trying to bring about a revival of promiscuous industrial unionism. The aim is extension of the tyrannous, anarchistic and property and life destructive principles of the I.W.W. Its members are almost, if not altogether, unskilled or semi-skilled workers (mainly foreigners) who would like the assistance of the strong trades unions (particularly the decent 90 per cent. of their membership) for its propaganda for the confiscation, the stealing of employers' property.

Intelligently-conducted trades unionism, the 90 per cent decent part of it particularly, must be constantly on guard against, and aggressively and eternally opposed to the efforts of its Socialist members, to dominate its councils and shape its policies, in order to avert ultimate demoralization of the unions, their principles and their power.

Brave.

LOYAL LEAGUE OF WOMEN TO COMBAT SOCIALISM.

[BY DIRECT WIRE TO THE TIMES.]

PORTLAND (Or.) Dec. 7.—[Exclusive Dispatch.] With its purpose that of preserving loyalty to home, nation, flag and American courts by counteracting the work being done by the "red flag" Socialists of the country, the women of Oregon have started a nation-wide campaign to establish a loyal league.

President Taft's sanction has been obtained. The league is open to women over 16 years, regardless of birth. Pledges to loyalty are required.

League colors are red, white and blue; the flower, a white carnation; the motto, "E Pluribus Unum," and the insignum a small American flag.

The officers of the league are: President, Mrs. L. Bronson-Salmon; vice-presidents, Mrs. L. Belle Misner, Mrs. Jessie C. Reed, Mrs. Helene Tomlins; secretary, Mrs. Laura B. Bartlett; treasurer, Mrs. L. H. Edwards; instructor, Mrs. E. E. Tinney.

Dr. Mary A. Thompson, for forty-five years an earnest, loyal and devoted worker along the lines of woman's uplift in Oregon, now 87 years old, was by a rising vote elected ex-alted past president.

Tantrums.

GO TO THE DICKENS DEBS SAYS TO COURT.

[BY WIRELESS LINE TO THE TIMES.]

TERRE HAUTE (Ind.) Dec. 7.—[Special Dispatch.] Eugene V. Debs, indicted by the Federal Court of Kansas last week, dictated the folowing statement:

"I am going to tell them to go straight to hell. They can put me in jail if they want to, but before they get through I will turn their courts and jails bottomside up. It will take some time to do it, but I will live long enough to see it done.

"Harry Bone, United States Attorney in Kansas, who is responsible for the indictment, is a degenerate scoundrel. If that statement is contempt of Federal Judge John C. Pollock's court let him make the most of it. The whole court is rotten.

"I may go to the penitentiary, but if I do they will wish they had let me alone. Stories will be brought out on Bone that will make him wish he had never been born. I don't care how quickly the marshal comes, but there will be something doing after they arrest me."

Labor's Unrest.

STRIKES ON AND OFF AND STRIKES COMING.

THE Sun of New York is of the opinion that the $7,000,000 a year wages increase demanded by the engineers of the fifty-two eastern railroads has been cut down by the arbitrator's award to nearer $2,000,000 a year, but a worse result than the present inroad into net earnings is feared. Those who fear the worst in the railroad offices believe that the award will immediately stimulate other classes of the employees of the fifty-two roads to insist on demands already formulated, which, if granted, will impose an additional yearly wage expense on these roads of $52,000,000. The trainmen alone ask for $20,000,000 a year more. How easily and fairly all such matters as these could be equitably adjusted under a Federal compulsory arbitration law—giving labor its fair share each year (based on earnings of the previous year) and not, as now, making a sudden dead cut, solely for labor's benefit, into this year's decreased profits of the stockholders. It is only fair that labor shall suffer, in poor times, decreased earnings on its capital—labor—while the stockholders are suffering decreased earnings on their capital—cash—the capital which makes it possible to regularly find the money for labor's pay rolls.

Leaders and other members of the I.W.W. are deluded if they regard, as one of them does, the acquittal of Ettor, Giovannitti and Caruso in the Lawrence murder case as "a vindication of the Industrial Workers of the World." That organization was not on trial. The verdict in the case is not an indorsement of or judgment upon, its activities, its methods, its aims. Three men were on trial, as individuals, charging a specific crime. Of that they were declared not guilty. The verdict concerns only them, as the trial concerned only them. The status of the I.W.W. remains un-Charged. Its tendencies are toward anarchism. Its avowed aim is conflagration of property. Its leaders confess openly and boast openly that in their effort to accomplish that fell purpose they will harass employers with frequent strikes, caring little whether demands made to give semblance of justification for striking are granted or not, but having in view always their declared ultimate purpose to make the business of employers so unprofitable that they will be compelled to surrender it. The I.W.W. remains what it was from the beginning, an organization formed for a lawless purpose—a menace, therefore, not only to industrial peace, but also to society at large, and therefore to be combated by all legitimate means available. England is troubled with the same brand of dangerous labor union (so-called) because Ben Tillett, the notoriously blasphemous labor leader and agitator of London (whose blasphemous and incendiary speeches kept the busted London dockers' strike alive for ten weeks at a loss of $300,000,000,) said on November 26: "English workingmen's hearts are gladdened by the acquittal of our comrades, Ettor, Giovannitti and Caruso. It shows that in spite of all charges of judicial corruption workingmen can get justice in America." William D. Haywood, the I.W.W. leader, won't like that, as he gets money, big money, for lecturing to the contrary. There is also rejoicing in Italy in labor circles. The revolutionary Socialists, however, although they profess to be pleased with the verdict, are disappointed at being deprived of three more "martyrs."

"Big Bill" Haywood, promoter of violence in labor disputes, came out in his true colors at the Rochester A. F. of L. convention by striking one of the delegates a blow in the face. He was ordered to be "removed" from the hall, but the delegates forestalled such action by rising from their seats and "going for" Haywood. That valiant orator took to his heels and sped swiftly through the streets, pursued by the angry delegates. Finding himself closely pursued, he took refuge in a laundry, where the women employees protected him until policemen arrived. That's the cowardly kind of "valiant" leader Haywood of the I.W.W. is. He is a disgrace to union labor, even the I.W.W.

"J. B. McNamara told me if we detectives did not take the $30,000 (offered to let him escape,) Clarence Darrow would," said Police Sergeant Guy Biddinger of Chicago under oath at the Indianapolis dynamite conspiracy trial the other day. Was that $30,000 part of the $200,000 sent by Gompers to Darrow for "my friends the innocent McNamaras?" Or did Darrow get that $30,000 in addition to the $200,000, and if so, how much of it did Harriman and Scott get—jointly or severally? Biddinger also swore that J. B. McNamara said "It would be the greatest case ever heard of, for the American Federation of Labor (Gompers & Co.) would defend him." Gompers's friend, J. B. McNamara, the murderer, said that, remember.

If an effective railroad strike had occurred in the eastern part of the United States it would not only have been disastrous to the railroads and resulted in great loss to the engineers and all other employees, whose payroll, excluding general officers is $466,000,000 a year, but would have meant a loss to the public vastly larger than that of both parties to the conflict. A successful general railway strike in the East would have put that great section of the country in much the same situation as France was placed a few years ago, when there was a general railroad strike in that country. The yearly pay roll (before the $2,000,000 to $3,000,000 arbitration award increase,) was $38,000,000, or 41 per cent. of the total wages of all railroad engineers in the country. These fifty-two eastern roads serve $37,600,000 people, or more than 40 per cent. of our entire population. They operate nearly 70,000 miles of main track—more than one-fourth of our total railroad mileage.

Strike trouble is again brooding in the English and Irish railway world. The men want to "go back" on their three years' settlement agreement of August, 1912. J. M. Thomas, member of Parliament, and secretary of the Amalgamated Society of Railway Servants, says the trouble is rapidly developing into serious proportions. He insists that there is danger of another general British railway strike, and he, if anyone, ought to know.

Chicago union men evidently have no "ear for music." All they want is union labels on the violins played in Chicago. Stradivarius need not apply—nor a Cremona either. As one delegate from the Band Makers' Union said, "Music from a tin pan would sound sweet to a union man if a union label was on the pan." What is more musical, a "Strad" or a union label? In the last twenty years, strikes have cost German workers, for relief money, besides the many millions of lost wages, the gigantic sum of $25,869,548. The year 1910 was the most costly, $4,641,000, followed by a cost of $4,117,000 in 1911. Twenty years ago (1892) the strike cost was only $11,900. So much for union labor strike foolishness in Germany, though we are wasting millions more here each year in the same silly way.

Lawrence, Mass., had an unusual Thanksgiving Day celebration. In gratitude for the restoration of peace, and in protest to the I.W.W. red flag of anarchy, bells were rung, the Stars and Stripes freely displayed, and crowded, impressive services held in the churches.

The cloak pressers of New York demanded a raise of wages from $21 to $25 a week; the under pressers also demanded $22 a week, instead of $18. There are 10,000 members in the pressers' branch of the Cloakmakers' Union, with its membership of 75,000. The Cloakmakers' Union is the largest local union in any trade in New York's gigantic clothing industry.

A big strike is fomenting at Homestead, Pa. The men demand an increase of 70 cents a day. Hundreds of trainmen in the yards and mills of the Steel Corporation are already out. Three mills have closed down, throwing out 20,000 workers. Organizers of the revolutionary I.W.W. are active among the men, urging a general strike in the whole Pittsburgh district. Predictions are made that the present trouble is the forerunner of a great strike that has been developing for several years in the steel mills. Early in the summer Gompers annnounced that Pittsburgh would be the battleground in the contest for establishing unionism throughout America, says the Sun of New York. A strike at the National Tube Works, a Steel Corporation subsidiary immediately followed, with shootings and clubbings in the streets. That's Gompers all over; he hypocritically talks "peace" and secretly practices "war." National Organizer Thomas Flinn of the A. F. of L. has been in the Pittsburgh district most of the time since last July, following Gompers, and now the strike follows Flinn, with Haywood there recently adding Socialist-anarchist fuel to the flame. Another Homestead strike and riots of 1892, is threatened.

W. E. Clark, representing the I.W.W., has (like Mayor Lunn of Schenectady, at Little Falls, N. Y.,) landed himself in jail at Utica, N. Y., for incendiary speeches to mill workers. He and other agitators went to Utica to get sympathy and help for the Little Falls striking textile workers. The city judge of Utica attended the meetings and heard Clark threaten to incite there another Chicago "Haymarket" riot.

The bakers of London, England, will postpone their projected Christmas strike.

Customs inspectors along the Niagara frontier want their pay raised from $3 a day (where it has stood for fifty years) to $3.50. It's about time (fifty years) that these fellows had a raise. The New York City inspectors get $6 a day, and the Niagara men want that pay eventually. There is reason in these claims. Chief Stone of the Brotherhood of Locomotive Engineers says the talk of a strike against the award by the eastern engineers is "all nonsense." They will stay by the award till it expires on May 1, 1913. No one can now tell what may happen when that day comes.

REPORTS ON WAGES AND CONDITIONS

Timely Bulletins from All Parts of the World.

IT is simply monstrous, the way that women are allowed to work in the foundries of the State of New York, as disclosed to the Factory Commission, headed by Senator Robert T. Wagner of that State. Any one who has visited a foundry, especially at the "pour" hour, will have noted, from the condition as to clothing of the men, that it is no place whatever for a woman to be working in. Furthermore, the work itself is entirely too arduous and exhaustive for women. The male molders are strongly and properly urging that women be prohibited by law from such employment. Till such a law is passed the State of New York stands disgraced in its treatment of working women. It's no excuse for the representative of the National Founders' Association to say to the commission that only 200 women are so working. Be it two hundred, or twenty, or only two, this un-American treatment of women should be stopped and stopped right away, even though women can be found who are willing to work in a foundry.

"The spectacle of women working in foundries in this State," declared T. Probert of the Molders' Union of Brooklyn, "is a disgrace. I know of thousands of sick and death benefits that have been paid as a result of this work."

The New York State Factory Commission, whose work for months has been painstaking and thorough, has unearthed another very bad condition of factory work, by children and women in the canneries of that State. The commission employed Miss Mary Elizabeth Chamberlain, a Vassar College graduate, as a private detective. She secured employment in the canneries and now reports under oath, partly as follows:

"I saw children ranging in ages from 4 years up employed "snipping" beans, husking corn, or sorting peas or beans (mark that—children from 4 years up.)

"The spectacle of these little human machines, some of them 4 or 5 and 6 years old, and some of them with their fingers wrapped up in bandages, the result of having them split in their work, was as sad as it was shocking."

During the busy season, testified Miss Chamberlain, the youngsters worked regularly from 4 o'clock a.m. until 10 p.m. [18 hours, less brief intervals for snatches of food, not real meals, doubtless—the writer,] and sometimes until midnight. Appalling as it is to see these little tots on cold mornings wrapped in blankets, at work in the canning sheds, scarcely awake.

"Some of the children would fall asleep; others would cry and want to quit work, but I have seen them whacked by their parents and compelled to stay at their places." [This complicity on the part of the parents does not relieve the cannery owners from the primary and continuing guilt of allowing these "babies" to work in the cannery at all.—The writer.]

"Yes," continued Miss Chamberlain, "happily enough these parents were not Americans; most of this compulsory work was at the hands of foreigners, the American mothers being more considerate of their offspring.

"One little fellow, Little Jack, I called him, told me that one morning he had been pulled out of bed at 3 o'clock and he had been up until 12 the night before." "Honest, Miss Chamberlain," said he, confiding in her, "it did not seem as if I was in bed a minute." Little Jack had worked one day from 4 o'clock a.m. until 11 o'clock p.m. and had made $1.40.

Miss Chamberlain said she slaved with other girls in the canneries for 10 cents an hour, often for fifteen or sixteen hours a day and lived in crowded apartments with the cannery toilers.

"After the commission visited one of the canneries where I was working," said the witness, "the boss said children under 5 years of age (mark that—"under 5 years of age") could not work there any more."

Zenas L. Potter, another of the commission's investigators, reported, corroborated by others, that children and women were worked excessive hours in the canneries. In some instances the women worked 119 hours a week. Their weekly average working time during the busy seasons was 70 or 80 and sometimes 90 hours a week.

More than 1300 children are employed in the canneries of New York State, of whom 952 are under 14 years of age and 141 under 7. This is all the pay they get for 10 hours' work:

Under 10 years of age	25 cents
From 10 to 14 years	50 cents
From 14 to 16 years	90 cents

The "regular" working hours for women are from 10 to 18 daily, for which they are paid 7 to 15 cents an hour. Even the children have to lift heavy boxes.

It is to the shame of the New York State Legislature that when it restricted the working hours for women to fifty-four per week, the canning industry was exempted, though to their personal credit be it stated, many of the legislators submitted to the exemption to save the rest of the bill.

Is California Free from Blame?

The foregoing makes a very bad showing for New York State as to the employment of children in its canning industry, but is California free from blame as to its use of child labor in its canneries, packing-houses, factories and workshops?

Here is part of what State Labor Commissioner Mackenzie of California says in his 1909-1910 (latest) report:

"In some of the factories, workshops and packing-houses in California,

(Continued on Eighth Page.)

CALLING A SPADE A SPADE.

Plain Talk to a Congressman Who Supports the Anti-Injunction Movement of Gompers's Unionists.

[The Square Deal:] That some newspapers in this country are not afraid to speak out when it comes to a question of discussing labor matters in the heat of a political campaign has been shown quite frequently of late. As an example we reproduce an editorial from the Battle Creek Enquirer, a Republican paper, protesting against the return of J. M. C. Smith to Congress. The editorial was:

Now comes John M. C. Smith of Charlotte asking the people of this district to re-elect him to Congress.

He was elected before on the implied understanding that he stand for and defend the best interests of the people of this district.

He has been traitor to his trust.

He voted to prevent courts from protecting citizens, their homes and property when threatened by lawless men and rioters.

As the law now stands, whenever it is known that a band of men intend to blow up the home of a workman or intend to slug him and perhaps murder him because he works to keep his family in food, or intends to burn the factory where he works, or intends to slash harness and cut the tongues out of the horses he drives or throw acid on them, or intends to commit any other barbarous and inhuman crime against citizens; whenever, as we say, any of these things or many more, equally hideous, are intended then under our present law the courts can issue an injunction saying to these would-be criminals "You shall not thus attack citizens and their property."

But designing men who want to make the way free for their gang to do these things in order to terrorize people are demanding a law of Congress that will prevent the courts from issuing injunctions to forestall such acts.

This movement of intending rioters and law-breakers is supported by the vote of John M. C. Smith.

To further add defiance to the freedom of the common people, he flaunts in their faces his card bearing the imprint of a label of a printers' union which denies to other men the right to work unless they first "join" and pay monthly fees to the Labor Trust which has the union under control. This label is notice to everyone that only the select few who belong to the union shall print or work.

All the balance of mankind must stay out of employment in that craft. For a union to have its insignia is no harm, but it should not be used tyrannically.

Out of every 10,000 people in this district, from 9500 to 9800 are not members of the American Federation of Labor dominated by Gompers and his pals.

The few Labor Trust leaders, of course, seek all the power possible, and one way is to pass anti-Injunction bills so the courts cannot stop them from committing any violence they like, when they find it necessary to frighten or beat men away from work, blow up their homes or do any other desperate act, intended to drive people to obey their commands.

We need a manly man in Congress who will represent and defend the whole people, the farmer, merchant, mechanic, clerk, doctor, manufacturer, printer, bricklayer, lawyer and every other man, no matter what his church, fraternal or political affiliation.

BETWEEN THE CITY AND THE SEA

Beverly Hills

Where Property Values Are Rising Rapidly

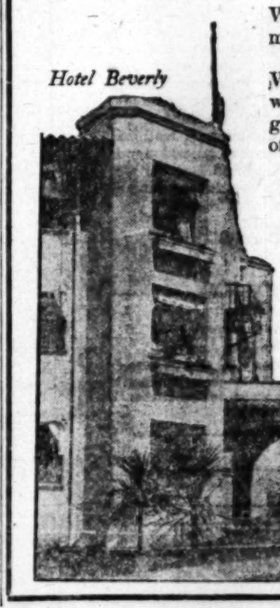
Beverly Hills is the finest subdivision in Southern California and probably hasn't an equal in any part of the world. Already over a million dollars has been expended by the owners in making it in every respect, an ideal, exclusive residential property. Beverly's magnificent parks, water gardens, beautiful winding avenues, give it a charm that is indescribable.

While Beverly has a very pleasing appearance from an electric car window, it is hardly just to Beverly to stop at that. You should motor along its avenues, up to some of those country estates along the foothills and to the beautiful new Beverly Hotel.

The more you study this property, the more it will appeal to you as an ideal home place; as a place where it is absolutely safe to invest money.

Whether for a home or for an investment, you cannot make a mistake at Beverly.

Hotel Beverly



We want you to see Beverly and if you will phone us when it will be convenient to make the trip, we will be glad to arrange to take you by motor car direct from our office.

W. M. Garland and Co.

324 Pacific Electric Bldg. Phones 10569, Main 569

Tract Office, Beverly Station, Phones 569118, Holly. 1116

EARN TWO CENTS AN HOUR.

Pitiful Wages Paid Women Workers in the Birmingham District of Free Trade England.

[London Dispatch to New York Tribune.] Extraordinary revelations concerning the earnings of women workers in the great industrial center around Birmingham have been made by the government inquiry held in connection with the special order for the inclusion of married women within the compulsory provision of the insurance act.

Employers themselves testified that women engaged at home to hook and eye carding and similar work often earned only two cents an hour, while many of them, even by working fifty-four hours a week, could not earn more than a dollar a week. A representative of the Birmingham Chamber of Commerce said that a carder of hooks and eyes might reasonably expect to earn $2.25 a week if she worked the whole week, while larger sums might be earned at carding miscellaneous goods. These, he added, were entirely unskilled workers and a child could do the work. Indeed, many children, he said, did assist their mothers.

This testimony, which met with a hostile reception from the trade unionists at the inquiry, was hardly substantiated by a director of a limited company, who said that of the 2,276 women outworkers employed by his firm, 20 per cent earned under 25 cents a week, 25 per cent under 50 cents, 21 per cent under 75 cents, 13 per cent under a dollar, 7 per cent under a dollar and a quarter, 3 per cent under a dollar and a half and 2 per cent under a dollar and three-quarters. The highest price they paid for carding was 5 cents per great gross and the lowest, 10 cents per great gross.

Mrs. Emma Farrington, a contractor for carding, said that the most industrious of the carders did not earn more than a dollar weekly, even if they worked fifty-four hours a week, and Mrs. Scott, another employer, said an average worker could not earn more than 2 cents an hour.

Other witnesses pointed out that the majority of the women engaged in this class of work entered into it with the object of augmenting their husbands' earnings, but the general tenor of the revelations has created quite a sensation in England, where there is ever a tendency to cry shame when the subject of sweated labor is under notice, but precious little is ever done to remedy the evils.

FONTANA SALES.

Following are recent sales reported in the Fontana tract: George F. Hawks, El Paso, twenty acres; Felix Hess, Los Angeles, five acres; Charles E. Moyer, Rochester, N. Y., ten acres; T. A. Livesay, Los Angeles, ten acres, and John W. Harris, Winnipeg, Can., ten acres.

Reports on Wages and Conditions.

(Continued from Seventh Page.)

children of ages varying from 9 to 13 years have been found at labor of the same character as that performed by their parents and other adults, in many instances necessitating their standing throughout nearly the whole of the day. In some cases, in the vacation time, the parent undertakes to excuse the presence of the child on the ground that there are no other means of looking after its welfare during the working hours. [A veritable subterfuge.—The writer.] The superintendents and managers of these establishments also make the excuse that the children are not employed by them, and are not paid by them, but are employed and paid by their parents. If paid at all. [Another and a worse subterfuge.—The writer.] But the fact remains that the child has accomplished in the day or the week a certain amount of labor that has earned a certain specified sum, and that this sum is actually paid by the employer to the parent, and thus constitutes, though indirectly, a payment by the employer for the services of the child. In other cases, the parent declares that the earnings of the home, and especially in vacation time, are necessary to the maintenance of the home; and many of them go further and declare that this necessity reaches also into those periods when the schools, in obedience to the laws, are demanding the attendance of all children within school age. . . . It is the duty of the State, its first and greatest duty, to protect the minor from the evils of labor in factory and workshop."

The Engineers' Wage Increase.

The wage advance asked by the engineers of the fifty-two eastern railroads amounted to $7,172,542, as follows:

Freight engineers	$3,383,068
Passenger engineers	1,197,291
Switching engineers	1,045,012
Due to adoption of new rules	1,552,171
Total demand	$7,172,542

The recent award gives them an advance of $3,000,000. The new yearly pay roll will be $40,000,000.

The wage rates fixed by the award run to May 1, 1913, when, it is pretty certain, the whole matter will be up again. In the meantime, the trainmen of these roads are demanding $20,000,000 a year more.

Labor Agitators' Wages Cut.

Welsh miners (coal) are making a determined effort to cut the wages of their many employed "agitators" from $20 to $15 a week, most of the miners now (as they themselves say) doing far more work for less money. The agitators are very resentful and loudly say: "We'll strike," to which the miners reply, "So will we." The sore point is that these agitators made a mess of the last strike.

Farm Wages in Ireland.

The highest farm wages in Ireland are paid in the neighborhood of Belfast and Dublin, in certain cases the wages of plowmen rise to $4.87 per week, but the general average in the better districts may be placed at $3.16 to $3.89. For all Ireland the average is $2.92 per week. These rates do not include board and lodging.

Protecting American Labor.

A raincoat-making firm in New York imported two workmen from Manchester, Eng., in violation of the alien labor contract law. The United States government sued and has been given a verdict for $2000.

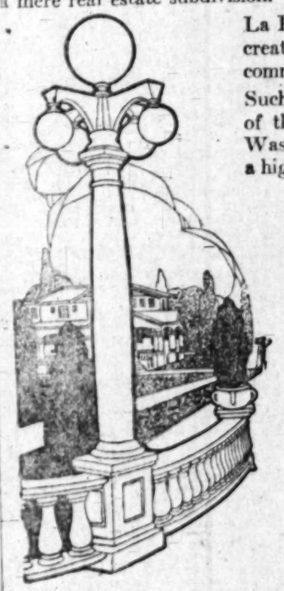
More Workers Employed Than Ever.

The General Electric Company of Schenectady, with factories there and in several other places, is now employing the largest number of people in its history. The total number September 1 was almost 50,000, which is an increase of 9000, or over 20 per cent, since the first of the year. Many other of our big manufacturing concerns could tell the same story.

La Fayette Square

A Unique Residential Park

We say—"Residential Park"—because La Fayette Square is *more* than a mere group of ordinary city blocks—more than a mere real estate subdivision.



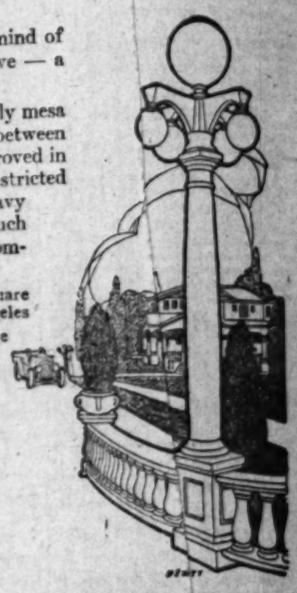
La Fayette Square was laid out with the definite thought in mind of creating a residential park that should forever stand distinctive — a community for those who wish to avoid the commonplace.

Such property—located as is La Fayette Square—on the sightly mesa of the most traversed boulevards in Southern California, between Washington Blvd., Crenshaw Blvd., and West Sixteenth, improved in a high-grade character as is La Fayette Square—and safely restricted as is La Fayette Square—must invariably command a heavy premium over ordinary city lots—for the reason that such property is extremely limited and in this aesthetic community it is in great demand.

From every practical and significant standpoint—La Fayette Square is unquestionably the most beautiful residential park in Los Angeles

In a comparatively short time La Fayette Square frontage should command a figure at least double today's prices.

Early reservations can scarcely fail to prove immensely profitable.



CRENSHAW TRUST & REALTY CO.

PHONES F 2575 MAIN 2979

908-909 TITLE INSURANCE BLDG.

33 3/4 %

PER ANNUM

This rate may strike you as TOO HIGH for an Investment to be absolutely SAFE. It is my positive belief that anyone buying Suburban Development Company shares before January 1, 1913, will make at least this profit.

Geo. T. Wilson

Sales Manager,
Suburban Development Co.
of Southern California.

Herbert Spencer Said:

"There is a principle which is a bar against all information; which is proof against all argument; and which cannot fail to keep a man in everlasting ignorance. This principle is CONTEMPT PRIOR TO EXAMINATION."

Are you going to remain in ignorance of THIS investment—one that has paid quarterly Cash Dividends with unfailing regularity? Are YOU familiar with this company's history? Have you known before that we developed a tract from raw acreage in less than two years and secured control of FOUR OTHERS? Are you aware that one-third of the company's profits are ample to pay its dividends? The Commercial National Bank will answer any queries about our financial condition and general standing—so will the L. A. Trust & Savings Bank, or the Hammond Lumber Co. I will mail you the company's latest booklet and other exact information if you'll send me your name and address on this coupon. Fill it out.

A5469 Bdwy. 3092

Mail Me This Coupon

GEORGE T. WILSON, Sales Manager Suburban Development Company,
214-16 American Bank Building, Second and Spring Streets, Los Angeles.

Mail me full information about the Suburban Development Company, and how it is possible for me to make 33¾ per cent per annum—and at the same time be protected by one of the most substantial home-building companies in California.

NAME .....

ADDRESS .....

T-12-8

Resources $1,641,119.86 *Surplus $558,414.71*



The 13-story Fireproof Building—"Home Builders" future home to be built at 8th and Spring and Main.

Under oath---that's the way

"Home Builders" supplies the investor with information about its financial condition

"Home Builders" management believes that the investor is entitled to the most reliable information, consequently it does just as the bank does when it issues a full Financial Statement. It makes it under oath. You cannot afford to take less authoritative information, and it is entirely proper for you to be that particular when you invest your money in the stock or securities of any company.

"Home Builders" is equally thoughtful and careful of the investor's interests in other matters; this is one of several reasons for its steady substantial growth and is reasonable assurance why it will be a very much larger institution.

"Home Builders" does not speculate—its stockholders' money is invested in well secured interest-earning channels—it is different from other companies of similar name—certainly it is safely operated—this is easily proven—you are safe here.

"Home Builders" does not subdivide acreage into city lots—it leaves that for the real estate man to do, but it does build homes for people who own these lots, and just as long as lots are made by wholesale, "Home Builders" will have a wholesale demand for its service. See the point? "Home Builders" makes its profits without speculation. It makes an initial profit (as in its building operations) when it invests its stockholders' money. It secures these investments by mortgage or otherwise, just as you would when you loan your money, and thus its invested capital is on an interest-earning basis.

"Home Builders" earnings from interest alone are more than it pays out in dividends—another good piece of financiering. From its various profit sources it pays good dividends and accumulates a surplus. It puts at least $2.00 away into surplus for every $1.00 it pays out in dividends. While it could pay larger dividends it is safer not to, because you can't eat your apple and have it.

Don't you think this is safe enough management to handle your money? You can become a stockholder and profit-sharer, you know.

"Home Builders General Agency"

Selling Agents for "Home Builders"

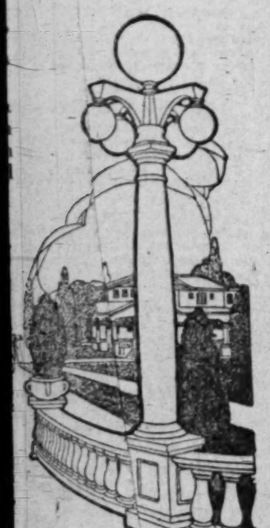
129 South Broadway

GROUND FLOOR MASON OPERA HOUSE

...re

...Park

...ary city blocks—more than



...lus $558,414.71

...way
...r with
...n

...reliable in-
...ancial State-
...rmation, and
...the stock or

...in other mat-
...onable assur-

...sted in well
...s of similar
...safe here.

...n interest alone
...dends—another
...oth its various
...ends and accu-
...ast $2.00 away
...ys put in divi-
...r dividends it is
...eat your apple

...enough manage-
...n can become a
...know.

...ncy"

PIGEON KEEPING AND PRODUCTION OF SQUABS FOR THE MARKET.

INTERESTING HOBBY WHICH MAY BE MADE PROFITABLE.

FREDERIC H. STONEBURN.

...ll of ground space may effec-...prevent one from keeping chick-...or it need not keep the pigeon ...from owning and breeding ...pigeons do not require ...of range, and so it is possible ...them in any suitable room ...to which a small flying ...be connected. Many city ...ake advantage of this fact ...small flocks on the flat roofs ...other buildings. In some ...ortion of business blocks af-...om for quarters for a good ...ost, and the flights are either ...on the roof or attached to ...of the building.

...n recent contribution Prof. ... points out the fact that ...pidly pigeon breeding is in-...teresting, and that under ...conditions it may be made ...ly profitable also.

...ham has bred fine Buff ...hams for years, and his ...shows these attractive little ...their best. Where a small ...poultry is kept solely for the ...ion of eggs and an occasional ...dinner for the home table, ...ey is worthy of considera-...his is especially true when the ...of caring for them is left to ...ger members of the family. ...hams are attractive, easily ...require little space and pro-...rgely number of eggs that ...atingly large in comparison ...size of the hens.]

...probable that Noah—he of ...—can safely be called the ...pigeon fancier, the first ...se of the "homing" instinct ...beautiful and interesting ...this his time pigeon breed-...greatly multiplied. They ...found among all nations ...ually all parts of the world; ...safe to say that most of ...derived much of interest ...from their work. Few, ...the country or village ...have not at some time taken ...the ownership of some ...ntold numbers of city ...have known this pleasure ...mately, many of us re-..." regardless of the years, ...the old interest in and ob-...same pleasure from these ...as that we knew in the

...ubtably true that pigeons ...wonderful fascination; and, ...housing and management ...tively simple, we find ...ers in every community ...their birds merely for the ...they secure from them.

...ally we find an experienced ...making a fair financial profit; ...to the exception rather than ...Under existing conditions ...to be little money in the ...of fancy, or exhibition-...On the other hand, there ...ities of making a profit ...production of young pigeons, ...for table use. Usually ...carried on as a side line, ...exceptional cases we find it ...an exclusive business and ...to a considerable extent.

...ntering into a further dis-...this branch of poultry hus-...a writer desires to express ...that good pigeon breed-...not made. Unless one ...a born love for the birds ...will to avoid them entirely. ...strong characteristic. It ...possible to achieve suc-...either squab breeding or ...ation of good show speci-

...ly the progenitor of our ...breeds and varieties of domes-...to the wild Blue Rock ...varieties of which exist in ...ve in various parts of the ...from this original stock the ...ers, past and present, ...and an astonishing number ...breeds and varieties, prob-...of 150, which now breed ...

...ons are such a range in ...ze and size, and many ...peculiar characteristics, ...cause one to doubt their ...

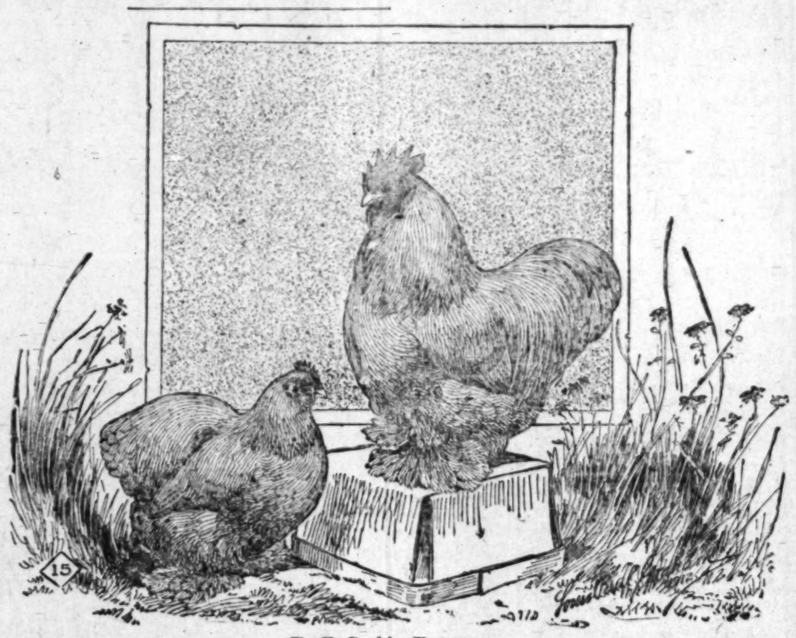
...we find the giant Runt, ...ring a yard from tip to ...outstretched wings, and the ...Owl. The Homer that ...hundreds of miles from the ...station to the home loft, ...Tumbler, whose efforts ...result in a series of ...backward somersaults. The ...with an immense ruff of ...on the neck, and the Fan-...extraordinary develop-...feathers. The delicate-...hide and the Carrier, with ...growth of fleshy wattles ...and eye. The Tumbler, ...head and legs, and the ...with crest like a huge, ...master cap and tremend-...crop.

...from the above that ...opportunity for the be-...some well-established ...but his personal wishes, ...is no end of material ...energetic fancier to ...

...any man, pigeon breeding ...side line seems to ...advantages over the ...ckens. Most important ...that the old birds take ...of the process of incu-...brooding. This portion ...of the chicken raiser is ...and freedom from it is ...desired. In this work, ...plays the part of the ...assuming his full ...duties. Instead of ...all off upon the fe-...one among most other ...birds. He sits upon ...hours each day, and ...feeds the squabs. ...as certain varieties ...to rapidly that single ...sits in one nest and ...mother, and the care ...and prospective fami-...much for a single ...properly.

...advantage is that ...in pairs, and mated ...different varieties ...the same pen without ...breeding. This makes ...rearing of a number of ...each, though the ...pens are very limited in ...

...work of caring for ...pigeons may be per-...morning. In fact, ...days excepting the ...feeding at this time, and ...even if provisions were ...sufficient illumination of ...induce the birds to read-...back to the nests.



Buff Cochin Bantams.

One of the most popular breeds. Its ancestors, known as Peking Bantams, were among the spoils taken from the Summer Palace in Peking, when it was sacked by the Anglo-French expedition in 1860. They found their way to England, where the painstaking fanciers bred and developed them gradually into the beautiful Buff Cochin Bantam of today. They are very small; weighing, males, thirty ounces; females, twenty-six ounces; but nevertheless, lay a large egg when considered in proportion to their size. Are great layers and the chicks mature early. They are very docile and easily confined, becoming great pets, especially with the children.

The fact that pigeons may be kept in restricted quarters where chickens would not thrive has already been commented upon. This is of special importance to the city dweller. It might also be noted that in most cases the city laws prohibiting the keeping of fowls in certain localities do not seem to operate against pigeon breeding. Apparently, their cooing note is not as objectionable as the louder and shriller calls of chickens.

As compared with baby chicks, pigeon squabs make wonderfully rapid growth. They reach full size in about a month, though the development of muscle and feathers continues for a somewhat longer period. To the breeder of exhibition stock this means "quick action," an opportunity to early judge the results secured from given matings and to change matings early enough to get results the same season. To the producer of squabs for the home table it insures a supply of delicious and nutritious meat throughout the season, always in the proper condition. Squabs may be produced every month in the year without great expense for equipment or continuous care on the part of the attendant. The same is not true of broilers or roasting chickens. Appreciating these facts, some one has aptly said that the poultryman with limited space at his disposal might well keep hens for eggs and pigeons for meat.

The consumption of squabs seems to be increasing in America. This is probably due to two separate causes. First, the general recognition that well-grown, properly-cooked squabs are mighty good eating, and most nutritious as well. The second factor is the scarcity of many of the wild game birds, quail, prairie chickens, partridge, etc., that were commonly found on the markets in huge quantities a few years ago. Not only are these birds fewer in numbers than formerly owing to the fact that they are hunted so persistently, and their natural covers greatly reduced in area, but their sale is positively prohibited in many States. This is especially true in those sections of the country where the population is dense and where the consumption would naturally be heaviest.

Hotels, restaurants and private families must look to the poultryman to supply something to take the place of these game birds, and the answer to the demand has come in the way of light-weight broilers, ducklings, pheasants, guinea chickens and squabs.

The commercial supply of squabs now comes in large measure from the countless small flocks found all over the country. These are usually picked up by dealers or hucksters and shipped to dealers in the large cities. A small proportion of the supply is shipped direct by owners of exclusive squab plants or flocks of pigeons of sufficient size to turn out enough squabs each week to make economical shipments possible. Obviously the young pigeons must be marketed when they have reached the proper size, and the shipments must be large enough to be worth while. The cost of transportation any considerable distance eats up the profit on small lots.

In a later issue the question of squab raising as a business will be discussed in detail. Let it be sufficient at this time to say that this line may be started in a small way at comparatively slight expense and that it offers satisfactory opportunities to the right man to make a comfortable income. Like all businesses that deal with living things and are influenced by market fluctuations, both for the raw material purchased and the finished product sold, squab breeding is not free from risk and disappointment. But the demand for squabs is certainly increasing, prices have been moving steadily upward, and there is a good margin of profit when the work is properly done. The many established squab plants are sufficient proof that some favored individuals are making good in this field.

Because of their adaptability to a wide range of conditions, the ease with which they may be handled, their beauty and attractiveness, a select flock of pigeons is well worth owning. And not the least important consideration is a regular supply of squabs for the table, fresh, delicious and produced at a very low cost, as compared with retail prices.

[Copyright, 1912, by McClure-McDevitt Company.]

Little, But Oh, My!

AN ATTRACTIVE AND USEFUL BANTAM

BY LOUIS PAUL GRAHAM.

When the Anglo-French expedition sacked the Summer Palace in Peking, China, in 1860, among the spoils secured and sent back to England were some specimens of bantams that had previously been bred for and owned exclusively by the Chinese Emperor. They were very small and red in color, and had feathered blue legs and five toes on each foot. Because of their place of origin they became known as Peking bantams, and were so bred for years. Their similarity to the large Cochins in so many respects eventually led fanciers to attempt to breed them in exact duplicate of the larger fowl, but in bantam size. The color was changed from red to a golden buff, the legs from blue to yellow and but four toes allowed on each foot. This took considerable time and hard work, but was eventually accomplished, so that today the Buff Cochin bantam is the exact reproduction of the Buff Cochin in everything but size. They are very small, the males weighing only twenty-six to thirty ounces and females twenty-four to twenty-six ounces. They become great pets and are very heavy layers, laying an egg that is extremely large considering the diminutiveness of the hen that laid it.

The hens get broody, sit and rear their chicks and are such careful and successful mothers that there is a steady demand for Cochin bantam hens in large numbers, to be used by breeders of large fowls expressly for use in rearing chicks.

The Buff Cochin bantam chick matures rapidly, and there are many instances on record of pullets hatched in March maturing and laying early and then becoming broody, sitting, hatching and rearing a brood of chicks in the same year.

These bantams do well in very small quarters and are inexpensive to keep. They can be fed the table scraps and will require but little grain.

Their eggs, while small, are useful on the home table; and the surplus young chickens, when dressed and roasted, are as toothsome as partridges.

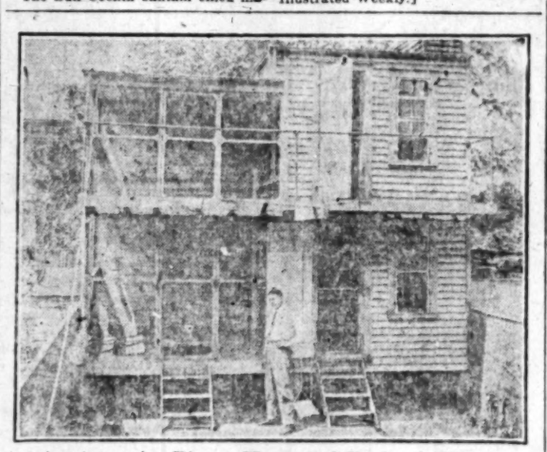
Buff Cochin bantams should be literally a ball of feathers, rounding in every section, the legs and feet being profusely covered; and the soft feathers of the thighs, termed the fluff, are so loose and full as to make them appear to be a continuous mass of feathers right down to the ground.

In color, they are rich, golden buff, the shade of a new gold piece, and wherever exhibited, this color, combined with their wonderful shape, is bound to claim the attention of all.

These bantams are very docile and easily confined, becoming great pets, especially with the children of the family. It is a good plan to interest the boy or girl by presenting a pair or two of these bantams. They will not only serve to keep the attention of the child at home, but will also teach, in a small way, proper methods of raising poultry.

[Copyright, 1912, by McClure-McDevitt Company.]

[This new and interesting series of poultry contributions may appear hereafter from week to week in the Illustrated Weekly.]



An Attractive Pigeon House and Enclosed Flights.

Such a structure permits the keeping of a goodly number of birds on small ground space.

OPENING DATE SET.

The formal opening of the Palmyra Heights tract of the Conservative Investment Company has been announced by the company to take place on Sunday, January 5, 1913. All improvements and street work in the tract will be rushed to completion before this date. Palmyra Heights is located at the junction of the Pacific Electric Railroad to Redondo and the Harbor boulevard.

TO BOOST SOUTH END.

In an effort to further the development of that section of the city lying south of Manchester between Figueroa street and South Park avenue, immediate steps will be taken for the organization of an association to be known as the Green Meadows Improvement Association. It is the plan of those behind the movement to keep up with the development of the harbor by extending city improvements as far to the southward as is possible and to modernize much of the district now just outside of the city in the Green Meadows precinct. Those instrumental in the organization of the association are E. J. Hill, George Burns, R. H. Mouser, the Rev. G. McCarthy, James Nielson, P. J. McDonald, John Withers, Richard Fitzgerald, George Graham and Edward Shaw.

WATER SUPPLY AMPLE.

Immediate work on the beautifying of Washington Park, the 150-acre tract of the Southern California Home Builders on Washington boulevard, midway between Los Angeles and the sea, is occupying the attention of the developers of that property. The new well at Palms, which will supply water to the surrounding neighborhood and to Washington Park, is reported in operation and delivering a sixty-inch stream of water. Work on the development of the new Putnam boulevard to Redondo has progressed rapidly during the past week on the section of the boulevard that borders the Pacific Electric right of way through Washington Park. This section of the boulevard is being built of hard-rock bed with oiled surface.

BUYS RAMPART FLAT.

The Harold S. Cook Company reports the sale of the property at No. 723 Rampart street, consisting of a site running through to Hoover street and improved with a two-story flat building and cottage for George W. Fox, to Mrs. Emma C. Satterlee. The sale of 54x158 feet on the west side of Hope street between Sixteenth and Eighteenth streets for a local syndicate to two associates represented by Robert H. Bloome is reported by the same company, which also reports the following sales in the Lockhaven tract adjoining Inglewood. Residence and acre-tract to Mary E. Vencell, $3200, and acre lots to C. B. Jacoba, May L. Andrews, Mrs. E. M. Freeman, Harry J. Parlin and R. D. Carley at $1000 each.

TEMPLE STREET WAY.

The McCarthy Company reports the sale to M. Danzifer of the northwest corner of Temple street and Ridgewood place in its Wilton Heights tract. The buyer will erect an attractive home. W. B. Kerrick will at once start a house in the same tract. The company has also taken contracts for the erection of $5000 homes on lots recently purchased by A. L. Johnson and W. H. Tarver in the same sub-division. The company reports the sale to an eastern bank of two and one-half acres at the northeast corner of Temple street and Van Ness avenue. The new owner, it is stated, will improve the site with a $50,000 home.

WANT ESTIMATES.

W. I. Hollingsworth & Company have been asked by a representative of eastern capitalists to furnish data and estimates connected with the possible opening and dredging of Bixby Slough, which adjoins the Hollingsworth Harbor City tract. The slough is separated from the inner harbor by a narrow neck of land. The project would call for the cutting through of this barrier, and the dredging to a greater depth of the slough. The plan, if carried out, would give additional harbor frontage of considerably over a mile, and would mean tremendous enhancement in value to all the adjoining territory.

S. R. Marshall, for the past four years manager of the escrow department of the Los Angeles Abstract and Trust Company, has joined the Hibernian Home Builders in the capacity of manager of the loan department.

The Handwriting On The Wall

SECURITY HOME BUILDERS OF LOS ANGELES

The financial success of all prominent men of the country has been due to a great extent to the fact that they were able to read the handwriting on the wall.

It's an instinct invaluable to any business man.

Have you been watching our advertisements, and reading of our remarkable progress?

Then you are probably able to read what the handwriting on the wall says concerning us.

Our ads have stated facts, and have told you of the success we are having.

If the management of SECURITY HOME BUILDERS OF LOS ANGELES possess this invaluable instinct, this is what they read — SECURITY HOME BUILDERS OF LOS ANGELES is sure of great success, and destined to be a big money-maker for its shareholders.

If you are wise, you will take advantage of your opportunity and purchase stock before the advance—it's not far away.

Buy Now **Shares 10c** You Will Never Regret It

Security Home Builders of Los Angeles

Union Oil Building, Fifth Floor, Offices 507-508-509

Table of Monthly Payments

$ 1.00	Monthly Pays for	200 Shares, total	$ 20
1.50	Monthly Pays for	300 Shares, total	30
2.00	Monthly Pays for	400 Shares, total	40
2.50	Monthly Pays for	500 Shares, total	50
5.00	Monthly Pays for	1,000 Shares, total	100
10.00	Monthly Pays for	2,000 Shares, total	200
25.00	Monthly Pays for	5,000 Shares, total	500
100.00	Monthly Pays for	20,000 Shares, total	2000

OPEN SATURDAYS UNTIL 9 P. M.

Cut Out and Mail

Security Home Builders of L. A.:
Send me, without charge, "Security Secrets."

Name .....

Address .....

City .....

T-12-8

10% Dividend

will be declared and paid in cash to all stockholders of record entitled thereto, on next Dividend Day—only a little over three weeks away—

January 1st, 1913

Owing to the increase in business during the last 60 days, this increased distribution (2⅓ per cent for the quarter) will be made.

The extraordinary growth of Consolidated Securities Company — (surpassing any investment known of in volume of business) — has resulted from the great confidence inspired in investors through the policy of

No Dangerous Speculations and No Costly Debts

This confidence, expressed in definite form by stock purchasers, has provided sufficient capital to carry on the large volume of business which resulted in the accumulation in about 8 months of over

$450,000.00 Assets

Unquestionable Safety stands guard over an investment in this stock today. At the present price of $1.75 a share with 10 per cent. annual Dividends and the prospect of an increased market price of stock a little later (owing to the rapid growth of resources and assets) an investment this month is especially desirable.

Your share in the distribution during January to all stockholders of record December 31, may be obtained by filing an application for stock at once.

$1.75 a share, 10 per cent. down and 5 per cent. monthly, or all cash.

For further information, call or address

Consolidated Securities Company

637 South Hill Street

Ground Floor

LOS ANGELES, CALIF.

SAFETY CONSOLIDATED SECURITIES COMPANY FIRST THEN PROFIT LOS ANGELES, CALIFORNIA

TO STOP SMUGGLING BY RICH AMERICANS.

Special Agents, Sly Persons With Eyes Like Hawks and Noses Like Foxes, Watch Americans in All Parts of Europe and Notify Washington About Large Purchases of Dresses, Millinery and Jewelry.

WASHINGTON, Dec. 2.—A professional smuggler, upholding the consistencies of romance, should be provided with a wicked knife and a large revolver. He should be bearded—black, preferably—and his eyes should be evil and restless. At 1 o'clock, say, on a moonless morning he should peer—not look, but peer—into the darkness and listen. Catching no signs of spying or patrolling oars, he should draw his hidden boat from among the rushes and, springing panther-like within, softly row or pole across the silent waters of the river to a confederate, also bearded—this time red, preferably—waiting in a cave at the edge of the water.

How unlike, however, is the professional smuggler of reality and the twentieth century. Maybe he owns a sugar refinery. Perhaps he is the proprietor of a wholesale establishment. His wits are his weapons and he shudders when he thinks of vulgar daggers and shooting irons. No night work for him. Instead of a boat he rides in a limousine. His pals do not wait in caves. Bankers talk to him intimately. Policemen salute him dignity.

A smuggler is a smuggler, nevertheless, whether he gets the goods into the country by stealth or cheats the government through the instrumentality of doctored scales or the devices of crooked book-keeping. Amateurish smugglers, ladies and gentlemen home from Europe, have been denying and confessing on the docks in New York for a year or more. Under old garments, at the bottom of the baggage, have been found new jewelry and costly lingerie. "Another ostrich," the inspector usually says to himself in such cases of awkward hiding. Now and then a figure in finance or trade tests his skill with diamonds and pearls for a woman with whom his wife is unacquainted. An idiotic risk, imperiling peace at home and a loud laugh from the world.

SERIOUS SMUGGLING SITUATION.

But these are common though spectacular tricks. They are printed, sometimes with portraits, in the star reporter's best and most unsympathetic language. Such smuggling, with its tears, its hysterics and its noisy show of righteous ignorance or forgetfulness, is merely a trivial element of a large and serious situation. Indeed, so prevalent had smuggling become, not of high-priced gowns, gloves and laces, but of manufactured merchandise in large bulk, that Secretary MacVeagh of the Treasury ordered John E. Wilkie, chief of the secret service, which deals mostly with counterfeiters, to break it up. Smuggling as used in this article is a generic word, and includes false invoices, short weights and so on.

A large part of the money required to support the national government is collected on goods made in foreign countries and brought here to be sold. The appropriations of Congress now amount to $1,000,000,000 a year. Most of the money to meet the appropriations comes from the collectors of customs at the different ports on the Atlantic and Pacific oceans. To them are paid the duties charged against foreign merchandise shipped to the United States. If all Americans were honest the collectors of customs would need no experts to help them in what can properly be called the criminal branch of their business.

Such help is required, however, and is obtained from a group of shrewd and watchful men known as special agents. Their headquarters are in Washington, although they operate in twenty different districts. In the eye of the law, they are the personal representatives of the Secretary of the Treasury, and are in the field to see that the collectors of customs do their work efficiently and to prevent importers from cheating the government by undervaluing or wrongly classifying their merchandise. When a special agent is sent to a foreign country he is called a confidential agent.

Special and confidential agents are sharp-sighted, ingenious and technical persons. Some of them are not lawyers, but they know more law than do many practitioners. The tariff law is long and complicated, containing numerous schedules, and in each schedule is a large number of separate items. A paper of pins is an item; so is a machine for weaving cloth out of cotton. Confidential agents are on duty in London, Paris, Cologne, Berlin, Yokohama and St. Gall, in Switzerland, whence annually comes to this country about $17,000,000 worth of fine embroidery.

THEY GET $4000 A YEAR.

Foreign goods are taxed two ways—a definite amount or on a basis of value. Special and confidential agents, therefore, must have a knowledge of the cost of production, which, naturally, compels them to study raw materials, labor and interest on capital. When they see a bolt of silk, a case of hose, or a consignment of crockery or cutlery they should know what it is worth at the factory and when it is placed on the market for sale. Special agents of the Treasury are the best-paid field men in the government service. Their salaries range from $8 a day to $4000 a year and expenses. Confidential agents receive $10 a day net. The result of the work these officers perform can be measured in money. Last year, for instance, special agents in New York caused the collection of nearly $4,000,000 from delinquent importers.

There is a business man at the head of the Treasury. Mr. MacVeagh used to be a wholesale grocer in Chicago. He saw, sensed or heard that frauds were being practiced on the government by conspicuous citizens, who belonged to boards of trade, and were never suspected to be engaged in any of the forms of smuggling. No dangers for them, nor pistols, but only unadventurous lying as to values and a little unsensational juggling with respect to classification.

Wilkie, too, hails from Chicago, where he was once a newspaper writer, "doing" police, of course, which work, formerly, was the starting point of every reporter. He came here—a tall, sagacious, worldly-wise man, dressed up to date and smoking a pipe when doing his hardest thinking—to be the director of the secret service. During the war with Spain he organized a force of spy-catchers and the spies he did not catch hurriedly departed this country. Secretary MacVeagh has never said it publicly, but he made Wilkie supervising agent in charge of the special and confidential agents of the Treasury so that the men who were robbing the government more successfully than ever before might be caught in the act and disciplined.

CROOKED IMPORTERS GROAN.

The Secretary of the Treasury is not a law officer. He cannot drag an importer into court and prosecute him for forgery, or perjury or conspiracy—that must be done by the Attorney-General—but he can "settle" and the settlement being pecuniary and retroactive, he can make the importer feel that the Sheriff, carrying a red flag, is fooling around outside his door. Wilkie has discovered the facts: MacVeagh has given the facts a quiet but drastic application. In the meanwhile, Wilkie has also been acting chief of the secret service. He has toned up the special agents and toned down the smugglers. From counterfeiters he has turned to importers—not to all importers, but to some of them; to those who, by defrauding the government, have been enabled to undersell their competitors.

"An American buys a $25,000 necklace in Paris," I said to him. "You learn of the act and a polite but prigmatical agent of the customs service meets him at the dock when he comes home. Will you kindly elucidate your modus operandi?"

"I'll not scramble my eggs at this juncture," Mr. Wilkie answered. "We know when an American pays $25,000 for a necklace in Paris or when he makes a large purchase in any line, either in Paris or elsewhere, but as to how we get the information, I have nothing to say—that is one of the secrets of our business. If an American were to run around and spend $10,000 for a number of things, however, we might not hear of it. In that event of the inspectors on the docks at New York would be expected to find the goods in his possession on his return home.

"And the inspectors, probably, would find the goods. They are smart and seasoned men. Travelers occasionally complain of them, but considering the thousands of Americans who yearly go and come, the complaints, relatively, are small in number. The inspectors are instructed to be courteous and as expeditious as possible, but they are also told to be thorough. An American can bring $100 worth of new personal belongings into the country free of charge, but if a woman has a gold-headed cane or a man has a sample of Paris millinery it will be taxed.

HOW OLD TRAVELERS PACK.

"Old travelers place all the things they purchase abroad at the top of their baggage; inexperienced travelers pack them at the bottom. Some trunks are pulled to pieces, consequently, and the inspectors are condemned, whereas the travelers themselves are to blame. Many persons believe, I suppose, that dutiable articles put at the bottom of a trunk will escape the scrutiny of the inspectors. An old traveler knows better."

"Are women more inclined to smuggle than are men?" I asked.

"That is a metaphysical question and a sex problem. I decline to discuss such a matter. It can be said, however, that women, as a whole, while honest, do not realize that the national government is maintained chiefly by the money collected at the customhouses. They fail to get the masculine view of the case, and look on the examination and taxation of

(Continued on Twelfth Page.)



Don't Pass Van Nuys

The Metropolis and Railroad Center of the San Fernando Valley
The Market Center Van Nuys-Lankershim 47,000 Acres

5 Acres and Happiness — $337.50 Per Acre

50-Foot Lots Close In — $187.50 Per Lot

Free Trips All Day, Every Day, Except Sunday
Everybody Welcome---Come In and Go

Headquarters Van Nuys

W. P. Whitsett, Wholesale Sales Manager

319 South Hill Street, Los Angeles

Local Office at Van Nuys, Cor. Sherman Way and Virginia Street, L. L. Whitsen, Local Sales Manager. To Go Direct, Take the Van Nuys Cars on Main Street, Between Third and Fourth.

Watch Los Angeles-Venice Acreage Go to $5,000



—$80,000 cash gets this 60 ACRES today—balance terms! Choicest, smoothest and best located large acreage Los Angeles to Venice—$150,000 profit in subdividing this, and we are prepared to PROVE it!

1900 Feet Frontage on Washington

—twenty subdivisions now between Los Angeles and Venice—exclusive ones near THIS acreage. All having tremendous selling success. Los Angeles Investment Company putting millions here. Wise investors buying before acreage here goes to $5000.

—Hundreds of lots being sold in this district weekly—the FASTEST growing residence section around Los Angeles. We have exclusive listing on this 60 acres, but can only offer at this price for a few days longer. —come to our office today. Call, phone or write. (Prices subject to change without notice.)

PHONE for AUTO. Phone now for one of our autos. It will call for you and take you down. Home F1427.

HARRY H. CULVER CO.
VENICE ACREAGE LOS ANGELES
322-3-4 Story Building.

SEND FOR MAP. Call, phone or write today for big free map of Los Angeles to Venice district. Main 8045.

Suggest a Townsite Name

Win Lot or $650 Cash

Holmes-Walton Company wants Name for New Townsite on lofty Verdugo-La Crescenta Mesa. Winner of Contest Has Option of Lot or $650 Cash



Contest Will Close Dec.

As each contestant is limited to ONE SUGGESTION, you should see this property before submitting your coupon. The map shows you how magnificently the tract is located—on the lofty Mesa that stands 1350 feet between the Sierra Madre and Verdugo Mountains. This tract will be put on the market next month. It will be laid out in broad, winding drives, bordered with wide, beautiful parkings and cement walks. An extensive water system is now being installed. Adequate car service to the tract is assured. The new town will have a sumptuous club house, right on the splendid Verdugo Boulevard. These unusual features make the character of this property very high. Use care in selecting your name.

How to Get There

The HOLMES-WALTON CO., 507-8-9 Grant Bldg., Los Angeles, Cal.

Name suggested for Townsite—

.....

My Name is .....

My Address is .....

Times 12-8-12

RARE MINERALS, METALLURGY, CHEMISTRY.

REPLIES FROM AND ANSWERS TO CORRESPONDENTS.

Granular Minerals.

LOS ANGELES, Nov. 14.—Q.: Do... to the "In the Earth" man of... Times? Packages in bottom of... washer. Dirt. N.C.

A. And fairly-good "dirt," at... sample No. 1 marked on cover... "North line center," and we... it is the granular sedimentary mat... lime carbonate, aluminum sili... iron oxides, sodium chloride,... alkalis and potash 2.10 per cent.... suggest as, from "southwest... No. 1. This is sedimentary matter... microscopical shells and diatoms,... decomposed withal. Potash is present... 1.10 per cent. Phosphoric acid 4.20... per cent. Lime carbonate, gypsite,... clay, aluminum silicate, and... magnesia. No. 5—"northeast cor... Long Beach." This is practically same... as No. 1. No. 4 "southeast corner of... Lot 1." Potash trace. Lime and... magnesia with alumina and iron... oxides present. Phosphoric acid very... low percentage. No. 5—"center and... sides." This equals a mixture of sam... ples Nos. 2 and 4

Foliated Talc.

NEWHALL, Nov. 19.—Q.: I am... sending you some selected talc from... a bed of two feet wide. In which the... layers of talc like sample is found in... narrow seams which seems do not be... wider than two inches. Do the... talc look like a good grade of... talc in such narrow seams would... it pay to mine? The claim is about... two miles from Newhall. Is it... worth prospecting further?

P.T.

A. The samples are pure foliated... talc of good commercial grade. It... would not be possible to mine such... seams at a profit, and as to prospecting further we cannot advise you, for the reason that all we know about... the mine in question is, that we have... no opinions therefrom only.

Butter of Antimony.

LEMON GROVE, Nov. 20.—Q.: I am trying... different chemicals in experimenting... with polishes for certain woodwork,... one of the chemicals that I... have is very much is called "Butter of Antimony." I am puzzled to... know all about this chemical, for in... stance: Sometimes I get it of a... yellow color; and again from another... source I get it yellow, and at another time it is brown. Recently I... have read through a friend, some of the... same from a wholesaler and to... my amazement it turns out to be... a fraud, or at least not the kind of... article that I have so often purchased... at the drug stores, but if is more... than likely. Will you please state how this... material is formed or manufactured, and from what chemicals?

S. T. E.

A. Antimonious chloride (chloride of antimony) is chemically obtained by boiling one ounce of antimony sulphide (pure Stibnite mineral... is better for the purpose) with five... times its weight of hydrochloric acid,... in a glass or porcelain lined con... tainer. The dish and contents, during... the chemical manipulation should be... placed in a fume-chamber, or in an... open chimney so as to allow the... fumes to pass off. In this experiment hydrogen sulphide is evolved, and... the solution of antimonous chloride... remains.

To obtain "Butter of antimony" (Antimonii Chloridis,) all that is necessary, is to permit the above... antimony chloride solution to become... dry by subsidence.

Pure antimony sulphide is... used in the process, the liquid is al... ways colorless. "Butter of antimony" as... known in pharmacy is simply a by... product in the generation of sul... phuretted hydrogen from native fer... ruginous sulphide of antimony and... hydrochloric acid, and it is more or... less free from the presence of... arsenic. If not unfrequently... seen is color on keeping; this... is due to absorption of oxygin from... the air and conversion of light... colored ferrous into dark-brown ferric oxide or oxychloride.

To obtain true butter of antimony... the antimonious solution must... be heated to a low bulk, and the... product distilled. In this distillation... the "butter" condenses in the... neck of the retort as a white semi... crystalline mass, and... at the end of the distillation the sub... stance is easily melted and run into... a dry, disappeared bottle (vial of... amber preferred) and to be well... stopped.

There can be no fault found with... the prices for the impure com... pounds on the market. The... so-called "Medicinally Pure," as... used in formularies and Phar... macopoeias is a delusion, and such... terms as Medicinally Pure Spiritus... Vini and all other grades of U. S. P. may be classified as proper... but are far from a proper... fulfillment of the pure food laws... From another point of view, if the... impure materials of chemi... cals demanded by "the trade,"... it is an open question as... to what might be, in the ex... perience and subject of

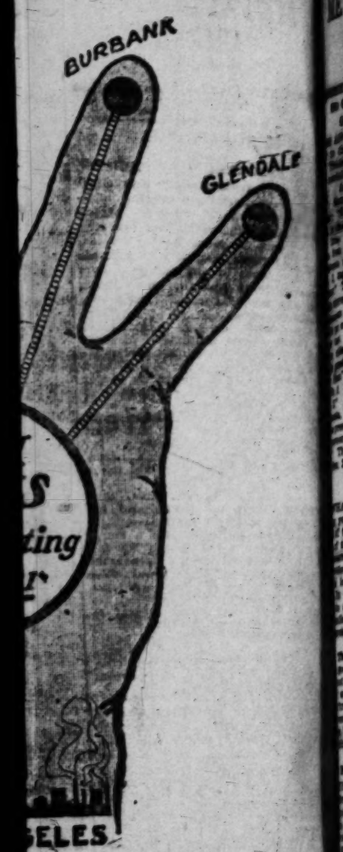
Limonite.

LEMON GROVE, Nov. 20.—Q.: Kindly... advise me C.E.R.

A. The yellowish substance is... limonite (hydrous iron oxide,)... mineral represented by the... specimen thoroughly washed and refined... is available as fair-grade "yel... low ochre." In the two altered slate... specimens ferric oxides are... present with coating of lime and... magnesia (probably Dolomite.)

Doubtful Ores.

LOS ANGELES, Nov. 22.—Q.: I... have read of your valued paper and... have been intending sending you samples... for some time, but have refrained... from doing so fearing that to do so... would be much. However, perhaps... you will do as much for me as... you have done for others. I am sending three samples... but the questions cause too much... work and remuneration, kindly... state, as I am a prospector... your advice and opinion of an... assay or chemist may save... me much labor and trouble that... may be expended. Sample... No. 1 is dark greenish ore, comes... from a dioryte formation... in a dioryte formation... and is about two... feet wide and twenty feet long. On... the hanging above is a cross... cut, and is about two... feet wide above is a cross... cut, and is about two... feet wide above is a cross... cut, and is about two... feet wide



ELES

Van Nuys

the San Fernando Valley
nkershim 47,000 Acres

0-Foot Lots
Close In
$187.50 Per Lot

Day, Except Sunday
Come In and Go

Van Nuys

Sales Manager
Los Angeles

Way and Virginia Street, L. L.
Take the Van Nuys Cars on Hill

nsite Nam

Contest
Will Clo
Dec. 1



The
distinc
this
test
these:
must be
ted on the
below. Only
coupons will be
cepted from each
son. Coupons must
mailed on or before
18. Only one prize
given. No person con
with the Holmes-
Company will be eligible
enter. The award will be
by a committee of leading
ness men, to be announced
Address your envelope to
Dept.

How to Get There

The tract is 12½ miles from
Broadway. Go to Glendale by
take Verdugo Park car to end
where an Auto Stage meets
at the Sperry Ranch. Automobile
set Hazelwood to Vermont avenue,
north, turning east on Los Feliz
to Glendale; thence La Crescenta
avenue and Verdugo Canon Ro
vard to the property. You can
Glendale by the Red Car
you prefer.

12-8-12

MINERALS, METALLURGY, CHEMISTRY.

...ES FROM AND ANSWERS ...D CORRESPONDENTS.

...ic Mixtures.

...ANGELES, Nov. 18.—Q.: De... in the "In the Earth" man of ... Packages in bottom of ... Dirt. N.C.

... fairly-good "dirt," at ... No. 1 marked on con... lime center," and we ... sedimentary mat... carbonate, aluminum sili... oxide, sodium chloride, ... and potash 2.10 per cent. ... named as from "southwest ... This is sedimentary matter, ... animal shells and diatoma, ... what Potash is present ... Phosphoric acid 4.20 ... Lime carbonate, gypsite, ... aluminum silicate, and ... No. 5—"northeast cor... This is practically same ... No. 4 "southeast corner of ... Potash trace. "Lime and ... with alumina and iron ... Phosphoric acid very ... No. 5—"center and ... This equals a mixture of sam... 1 and 4.

Foliated Talc.

...TTAN, Nov. 19.—Q.: I am ... you some selected talc from ... two feet wide, in which the ... talc like sample is found in ... other which seams do not be... more than two inches. Do the ... look like a good grade of ... such narrow seams would ... mine? The claim is about ... mile from Newhall. Is it ... extending further?

P.T.

The samples are pure foliated ... and commercial grade. It ... be possible to mine such ... at a profit, and as to pros... further we cannot advise you, ... upon that all we know about ... in question is, that we have ... claims therefrom only.

...ter of Antimony.

...Nov. 20.—Q.: I am try... chemicals in experi... for certain woodwork, ... the chemicals that in... very much is called "But... mony." I am puzzled to ... just this chemical, for in... sometimes I get it of a ... and again from another ... it is yellow, and at an... it is brown. Recently I ... a friend, some of the ... from a wholesaler and to ... I present it turns out to be ... at least not the kind of ... have so often purchased ... stores, but it is more ... you please state how this ... formed or manufactured, ... what chemicals?

S. T. E.

...timonious chloride (chlor... mony) is chemically ob... adding one ounce of anti... (pure Stibnite mineral ... for the purpose) with five ... eight of hydrochloric acid. ... or porcelain lined con... the dish and contents, dur... final manipulation should be ... a fume-chamber, or in an ... way so as to allow the ... to pass off. In this experi... ...gen sulphide is evolved. ...ride of antimonous chloride ...

...n "Butter of antimony" ...timonii Chloride,) all that ... is to permit the above ...chloride solution to be ...ed by subsidence. ...ous antimony sulphide is ...e process, the liquid is al... "Butter of antimony" ...pharmacy is simply a by... the generation of sul... ...drogen from native fer... ...sulphide of antimony and ...hloric acid, and it is more or ... from the presence of ...iron. It not unfrequent... ...s a color on keeping; this ...ue to absorption of oxygen, from ...ich the conversion of light... ...ous into dark-brown fer... ...ic oxychloride. ...e free butter of antimony ...timonious solution must ...ted to a low bulk, and the ...ic chloride. In this distilla... ...butter" condenses in the ...ceiver as a white semi... ...and crystalline mass, and ...e end of the distillation the sub... ...ently melted and run into ...ll-stoppered bottle (vial of ...ble preferred) and to be well ...

...e is no fault found with ...ics for the impure com... ...ld on the market. The ...s "Medicinally Pure," as ...ed in formularies and Phar... ...copeias, is a delusion, and such ...s "Medicinally Pure Spirits of ...ne" or all other grades of M... ...ld be classified as proper ...ics so far from a proper ...int of the pure food laws. ...ther point of view, if the ...w materials of chem... ...manufactured by "the trade," ...ether it is an open question as ...ch there might be, in the ex... ...ceutics and subject of ...

...ite.

...ANGELES, Nov. 20.—Q.: Kindly ... C.E.R.

...(A yellowish substance is ...ite (hydrous iron oxide.) ...ite is represented by the ...ite, finely washed and refined ...ite, as fair-grade "yel... ...ite." In the two altered state ...ite and ferric oxides are ...ite, resulting of lime and ...ite (Dolomite.)

...ineful Ores.

...ANGELES, Nov. 22.—Q.: I ... your valued paper and ... sending you samples ... but have refrained ... fearing that to do so ... much. However, per... ...ps as much for me as ... sending three sam... ...es cause too much ...nversation, kindly ... as I am a prospector ...ion and opinion of an ...ed chemist may save ...ther and trouble that ...ay be expended. Sam... ...ith greenish ore, comes ...ite, which is a dioryte forma... ...ite and is about two ...ite thirty feet long. On ...ite there is a cross... ...ite seams rock, but of ...ite another, kindly tell me ...ite suitable contents and ...ite value. No. 2 is from a vein ...ite of rock, and appears to ...ite be quite full of shining ...ite metal, and small round ...ite nuggets can be traced a ...ite short distance as it strikes north... ...ite easterly, which takes place in ...ite the lime is also ...ite found in the earth, probably ...ite the result of porphyry forcing through the ...ite lime, and in ...ite some cases coming through the ...ite granite, and in ...ite other cases by large eruptions of ...ite lime. A shaft forty feet deep in the lime, disclosed at thirty feet, a two-foot vein of talc with a faint copper-stain. Formation here seems to be rhyolite and granite, overlapped by dioryte. Kindly tell me if there are any values and what they are. Sample No. 3 is from the same vein as No. 2 and at a point about 110 feet south of shaft, the soft lime appearance has changed to a harder form. The ore at this point is beautiful to look at, but assays for gold and silver have been very discouraging. There are also, to the south, large bunches of hematite on the surface, and further on a whole mountain of heavily iron-stained rhyolite. Kindly tell me if there are any values in No. 3. W. H.

A.: We are always glad to hear from prospectors, and it is a pleasure to test ores for everybody. Sample No. 1 is a variety of hematite, and specifically it is the variety of hematite known as "micaceous iron ore." This mineral in graphite-like form and brilliant flakes is what makes the ore at this point beautiful to look at, and it is the material that is in the "lime-vein shot full of shining black particles." No. 2 is a gritty, silicious talcose-lime combination, and in seams, throughout the mass, the micaceous-iron ore appears. Sample No. 3 is fairly good hematite (micaceous iron ore.)

It is manifestly shown by your reference to the term "apple-green" color that you have the nickel ores in mind. Sample No. 1 was further tested, and we find copper present in low percentage; nickel—not even a trace.

From your letter it appears that "assays for gold and silver have been very discouraging."

In our humble opinion, you are in a locality where iron ores may be located in considerable quantity, but whether or not the claims would pay to mine for such ores depends upon the distance from railroad; or water, fuel and flux present near the deposits in question.

Pigmentary Materials.

VENTURA, Nov. 25.—Q.: I am sending you under separate cover several samples. Will you kindly give me a determination of the same? They were taken from hills northeast of Ventura, Cal. J. E. D.

A.: All depends as to what treatment you gave to the powdered material shown in the samples numbered from Nos. 1 to 7 inclusive.

The massive (loose) specimens in container are reddle (ruddle,) "red-iron chalk" of the mining boys in the hills. Some of the material is "off color," as it were, but still each and all of the samples represent material that is bought and sold in the open market (properly refined) for crayons, paints, etc. Sample No. 1 is an aluminous silicate with iron oxide, now of yellowish-pink color, which sample oxydizes to a red color in acids. No. 2 is a reddish-brown reddle. No. 3 is on the order of sienna, but not of high-grade. No. 4 is buff-yellow reddle. No. 5 is a pinkish-brown reddle. No. 6 is an altered No. 5. No. 7 is on the order of 5 and 6, mixed together.

Amblygonite and Spessartite.

PALA, Nov. 21.—Q.: You will please find herewith four mineral samples on which I am in doubt, and all of them are from within fifteen miles of Pala in an out-of-the-way country. I think No. 1 is kunzite. No. 2, is this zircon? No. 3 I take to be columbite and No. 4 wolfranite. I am a regular reader of The Times and always read the rare mineral column with profit to myself. W. P.

A.: Glad to hear from you. No. 1 is amblygonite (phosphate of aluminum and lithia with double fluoride of aluminum and lithium,) of vitreous luster, and mountain-green in color. The sample carries approximately 47 per cent. phosphoric acid. No. 2 is simply garnet (variety spessartite.) No. 3 is black tourmaline, and No. 4 is a mixture of hematite with titanic iron ore.

Black Sand.

DELANO, Nov. 22.—Q.: Please give results of tests on the enclosed black sand. C. H. S.

A.: The sample carries approximately 50 per cent. magnetic iron ore. Quartz, hematite, ilmenite (titanic iron ore,) almandite garnet, and spessartite present, with traces of pistachio-green epidote, biotite (mica) and trace of monazite in the sample. Platinum absent.

Colemanite.

LOS ANGELES, Nov. 22.—Q.: The enclosed sample appears to me to react as colemanite. It is from Nevada. May I ask that you name it for me? P. T. C.

A.: It is a pleasure to name the sample, but you had the correct name. It is a high-grade specimen, and if you have much of a deposit of this "borax-ore" you are to be congratulated.

Fine Obsidian.

YUMA (Ariz.) Nov. 23.—Q.: While out hunting for game I came across this lot of samples taken from a two-foot lead of what I take to be the same material, and the locality from which I got them is not far from the Salton Sea. I do not know what to make of the samples as I have never come on to material like it, but it may be black-opal of some kind. I will thank you to give me some information on the samples through the usual column. E. B. T.

A.: The samples represent a fine-grade volcanic-glass, and from such material low-priced gems are made, such as so-called "jet," etc. There is some 8 per cent. potash in this variety of obsidian, but, as yet, no suitable process is at hand by which the potash values can be obtained at a profit.

Lava and Salines.

SANA ANA, Nov. 26.—Q.: With this you will find two samples. No. 1 a piece of rock from north of Amboy, and would like to know the common name of it, and also if it contains any mineral of value? No. 2 (incrustations) from Dry Lake, east of 29 Palms, San Bernardino county, Cal. Would like to know what it is? Thanking you for this and past favors. W. W. H.

A.: No. 1 "north of Amboy": This is a lava-like variety of rock in connection with augitic matter, and Trachyte in part. Potash present approximately 7 per cent. In a combination that cannot be extracted at a profit. No. 2 is sodium and magnesium chlorides, with low per cent. sulphates of lime, soda, and magnesia. Aluminum sulphate in traces. Potash sparingly present.

Fuller's Earth.

BAKERSFIELD, Nov. 26.—Q.: I am sending you in another package three samples of rock. All of the samples are from a locality fourteen miles from Bakersfield. I desire that you will assay these for me, and I am of opinion that some of them may be of commercial value. I hope so at least. L.M.B.

A.: Glad to hear from you. Sample No. 1 is a fine-grade Fuller's Earth, but owing to the synthetical formation of the product on commercial scale the earth has not the value that it possessed formerly. No. 2 is a ferruginous low-grade Fuller's earth of doubtful commercial value. No. 3 is so poor a grade of the earth in question that it is not worthy of further notice.

Manganese and Ilmenite.

LOS ANGELES, Nov. 26.—Q.: I have been prospecting for the ores of cobalt and platinum near Yucca, Ariz., and you will please find herein seven samples that I would be glad to know definitely, just what values are in them. I have had them assayed for gold and silver in Los Angeles, by reliable chemists with negative results. I then sent specimens of the ores East, and have returns showing that they all run well in platinum and cobalt values. I am very anxious to know the results of tests made by you, and will you please tell me the names of the minerals? H. C. F.

A.: The samples are the so-called "tin ores of Yucca," but no sample carries a trace of tin. All of them carry manganese dioxide, with this oxide we find: No. 1 hematite, ilmenite (titanic iron-ore) and alumandine (iron-alumina garnet.) No. 2 ilmenite. No. 3 ilmenite and same garnet as No. 1. No. 3 is ilmenite. No. 4 hematite with garnet named. No. 5 almandine garnet in massive form and variety. No. 6 almandine and ilmenite. No. 7 hematite.

All of the samples were sampled carefully together, and the result shows that neither cobalt nor platinum is present.

VERDICT

BY SATISFIED SHAREHOLDERS

The verdict of approval has been rendered by the profit-making army of satisfied shareholders in the PACIFIC HOME BUILDERS. As many of these stockholders as possibly can do so have set the seal of their approval upon the management and earning power of the Company by increasing their holdings from time to time and by telling their neighbors and friends of the opportunity for safe, conservative and profitable investment.

The main reasons for this verdict by the SATISFIED SHAREHOLDERS rest in the management of this Company by men who are experts in the various lines of business which are involved in its success, and each of these men devotes his entire time and energies to this company and its associated interests.

PACIFIC HOME BUILDERS

are in the forefront of the upbuilding of Los Angeles and share in the city's prosperity. Los Angeles is now the fastest growing and the most advertised city in the world, yet her greater era of prosperity is just beginning. We are now on the eve of infinitely larger prosperity because we are in the oncoming shadow of the two greatest wealth-producing events in the history of the Pacific Coast.

OWENS RIVER AQUEDUCT

WEALTH OF CHEAP POWER INCREASING manufacturing activities and home comforts.

PANAMA CANAL OPENING

Making Los Angeles the GREATEST PACIFIC PORT OF WORLD COMMERCE AND IMMIGRATION.

These are reasons why there will be a phenomenal increase in the business and profits of the PACIFIC HOME BUILDERS next year, with aqueduct opening in February and the Panama Canal opening in July or August. This brilliant future makes PACIFIC HOME BUILDERS shares a Ground Floor Opportunity at

PRESENT PRICE $1.60 PER SHARE

We are doing now what the others hope to do.

Delay will mean disappointment.

Pacific Home Builders

Stock Now $1.60 Per Share

Advances to $2.00 Dec. 20

No more shares at the $1.60 price when this allotment is sold.

You Can't afford to wait.

Largest owners of home building property inside Los Angeles City limits.

ANGELUS TRACT is one of the great realty successes of the year. It has proved that the public wants high-class homes at the price of the ordinary kind. Angelus Tract is close in, has good elevation, perfect climate and environment and is only 15 minutes from Sixth and Broadway. Angelus Tract adjoins Angelus Park.

Homes for 7500 People 15 Minutes from Broadway.

Angelus Park and Angelus Tract Contain 252 Acres.



We Tell You Positively We Have Not a Dissatisfied Stockholder

The prosperity of the Company assures large returns. It is earning more than 24% on the investment now. You can save 40 cents a share by buying at the present price. Our 10 monthly payment installment plan enables you to buy 10 shares on the payment of only $1.60, and draw dividends on every payment you make, as well as securing a partnership interest in our big Angelus Park and Angelus Tract and our large Surplus Fund with Guarantee Fund protection. Pays 12 per cent. now. Buy before the $1.60 allotment is exhausted. Send your subscription immediately. Write today.

PACIFIC HOME BUILDERS

331 S. Hill St., Los Angeles, Cal. Subdividers and Bui'ders Main 4107; F4603

Write for our free booklet, "FACTS," and our PROSPERITY NUMBER of the "PACIFIC HOME BUILDER."

Undismayed.

(Continued from Fourth Page.)

veloped along new principles, hydraulic vacuum being employed to create the desired draft instead of the ordinary smokestack method. By this means the gases are prevented from escaping into the atmosphere until all mineral particles have been recovered.

Thus far the process has been only applied to iron smelting, but it is planned to make an early run on a shipment of copper ore. The inventor declares that the copper ore will prove vastly more amenable to treatment than the iron and that he is confident the vexing smoke problem will soon be a thing of the past.

If the process proves all that has been claimed, it means a new era of prosperity in the great copper fields of California, as the red metal resources of this State are among the most important and extensive in the world.

DISMANTLING SMELTER.

Orders have been received at Coram to ship electric motors and other machinery from the idle Balaklala smelter to Tacoma. The plant has been idle two years, and the brick work rapidly falling into decay. The giant smokestack is badly cracked and a high wind is liable to send the huge pile of masonry crashing down upon the equipment at any moment. Consequently the management is removing large quantities of the costly machinery and is shipping to other points.

The Balaklala mines are the most extensive on the Shasta Copper Belt, but the war against fumes prevented the company from operating when immense profits seemed assured. When conditions permit the resumption of activity the company will be forced to undertake extensive reconstruction work before smelting can be incepted.

The new ten-stamp mill at the South Carolina, on Carson Hill, has been placed in commission, and production will start at an early date. Excellent ore is being developed in the property and the outlook is pronounced exceptionally good. The South Carolina has lain idle for years after establishing a fair record, but some months ago passed under the control of Joseph A. Peirago & Co.

The Finnegan Extension, adjoining the famous old Morgan mine, is operating at full capacity. The ten-stamp mill is running day and night and the season is pronounced one of the best in the company's history. The recently-discovered shoot is stated to be yielding ore of unusually high grade. The monthly clean-up is about due.

The owners of the Hardy-McCreight mine, three miles south of Angels, are arranging for the installation of a five-stamp mill. The old workings have been cleaned out and thoroughly repaired, and a large quantity of ore is on the dumps. This is another old property that yielded fair values in past years, but was subsequently neglected.

GOLDFIELD MEN IN INYO.

The Lone Star Consolidated Company of Goldfield has inaugurated vigorous developments at the St. Ives mine, in the Chidago district. The shaft has been straightened and retimbered, and sinking is projected in the near future. Several small veins have been proven, with the bottom of the shaft in a low-grade ore body, apparently of important dimensions. While improving the shaft a narrow shoot of $40 quartz was intersected.

In the past considerable work has been done by leasers, and regular shipments of $40 ore have been made. Large quantities of ore averaging around $15 per ton were neglected, and the Goldfield people plan to handle this grade of quartz at a profit. It is stated prospects are decidedly encouraging for the development of a good property. E. E. Green is directing operations.

RAND DISTRICT ATTRACTS.

Recent discoveries in the Good Hope, King Solomon and other properties in the vicinity of Randsburg have once more stimulated widespread interest in the noted Rand field. It was formerly thought the Yellow Aster was the only property of importance in the district and the reduced production of this company proved anything but cheering to owners of neighboring mines. Early in January cheap electrical power will be available, and the coming year is expected to prove a memorable one in the old district. The present favorable aspects are due largely to the energy and enterprise of leasers, who risked their all when owning companies hesitated.

At the Good Hope drifting is progressing rapidly from the 200-foot level in both directions. The shoot recently opened from the 220 level is reported holding out splendidly in size and values as drifting and crosscutting proceeds. Much of this ore is said to average around $100 per ton. Twenty-two men are working, with two shifts employed. Another shipment of high-grade quartz will be sent out shortly.

Unwatering of the Siskiyou coal mine, near Snowden, Siskiyou county, has been completed and active developments are about to start. The material is stated to be of good quality, and the owners have an excellent market for their product. Ample finances have been secured for prosecution of activities. E. C. Gamble is manager.

Prescott.

LOSE HEAVILY IN FORCED SALE.

SHAREHOLDERS IN OCTAVE COMPANY UNLUCKY.

Property Sold to Bostonian for Thirty-five Thousand Dollars. Stockholders Said to Be Out Half Million—Humboldt Company Gets High Returns.

[Special Correspondence to The Times.]

PRESCOTT (Ariz.) Dec. 6.—Losses of at least $500,000 to eastern stockholders are assumed to have been involved in a late sale by Receiver John H. Page, of the property of the Octave Mining Company, which was purchased under bankruptcy proceedings by H. C. Gibbs of Boston for $35,000. This sum has been paid over and possession of the property has been passed. The sum named would hardly pay for the surface buildings on the property, which has seven miles of underground workings at great depth and has elaborate surface equipment with a large and modern milling plant.

Gibbs is said to represent a number of large stockholders who are prepared to furnish all money necessary to put the property on a producing and paying basis. Mining engineers concur in the belief that the property is one of the most important in Arizona and that it can be made to pay large dividends if properly and economically worked. The ore is in well-defined ledge formation, pyritic in character and well adapted for concentration.

From a carload of ore lately shipped to the Needles smelter the Humboldt Consolidated Mining Company received a net return of $122 a ton. The ore sampled 17 per cent. in lead and 176 ounces in silver. This company is mainly capitalized in Los Angeles.

From a vein two feet wide in the Monte Carlo mine near Columbia assays run from $60 to $400 a ton in gold at the bottom of a shaft sixty-five feet deep. Several tons of this ore already are on the dumps, and a home-made arastra, with power from a gasoline engine, has been started up for its reduction. It is believed that by this means enough money will be secured to pay for a five-stamp mill.

A small mill will be placed at once at the Alto mine, six miles east of Skull Valley, where W. L. Roberts has several hundred tons of ore of good grade on the dump.

The Home Run mine on Groom Creek is reported sold to an eastern company at a large figure, based upon a showing of high-grade milling ore three feet wide, lately cut by a tunnel.

The Lake Superior and Western Mining Company has abandoned the property of the Lake Superior and Nevada Development Company, near Crown King. The new corporation will pay all indebtedness and will make an issue of new stock to the old stockholders.

W. A. Gates of Los Angeles has assumed charge of the property of the Climax Mining Company in the Hassayampa district. He is preparing to place the mill in the best of shape and will install air compressors and other modern equipment. During the past year, with only six men at work, this force alternating in getting out ore and running the mill, the bullion output amounted to $33,000 in gold, with concentrates remaining on the ground. Some of the ore ran as high as $400 to the ton.

A. W. Farney of Kansas City has purchased the dredging plant of the Speck Mining Company on Lynx Creek, and will transfer it to gravel beds about one mile below the old workings.

New England.

TO BREAK I.W.W. POWER IN TEXTILE INDUSTRY.

[BY WIRELESS LINE TO THE TIMES.]

BOSTON, Dec. 7.—[Special Dispatch.] The textile manufacturers of New England are quietly discussing plans to break the power of the I.W.W. and with the help of the various State and city officials are hopeful that some method may be devised to accomplish this end.

The situation is becoming such, through the action of the I.W.W. in calling strikes with or without provocation that the very existence of those industries in which they have secured a foothold are menaced.

The wanton stoppage of work on almost trivial excuses, frequently with no excuse at all, has seriously interfered with profits and the situation is growing steadily worse. The lawlessness of the members of this organization of aliens, the contempt they feel and express for the American flag and for American institutions, will, it is believed, be a potent influence in bringing about their downfall, as it insures the backing of public opinion for any plan which may be devised by the manufacturers and the officers of the law.

An executive officer of one of the big manufacturing establishments of Massachusetts said today:

"We are very hopeful that we will be able to drive the I.W.W. from New England. In fact, it is a case of necessity. We must do it if we expect to continue business. For manifest reasons, we must keep quiet until we are ready to act and to act vigorously and successfully.

"The next foolish strike precipitated by these irresponsible agitators probably will find us ready to fight them to a finish all through New England."

Graphic Granite.

LOS ANGELES, Nov. 26.—Q.: You will find herein a sample of rock or mineral that I found the past summer on a foothill near Mt. Shasta. The peculiar combinations of this rock is a surprise to me, and it is apparently a combination that only nature can duplicate. MISS T.

A.: The sample is typical Pegmatite. It obtains the name "graphic granite" from the fact that there appears characters of cuneiform markings throughout the rock. The rock is a mixture of quartz and feldspar, and possesses a low value for use in the clay working industry.

Irrelevant Testimony.

[Green Bag:] At a term of the Circuit Court in Iowa not long ago a "horse case" was on trial and a well-known horseman was called as a witness.

"You saw this horse?" asked counsel for the defendant.

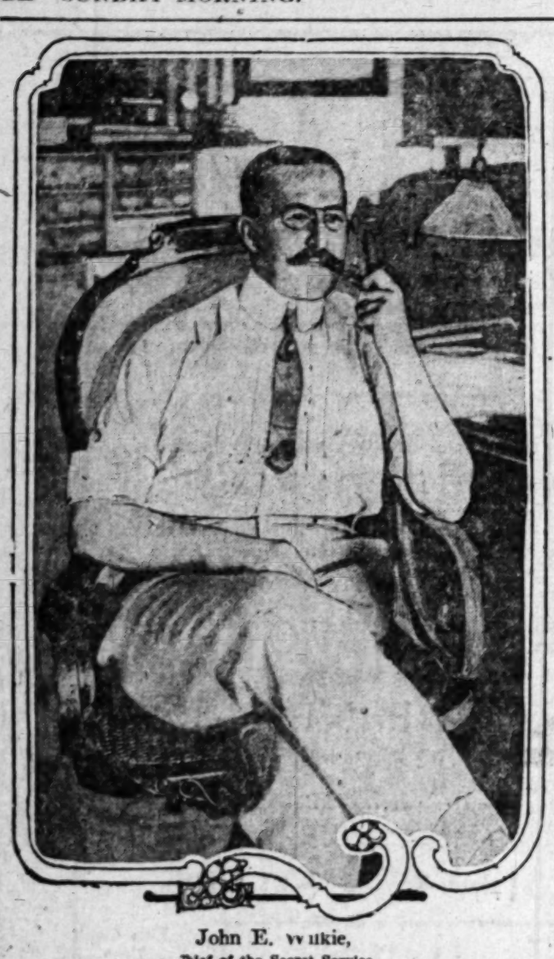
"Yes, sir, I—"

"What did you do?"

"I opened his mouth to ascertain his age and I said to him: 'Old sport, there's a lot of life in you yet.'"

Whereupon counsel for the other side entered a vigorous protest.

"Stop!" he cried. "Your Honor, I object to any conversation carried on between the witness and the horse when the plaintiff was not present."



John E. Wilkie,
Chief of the Secret Service.

To Stop Smuggling.

(Continued from Tenth Page.)

their baggage as an outrage on their personal rights. Now and then, therefore, a woman lands and does not inform the inspector that hidden away somewhere in her baggage is a $700 sable coat. Escaping from the docks, she goes triumphantly to her home.

"Then other things, strictly feminine, perhaps, occur subsequently. The woman shows her coat to her intimate friends. They pretend to admire it, and she smiles and whispers that she smuggled it through. In a day or two one of her most cherished comrades writes us an unsigned letter. Thereupon a special agent calls at the house of the lady with the coat. He is courteous and sympathetic and diplomatic enough to be a regular Ambassador in Europe. Well, in the end, he walks away with the coat. It is tied up, and from the exterior may look like the family wash.

"'Tell your husband,' the inspector counsels in his most compassionate tone of voice, 'to come down to the office, and bring a lawyer.'

"The husband appears with his attorney. We say: 'The coat was bought for $700. Very well, pay us $700, also a duty of 50 per cent., or a total of $1050.' Thus the coat, so gayly smuggled, costs the woman's husband $1750, exclusive of the sum he pays the lawyer. That is the money cost. The mental cost—the wear on pride and nerves—is still another matter. Thus ends the transaction, so far as the government is concerned. Now, the coat, you understand, was only illustrative. The article smuggled might have been a diamond sunburst, but the march of events would have been the same—victory, exhilaration, exhibition, betrayal, humiliation, and a large cash payment."

THE TRICKS OF SMUGGLERS.

"Are professional smugglers causing you any trouble?"

"No more than usual. Such people are always at work or are likely to be. If they have any new tricks, we haven't found them out. Oh, yes, I had forgotten a party of Italians who meekly climbed out of the steerage not long ago. We had word beforehand and were waiting for them on the wharf. Their baggage seemed honest at first glance. At a guess the inspectors examined a can of tomato-paste, an Italian delicacy that is often brought here by immigrants. The can, except for an inch of paste at the top, was filled with coral jewelry enough to stock a retail establishment.

"Dressmakers and milliners are unusually active and resourceful in the smuggling line. 'Sleeper trunks,' until recently, were sneaked off the decks undetected. A dressmaker would pack a number of Paris gowns in a trunk, take it to the baggage room of a steamship company and leave it with an employee who had been bribed into the transaction. The dressmaker sailed on one ship; the trunk addressed to Mrs. John Smith, followed on the next ship as 'left over' baggage. Unloaded in New York, the trunk would stand around for a day or two. Then an expressman would appear with an order. Another bribed employee of the steamship company would give the trunk to the expressman. We traced several "sleeper trunks" to their destination, compelled the owners to pay all the way from $2500 to $5000, and put that particular method of smuggling out of commission.

"But another way of beating the government was immediately thought out by milliners and dressmakers. We know when any American modiste is making large purchases at the gown and hat stores in Paris. Accordingly, we wait and watch for her. By and by, she appears. Nothing is found in her trunks.

LOOKS LIKE MILLION DOLLARS.

"A week later, however, a woman comes down the gangplank looking like $1,000,000. She has half a dozen trunks filled with Paris dresses. Her name, she says, is Mrs. A. De Muggins Astorfeller. Yes, she was once an American, but for years and years has been living in Europe on the income her husband left her. 'I am a "non-resident,"' she exclaims. 'These dresses,' she goes on to say, 'are my personal property. I mean to wear them and to take them to Europe after my visit to Newport is over.' And she surely looks the part, and her accent harmonizes with her bluff.

"Nevertheless we seize the outfit. We had heard that Mme. So-and-So, a fashionable New York dressmaker, whose baggage we had examined the week before, was in Paris buying gowns, and that Mrs. A. De-Muggins, the reputed widow of an American multi-millionaire, and a leader in society, was much in her company. Leaders of high society, generally, do not fraternize with dressmakers. Therefore we linger at the dock and confiscate, and the dressmaker loses her dresses and must pay, besides, the expenses of Mrs. A. De Muggins Astorfeller over to Paris and back."

"How do you prevent smuggling across the Canadian border?"

"Smuggling from Canada and Mexico in a small way is unpreventable unless we had a line of men standing shoulder to shoulder, day and night, along the boundary of each country. Opium for smoking is prohibited from entering the United States, yet quantities of it are brought in from Canada and Mexico. Ships land it in Mexico and some banks there near the American frontier will accept it as collateral for loans. It is financed like wheat or cotton and syndicates of Chinese, Mexicans, and Americans manage to get it into this country. Porters of sleeping cars have been known to hide it in berths and linen closets.

HOW OPIUM IS BOUGHT IN.

"Sharp men in our service go through every vessel that reaches San Francisco from the Orient. They have found cans of opium floating in fresh water tanks, hidden in pipes, which seemed to be a part of the equipment of the ship, and in huge pulleys made of tin and painted to look like wood. A smuggler at Seattle shipped opium in a safe by express to Portland and San Francisco. Finally the secret service was put on the case. The man was permitted to send two consignments of opium in the safe and then growing confident, he filled a piano, first taking out the wires and all the inside works. We appropriated the piano. The man lost heavily, financially, and also went to the penitentiary."

"Your greatest difficulty, however, is with business men who undervalue the merchandise they purchase abroad?" I said.

"That is true," Mr. Wilkie replied. "A merchant will buy a lot of goods in Europe and a fraudulent bill made out in his name will accompany the shipment. The goods may be undervalued so much as 50 per cent. We are supposed to figure the tax according to the face of the bill. The bill that is actually to be paid, remember, is sent the merchant by mail. Honest importers cannot compete with smugglers and they are helping the government whenever they can. Frauds in undervaluations have been particularly numerous with invisible hair nets for women, Panama hats, feathers and artificial flowers, woolen goods, linings, linens from Ireland and Scotland, cutlery made in Germany, linoleum, musical instruments, and machinery for textile factories.

"Classifying goods wrongly is another common swindle on the government. A shipment of German razors, for example, is received in New York. The tariff on razors goes upward, according to their price. Those valued at less than $1 a dozen pay 25 per cent. duty; those valued at $1 and less than $1.50 pay 35 per cent. and 6 cents each additional, and so on through the grades to the highest. A change of classification in the two cheapest kinds of razors would mean about $1.25 a dozen to the crooked importer. With that advantage, don't you see, he could outsell his square-dealing competitor.

"About $600,000 was collected last year from tricky importers of woolens. They were cutting prices, and other dealers surmised that they had practiced some deception on the government. Foreign manufacturers, of course, are always parties to schemes of undervaluation and false classification. They want to do business in this country, and are hostile to any law that hinders them from entering or shuts them out of our market. It is a common experience among individual buyers or tourists to have a merchant in Europe say: 'The price of that article is $100 in your money, but I can bill it to you for $50, and thus you will need to pay only half the regular American duty.' A great many of our people, I am proud to remark, refuse to cheat their own government, and promptly send us the names of the shopkeepers who suggest that they shall. The names are written on our 'suspect' list, and goods from those dealers are closely scrutinized thereafter.

"A certain firm of importers had to pay more than $1,000,000 in settlement of the civil suits which could have been entered against it. Antique sideboards were one of its principal specialties. The wood was antique, all right, but the workmanship was not. A large sideboard would come crated and fortified with sheet iron. There would be a $1200 silk rug in one of the lower drawers. A number got through. Then a rug was found. The importers, however, were ready with an alibi, as it were. They showed a letter from the European shipper, notifying them that a rug had been put in the sideboard and stupidly overlooked by their clerks and packers. They apologized for the blunder, and asked that the rug be returned by the next steamer.

"It was a crafty little letter, but we traced other rugs which had come here in sideboards. We went through the books and correspondence of the firm, added all the items together, and demanded a sum considerably in excess of $1,000,000. It was paid. Such a settlement, however, is never a bar to criminal proceedings. A man who conspires and defrauds the government at a cus-

LARGE INVESTMENT.

Frank E. Hartigan has just completed the purchase of twelve lots in the Country Club Tract on Gramercy place, adjacent to Tenth street. He has begun the improvement of this property with residences of twelve and thirteen rooms to be finished in mahogany and oak and imported tapestries. The lots are to be highly improved with plants and shrubbery. The houses are to be principally of mission and English exteriors. When the improvements are completed they will together with the value of the lots represent an investment of $175,000, declares the builder.

PROFIT FOR XMAS BUYERS

James J. Hill says: "There are two classes of men. The successful ones are those who save money."

Christmas buyers may well ponder these words of the man who owns or controls nearly all the railways of the Northwest.

Judicious donors of Christmas gifts—faced by the question, "Expense or Profit?"—unhesitatingly choose the latter.

Of all sensible presents a financial asset like HIBERNIAN HOME BUILDERS' shares is most highly appreciated and the most profitable.

Possessing permanency and latent values based on land, our shares are now in demand for Christmas gifts.

They offer a maximum income yield on security of real estate in the center of city advance, where values increase periodically.

An Honest Guarantee Fund, growing automatically, daily and at a rate hitherto unequaled, stands behind them.

This Ideal Guarantee Fund meets the up-to-date requirements of careful investors.

It protects the small investor up to 10,000 shares, and at this stage has no equal in the field.

HIBERNIAN SAFETY FOR SAVINGS HOME BUILDERS

Our operations are directed by a group of skilled men, each an expert in his particular line.

Keen sense of responsibility and a conservative policy actuates all their activities.

Impressed by the conservative nature of our investment, the president and vice president of one of the large city banks joined our shareholders and advisory board this week.

Our large family of cooperative stockholders is daily joined by investors attracted by our ironclad Guarantee and our high standard of corporate conscience.

Become one of our family. Invest your savings in your own enterprise, and see it multiply for yourself.

The best Christmas gift for yourself or those in whom you have an interest is a block of HIBERNIAN HOME BUILDERS' shares.

The New Year will see our shares advance. Begin before the Old Year closes. One dollar monthly gives you 100 shares. Pay cash if you like.

To keep in touch with the advances of investment science ask us to mail you "THE VISION," a booklet of surpassing interest to investors.

SHARES NOW 20 CENTS

$ 1.00	monthly buys	100 shares, cost	$ 20.00
$ 2.00	monthly buys	200 shares, cost	$ 40.00
$ 5.00	monthly buys	500 shares, cost	$ 100.00
$10.00	monthly buys	1000 shares, cost	$ 200.00
$15.00	monthly buys	1500 shares, cost	$ 300.00
$20.00	monthly buys	2000 shares, cost	$ 400.00
$25.00	monthly buys	2500 shares, cost	$ 500.00
$50.00	monthly buys	5000 shares, cost	$1000.00

Send me (without charge) "THE VISION."

Name .....

Street .....

City .....

Hibernian Home Builders

618 South Hill Street, Ground Floor

Main 5846 —Phones— Home 10545



Only $25

A month including interest and taxes, and $100 cash for a beautiful

Bungalow

of artistic design. All modern improvements and built-ins in effects, including three disappearing beds, linoleum in bath and kitchen, window shades and screens, lawn in front, and rear yard fenced. In a highly improved, artistically arranged residential tract, close to car line, five cent fare, only a short ride from the business district. Price $2750.

We have just completed a number of fine homes—4, 5, 6 and 7 rooms.

Price $2750 and up, and small payment down, balance like rent.

Call and we will take you out.

Commonwealth Home Builders

Main 10053

212 Union Oil Building—7th and Spring Sts.—Los Angeles

Buy Stock In This Progressive Company Now

Stock in Home Seekers' Building Corporation is selling at 50c per share. The par value is $1 per share. Authorized capital stock $200,000.

The company was established six years ago, and has enjoyed a steady and substantial growth, particularly since its incorporation in February, 1911.

Six quarterly dividends have been paid, at the rate of 8 per cent. per annum on the selling price, aggregating $21 on each $100 invested May 1st, 1911. $100 invested in this stock May 1st, 1911, now has a market value of $250. From May 1st, 1911, to November 1st, 1912, the assets of the company increased 240 per cent.

The company owns tracts and lots in various parts of the city, and has erected and sold a large number of houses on its own tracts, in addition to constructing many others on contract for individual lot owners.

No one has ever lost a dollar by investing in Home Seekers' stock. Our guarantee fund has purchased every share offered for sale by small stockholders. Our stock has never been handled by brokers, and no commission is paid for the sale of stock to either officers or employees.

The company is now operating on a larger scale than ever before, and is making very satisfactory profits. With additional capital still greater profits can be made. Our records will prove the substantial growth of the company, and the ability and integrity of its officers.

The present rapid growth of assets and profits warrants a considerable advance in the price of shares at an early date.

Buy Home Seekers' Stock Now Before the Next Advance

50c per share. Par value $1 per share.

Sold for all cash, or on easy terms of 10 per cent. and 5 per cent. per month. Write or call for further particulars.

HOME SEEKERS' BUILDING CO.

Suite 703 Higgins Bldg., 108 West Second St.

A5516—Broadway 36.



Notice!

The Braly-Janss Investment Company — Widely Known As Strictly High-class Real Estate Operators In EVERY Branch—

Has NOW Opened Its **Down-town Business Property Department** Under The Management Of Mr. W. J. Pearson.

All Business Property—Hotel, Apartment-house or Factory Sites—

BOUGHT—SOLD—RENTED—LEASED OR EXCHANGED.

Write, Wire, 'Phone or Call For The IMMEDIATE Listing Of YOUR Property.

W. J. PEARSON

BUSINESS PROPERTY DEPT.

BRALY JANSS INVESTMENT CO.

320 PACIFIC ELECTRIC BLDG.

F6101 Sixth and Main Streets Main 1371

See

Financial Page—

this issue for a mighty interesting announcement regarding this corporation. It applies directly to your case, Mr. Investor. And remember, 'every statement we've made will stand the acid test of a searching analysis.

California Realty Corporation

353 South Hill Street

SALVAGE SALE

The Los Angeles Aqueduct has the following Plant and Material for sale at extremely low prices:

1 MODEL 60 MARION ELECTRIC SHOVEL, first-class condition.
2 MODEL 60 MARION STEAM SHOVELS, first-class condition.
7 No. 7 Leyner Drills, all in good condition.
2 No. 2 Leyner Drill Sharpeners, good as new.
2 Shanking Devices for Leyner Drill Steel.
Repair parts for Leyner Drills and Sharpeners.
1 No. 1 Hardsocg Rock Drill, slightly used.
2 No. 20 Hardsocg Rock Drills, slightly used.
1 4-H.P. Peerless Gasoline Engine, good condition.
1 5-H.P. Ideal Gasoline Engine, good condition.
1 6-H.P. Peerless Gasoline Engine, good condition.
1 8-H.P. Peerless Gasoline Engine, good condition.
4 9-H.P. F. M. & Co. Gasoline Engines, good condition.
2 35-H.P. Globe Engines, marine type, 4 cylinders.
2 40-H.P. Aurora Gasoline or Distillate Engines.
1 40-H.P. Caterpillar Traction Engines, 4 cylinders.
1 5-H.P. Stover Engine, with 12-inch hoist.
2 small Steam Engines.
Anvils—B. S. Different sizes.
1 6-ton Stiff Leg Derrick.
1 No. 2 Aurora Rock Crusher.
2 Emery Stands, no wheels.
200 ft. of 3½-inch 6-ply Armored Air Hose—new.
2 B. L. & S. Transits.
4 B. L. & S. and B. & B. Levels.
3 13-inch Philadelphia Level Rods.
1 2-stage, Little Giant Air Compressor.

We have a large amount of 2-inch Standard Pipe, 4-inch Casing and 12-inch Riveted Steel Pipe. Also an amount of tools, pipe fittings, etc.

Commissions for sales made by agents will be paid on the above.

For further particulars address,

STOREKEEPER
1116 Central Building,
Los Angeles, Cal.

Dr. W. F. Huddel Reliable 202 1-2 S



Only $25

uding interest and taxes, and $100 cash

ungalow

ign. All modern improvements and built
cluding three disappearing beds, linoleum
itchen, window shades and screens, lawns in
r yard fenced. In a highly improved, ar-
nged residential tract, close to car line
only a short ride from the business district.

completed a number of fine homes—4, 5
s.
and up, and small payment down, balance

will take you out.

nwealth Home Builders
L BUILDING - 7th and SPRING STS - LOS ANGELES, CAL.

ock In This
ssive Company Now

Stock in Home Seekers' Building Corporation is
lling at 50c per share. The par value is $1 per sh
thorized capital stock $200,000.
The company was established six years ago, and
joyed a steady and substantial growth, particu
nce its incorporation in February, 1911.
Six quarterly dividends have been paid, at the rate
per cent. per annum on the selling price, aggregat
1 on each $100 invested May 1st, 1911. $100 inve
this stock May 1st, 1911, now has a market valu
50. From May 1st, 1911, to November 1st, 1912, the
ts of the company increased 240 per cent.
The company owns tracts and lots in various parts
e city, and has erected and sold a large number of ho
its own tracts. In addition to constructing many ho
contract for individual lot owners.
No one has ever lost a dollar by investing in
ekers' stock. Our guarantee fund has purchased
are offered for sale by small stockholders. Our st
s never been handled by brokers, and no commissi
paid for the sale of stock to either officers or employe
The company is now operating on a larger scale
er before, and is making very satisfactory profits.
dditional capital still greater profits can be made.
ecords will prove the substantial growth of the
any, and the ability and integrity of its officers.
The present rapid growth of assets and profits d
considerable advance in the price of shares at an
ate.

Buy Home Seekers' Stock Now
Before the Next Advance

50c per share. Par value $1 per share.
old for all cash, or on easy terms of 10 per cent.
nd 5 per cent. per month. Write or call for further
iculars.

HOME SEEKERS' BUILDING CORP
Suite 703 Higgins Bldg., 108 West Second
A5516—Broadway 38.

SALVAGE SALE

Angeles Aqueduct has the following Equipm
ial for sale at extremely low prices:

0 MARION ELECTRIC SHOVEL, first-class condition.
20 MARION STEAM SHOVELS, first-class condition.
ner Drills, all in good condition.
ner Drill Sharpeners, good as new.
Devices for Leyner Drill Steel.
parts for Leyner Drills and Sharpeners.
dsoog Rock Drill, slightly used.
rdsoog Rock Drills, slightly used.
erless Gasoline Engine, good condition.
eat Gasoline Engine, good condition.
erless Gasoline Engine, good condition.
erless Gasoline Engine, good condition.
M. & Co. Gasoline Engines, good condition.
lobe Engines, marine type, 4 cylinders.
urora Gasoline or Distillate Engines.
Caterpillar Traction Engenes, 4 cylinders.
over Engine, with 12-inch hoist.
eam Engines.
S. Different sizes.
Leg Derrick.
rora Rock Crusher.
tands, no wheels.
½-inch 6-ply Armored Air Hose—new.
. Transits.
S. and B. & B. Levels.
hiladelphia Level Rods.
Little Giant Air Compressor.

ve a large amount of 2-inch Standard Pipe, 4-inch and
12-inch Riveted Steel Pipe. Also an amount of
fittings, etc.
ons for sales made by agents will be paid
.
further particulars address,

STOREKEEPER
1116 Central Building,
Los Angeles, Cal.

W.F. Huddel Reliable
202 1-2 S

A Publication of Permanent Worth—As Pertinent, Timely and Valuable Six Months or a Year Hence As it Is Today

Nation-wide Free Industries Number

OF

The Los Angeles Times

"The Foremost Defender of the Faith in the High Cause of Industrial Freedom"

A double sheet of 60 magazine pages, boldly traversing, in the most complete and comprehensive way, the vital subject of freedom of labor, freedom in business and freedom under law in the whole broad domain of human activity.

It is a publication for every liberty-loving citizen, for every man of affairs, for every independent worker, and for men who make, administer and execute the laws.
¶ The trend, character and extent of the contents are partially shown by the Table of Contents.

INDEX TO CONTENTS OF PART I.

[THE CONTENTS OF PART I WILL BE FOUND INDEXED ON THE LAST PAGE OF THAT SHEET.]

Title and Frontispiece 1
The Flag—The Question Answered 2
Foreword 3
"What is the Attitude of The Times?" Editorial 4
The Great Awakening. Editorial 5
Further Editorial Utterances 6-8
The Risen Times Building 9
The Need of World-wide Industrial Freedom. By John Kirby, Jr. 10
The Cost and Losses of Strikes. By Judge William H. Speer 11
Repudiation Which Does Not Repudiate. Editorial 11
Sometime Relief Will Come. By C. W. Post 11
Conspiracy and Dynamiting: The Crime of Crimes. A Congressional Inquiry 12-16
Title Page of The Times of October 1, 1912—The Holocaust 16-17
How Union Labor's Money is Wasted. Editorial 19
Percentage of Unionists to Non-unionites. Editorial 20
Why Need the Press Toady to Unionism? By A. C. Marshall 20
Ruinous Policy of Labor Unions. By James H. and L. G. Parker 20
Dynamiters and Dynamiting. By Walter Drew 21
The Roll of Honor (Times Cartoon) 21
Labor Unions and the Sherman Act. By James A. Emery 22
Legislation and Business. By James A. Emery 22
Use of the Injunctive Remedy. By Walter G. Merritt 29
Let Their Fellow-conspirators Tremble! (Times Cartoon) 23
Something of the History of Labor Unionism. By L. F. Loree 24
Upholding the Law's Supremacy. Decision of Supreme Court of District of Columbia 24
The Strangest Specimen of a Dynamiter Yet. By Times Reporters 25-27
Striking is Not Profitable. Editorial 28
True Freedom in the Industries. Editorial compilations 29
American Sentiment Manfully Uttered. Numerous commendatory letters 29
Times Advertisements—Rare Souvenir Sheet 30
Further Information About the Los Angeles Times 31
Inextinguishable—Industrial Liberty. (Times Cartoon) 32

INDEX TO CONTENTS OF PART II.

[THE CONTENTS OF PART II WILL BE FOUND INDEXED ON THE LAST PAGE OF THAT SHEET.]

A Reign of Terror—The Trials at Indianapolis. By Ralph W. Douglass 1-3
Is It Less Than an Appeal to Treason? By Helmuth Dueberg 4-6
The Crime of the Century—Descriptive Account of the Destruction of the Times Building. By The Times 7
The American Federation of Labor—Its Programme. By James A. Emery 8
Detective Browne Commended—Mitchell is Astounded—Catch Every Dynamiter 8
Killed and Injured in Dynamite "Times" Building. Local report 9-10
The McNamaras Admit Their Personal Guilt. Local Report 10-11
A Crooked Trail Leads to Jail. Local Report 11
Authoritative Statement by Gen. Otis 11
Crowds Storm Courthouse Like Wolves. Local Report 12
Disclosures Change Pleas—Corruption Foiled. Repudiate the McNamaras. San Francisco Dispatch 12
Destroyer of Twenty Lives Up for Life. Local Report 13-14
The McNamaras in the Penitentiary at Last. San Francisco dispatch 13-14
Why Kill Pay Rolls With Strikes? Editorial 14
Strike Statistics—The McNamaras in Prison. San Quentin dispatch 14
Folly and Madness of Militant Trades-unionism. Editorial 15
What Strikes Have Cost the Strikers. Editorial 16
Relentless Pursuit of the Notorious Criminals. Local report 16
Views Given at the Time—Bed-rock Facts—The Man Behind the Dynamite 17
What About "Captains of Industry?" 18
A Handsome Address and a Candid Response 18-19
Brands Sam's Federation as Bad as Mafia. Chicago dispatch 19
Our Fallen Comrades Under the Blossoms—Gen. Otis on the Tragedy—Black Specter of Anarchy 20
Cold-blooded, Heartless Murderers—What the Dynamite Did 21
Arrest, Trial and Non-conviction of Clarence Darrow 22
Advertisement—Wetzel Pulp and Paper Company 23
A Phalanx of "Staying" Los Angeles Business Men and Firms 24-25-26-27-28

NOTE—For the sake of making this historical review still more complete and graphic some of the accounts and chapters published at the time of the great disaster have been specially reproduced here, and without material change. The volume of matter in this publication is greater than was originally contemplated.

This double Magazine sheet was first sent out with The Times for December 4, 1912. Extra copies can be purchased at the counter or secured from news agents. Price 25c for both parts. Five copies, postage paid, $1.00. Ten copies, postage paid, $2.00. Copies supplied in bulk at slightly lower rates by the office direct, or through Times agents.

THE TIMES, New Times Building

DESERT TRANSFORMED INTO DAIRY.

Three Hundred Thousand Acres of Wild Land Converted Into Model Ranch Where Over Two Thousand Cows Flourish on Cactus Pads.

BY W. D. HORNADAY.

A fact not known to many people, even in Texas, that the largest dairy herd of cattle in the state, and one of the largest in the United States, is situated near Falfurrias, Tex. It consists of 2200 Jerseys, most of them being high-grade stock with all the others registered animals. The dairy industry is usually associated with thickly populated communities and sections. One would hardly expect to find in the chaparral-covered sparsely-settled ranch region of southern Texas a dairy of the size which is in operation there. It is owned by Mr. Lasater, who went into that remote part of the State about eighteen years ago and purchased a tract of 300 acres of wild land which he has converted into one of the most extensive ranches in Texas. His ranch is situated thirty miles inland from the city of Mexico and about ninety miles north of the Rio Grande. At the time he settled there the ranch was thirty-six miles from the nearest railroad. Through efforts a line of railroad was constructed this intervening distance, and as a result of the establishment of this transportation outlet the present flourishing town of Falfurrias was laid out and wonderful agricultural development has taken place, not only upon Mr. Lasater's ranch, but upon other lands in that region.

It was in the fall of 1909 that Mr. Lasater began to build up his present dairy herd. It was a new industry for the region and many people who were familiar with its plans took a pessimistic view of their probable outcome. In fact, in this place, old-time cattlemen declared that registered imported Jerseys such as he had purchased for the dairy herd could not stand that climate and that they would die of Texas fever. Mr. Lasater laid off 1000 acres for his dairy herd and pasturage 700 acres of pasture land with ticks which cause the fever, he declared that imported stock therein. Besides, all of the Jerseys must necessarily have ticks on them, to become immune when young, as no other kind can be marketed in the South. He maintained no loss whatsoever by fever of splenetic fever. This is a matter of much significance to breeders above and below the quarantine line.

Mr. Lasater has his dairy herd divided into eight groups, each of which is pastured separately and a careful record kept of the milk and butter production of each animal in order that they may be properly graded. The object, however, for dividing the herd into this number of units is that sufficient pasturage may be provided for them. Each unit has separate pastures. Each unit has separate pastures for cows in milk and for dry cows. Three of the pastures are operated exclusively with registered animals and the other five with high-grade stock. It is stated that the average daily milk production per cow is approximately nineteen pounds, and that the average daily production of butter-fat per cow a fraction over one pound. Mr. Lasater has also experimented extensively with different feed products with a view of obtaining the best results as to the milk and butter production. He obtains the best results by feeding a ration of six pounds of cold pressed cottonseed cake, per cow per day, at a cost of less than 6 cents, including native pasturage. In that far southern part of Texas the winters are mild and grass can be usually counted upon nearly the entire year. The weed crop is also profuse, beginning early in February. The cows thrive on this pasturage and are carried through the summer on grass in fine condition.

CATTLE LIKE PRICKLY PEAR.

Mr. Lasater is also putting the thorny cacti, or native prickly pear, as it is commonly called, to practical valuable use upon his ranch and dairy farm. He is said to be the only man in this country who cultivates the prickly pear for commercial use. This plant is indigenous to that part of Texas, the ranch lands being usually covered by a thick growth of it. It has long been known by stockmen that cattle have a special liking for the juicy, nutritious pads of the prickly pear, but owing to the multitudinous thorns that cover the product, they and other live stock are unable to eat it in its natural state. Mr. Lasater began conducting a series of experiments of the fattening and nutritious properties of the prickly pear a few years ago. He kept a force of Mexicans employed burning the spines off the pads, the plants being then cut and fed to the cattle. He obtained marvelous results, it is stated, from the natural forage crop, and this led him to begin planting the cacti on an extensive scale. He now has about 600 acres devoted to growing the plants and from them an enormous annual tonnage of forage is obtained. This product gives a yield that is so enormous as to be almost unbelievable by persons who are not familiar with its productiveness. It is stated that where proper attention is given to its cultivation 100 to 200 tons per annum may be obtained per acre. During the winter months of November, December and January, and possibly the early part of February, Mr. Lasater feeds his dairy cows these prickly pear pads. The spines are burned from them by means of a patent gas generating machine, the cows eating the cactus as it stands in the field. While spineless cacti are often found growing wild in protected spots in the ranch region, it is not found practicable to attempt to grow this variety for stock feeding purposes. The cost of burning the spines off of the plants is so nominal and the yield so abundant that the native thorny variety promises to become a very important and profitable forage crop in a wide, broad scope of border territory of Texas.

Supplemental to the prickly pear forage the cows are provided with ensilage. Mr. Lasater is a great believer in silos. He already has erected twenty-one silos upon his dairy farm and is preparing to build twenty-one more. The ones that are now in operation have an aggregate capacity of 2600 tons of ensilage. They are filled with corn, Kaffir corn, sorghum and pea vines. When all the silos he now has in contemplation are erected he will be able to store in them the forage crop of several thousand acres and his dairy and ranch cattle will always be assured of an ample supply of valuable ensilage products.

The milk from each of the units of the dairy is hauled to the two central separating stations and separators are used at each station to supply sufficient separated milk for feeding the calves raised at that station. The balance of the separated milk is fed to hogs.

THE CREAMERY.

In connection with the dairy, a large creamery is operated in Falfurrias. The cream is brought to this creamery and manufactured into butter, which product is marketed in all of the larger cities of Texas.

Besides his large dairy herd, Mr. Lasater has upon his ranch about 20,000 stock cattle, 700 head of horses, a large flock of sheep and many hogs.

The water supply of the ranch and dairy farm is unusually abundant. The property is watered by more than 100 wells, which are so located that no part of the land is more than two miles from a watering place.

As a direct result of the establishment of a veritable oasis in what was until a few years ago an undeveloped and little known ranch region, many other industrial enterprises have been established, not only in the town of Falfurrias, but in adjacent territory. Comfortable homes have been provided for hundreds of people and the spirit of progress is to be seen on every hand.

Owing to the abundance of cheap Mexican labor, Mr. Lasater is able to operate his dairy and ranch at much less expense than is usually encountered in such enterprises. This condition also applies to other character of business all through the border territory where the Mexican population is large.

WILL BUILD HOMES.

INGLEWOOD, Dec. 7.—The Industrial Home Builders is the name of a new home building company recently organized by a number of Los Angeles and Inglewood capitalists.

The activities of the new company are not to be confined entirely to territory adjoining Inglewood, although Inglewood expects to be materially aided in growth and development through the efforts of the new concern. C. P. Campbell and A. F. Andres of this city are president and vice-president, respectively, of the new company.

PLAN SCORE OF HOMES.

The Security Home Builders of Los Angeles announce that they will build twenty bungalows in the Figueroa-Street Square tract of the O. A. Vickrey Company. The construction of five of these houses will be started immediately. The bungalows will be of artistic design and from five to seven rooms in size.



The Best Christmas Gift $100 Can Buy, Is a Rodgers Park Home

There's nothing more lasting—nothing more solid—nothing more sensible—nothing more useful.

Whether this $100 gift be one from husband to wife, from wife to husband, from son to mother, or from lover to sweetheart, the RODGERS PARK Home gift will eclipse all others by its thoughtfulness of selection and actual intrinsic merit.

The $23 to $30 a Month Payments After First $100 Cash are Easy and Cover Everything. There are no Extras

That $100 moves you into choice of over fifty styles of our 1, 1½ or 2-story homes anywhere in the built-up part of RODGERS PARK—$200 cash with the same small monthly payments to follow, move you immediately into 15 new Homes now ready, or choice of 40 more that are being built.

RODGERS PARK offers you 7400 feet of park frontage, wide improved streets, public tennis courts, playgrounds, model stores, gas, water, electricity, telephones, two fine car lines, in fact, all possible attractions and a splendid investment opportunity in the direct line of the city's growth.

Celebrate Christmas At Your Own Fire Side

Los Angeles Investment Company
333-335-337 South Hill Street
Home 60127 Main 2248

How to Reach ROGERS PARK

Our auto will take you out, or take Manchester car on Hill, between Third and Eighth, to Florence and Vermont Avenues. Or Vermonts Heights car on Broadway to Seventy-sixth Street.



Beautiful New Chalet Dwelling in West End.



Lorgus, Photographer.

Home of C. R. Luton, Twenty-second and Gramercy.

Coalinga.

DEAL CLOSED FOR OIL LAND.

BRITISH MONEY BACKS NEW ENTERPRISE IS REPORT.

New Owners Have Already Started Development Work—Prominent Oil Man Called East in Government Suit—Continued Activity in Derrick District.

[Special Correspondence to The Times.]

COALINGA, Dec. 5.—The Confidence Oil Company, which for several years has been operating on section 34, 19-15, has recently consummated a deal with the California Commercial Oil Company whereby the latter concern took over the lease on November 1 and has already started new development work. The new company is reported to be backed by English capital, in the hands of Brunting & Hillis of Los Angeles.

The deal was closed on the first of the month and at that time the Confidence Oil Company ceased to be owners of the property, but will not entirely give up the management and running of the lease until subsequent payments are made.

Since the new company came into possession a rig has been erected for well No. 16, and as soon as the derrick is rigged up drilling will be commenced. In a short time material will be hauled for well No. 17, and it is reported that the new company expects to keep two strings running all the time. The property now has eleven wells on the producing flat.

The case wherein the United States government has brought suit against A. L. Weisher, Meyers & Humphrey and others for the fraudulent use of the mails in connection with the promoting of oil and mining schemes in California, Nevada and other States, which is now in progress in New York, is attracting considerable attention. The operators at one time were promoters and owners of the P. M. D. & O. and other leases in this field, which were later sold to the British Consolidated Company.

This week Guy H. Salisbury, one of the well-known oil men of this field; Karl Eastman and A. A. Lewis, also of Coalinga, left for New York City, having been subpoenaed as witnesses in the case. Salisbury a few years ago had charge of the company's operations in this field, and Eastman also worked for them here. Lewis was at one time in charge of mining properties of the defendants in Nevada. Salisbury is making his second trip to New York on the case, having only last week returned from a ten days' stay there.

The United Development Company, operating on Southern Pacific land which is now in the limelight through the government suit to return to the United States holding mineral lands now held by the railroad in this State, has entered the oil sand in its well No. 1 on section 17, 20-15, at 2825 feet in 6¼-inch casing. The string of 15½-inch casing in well No. 2 on the same section has been landed at 900 feet and drilling resumed for the next string. The wells of the United Development Company on section 19, 20-15, are all producing oil into the storage tanks and sumps on the lease. The oil is not being moved.

The Kern Trading and Oil Company is preparing to drill on the east line of section 35, 19-15. Derricks are being erected for wells Nos. 21, 29, 30 and 31. The new wells will be drilled in for the sand recently struck by the Standard Oil Company in its Sontag well.

The Sontag well was only recently brought in and is producing a large flow of light oil. It is located on section 26, 19-15. The drilling of well No. 10 on this section of the K. T. & O. has been completed and it will be tested out in a few days. Considerable new development work is going on in this section of the field.

The Progressive Oil Company, a new concern which is pioneering in the shallow territory on section 34, 20-14, has its well No. 1 nearly 400 feet deep in 10-inch casing. The company is drilling for the same sand from which production is obtained by the Spokane, Berkeley and Washington-Coalinga oil companies on section 2.

S. C. Brinkley of Magnetic City, N. C., claims to have the longest beard in the United States; it trails on the ground when put on display. It is not known if the raison d'etre was a lost election bet.

OWENSMOUTH

—THE COMING METROPOLIS OF THE SAN FERNANDO VALLEY.

Free Barbecue and Opening of Electric Road Bring Record-Breaking Crowd—

Thousands of people attended the big barbecue and partook of the delicious meats and sauces served, watched the baseball game and auto speeding on the boulevard, and joined in the celebration at this greatest of new towns.

From early morn until afternoon the electric cars poured a steady stream of happy picnickers, homeseekers and investors into Owensmouth.

Thousands of Dollars Business and Residential Lots Sold

The wonderful progress shown since the opening of Owensmouth nine months ago, aroused enormous interest. The splendid business blocks, the wide spacious streets and big improvements, convinced scores of the great future in store.

Today—Owensmouth IS the shipping metropolis of the San Fernando Valley. Surrounding are thousands of acres of the richest land in the Southwest. Think of this city two years from now!

Visitors who came to look—purchased residential and business sites, many purely as an investment, realizing the splendid quick profits of these young cities.

The arrival of the electric car means an advance in prices. The announcement will be made in a few days.

Now Is the Time to Get in--- Free Auto Trips Daily

Original opening prices are still in effect—choice sites, $300 and $500 and up—on easy terms.

Autos leave office daily at 9 a.m. and 1 p.m., or take Owensmouth car at P. E. Hill Street depot. Come—investigate this great new town—Mr. Business Man and Investor.

Janss Investment Co.

HOME 10345 — 611 613 SO. HILL ST. — BROADWAY 2468

Selling Agents for L. A. Suburban Homes Co. Principals.

T.-12-8-12.

The Fairest, Squarest, Cleanest Cut Business Proposition Offered to the Public in Many a Day

Read Carefully and Be Convinced

Aren't you interested in having your money earn more than it is at the present time? Don't you want to own a home or buy some choice lots in a well selected neighborhood around LOS ANGELES, PASADENA, ALHAMBRA, VENICE, SANTA MONICA, the HARBOR DISTRICT, or in fact, any of the rapidly growing sections adjacent to LOS ANGELES? Are you contemplating buying a five, ten or twenty-acre Alfalfa, Fruit or Farm Tract upon which you wish to build a home, put into cultivation and bring up to the highest standard of production? If you do, then you should be a member of our organization.

The CITY BUILDERS INVESTMENT COMPANY stands alone in a genuine, bona-fide CO-OPERATIVE EASY INSTALLMENT SYSTEM, organized for the purpose of assisting the individual in placing his money where the largest possible returns can be obtained and applied at will upon a home or lots, or a small farm.

If you are considering buying property of any kind and are not able to pay in full for it, then for that reason alone you should be one of us. If you purchase a house or have a home built, or purchase lots or a small farm and make a first payment upon the same, you will then be obliged to pay interest on your deferred payments, at the rate of 7 or 8% for four or five years and possibly longer, until the same is paid for. Our proposition is to have you avoid paying interest on your own money, but just reverse matters and draw interest by becoming a shareholder with us on the CASH or INSTALLMENT PLAN. While your money is accumulating we will pay you 12% PER ANNUM, payable in quarterly periods, which you can reinvest if you so desire, thereby receiving compound interest. If you wish a three, four or five thousand dollar home, or small farm, then become a shareholder for that many shares—pay as much cash down as you can and the balance in monthly payments as convenient to you, until your shares are paid for. Then and thereafter when you desire to purchase a home, or select lots that you desire to build on, or purchase a small farm, you have your own money to do it with and all the earnings that your money has earned during the time you have it invested, then select from our long list of choice property anything that you desire and we will accept your shares as payment upon the same in full or in part, as the case may be, and in the meantime your money has been earning 12% or better, because your shares participate also in the accumulative profits of this institution. With this method we pay your interest for you, because we buy our acreage in large tracts, we buy our lots in blocks and half blocks, consequently our rate of interest is smaller and upon better terms than you can get. We then carry the property for you until you are able to turn your shares in full payment for the property you select. You are therefore not only making 12% on your money invested with the accumulative profits, but you are saving 8% which you would be obliged to pay on the deferred payments if you purchased otherwise.

Should you want to purchase property before you have your shares paid for, you may do so at any time with the shares so paid, less the last quarterly dividend payment.

Our shares will positively be advanced to $1.25 per share on the 1st day of March, 1913—therefore if you become a shareholder now, at $1.00 per share and later desire to turn your shares in for property, we will accept your shares then and thereafter at $1.25 per share.

Have You Read the Above? Yes? All Right, Now Read This If You Must Be Shown, We Can Show You

We own three solid blocks of well selected, choice building lots (75 lots) in the very heart of the rapidly improving section of Santa Monica.

We own fifty choice lots facing on macadamized streets, parked sidewalks, in Huntington Park.

We are building two rows of beautiful bungalows in Pasadena.

We are building, under contract, several houses in Los Angeles.

We just bought eighteen well selected lots at Alhambra upon which we are starting to build.

We have been in business since January 12, 1912.

We have invested our own money first and made a success.

When this Company was organized nearly a year ago the officers and directors subscribed for 150,000 shares of stock at $1.00 per share and in ten months have run our assets up to nearly $300,000 and still have 850,000 shares of stock in the treasury.

We only have a few stockholders on our books. Average 5250 shares to each one shareholder.

We will positively pay our first dividend of 3 per cent. on par, January 1, 1913.

We will positively advance the price of this) stock to $1.25, March 1, 1913

We will positively pay our second dividend of 3 per cent. on par, Ap .3.

We will positively advance the price of this stock to $1.50 May 1, 19

We will positively pay our third dividend of 3 per cent., July 1, 1913.

Not one dollar in salary goes to any officer or director of this Company. They paid for their stock at par and must work on the co-operative plan the same as other stockholders do until the stockholders vote a salary to their officers and directors.

Our books are now open to subscriptions of this stock at par, $1.00 per share, either cash or on the installment plan. All those subscribing and paying for their stock in full now will participate in the January 1st dividend of 3 per cent. This is the first time we have advertised in this manner to offer our stock to the public for sale. We invested our own money and made the business a success first, and now ask the public to invest their money with us on the same basis that we invested our money first.

Isn't this a fair proposition?

In making subscriptions, make all payments payable to the undersigned.

Call or write for our printed matter, setting forth our plan of operation in full detail.

City Builders Investment Company

Phone Home 10261
12% Per Annum Guaranteed

307-8-9-10 Title Insurance Building,
Fifth and Spring Streets,
Los Angeles, Cal

Phone Main 8506
12% Per Annum Guaranteed
Own a Home

anest Cut
ed to the
y
nvinced

nt time? Don't you want
d LOS ANGELES, PASA-
ICT, or in fact, any of the
ting buying a five, ten or
home, put into cultivation
should be a member of our

a genuine, bona-fide CO-
of assisting the individual
pplied at will upon a home

pay in full for it, then for
e a home built, or purchase
be obliged to pay interest
possibly longer, until the
your own money, but just
the CASH or INSTALL-
% PER ANNUM, payable
ing compound interest. If
become a shareholder for
thly payments as convenient
re to purchase a home, or
r own money to do it with
ve it invested, then select
will accept your shares as
meantime your money has
mulative profits of this insti-
our acreage in large tracts,
t is smaller and upon better
re able to turn your shares
aking 12% on your money
would be obliged to pay on

d for, you may do so at any

y of March, 1913—therefore
your shares in for property,

e? Yes?

wn,
u

(75 lots) in the very heart

ed sidewalks, in Hunting-

a.
es.
which we are starting to

cers and directors sub-
months have run our assets
reasury.
shares to each one share-

January 1, 1913.
rch 1, 1913
ar, Ap .3.
1, 19
1, 1913.
Company. They paid for
as other stockholders do

1.00 per share, either cash
their stock in full now will
st time we have advertised
our own money and made
heir money with us on the

ndersigned.
operation in full detail.

Company
ding, Phone Main 8506
12% Per Annum
Guaranteed
Own a Home

The Pink Sheet—Sporting Section.

The Leading Events IN THE DOMAIN OF SPORTS.

Los Angeles Sunday Times

Part VII: 14 Pages ROUND-UP OF THE WEEK.

XXII.TH YEAR. SUNDAY MORNING, DECEMBER 8, 1912. In the Van: First in Sporting News. First in all Announcements.

Pushmobiles

"The Real Thing"

Built to stand "Bumps" and "Spills."
Modeled after famous Racing Cars.

No. 4. Long wheelbase, large extra heavy wheels, large steering wheel with worm gear, fitted with brake, handsome maroon and green finish. Price $19.00

SHARK. Smaller model, finished in the popular battleship gray. Price $10.00

Automobiles, Autocycles, Velocipedes, Tricycles, Engines, Coasters, Irish Mails, Pedal Wagons.

BICYCLES. Full size, complete with coaster brake and guaranteed tires $25.00

Tufts-Lyon Arms Co.

"GOOD SHOOTING GOODS."

428 South Spring Street

---XMAS GIFTS

DYAS-CLINE CO. LOS ANGELES

Let us help you select your Xmas remembrances. Our store lends itself so well to the gift-giving idea, and is a place where you can purchase practical gifts at lowest prices.

Here are just a few of them:

Kodak Albums	Kodak Albums	Tennis Rackets		
Pennants	Pillows	Card Sets	FOR	$1
Boxing Gloves	Footballs	Games		
Flasks	Razors	Punching Bags		
Blankets	Auto Gloves	Skates		
Exercisers	Fountain Pens	Moccasins	FOR	$3
Thermos Bottles	Humidors	Hunting Knives		
Rifles	Golf Gloves	Sweaters		
Poker Sets	Shaving Sets	Thermos Sets		
Dominoes	Kodaks	Pillows	FOR	$5
Auto Baskets	Manicure Sets	Carving Sets		
Gun Cases	Tennis Rackets	Golf Bags		

THE XMAS STORE

Dyas-Cline Co.

At Third Between Broadway and Spring

The Answer

In the make-up of the Packard "38" carriage are more features directly appealing to the owner and driver than ever before have been embodied in any one motor vehicle.

Left Drive
Avoids the necessity of stepping into the street. The result is, in connection with other far reaching improvements.

Electric Self-Starter
Ready and simply operated from a driving position.

Centralized Control
Complete mastery of the car from the driver's seat. A compact arrangement of the finger tips operated with the slightest effort.

Electric Lighting
Controlling switches at the centralized control board.

Remote Ignition
A high tension dual ignition system independent of the self-starting battery and motor generator. Insures Packard efficiency at all speeds.

Short Turning Radius
The Packard "38" turns in a circle forty-one and two-half feet in diameter.

Six-Inch Depth of Frame
Prevents body distortion and sweeping of doors.

Hydraulic Governor
Enables the motor to drive with the assurance of its export. Prevents "stalling" the motor in crowded traffic; prevents racing the motor when "declutching"; affords agreeable uniformity of road speeds without requiring skillful use of the accelerator pedal.

Six-Cylinders Perfected
Flexible, efficient, silent, giving motion with no sense of exerted power.

Dry Plate Clutch
Proof against "burning" and certain of engagement without "grabbing."

Forced Feed Oiling
Especially desirable for "wear." An auxiliary system feeds oil directly to the cylinder walls and is automatically regulated for different power requirements.

Size of Crank Shaft
The diameter of the crank shaft is 2¼ inches. Ample size of bearings insures maximum period of service without refitting.

The sum of these essentials is to be found in no other car. This comprehensive solution, in one motor carriage, of all the chief problems of recent years, compels the consideration of the critical patron.

ASK THE MAN WHO OWNS ONE

California Motor Company

Tenth and Hope Streets, Los Angeles, California
Front and C Streets, San Diego



The 1913 Packard "38" Imperial Limousine

All to the Fancy.

"RICHIE" WINS THREE FIRSTS.

Rugby Player Takes Three "American" Events.

Football Carnival Proves to Be Big Success.

Annin Best Man in Big Cross-Country Run.

BY OWEN R. BIRD.

The first annual Occidental football carnival was pulled off yesterday with much eclat on Baer Field. The Hollywood, Los Angeles, Long Beach, Venice, Chaffee Union, Pomona and Pasadena High Schools were represented and some very good competition was developed. Rugby and American teams were on the field and one of the features of the day, was the winning of several of the American events by the Rugby players.

Richardson of Hollywood was a star, taking first in the punting for distance, place kicking and drop kicking in the American events, while Gerry Craig of Poly won the forward pass contest, with Al Maguire of L.A. High second.

In the Rugby kicking to touch, Candee of Hollywood took first honors with a beautiful boot, which rolled across the side line sixty-six yards from the spot where his toe hit the leather.

BEST EVENT.

One of the best events of the day was the two open field dodging races, saved for the final display of the afternoon. The event was run off in two heats. First, the Rugby players were sent over the seventy-five-yard course, on which an obstacle was placed every ten yards. Some real speed was shown here, when Maurer, of Pomona High, tore off the distance in 7 and 4-5 seconds, which is some running in a football suit. Candee of Hollywood was a close second, with Brooks of L.A. well up for third. In fact, all these runners in the Rugby event showed remarkable speed.

LONG BEACH WINS.

In the American dodging event, Works of Long Beach took the medal, with Drown of Venice second and McDowell of Pasadena third. The time here was not quite so good, but showed well, being eight seconds flat.

While the football carnival was going full blast one of the annual cross-country runs was held for the Tiger long distance men. Little Bill Annin romped home a winner over the three and a half-mile course with apparent ease, though he was quite heavily handicapped. His time of twenty minute and twenty-nine seconds flat is considered very good for so early in the season and it looks as though the Tigers were going to have Bill running in a football suit. Candee this spring.

Following are the results of the day:

AMERICAN EVENTS.

Punting for distance—Won by Richardson (Hollywood;) Hayes (Pasadena,) second; Iverson (Long Beach,) third. Distance, 49 yards.

Place kicking—Won by Richardson (Hollywood;) Hayes (Pasadena,) second; Lenz and Iverson (Long Beach,) tied for third. Winning per cent., 332.

Drop kicking—Won by Richardson (Hollywood;) Wilcox (Long Beach,) second; Ogden (Chaffee,) third.

Forward passing for distance—Won by Craig (Poly;) Maguire (L.A. H.S.,) second; Simpson (Long Beach,) third. Distance, 46 yards.

Open field dodging, 75 yards for time—Won by Works (Long Beach;) Drown (Venice,) second; McDowell (Pasadena,) third. Times, 8s.

Team play—Won by Long Beach; percentage 76, out of ten plays on defense and offense. Venice, second; perecntage, 72.

RUGBY EVENTS.

Kicking to touch—Won by Candee (Hollywood;) Brooks (L.A.H.S.,) second; Toland (L.A.H.S.,) third. Distance, 66 yards.

Place kicking—Won by Briggs (Hollywood;) Crary (L.A.H.S.,) second; Brooks (L.A.H.S.,) third. Winning per cent., 55½.

Drop kicking—Won by Crary (L. A.H.S.;) Parker (Pomona,) second; Cresswell (Pomona,) third. Winning per cent., 40.

Open-field dodging, 75 yards for time—Won by Maurer (Pomona;) Candee (Hollywood,) second; Brooks (L.A.H.S.,) third. Time 7 4-5s.

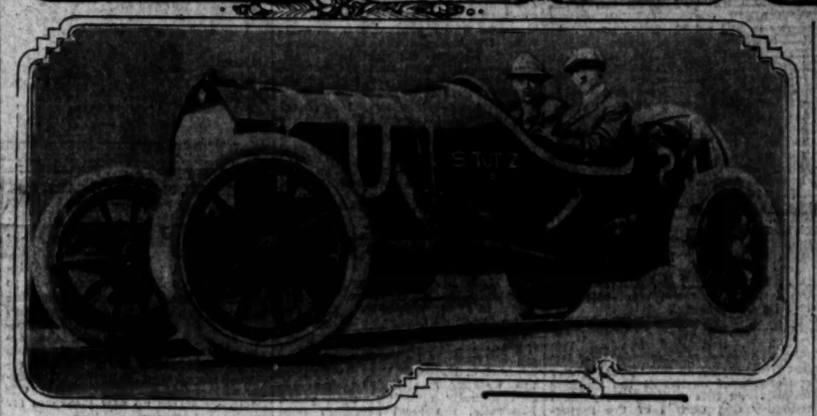
Team play—Won by the Los Angeles High School, making the best time from scrum to a five-man passing rush over 25 yards. Time of winning team, 5 4-5s.

Occidental cross-country run, course, 3½ miles—Annin, first, time 20m. 29s.; Cook and Pettit tied for second, time 21m. 12s.; Mackintosh, fourth, 21m. 54 3-5s.; Bickford, fifth, 21m. 57 2-5s.; Knudson, sixth, 22m. 14s.

NEW LEADER CHOSEN.

WEST POINT (N. Y.) Dec. 7.—[By A. P. Night Wire.] The Army has elected as its football captain for 1913 Benjamin F. Hoge, who has played left end for two years. Hoge is a member of the second class, and was one of the Army's best ends a year ago, showing remarkable form during that season. Because of his weight he had some trouble in filling the position during the season just closed, and his chief competitor, Merillat, was selected at the last moment by the coaches to start against the Navy last week. Before the game was over Hoge had succeeded him.





Motors That Figured in the Reception to The Times Chronicle Pathfinder.

Above, Buick roadster, Harold Tuttle at wheel; left, Al Faulkner in the new Simplex racer, one of the speed marvels; center, Barney Oldfield in the six-cylinder Knox, a car which broke several world stock car records. On the right, Lyn Buxton, in the Moon racer, and below, the new Stutz racer with Walter Brown at the wheel.

Daylight Fireworks.

A.A.A. GETS ULTIMATUM, NEW ASSOCIATION FORMED.

Summary Action Taken at Meeting Held Yesterday, but Offer Is Made to Contest Board that May Mean Affiliation—Western Automobile Association Now to Govern Our Race Meets—Everybody in Line.

BY BERT C. SMITH.

DAYLIGHT fireworks that mean another page in automobile racing history, were exploded yesterday. Summary action was taken on a proposition to form a new racing association and as a result the Western Automobile Association was born, with some of our most prominent citizens back of the big project which will mean the entire transformation of the automobile racing situation as it now exists.

Instead of peremptory rulings we are to have a Contest Board right in our midst. Instead of "automatic disqualifications" we are to have fair trials by unbiased men. No longer will it be possible for a racing promoter to say what shall be done with the racing drivers, but he will be obliged to state his case to the proper authorities who will be qualified to act. Mud-slinging tactics will no longer be tolerated. Racing will be conducted along sane lines.

DRASTIC ACTION.

Decisive action, following the loud protest against the recent rules of the Automobile Association of America, came yesterday at a meeting in the Los Angeles Athletic Clubrooms. Taxation and peremptory rulings will no longer be possible without local representation.

Frank A. Garbutt, one of our well known authorities on racing matters was temporary chairman and Earle Y. Boothe, the National agent, secretary. Percy H. Greer, president of the Automobile Dealers Association took an active part in the discussion and W. E. Bush, Pierce-Arrow agent, and formerly Technical Representative of the A.A.A., pledged himself to help form the new organization.

Loud in protest against the recent action of the Contest Board, the meeting resolved itself into a session with every speaker anxious to formulate the new racing association. Though conducted along sane lines each was fearless in condemning the arbitrary rulings of the Automobile Association of America and agreed that the time has come when it is necessary to govern race meets with a representative on the ground.

PLAN OF ACTION.

The plan of action is that an organization be formed at once with headquarters in San Francisco. Chairman Garbutt was authorized to select a committee of ten men and these will prepare plans for the Western Automobile Association's campaign. Funds are to be raised, from the members of the organization, and it is proposed to swing each automobile owner in Southern California who takes an interest in racing into the ranks.

SHETTLER IN RIGHT.

Leon T. Shettler, who has raced his Apperson cars and who has managed race meets, came out flat-footed with a statement in favor of the plan. He was seconded by Attorney E. E. Hewlett, owner of the Fiat racing team, who pledged himself to do all in his power to forward the plan as projected yesterday. There was not a dissenting voice when the proposition for this new governing body was sprung.

Ralph Hamilh, winner of the Los Angeles-to-Phoenix race, was one of those who advised immediate action. George Bentil, agent for the Simplex and Mercer, was another who agreed that now is the time to act. Clarence Smith, the Stearns-Knight agent, was also ready for something definite. With these men in line Chairman Garbutt, pesp. to make automobile history.

MAY AFFILIATE.

While the new association was actually formed yesterday, the olive branch was held out to the Automobile Association of America and if that body will consent to an affiliation there need be no summary withdrawal from the A. A. A. If not, the Western Automobile Association will handle its own affairs, pay its own expenses and receive its own money for sanction fees.

The meeting yesterday need not be revolutionary unless the contest board decides it is. Percy Walker, representative to the contest board, is in this city and can be given power to act. It is hardly expected, however, by those who are in touch with A. A. A. affairs that the older organization will agree to unite.

HILLMAN IS THERE.

Roy F. Hillman, former representative of the contest board, was of the opinion that the Western Automobile Association can handle its own affairs in a more satisfactory manner than it is possible to conduct them over a distance of 3000 miles. He is qualified to speak on this subject, as he now is suspended by the contest board.

The following is the communication wired to the contest board last night, stating existing conditions here and offering the board a chance to turn down the proposition or co-operate with the Western Automobile Association:

THE ULTIMATUM.

"William Schimpf, Contest Board, New York City, N. Y.: A number of circumstances, into the details of which we would prefer not to be obliged to go, have caused us to arrive at the conclusion that for the good of automobile racing upon the Pacific Coast, it becomes necessary that a representative body of western men should form an organization to manage and control our own affairs within conservative lines.

"While we have unlimited confi-

(Continued on Thirteenth Page.)

HOGAN AND "MAC" PLAN BIG TRADE.

One of the biggest Coast League trades in recent years may be put through at the meeting of the magnates to be held in Sacramento Monday.

The swap, if made, will be between "Happy" Hogan and Walter McCredie. The deal calls for the transfer of Pitchers Carson and Castleton of Vernon to Portland in exchange for Pitchers Harkness and Koestner.

Although no announcement has been made of the fact, it may be stated authoritatively that the deal has been pending for some time. It is not certain that it will be consummated, however.

McCredie generally is opposed to trading in his own league, arguing that one man or the other is likely to be "showed up." He and Hogan will thresh the thing out at the coming meeting.

Carson broke into the Coast League as a member of the Portland team. Koestner formerly played in this city, but as a member of the Los Angeles club.

NO CHANCE IN FRANCE FOR JACK.

(By Atlantic Cable. By Wireless Overland to The Times.)

PARIS, Dec. 7.—An announcement today that Jack Johnson, the negro heavyweight pugilist who recently married another white woman, would fight Bombardier Wells, the dapper English champion, in Paris caused the utmost astonishment in French sporting circles.

Officials of the Boxing Federation immediately declared that they would take steps to prevent the champion's exhibition and it was said that the police would forbid the fight on the ground that it might cause trouble. Negroes have been unpopular in Paris since the McVey-Langford bouts which were alleged to have been fakes.

External Question.

WHO WILL RUN BIG ROAD RACE?

Neither "The Times" nor "Chronicle" Desires To.

Both Valley and Coast Route Offer Advantages.

Next Step in Drama Is to Choose Manager.

BY BERT C. SMITH.

When The Times-Chronicle pathfinder, which routed the course for the Los Angeles-San Francisco road race, reached the Bay City, many wondered what would be the next step in the racing drama. The car has completed the run. The 120-horse-power Fiat has covered the roads. Now that the tour is over, the next step is to hand the management of the race to the right parties.

There is no desire on the part of either The Times or the San Francisco Chronicle to run this race. It is to be a big affair with everybody boosting. The valley towns are in line and the Coast cities want the race. Let the best bidder have the contest. The Times has no desire to conduct the race and the Chronicle is ready to boost, but not run the battle.

Then comes the problem which is to be answered this week. Let either the Automobile Dealers' Association or the Automobile Club nominate a committee to handle the speed fest. It can be held. There is $11,000 in sight, but the men who are to collect this money must get busy. There is plenty of time between now and the Fourth of July for the cars and drivers to be groomed, but the money must be in sight before the first car is started.

ONE-DAY RACE.

It should be a one-day race. It can be held over the valley where the roads are good. It also can be held over the Coast route, where the roads are fair and where thousands are anxious for the contest. The tour was successful. Teddy Tetzlaff drove some fast laps, but he returned satisfied that the race will be one of the greatest speed contests ever conducted. He is right.

The automobile men who have been approached in this matter agree that it is best for a committee to handle the race. This committee should consist of men who are used to conducting meets in which fast cars and crack drivers are entered. The Los Angeles-San Francisco race will be a hummer and will call out the best men we have in the industry.

With the prospects so bright for the contest, it is up to the men of this city to get together, choose a committee of five or ten, and prepare the plans, formulate the rules and arrange for the collection of money. Several plans for raising this cash have been offered. The plan as outlined by the men of Bakersfield, whereby the cash is raised by popular subscription, seems the best.

The towns along the valley route, that is the men in them, seem to realize what a big boost it would be for Bakersfield and Fresno and the other cities. There are still thousands of people who desire the speed battle. At Salinas we found numbers there prepared to compel us to route the cars down the Coast. Action is wanted by the men in this city.

We have the cars and we have the men. What more could you ask? Why, only the money. The drivers will race if they have the right kind of a prize and no matter what action the Automobile Association of America takes, we can get the men.



That New Henderson, One of the Handsome Cars in the Line of Parade Wednesday.

This is the late model 1913 touring car which J. W. Wilcox has to offer. It is a foredoor four-cylinder car with all the latest improvements known to the motor industry.

Happy Workmen.

RIFLES FOR FACTORY MEN.

Garford Car Builders Enjoy Life at Their Big Plant.

Vie With Overland Experts in Many Outdoor Exercises.

Enjoy Life Motto of Concern Where Thousands Labor.

"The days of peonage have long been passed, but few people today realize to what extent the American workman has come into his own," says Vice-President G. W. Bennett of the Garford factory. "Carrying out the policy adhered to by him in his other plants, President John N. Willys has made the study of healthful conditions for his employees a fine art in the Garford factory. An instance of this is shown in the fact that one man devotes his whole time to the regulation of temperature in the plant and does nothing but this.

"'Thermometer Tommy' is what the other men call this workman who is constantly on the go about the plant, supplying more heat here, opening a ventilator there, keeping the temperature at the right degree for the best comfort. An interesting feature on the needs of workmen has been demonstrated under this plan, too; that is, that men doing close, accurate work need more heat than those doing ordinary duty. In other words, the men whose brain and eyesight are constantly keyed to the highest limit are more subject to temperature conditions than are those whose work is more nearly mechanical and not so trying. This is shown by the statement of 'Thermometer Tommy' that, while 60 deg. Fahrenheit is sufficiently high for all other departments of the plant, the toolroom employees, whose duty it is to make tools, dies and jigs accurate to one ten-thousandth part of an inch, cannot get along with less than 65 or 70 deg. This is, I believe, a unique, but proved phenomena of physiology."

GREAT IDEA.

"Teaching the young idea how to shoot," the figurative term employed in teaching, has been put to liberal use in the automobile business, with the idea of promoting the growth of ideas through the development of the physical man. A rifle club, with fifty-one charter members, which has the sanction and encouragement of the president of the concern, has been started among the employees of the Willys-Overland company, of Toledo, O. While the primary object of the club is to provide interesting and healthful outdoor recreation for the members, the ultimate accomplishment of mental and physical reinforcement, gathered through the activities of the range, has not been overlooked.

"Shooting is just as profitable a game for automobile workers as for soldiers," says Vice-President Bennett, who has been made honorary president of the Overland Rifle Club. "The accurate, exciting work on the indoor and outdoor ranges trains the eye and the body in the best possible way, making more active and efficient men. And we do not propose to limit membership to the young men of our organization; young, old and middle-aged are being urged to join. What is of help to one will prove valuable to all."

The Overland Club, which is strictly a civilian organization, has affiliated with the National Rifle Association of America, the national organization which is under the direction of the Secretary of War. Regulation Springfield army rifles and ammunition will be furnished through the War Department and the work will be carried on summer and winter. During the cold months a fine indoor range, located in the basement of one of the big factory buildings, will be utilized and in summer regular practice will be possible on the range of the Toledo contingent of the Ohio National Guard. Rifle experts from the State militia will act as instructors for the auto-maker marksmen.

LOZIER MAN DEPARTS.

John G. Perrin, chief engineer of the Lozier factory, who has recently been elected vice-president of the Society of Automobile Engineers, sailed last week for Europe. Perrin's trip is for the purpose of comparing the progress of the foreign manufacturers with that of motor car builders in this country. He will study the design of the foreign motor car industry and while he is abroad he will visit all the leading automobile factories and inleading automobile factories.

The German automobile industry shows a steady and material growth. In 1909 and 1911 the German aggregate exports were, respectively, 19,-933,000 and 42,013,000 marks.



GOSSIP ALONG GASOLINE ROW

BY BERT SMITH

That automatic disqualification of Teddy Tetzlaff proved a real boomerang. It's not easy to slip it over on the westerners. They will not stand for arbitrary action. When A. M. Young, Attorney E. G. Kuster and Roy P. Hillman were disqualified it was the first real act. Then came the last straw and a new association is to be formed.

Barney Oldfield is made of the right stuff. He has not shown the white feather and he's not trotting around trying to kill off Ernie Moross. Oldfield is willing to wait. Every dog has his day and, believe me, it will be Barney's inning next.

Can't see what Moross expected to pull off by springing that rot about Oldfield. He has certainly been given some publicity, but it's the kind I'd be sorry to have handed to me. The meet at Ascot is not half the race it should have been had Moross handled the matter right. It could have been a $10,000 meet.

P. J. Walker, the Automobile Association of America's representative, has his troubles. If he can settle this squabble amicably he is a star performer. Think he has more than he can handle now. The A.A.A. has gone too far, and now the West will control its own racing.

Don Lee, Cadillac distributer for California, and Phil Prather, San Francisco manager for Don Lee, left last week to attend the annual winter conference of agents at the Cadillac factory. At this meeting the general tendency and desires of the motor-buying public are discussed and the opinion of all agents is secured as to what they consider the important improvements which have been made and are yet to be made in the motor car. In this way the officials of the Cadillac company feel that they can keep their hand on the public pulse. The meeting this year will certainly be a jubilee, as the present season is proving a phenomenal one in every section of the country. It is the same story everywhere, the demand exceeding the supply, and although the Cadillac company has increased its output to 15,-000 cars for this season, from present appearances every one of the 15,000 will have been not only ordered by dealers, but ordered from the dealers by the first of the year. California alone will take over 1000 of the 1913 Cadillacs and the only thing that has kept the number under 1500 for this State has been the inability to get the cars.

Guy Irwin, formerly salesman for Ralph Hamlin, writes that he has accepted a position as superintendent of the Pacific Motor Car Company of San Francisco. Guy left in a hurry, but he wishes to let his friends know that he has landed a job that will net him a good salary and give him a chance to show his mechanical skill. It will be remembered that Guy rode with Ralph Hamlin in each of the Phoenix races, in which Air-Cooled Ralph failed to finish first. As fortune would have it, Guy did not ride this year, and Ralph won.

A. M. Young will leave tomorrow morning for the East. He will spend some time in Buffalo and then will take in the factories in Detroit. He expects to put in at least five days at the Paige-Detroit plant looking over the 1913 models. He has large plans for this year and is prepared to handle about 200 of the Paige cars if he can only secure enough deliveries.

C. Fred Grundy is at it hard. He is preparing to place the Coles all over Southern California and has already established a record with the Americans. His place is beseiged with many anxious prospects who are looking over both lines and this season is to be one of the biggest in the history of the Grundy Motor Sales Company.

Don Lee is the man who first thought of the Los Angeles-San Francisco road race. It was with no desire to steal the honors from the Cadillac man that the route-choosing trip was undertaken. Let's give Don all the credit for being a jolly good fellow and may he become an outlaw with the rest of us.

A copy of the telegram which R. C. Hamlin sent the Martin Sales Company immediately upon winning the Los Angeles-to-Phoenix race was forwarded to the motor show, recently held at London, England.

The motor show was a tremendous success, the biggest ever held in London. The telegram read as follows: which read as follows:

"I cannot praise your Martin shock absorbers too much. They worked fine all the way, enabling me to negotiate the rough roads at a speed that won for me the Phoenix race and I would not think of entering a race without Martin shock absorbers on my car.

R. C. HAMLIN."

Leland S. Reeves of San Francisco, sales-manager of the Renfro Speed-O-Meter Sales Company, is a Los Angeles visitor this week. The Renfro speedometer is meeting with marked success in both San Francisco and in this city. The inventor is A. D. Renfro, formerly of Los Angeles. From here he went to Detroit, where he succeeded in interesting a number of capitalists of that city in his invention and who organized a large company for the purpose of manufacturing Renfro speedometers. Mr. Renfro is the western representative for this instrument, covering all the territory west of Denver.

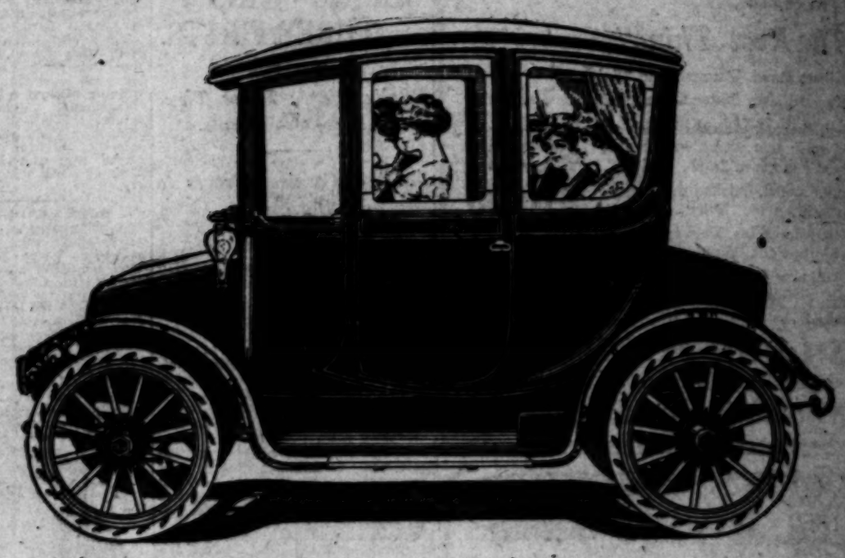
In San Francisco the instrument has enjoyed its greatest popularity among the owners of taxicabs and trucks. Because of its recording features, whereby the exact speed of the car is recorded at every minute of the day, a complete check can be had on reckless driving, and loafing of drivers. The tape with the record of the speed thereon, and the time of the day when same was made, can be used as evidence in any legal action involving the car.

C. E. Halliwell is going to Tulare county in his National roadster this week, to shoot wild geese. Halliwell has a friend up there and he has been hearing some tales about geese being so thick they could be killed with clubs. In fact, according to the information, Halliwell has, the farmers are walking into their grain fields and actually clubbing the geese. Naturally, the local accessory man figures that if the geese are plentiful enough to be clubbed, he should be able to shoot a few. As a result, he has been taking orders from all his friends for wild geese. Anyone desiring a wild goose can secure same by telephoning to the Halliwell company. In the absence of C. E., his brother, W. H., will take the orders.

With thirty-four Pierce Arrow cars already delivered this season, W. E. Bush will eclipse all former records and reach his top figure in sales for the year. It has been impossible to keep cars in stock this season and Sales-manager L. R. Wadsworth says there is no sign of a betterment of this condition with the present demand. Bush expects to place seventy-five Pierce Arrow cars in Southern California for 1913. The demand this season has been for all models, eight of the large six-66 types having already been delivered.

Bush is now firmly established in his new home at Seventeenth and Grand avenue. The last work has been done and if any Pierce cars remain under the roof long enough they will have an appropriate seeting. The garage and shops are large and Bush is able to give even better service than that which has made Bush and his car so popular in the past. Two Pierce Arrow trucks were sold to the Hammond Lumber Company, last week. These were of the seventeen-foot type and will be used in hauling loads of four and five tons.

Ohio Electric



THIS IS the only five passenger electric made that can be driven from both the front and rear seats. All passengers face forward.

When riding alone with your wife, sit beside her and drive from the rear seat. Don't sit in front and look like a hired chauffeur.

When riding with three or four people, drive from the front seat and have an unobstructed view.

SMITH BROTHERS

Gleasons (KNIGHT TYPE MOTOR) 742-44-46-48 SOUTH OLIVE STREET Ohio Electric

LOS ANGELES, CAL.

WOMEN WOULD DRIVE CARS.

Many Fair Damsels Desire to Handle the New High-Powered Gasoline Motors.

Many women accustomed to driving horses would like equally well to be able to handle a powerful gasoline car. Hitherto the dangers and difficulty of cranking by hand has prevented. The perfection of the dependable electric starting device, such as the Peerless electric starter, recently installed on all the six-cylinder cars of the Peerless Motor Car Company, opens up new pleasures for the woman driver.

These large cars are started at the pressure of the pedal and the steering mechanism with large steering wheel is so easily controlled that it is no harder to manage one of these cars than it is to drive an electric. Moreover, there is no restriction of distance on roads to limit its usefulness, as in the case of electrics.

MOTOR HINTS.

Flooding the carburetor and priming are common means of starting in cold weather, as is also the shutting of the air passage, allowing the full suction of the motor to fall upon the spray nozzle. These should not fail with a motor that has been running well up to that time. With a cold and stiff motor, however, even priming will fail at times and the other methods produce no effect whatever. In such instances five drops of ether to each cylinder of the motor have been found efficacious by many physicians and others who know of this method. Another trick that has been tried with success is the placing of about a tablespoonful of carbide in a small tin having a friction top. A hole is then cut through the cover and the cover placed on the tin. Through the hole in the cover is run a small rubber tube or a piece of hose into the air intake of the carburetor. Through another opening in the tip is poured a half glass of water. After waiting for about a half minute the motor is cranked.

World's Greatest Tire Jobbers

Automobile Tire Co.

Sixth and Olive Streets

A-1 First Serial Number and Name Intact.

28x3	$10.00	34x3½	$17.50	34x4	$24.00
30x3	11.00	36x3½	19.00	35x4	25.00
32x3	12.00	30x4	19.00	36x4	26.00
30x3½	16.00	31x4	20.00	37x4	27.00
31x3½	14.00	32x4	22.00	40x4	25.00
32x3½	17.50	33x4	23.00	32x4½	26.67
		34x4½	27.00		

SPECIAL THIS WEEK

28x3	$ 8.00	34x4	$18.00
30x3½	14.00	36x4	19.00
32x3½	13.00	34x4½	20.00
34x3½	13.00	35x4½	21.00
36x3½	14.00	36x4½	21.00
32x4	16.00	36x5	25.00
33x4	17.00		

All Standard Makes Guaranteed Tires and Tubes at Lowest Possible Prices

Phones—F3737. H. A. DEMAREST, Manager. Bdwy. 4049.

The Oldest Automobile Tire Jobbing Concern in the United States and Largest in the World.

MOON



MOON "48" Touring Car
Electrically cranked and lighted

Demand a "T-head" motor

The "T-head" motor is the finished product of the best brains in the automobile industry, working with practically unlimited funds.

Every high-priced car has a "T-head" motor, but the expense of manufacture bars it from most popular-priced cars, although endorsed by all prominent engineers.

We use a "T-head" motor in MOON cars, because it remains permanently in perfect running condition.

If there were a better type of motor, we would make it.

The same high engineering standards control every detail of MOON construction.

MOON cars are *right!*

On these cold winter days, when your engine is stiff—the MOON Electric Cranker will spin it without a miss—plenty of excess cranking power has been provided.

MOON "48" Touring Car, completely equipped, $2150.00
This model is also built in all other bodies, as desired.

Burton & Childs

1226-28 So. Olive

Distributors So. California and Arizona

F6851 Main 577

MOON Motor Car Co. Saint Louis, U. S. A.

rie



le that can be
ts. All pas-

side her and
d look like a

drive from the

RS
Ohio
lectric

motor

the finished
the automo-
h practically

T-head" motor,
are it from most
ndorsed by all

N cars, because it
condition.

motor, we would

andards control

e right!

your engine is stiff
spin it without a
has been provided.

uipped, $2150.00
dies, as desired.

ilds
live Main 577
d Arizona

Saint Louis, U. S. A.



The New Alco Roadster,
With Ralph Chandler at the wheel. This is a new type of high-power car.

It's a Hudson.

NETEEN-FOURTEEN CAR ORDERED BY MOTOR FAN.

GAMBLE of the firm of & Gamble, manufac- of soap, who is spending in Los Angeles and California, is one of the purchasers of a 1913 six- Hudson car.

did not linger long after in the city before he secured car, and, although there were that claimed priority in of delivery, Gamble's ar- were so persuasive—and es- its declaration that in his garage he has several Hud- —that Manager Arnold of Sales Company was a mile round to Gamble's way —that he should be pro- with a 1913 six-cylinder car at

hospitality of you Los An- mble is as proverbial as it is said Gamble, "and I hesitate to think that the man- such a popular automobile as should refuse to accord degree of hospitality to a car of the Hudson car that to local admirers of the Surely, as a matter of mere the stranger in your city is granted some slight prec- over the resident who has the not to enjoy the wonderful of your Southern California

an entirely new argument Manager Arnold and he did the sensible thing—he capitulated and asked: 'Where shall the car this afternoon, Mr.

your mind delivering the car at to call this afternoon and drive myself. You know I have Hudson cars in my home town myself for several years."

you ordered your 1914 car

This is the query that Jack Jevne, the well known and popular clubman, business man, golf and automobile enthusiast, is propounding to his friends at the Los Angeles Country Club and at the big Broadway store in which he is so prominent a factor.

"You want to hurry and join the procession of 1914 buyers," advises Jevne as he confidentially mentions that not only has he just secured a new 1913 Hudson six-cylinder torpedo, but has placed an order with Manager H. C. Arnold of the Hudson Sales Company for a 1914 car to be delivered on his return from a trip around the world.

Jevne never bothered to ask what the 1914 Hudson features are to be. A hastily-written check in the shape of a substantial deposit, and the deal was closed.

Mr. Arnold, himself, could not have given the purchaser of the 1914 Hudson the slightest bit of information regarding what Howard Coffin and his associate engineers of the Hudson factory will turn out for their 1914 achievement.

Mr. Jevne, very naturally, will have no use for his 1913 Hudson during his trip around the world, and in consequence he proposes to present it to his brother-in-law, Mr. H. Henneberger, the treasurer of the H. Jevne Company.

The 1914 Hudson model will be delivered to Mr. Jevne at Detroit, in August.

The new car will be ready for the Los Angeles buyer on his return from his globe encircling journey. It has been suggested that he give the new car the severe test of completing his long trip by driving it from the Hudson factory, in Detroit, to Los Angeles, thereby creating a record for travel that would be unique as well as unprecedented.

They Have Gone.

STUDEBAKERS IN SPLIT CHASSIS.

STRIPPED CARS REMOVED TO THE DETROIT SHOWROOMS.

Cars That Show the Mechanism of the Handsome Line Offered This Year, Prove of Great Interest to the Crowds but Demand Is Made for Them in the East.

Out-of-town visitors to the Studebaker corporation wholesale house on East Seventh street, are having an unexpected treat this week. The celebrated $10,000 split chassis which proved such an attraction when exhibited at the retail house on Olive street, has been moved to the other branch of the Detroit firm, and those who stray in there are given opportunity to look it over.

Along with the split chassis went the cut-out types of both the Studebaker "20" and "30." Sales Manager La Casse, when besieged with visitors to the Olive-street place last week, sent both his exhibits down to the wholesale house, for the mobs which surged around the latest Studebaker "25" and "35" types would permit of nothing else on the floor.

"The split chassis and the cut-outs of our other two models were unusual attractions for those seeking mechanical knowledge," said La Casse yesterday. "When the latest types of our cars arrived, however, there was room for little else on the floor, and I was forced to part with my star exhibits. Manager Ollier has promised them back to me, so as soon as possible I will have them on display again."

"The split model which La Casse values so highly, has been in big demand hereabouts for classes at the various technical schools. It shows all the working parts in the clearest possible manner, and has been of great help to instructors.

Baker Electrics

QUALITY SERVICE

Ready for Immediate Delivery

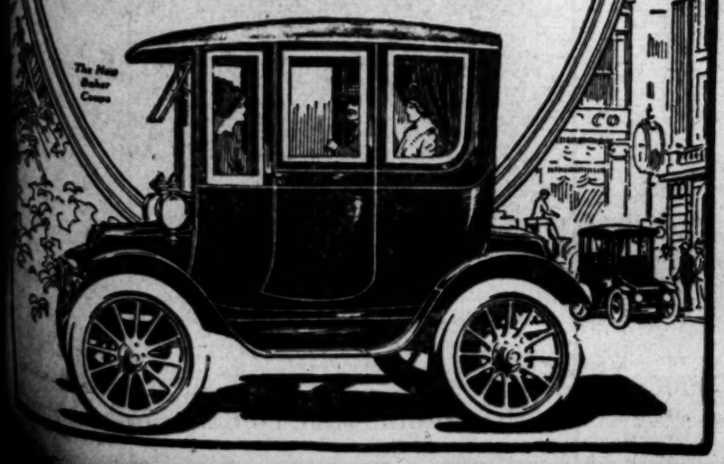
The New Coupe the Whole Country is Talking About

In beauty of body design and luxury of appointment, in comfort and convenience, the new Baker stands absolutely unparalleled as a stylish yet conservative coupe. It is built in two types, in both of which is introduced the greatest electric car innovation of the year—REVOLVING FRONT SEATS, which permit the occupants to face forward or turn about. One of these types has the control and steering levers operated from the rear seat; the other has a wheel steer (controlling levers attached) operated from the left front seat. Increased wheel base, longer springs, easier riding, more room; full limousine back, graceful, low-hung body lines; front and front-quarter windows are lower than usual to permit full view of road from rear seat. Even aside from this unexampled comfort, convenience and luxury, the Baker is the standard electric today in refinement of construction and carefulness of workmanship. To its economy, ease of handling and dependability many thousands of users enthusiastically testify.

Arrange at once for a demonstration in this magnificent "Car of Silence."

STANDARD MOTOR CAR COMPANY.

Home 10437. 1091 SOUTH OLIVE ST. Broadway 2963.



Ford Electric Lighting Outfits $6.50

—Very simple and easy to apply—

—Very complete and high quality in every respect.

—2 Reflectors (8 or 9-inch) 2 Bulbs (8, 10 or 16 C.P.;) 20 ft. Cable (best grade;) 1 Switch (panel push button;) 1 roll Tape (8-oz. roll.) You can install this outfit yourself.

Bullock's
Broadway at Seventh

"Hi-Gravity" Auto Oil

—Every day more automobile owners are echoing this slogan, because they have found such splendid satisfaction in Hi-Gravity, the new auto oil that Bullock's is introducing in Southern California.

—Hi-Gravity oil is wonderfully free from carbon.

—Hi-Gravity oil is a remarkably perfect lubricant.

—You should use Hi-Gravity oil on your automobile.

"Terrible Teddy" Tetzlaff

---Champion Road Racing Driver of the World---at Bullock's Monday between the hours of 11 a. m. and 2:30 p. m. In the Auto Supply Section on the Third Floor.

—He is going to talk "Automobile"—Exhibit his trophies—tell his experiences.



The Scoop of the Year

—Bullock's has been fortunate in persuading Tetzlaff to set aside 3½ hours of time for Monday—and to consent to meet Bullock's Auto Supply customers personally and give them the benefit of his advice and experience.

—Take advantage of this great opportunity. Plan to buy the Auto Supplies you need, at Bullock's on Monday, and meet "Teddy Tetzlaff," Champion Road Racing Driver of the World.

—In addition to this splendid feature, there will be merchandise attractions—more of them, stronger even than usual.

Tires!!!

—It is important that you buy first quality Tires.

—It is equally important that you pay as little as it is necessary to pay.

—If you do not,

Why Don't You Buy Your Auto Tires at Bullock's?

Size	Price
31½x38	$42.00
31½x37	58.00
5 x37	50.00
5 x38	47.50
5 x35	47.25
4½x37	40.00
4½x36	39.00
4½x35	38.00
4½x34	37.00
4 x37	32.00
4 x36	31.00
4 x35	30.00
4 x34	29.00
4 x33	28.00
4 x32	27.50
4 x30	25.50
3½x34	21.40
3½x32	19.75
3½x30	18.50
3 x30	13.10
3 x28	11.95

Empire Tubes---"Pure Gum"

3x28.. $2.70	3½x34.. $4.35	4x34.. $5.65	
3x30.. 2.90	4x31.. 5.20	4x35.. 5.85	
3½x30.. 3.90	4x32.. 5.30	4x36.. 5.95	
3½x33.. 4.10	4x33.. 5.50	4½x36.. 7.35	

Polarine
5 Gallon Cans $2

—or 36c gallon by the barrel, or 39c gallon by the ½ barrel.

Waterproof Dusters $8.75

—absolutely waterproof, made of rubberised fabrics that afford ample protection from the wind as well as the rain—sizes 34 to 46.

"Hot-a-Kold" Bottles

—a splendid vacuum bottle at Bullock's exclusively—keeps liquids and solids hot for 36 hours or cold for 3 days—the new bottles having the wide necks permit their use for solid food as well as for liquids—

—No lunch basket is complete without a "Hot-a-kold" bottle.

O. K. Vulcanizer $1.50

—complete vulcanizing outfit by which you can repair inner tubes in 20 minutes—this outfit weighs less than 3 lbs. and can be carried in a tool box without inconvenience—

—Outfit includes unvulcanized gum, Holland paper, sand paper, measuring can and vulcanizer—cost is about 1c a patch.

Special!
Demonstrations

—of OILZUM—the Oil used by "Teddy" when he broke the world's road race record.

—of CARBON-NIT—the wonderful new Carbon Remover.

—of ADAMSON VULCANIZER—that repairs casings and tubes so quickly and permanently.

—of SAUNDER'S GAS SAVERS—that make gasoline go farther.

—of EVER READY Self Starter—the efficient starter.

—of MARTIN SHOCK ABSORBERS—used so successfully by Ralph Hamlin in the Phoenix Road Race.

—of FAIRY BODY POLISH—a famous antomobile polish.

—of EMPIRE TIRE PRESERVERS—they will prolong the life of tires.

—of EVER READY JACKS—that save tires by keeping weight of car off floor when no in use. Set of 4, $10.

100 Sets of Two Spark-plug Wrenches Free

—To the first 100 buyers in our Auto Supply Section on Monday—one set of 2 spark-plug wrenches will be given Free. Specially adapted to Red Head plugs, they will fit almost any standard make.

200 Cans Transmission or Cup Grease--5lb. Cans at 50c

500 Columbia Dry Cells--- a Big Feature at 19c

200 Cans "Carbon-Nit" 75c

—The new Carbon Remover—Power Producer and Saver of Gasoline. Wonderfully efficient. It will be demonstrated expertly on the Third Floor, Monday, by its patentee and producer. It will pay every auto owner to learn of this wonderful Carbon-Nit.

Gre-Solvent Hand Soap

10c Size 4 for 25c
25c Size 2 for 25c
50c Size 2 for 50c

A Great Soap That CLEANS Greasy Hands

Sale Tail Lights $2.00

—A very special offering while a limited number lasts.

200 OIL CANS AT 15c
MANY LESS THAN ONE-HALF PRICE

Auto Trunks, Special $10.00

—Some of them nearly half price. 30 and 32-in. size, including Suit Case and Refrigerator Trunks—$10.00.

Dr. W. F. Huddel Reliable Dentist 202 1-2 S. Broadway

"29 Years of Integrity" MULLEN & BLUETT CLOTHING CO. BROADWAY at SIXTH

Coming.

MOTOR SALON PLANS LARGE.

Grand Canyon of Colorado on the Mezzanine Floor.

Handsome Decorations Prepared for Big Show.

Commercial Vehicles to Have an Important Place.

Great preparations are being made for the two automobile shows to be held in New York January 11 to 25. This is the thirteenth national automobile show, and will be held, one part in the Madison Square Garden and th other in the Grand Central Palace. Rival artists and architects have been secured for the decorations and as each will probably do his best to outdo the other, it is expected that it will be the most attractive show ever held.

The entire interior of the new Grand Central Palace is to be redecorated, as will also the Madison Square Garden, have an entirely new scheme of decoration. On the walls of the main floor will be several Long Island scenes, a view of the magnificent Delaware Water Gap, views in the Berkshires, and a painting of scenes along the Hudson near West Point.

On the mezzanine floor, western views will be found, including the Grand Canyon of Colorado, gorges and passes in the Rocky Mountains, California views, and sections of the cattle country and prairies. The balcony will be devoted to the South and paintings of the beach at Ormond, Fla., where numerous world speed records have been made. Savannah and other points of interest will be depicted.

There will be much trellis work and flowers in profusion. A general outdoor atmosphere will prevail throughout, and will allow the cars to show to better advantage. It is predicted by the management that the palace will present a prettier interior than has been seen in any show. The details of the Madison Square Garden decorations have not been made public, but the color scheme will be carried out in gold and white.

There is a new feature added to the national show this year. During the second week which is devoted to commercial vehicles, it has been decided to hold a tool exhibit. This decision was reached early in the week by the management of the show, after a conference with President Bullard of the National Machine Tool Builders' Association, and with the approval of the Executive Committee.

The Society of Automobile Engineers, most of whose members will attend the show, have expressed themselves in favor of such an exhibit as it is an ideal time for machine tool builders to reach the men who are interested in their product. Automobile factories are continually increasing their tool equipment and engineers and makers of cars will be only too glad to see such an exhibit. To the general public the exhibit will be of an educational value. It is the intention to carry this exhibit at the shows each year following.

PIERCE-ARROWS AT WORK.

Two Big Trucks Sold to Local Firm for Hauling Heavy Loads of Lumber in City Service.

W. E. Bush closed a sale last week of two Pierce-Arrow motor trucks to the Hammond Lumber Company. These trucks will be put into city service at once and will be used in hauling four and five tons of lumber from the yards at Twenty-first and Alameda streets.

One truck was delivered last week and the other will start its labors this week. Both are the seventeen-foot models.

The Elder Lumber Company has had one of these trucks in service for over six months. The machine hauls the longest cuts without difficulty and one truck easily does the work of several horse-drawn trucks. The experience of this truck company has been that the work is done much easier and with less trouble and annoyance than with horse-drawn wagons.

All the large lumber companies are putting trucks in service. It is a progressive step, being taken by progressive companies.

Bush is having a big year with his Pierce trucks. He is having difficulty keeping them in stock and last week placed another order for the immediate shipment of four trucks.

MOTION PICTURE TRUCK.

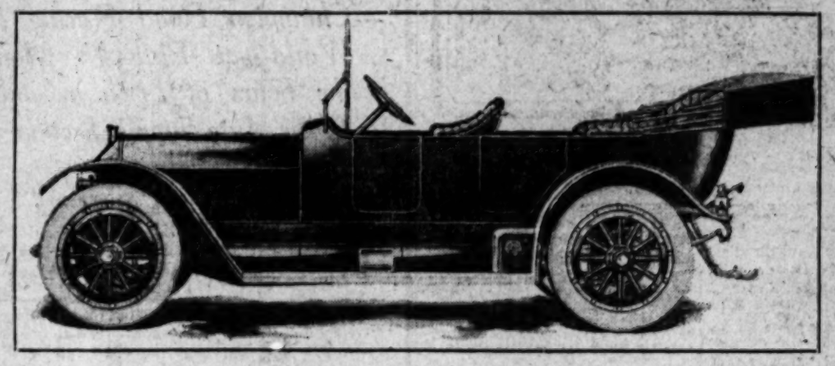
L. S. Davidson of Portland, Or., has equipped a one-ton motor with a complete motion picture outfit, and is touring. The power wagon was piloted out of the city recently to visit towns where electric lights are not used. With the power from the gasoline motor, a 110-volt dynamo generated enough electricity to run the moving-picture outfit and one arc light. His equipment weighs 1500 pounds, and the truck is rated at twenty-five horse power.

NEW SIX-CYLINDER 50 H. P.

FLANDERS

HAS ARRIVED!

Price $2400 F. O. B. Los Angeles



Demonstrations By Appointment

Walter E. Flanders promised the most remarkable motor car the world has ever seen at anything approaching the price, and he has more than made good

FEATURES FOUND IN THIS CAR NOT SURPASSED BY THE HIGHEST PRICED AUTOMOBILES

Gray & Davis Electric Starting System — Speedometer — Electric Cigar Lighter — Gray & Davis Electric Lighting System
130-Inch Wheel Base — 6-Cylinder Motor, 4x4¾ Inches — Deep Upholstery
Top and Glass Front — Electric Trouble Lamp — Wheels 36x4½ — Demountable Rims

NO MORE ELEGANTLY FINISHED CAR AT ANY PRICE

H. O. HARRISON CO.

1138 SOUTH MAIN STREET

Big Gun Here.

OLDSMOBILE FACTORY CHIEF GUEST OF MANAGER RYUS.

THE general manager and vice-president of the Olds Motor Works, Oliver C. Hutchinson, was a recent visitor in this city, in the interest of the automobile industry. While here, he was a guest of H. D. Ryus, manager of the Oldsmobile Company of California. Hutchinson has much to say in regard to the new 1913 "Six" equipped with self-starter, electric lighting and ignition system. His visit here was to arrange with the local company for the coming season's business. In an interview Hutchinson had the following to say:

"Never in the history of the industry has the future of the Oldsmobile been so auspiciously indicative of a wonderful season of business. Before we have had an opportunity to give our new series more than passing publicity, it seems the news of our new features and refinements has traveled by some unknown, underground route from one section of the country to the other.

"Inquiries have literally poured in, and everyone wants to know if it is really true that we have made a six-cylinder car with Delco self-starting, lighting and ignition system, and if our springs are actually sixty inches long, and the upholstery over twelve inches deep. In fact the features which are installed on the Oldsmobile Six represent every new improvement of worth, and we have endeavored to make the car for this season so entirely complete that we can safely say that not one item which makes for comfort or stability has been omitted.

"We have been pioneers in the manufacture of sixes and have ever known that some day the Six would come to its own, but we did not predict an avalanche of Sixes as is now the case. Every automobile manufacturer in Michigan is clamoring to get into the six-cylinder field.

"The automobile purchasing element have become motor wise and now appreciate the powerful, quiet six-cylinder motor. The popularity of the Six does not indicate that there is anything wrong with the four-cylinder, but merely points out the superiority of the Six. In Michigan it was not so much a matter of Taft, Roosevelt or Wilson as it was—can we supply the demand for Sixes. The Olds Motor Works will try to keep pace with the demand for Oldsmobiles, although the outlook so far points to an early season and since we do not manufacture in greater quantities than is consistent with perfect workmanship it will be simply a case of the 'early bird catches the worm.'"

ANOTHER RACE MEET.

Encouraged by its success in holding the recent race meets at Brighton Beach, the Motor Dealers' Exhibit Company of New York now plans to obtain the Vanderbilt cup race for a Long Island course. Negotiations are under way between the dealers and the American Automobile Association and the Motor Cups Holding Company, the two organizations controlling the race, looking toward holding the famous event on Long Island next September.

The Ohio State Association of Automobile Owners is laying plans to secure two new laws, which it is hoped to have enacted by the Legislature, which will have a far-reaching effect and which will be of special interest to all owners of motor cars. One of the desired laws will make it a penitentiary offense to steal an automobile.

Nashville has received the first of the three motor-driven fire engines ordered by the city.



The Paige-Detroit, One of the Stylish and Handsome New Creations.

This is the Kenilworth demonstrator driven by G. P. Joslin a distance of 6000 miles without a cent being spent for repairs, and without a single puncture or an adjustment of any kind.

Fierce Going.

STUDEBAKERS IN THE BALKAN WAR.

WAGONS ANSWER MANY PROBLEMS SEEMINGLY DIFFICULT.

Play Important Part in Fight Against Turks and Prove of Great Value in Keeping Lines of Communication Open—Interesting History of Things on Wheels.

BY PAUL HALE BRUSKE.

Although the returns from the seat of war are still lacking in detail, there exists a strong possibility that an American-made vehicle has played an important part in the stirring advance which the Christian allies have made on Constantinople.

Briefly, Studebaker wagons are fighting their sixth great war.

Only a few months before the opening of hostilities, the Studebaker corporation sold the Ottoman Empire an order of over 2000 ammunition wagons and ambulances. Quite naturally, the big Detroit and South Bend corporation was greatly interested in the early battles of the Bulgarian advance, reports of which almost always chronicled the capture of Turkish supplies and wagons.

That these were Studebaker wagons and that they have played an important part in the transportation of supplies required for the Bulgarian advance, is logically inferred. In the meantime, Charles Heske, a veteran member of the Studebaker staff, is telling his friends the entertaining story of the sale of the wagons; a story doubly interesting because of the close acquaintance which Mr. Heske secured with Turkish methods and the personnel of the Turkish war office.

"The Turks may have deteriorated as a fighting race," Mr. Heske comments, "but they are as shrewd buyers as I have ever seen. When they decided to buy their new army wagon equipment, they advertised for demonstrations. When I arrived on the ground with my samples, I found representatives of vehicle plants in Russia, Hungary, Germany, France and Great Britain, all there. The officers put our wagons through actual road and field tests of the severest character. It was really wonderful that even my own wagon survived, for they seemed to expect a steady string of near-impossibilities.

"There were two of the wagons left, after the tests were over. The Turkish commissary officers then showed themselves just as clever at bargaining as at trying out the wagons. They finally got me down to my rock-bottom figure—a figure that I could meet only because the wagon I had was simply the stock Studebaker farm type, especially equipped with the army fixtures, and is regularly produced by us in immense quantities."

Mr. Heske is planning another trip abroad as soon as peace is declared. He is inclined to think that the Pulgars will be good Studebaker converts from their experiences with the wagons, captured from the Turks.

The Society of Automobile Engineers is already arranging to receive the visit of the British engineers next summer. The party, according to latest estimates, will consist of from thirty to forty members and will be somewhat in the nature of an official repayment of the visit of the S.A.E. to England last year.

ALCO BACK IN SERVICE.

Transcontinental Car Is Now in Daily Use After the Long Trip Across the Country.

With a run from New York to Philadelphia overtopping its 4145-milee coast-to-coast trip, the transcontinental Alco truck returned to the everyday service performed for its owners, Charles W. Young & Company of Philadelphia previous to taking the long journey.

The truck attracted much attention as it operated through the Philadelphia streets laden with merchandise. It bore few evidences of the battles it had fought and the difficulties that were encountered in hauling the first cargo of merchandise on record across the nation. The motor ran quietly and the big steel body had scarcely a dent in it.

One the side and back panels of the vehicle were the names of hundreds of men inscribed by inhabitants in nearly every city in the fifteen States through which the truck passed.

The first day of work for the truck, which according to members of the concern that own it will continue, consisted of trips for long distances both in the city, and to near-by towns in Pennsylvania, New Jersey and Delaware.

"One of the things which the trip across the continent proved was that possible by motor trucks than by a far wider radius of delivery is horses," declared Charles W. Young. "It is expected that the machine will run up a daily average of close to 100 miles in performing its regular service."

Don't Blame Him.

DON LEE TO CELEBRATE RECORDS BY CADILLAC

DON LEE is preparing to celebrate next month the second anniversary of the Los Angeles-San Francisco record which was made by a Cadillac two years ago this December. This mark of 14h. and 49m. has stood all these months despite many attempts to lower it and Lee and his forces mean to fittingly commemorate the event.

This run was made to conform to all the rules of the Fernando Nelson cup which requires that the car be fully equipped, be stock in every detail and carry four passengers all the way.

The Cadillac that made this wonderful run after reaching the San Francisco was turned around and on the return trip, completed the round trip in 32 hours and 6 minutes. This chopped over six hours off previous records for the 910-mile run.

The car was driven by [illegible] Adair, T. J. Beaudette, and [illegible] Bramlette. Beaudette and Bramlette drove the hardest end of the run. They took the car from Bakersfield to San Francisco and back to Santa Maria without rest, other than fifteen-minute stop in San Francisco. The Cadillac also holds the record between these cities.

SHOCK DESTROYER IN EUROPE.

Makes Big Hit Across the Water and Is Given Place at Motor Show.

C. E. Hamilton, representative for the Martin shock absorber in Europe, who is one of the most prominent men in England automobile circles, just reported on the motor show recently held in London, as follows:

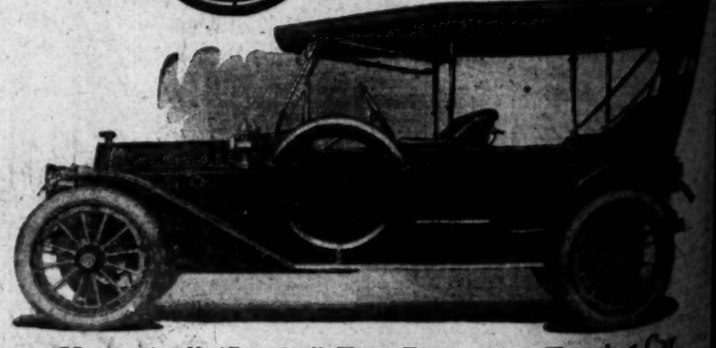
"The motor show was a great success. The biggest ever held in London. There were few novelties, but scores of shock absorbers. I personally examined nineteen that had the two-arm design. We had a [illegible] our selves with the Martin. [illegible] approached or attempted to [illegible] our perfection, and the [illegible] tracted very much attention. [illegible] U.M.I. are not able to [illegible] but when they do, the sale will go quickly.

"Congratulations on the [illegible] race. Hamlin's telegram was [illegible] for three days at the motor [illegible]

The Pennsylvania State [illegible] Department has repaired [illegible] mately, 5000 miles of state highways, or about 75 per cent, [illegible] last June.

Herreshoff

"The Car of Class and Quality."



Herreshoff "Six 36" Five-Passenger Touring Car

Six Cylinder, Long Stroke, T-Head Motor—Valves Enclosed. 3 Point Suspension—[illegible] Front Axle. Left Hand Drive—Right Hand Control—Full Platform Springs—134-inch Wheel Base. 32 in. Q.D. Demountable Rims and Tires. Body with Shrouded Dash—Clear Vision Windshield. Nickel and Black Enamel Trimmings.

PRICE: Fully Equipped with Top, Side Curtains, Top Boot, Windshield, Speedometer and Extra Rim. $1850 f. o. b. Los Angeles

BOYNTON & GOLDMAN, So. Cal. Distributors

810-12 South Olive Street

The Truth.

ARTERCAR AS IN THE MAKING.

Vance Visits Friction-Driven Plant at Pontiac.

Struggles of Inventor Who Faced Difficulties.

You Never Knew Be- of This Stylish Line.

BY WARREN VANCE,
Vance-Cartercar Motor Company.

trip to the Cartercar factory attraction. It would be hard me for the knowledge I ob- of the friction-driven car. Now R. Radford, the big chief, to say here I am more than to be able to tell some of the of this big plant at Pontiac, before the man who made the car famous reaches this city. soon asked to give the history interesting car, I will try to of the trip to the East.

the salesroom of the Vance- Motor Company, the ques- almost daily asked, 'Who in- the friction drive and why is used in other cars?' It was my to spend considerable time Cartercar factory at Pontiac, this past summer with a view becoming more familiar with the of this drive, the cause of its growth in popularity, and I Cartercar owners and pros- buyers will be interested in its history.

J. Carter, who designed the the owner and operator of in the Michigan woods for years, and all his saws and elevating heavy timber to were operated by the fric- He had installed this instead of cog machinery in his saws because many found in the timbers, and been used there would have 'give' and damage to the machinery would result. and the same methods for heavy timbers from the to the roads for the same The results obtained were factory he began to realize the of the friction drive for propelled vehicles. His aim eliminate the gears in the also carrying out the of construction by the use to drive the rear axle.

was in 1901, that Carter, then Niles, Mich., began to experi- the building of his first fric- car, but not until 1903 did his product on the market. experiments were necessary to materials, which in com- developed the highest co- of friction and possessed the strength and wearing was first adopted for drive disc, but after thorough- hard service and with the the best metallurgists an alloy which possessed the qualities desired.

KEEPS AT IT.

During the period covering Carter's many friction transmis- were developed by other in- but their failure did not dis- the Cartercar enthusiast. On contrary this served only to in- his persistency until in 1902 produced his first car. It was pur- by Ralph H. Miller of Ann Mich., was used two years car was bought by the Carter- Company of Pontiac, Mich., for purposes. It is now at the factory.

car is shipped from one agency dealer for display purposes and to have it here for the auto- show which we will conduct showrooms at the Vance-Cana- Company in the early part of year. The distinguishing of the Cartercar are pat- This answers the question as more friction-driven cars are

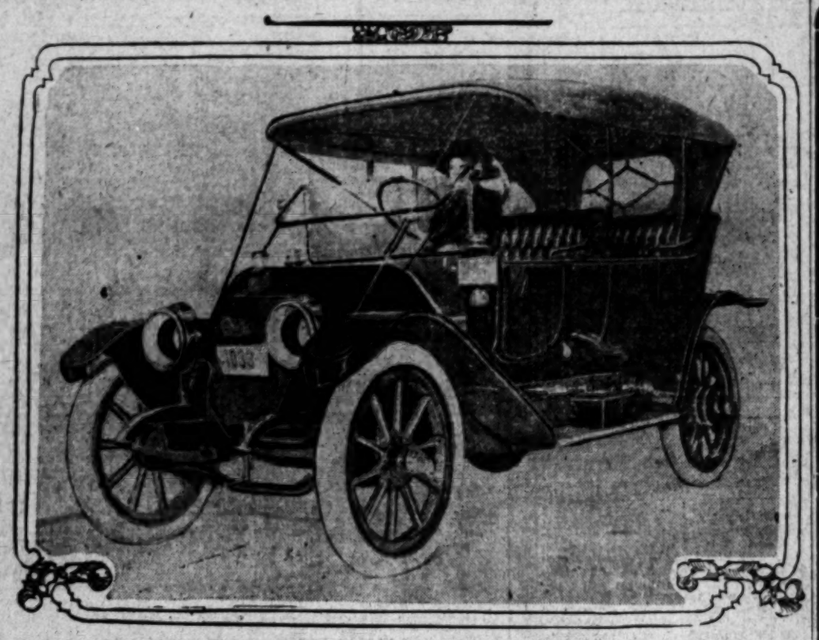
the first Cartercars were put market, being such a new de- in automobile construction, was naturally skeptical, but has been a steady growth friction-driven car, until in factory built over 2000 cars have sold twice that num- the concern been prepared to them. The factory officials anticipate the demand which created because of the sim- construction, the ease in and the low cost of upkeep, few parts being used.

Company has just finished a addition to the factory, which doubles the capacity, and plans the erection of another and when completed will en- to produce 5000 cars a year.

BOOSTS RADFORD.

Manager Radford figures he this number of cars year- sacrificing the high stand- the Cartercar. When I was at in November, Mr. Radford enthusiastic over conditions in California and gave assur- that this territory would be giv- service, as he said he fully ap- the possibilities of this mar- conditions in general with us most gratifying," he said, "and have pleased to observe each successive year brings us added and greater prestige. This natural result of our determined to put nothing but the best of labor and material into our and keep their standard high." years have passed we have strictly kept to this policy. We feel that we are honestly in the enviable reputation our cars enjoys at the present The Cartercar, although it still the same features of con- which first aroused the cu- of the public and later made famous, is recognized as a standard constructions, the suc- the car having made it so other car on the market has undergone so few actual in mechanical construction original model and yet no car thoroughly up-to-date in ev- of design than the 1913 mod- indicates strongly that the principles must have been the beginning."

General Motors Company of and Detroit, who control of the Cadillac, Oakland, Chevrolet and Reliance and recently purchased the Marquette and added it to the low line of cars. A glance of the popular cars con- the large banking company evidence that the Carter- will have been added had



That New 1913 Cartercar Which Is One of the Attractions Along Auto Row.

Miss Dorothy Hammond at the wheel of the Model R, self-starting forty-horse-power Cartercar. This is a duplicate of the car given as first prize in The Times Booklovers' Contest.

not the buying public already recognized the friction drive.

The 1913 models should arrive within a week or ten days and a visit to our salesroom will convince anyone that the Cartercar is not only up-to-date, but actually in advance of the times in construction and design.

NOVEL FEATURES.

Many novel features are installed in the new models, for instance, the gasoline tank is placed behind the dash and under the cowl, the intake for the tank being on one side, and an exposed gauge which shows the amount of gasoline in the tank is on the opposite side. This gauge can be seen from the seat and the driver knows at all times the exact amount of gasoline he has. Electric headlights and two electric side and a tail light are used, the power being generated by a small motor and run to a storage battery. There will be no more cranking of a Cartercar, as an electric starter has been installed, and after many months of experiment it has been so perfected that it never fails to start the motor. In fact, the car can be propelled a considerable distance by this electric motor, even if the gasoline is entirely shut off. The "Silent Northway" motor is used. The famous silent chain drive has been made even more quiet by an improved housing. The car has been refined throughout. Many women in 1912 were driving Cartercars, principally on account of the operation being so simple, the handling being no more complicated than an electric, and with the addition of the electric starter, electric lights, and many other refinements, the 1913 season will doubtless be a record-breaker for sales to the women of Southern California.

This season's models will include a Soudan, coupe, five-passenger tourer and a roadster, all on a forty-horse-power chassis. The only regret is that the company is delayed in 1913 shipments on account of endeavoring to build additions to the factory and at the same time build automobiles. The reputation of the Cartercar factory is to be maintained in spite of the fact that the capacity is to be practically doubled.

Turns Another Trick.

THOMPSON DRIVES JACKSON OVER CONEJO ON HIGH GEAR

THE Conejo grade on the high gear is the latest stunt to be pulled off by Charles H. Thompson, the local Jackson agent. Thompson went to Santa Barbara last week in one of his new roadsters. The great run was made on the return. There is a sharp turn at the bottom of Conejo and it is impossible for a car to get much of a start. Thompson did not start up the grade with any intention of making the hill on the high, but as the car continued to hold its own he woke up to fact that his Jackson was making some record, and as he gradually came to the steepest part of the grade the Jackson did not hesitate but topped the hill in fine shape without the necessity of changing gears.

But this was not the only record scored by Thompson last week. He sold the seventeenth car to the Cudaby Packing Company. This company had been using sixteen Jackson cars and when it became necessary to add another machine the Jackson was the choice without further consideration. These cars are used for city and country service and have given wonderful satisfaction.

Jackson cars were delivered last week to Dr. W. R. Jacobs, O. M. Loubach, J. W. Chambers, Mrs. Mary O'Donnell and A. M. Fredson.

READY FOR NEW FLANDERS.

H. O. Harrison Company to Have New Sales Manager for Local Branch of Big Concern.

Fred Phelps, for the past year prominently identified with the H. O. Harrison Company in San Francisco, has been made sales manager of the Los Angeles branch of this concern. Phelps formerly lived in Los Angeles and was well known in a business as well as a social way. He has thousands of friends in Southern California and can be depended upon to conduct a vigorous Peerless campaign in the southern end of the State. Phelps took up his new duties last week and is anxiously awaiting the coming of the new Flanders.

The H. O. Harrison Company has moved into temporary quarters at No. 1138 South Main street, preparatory to going into their large new building on Flower, near Pico. This building is under way and the contractors promise A completed garage and salesroom not later than February 1.

The Pennsylvania Railroad has placed an order for 4500 new steel freight cars, of which 1000 are to be especially fitted for automobile transportation. The cars will have wide doors, end doors, and be fitted with appliances suitable for handling motor cars.

In Foreign Lands.

PROMPT SERVICE FOR MOTOR TRUCKS

PURCHASER MUST BE HANDED QUICK DELIVERY.

Efficiency Is Important Item and Goods Should Be Handled With Care So That the Customer May Know Just What He Is Getting. Gramm Trucks Travel Afar.

"Promptness is our watchword," says Vice-President G. W. Bennett of the Gramm Motor Truck Company of Lima, O., in discussing the factors of success in the manufacture of commercial motor vehicles. "We have found that quick delivery creates an excellent impression in the minds of the buyers of our product, for it is only after long and careful study that the determination to purchase is arrived at and if there is a long wait after this decision is reached, there is a tendency for the renewed growth of the prejudice which everyone in the industry will admit exists.

"On the other hand, if you give a purchaser a hurry-up delivery of the truck he has purchased, he gets it into service at once and has an opportunity to see just what advantage there is over his old methods of transportation. The Gramm company has made several enviable records in the delivery of its trucks and we find that they are some of the best assets, aside from quality of construction, we could have. Recently a Seattle merchant purchased a truck and our dealers asked us to insure delivery within twelve days. Just three days after we received the order the truck left our factory.

"The American Hardware and Plumbing Company of Manila, P. I., which now operates twenty-five of our vehicles, recently ordered three more trucks, asking special promptness of delivery. Within forty-eight hours the trucks were ready for shipment. We have a number of other instances of rapid-fire work in shipments and while they have become so frequent as to be almost commonplace to us now, nevertheless we are very proud of them.

"The main reason for our efficiency is, this respect is that we have standardized our product in every possible respect. Our chassis models are all made up of interchangeable parts, of course, and our body department is constantly supplied with a large number of standard bodies. This gives us the opportunity, when occasion demands, of devoting all our energies to rushing through special bodies when quick delivery is asked for."

Hamburger's



Note the crowds of auto owners in our auto supply department any day. To get the best they know they must come to Hamburger's for it.

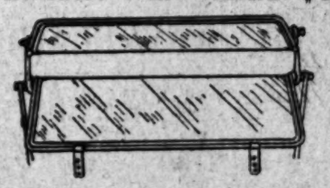
Evidence of the economy in everything sold for autoist is told in the following items and proven in a visit to the store. Supplies for all cars.

GIFTS FOR THE MOTORIST

Nothing could be more welcome to any auto owner than a gift of some additional equipment for the car. And he is going to thank you for being so thoughtful of his needs.

Hamburger's is the Auto Supply Store of the great majority. You cannot use better foresight than to come here tomorrow and select just the gift that you know will please.

The Ideal Wind Shield $45



The Ideal Wind Shield has embodied in its construction distinctive features which insure a degree of satisfaction to the user not found in any other

By means of special double hinges, which are fully illustrated in the above cut, the upper half of this shield may be tilted outward or inward at any angle, thus affording an opening through which the driver can always have an unobstructed vision, should the glass be covered with rain or fog.

Hard rubber, black enamel finish with brass or nickel trimmings.

Standard Wind Shield, $27.50.
Good, substantial friction Wind Shield, $15.

Deco Lighting Outfits $100

No cost for maintaining after being installed. An electric light plant in itself. Must be seen to be appreciated.

Auto Robes $5 to $17.50

The many different styles, and the variety of colors and patterns will make your selection easy. There are plush robes in beautiful two-toned and figured designs, double-faced plain colors, and there are rubber lined robes, beautiful shepherd and Scotch plaids, wool robes with fringed ends and Indian blanket robes in all the new Navajo colorings.

LIQUID VENEER BODY POLISH, $1.00 SIZE 75c

Tilton's Metalized Graphite Grease

A special grease compounded from pure Eastern Paraffine Oil combined with the highest grade of graphite.

Will overcome the troubles caused by ordinary grease getting extremely fluid and working out of transmissions, differentials or floating axle ends.



1-lb. Can 20c
5-lb. Can $1.00
10-lb. Can $1.75

New Haven 8-Day Auto Clocks. Guaranteed One Year. Perfect time-keepers, $4.75 to $7.50.

Pint Thermos Bottles ..... $1.00 to $3.75
Quart Thermos Bottles ..... $2.00 to $4.75
Thermos Luncheon Outfits ..... $21.00 to $42.00
Klaxon Horns $33.25
Klaxonettes $19.00
New Tone Horns, from ..... $10.00 to $18.00
Arrow Spark Plugs, fully guaranteed 60c
Fresh shipments weekly of the world's best "Arrow" Tubes and all Standard Tires.

These Auto Gloves $3.50

Will make an ideal gift for the man who owns an auto. There are wrist gloves of reindeer skin, fur lined—for warmth, comfort and service these are unexcelled. Also gauntlet gloves in black, tan and gray.

Auto Gloves also, at $1.50, $2.00 and $2.50.

K-R-I-T

Touring car and Roadster, $1000; equipped F.O.B. Los Angeles and guaranteed for one year.



Simply because the price of the K-R-I-T happens to be $1000 don't make the mistake of classifying it with other cars of that price an make prompt deliveries.

K-R-I-T Motor Sales Company

912 West Pico Street, Los Angeles
Distributors for Southern California.

STUTZ

Sturdy Stutz Facts

THE STUTZ CAR RAN WITHOUT ANY MECHANICAL ADJUSTMENT AND WAS REMARKABLY FREE FROM TIRE TROUBLE.

How many times have you heard this statement during the past year? After practically every Race Meet during the season.

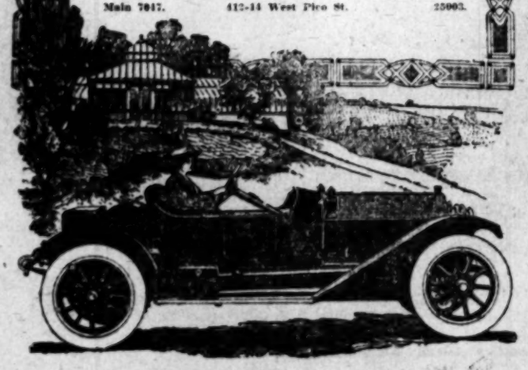
Have you looked over the Six-Cylinder Stutz Line? A Car Mechanically Perfect and Perfectly Finished. A car with a REAL six-cylinder engine. Stutz cars sell from $2500 to $2700 at Los Angeles. We are now making immediate deliveries on some models.

We have a few Rebuilt, Repainted and Guaranteed Stutz cars at attractive prices.

Stutz Cars Make Good Every Day

Brown-Symonds Company

Main 7017. 412-14 West Pico St. 25003.



Gramm THE WORLD'S BEST



GRAMM MOTOR TRUCKS

Will Reduce Your Delivery Expenses and Increase Your Business

For ten years Gramm Trucks have been broadening and expanding some of America's foremost houses. It is the most highly developed truck in the country. It is built for business and is constructed by experienced men who have wrestled with the very problems that confront you.

Reorganize and expand your business by adopting Gramm plans, specifications and equipment.

Our preliminary information contains some very interesting facts and figures, particularly to the concern which still believes an animal is as dependable and as economical as a piece of simple modern machinery.

BUILT IN 1-2-3 AND 5-TON MODELS

EASY PAYMENTS

May be arranged to suit the convenience of each individual customer. Call and see us. All information cheerfully given gratis.

OLYEAR MOTOR SALES CO
140-142 WEST PICO ST.
Los Angeles Distributers.

Easy for Them.

WARREN CAR ON LONG TOUR.

Transcontinental Run in Nineteen-thirteen Car.

Bridal Tour Takes Motorists Over Many Miles of Road.

Reach Destination and Welcomed by P. A. Renton.

Across the continent in a Warren, without the least idea of mechanics, and without an experienced chauffeur Mr. and Mrs. W. R. Terry and Mr. and Mrs. B. H. Myers of Youngstown, O., reached this city on Wednesday. Their Warren car was covered with pennants. The body was scarred by the long trip, but the motor sounded as smooth as the most silent four-cylinder ever built.

P. A. Renton, the local agent for the Warren, welcomed the overland tourers and the car was housed in the Renton Motor Car Company's handsome quarters. Renton agreed to look over the machine, but after a careful inspection announced that it is ready for touring in Southern California.

The quartette of jolly tourists left Youngstown September 11. The car is a new 1913 model and was given no especial treatment before leaving the factory. Myers started on his arrival here by driving his car in the parade in honor of the arrival of The Times-Chronicle pathfinder, which was driven by Teddy Tetzlaff. Myers sustained an injury to his arm in a collision on Spring street, but is doing well and will soon be driving again.

JOLLY FOUR.

The car had covered 4700 miles, making the trip by way of South Bend, Ind.; Council Bluffs, Denver, Colorado Springs, Santa Fe and Albuquerque.

Mr. and Mrs. Myers were married just before their departure from the Ohio city and are spending their honeymoon on a transcontinental trip.

The entire party had a narrow escape on the first part of the journey. Thirty miles out of Chicago one Sunday morning the Warren turned turtle. All jumped from the car except Myers, who stuck to the machine and luckily escaped injury.

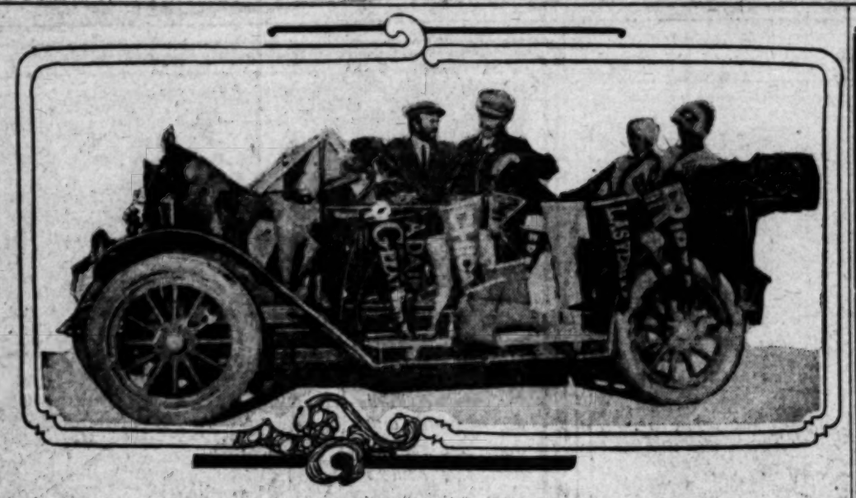
Like many other motorists, the Warren occupants will always remember the stretch of forty miles near Springerville, Ariz. "You might say there are no roads at all in that vicinity, especially on this side," said Terry last night. "In some places we had to get out and dig boulders out of the road before we could get by. Between Globe and Roosevelt the roads are good, and between Roosevelt and Phoenix they are in a fair condition."

The travelers also complained of the roads from Limon, Colo., to Colorado Springs and from Carthage, N. M., to San Antonio, N. M.

"There was an inch of snow on the ground when we left Colorado Springs," said Terry. "At Santa Fe, N. M., the bearings on our car gave out and we were delayed for several days. That was the only trouble we have experienced with the car."

Terry and Myers are brothers-in-law. Myers is an electrician and Terry is a baseball magnate, being connected with the Youngstown team of the Central League, which is the only twelve-club organization in the United States. A number of Ohio, Indiana, West Virginia and Pennsylvania cities make up the league. Ft. Wayne, Ind., won this year's pennant and Youngstown was second.

It was resolved by the Montreal (Quebec) Board of Control recently to accede to the request of the three section superintendents of the roads department to supply them with small automobiles costing $2000 each.



B. H. Myers and Mrs. Myers, With W. R. Perry and Wife in Transcontinental Warren.
This is the 1913 forty-horse-power tourer that was driven from Youngstown, O., to Los Angeles on its first trip.

Welcome to Our City.

FLANDERS SIX REALLY COMING.

Much Expected Car at Last Is on Its Way Here.

H. O. Harrison to Hold Big Reception This Week.

Many Anxious to See Latest Creation of Big Boss.

Within the next two days the salesroom of the H. O. Harrison Company on South Main street will be thronged with people having their first look at the beautiful new Flanders "50-Six," which Manager Tom Williams announced yesterday was expected some time tomorrow. The new car will immediately be placed on exhibition and if it in the least way approaches the extravagant claims that have been made for it the Harrison salesroom will not be large enough to hold the people.

This has been one of the most talked-of motor cars of the year. Walter E. Flanders openly stated that this car would be the finest motor car he has ever turned out, and for months the entire force of the Flanders Motor Car Company has been putting their best efforts into this new Flanders Six.

The car was not hastily rushed on the market. The Flanders agents have had months of inactivity, but the time has not been lost. In California, H. O. Harrison has been getting everything in shape for a whirlwind campaign which will break this week.

From all sections of California agents will flock to San Francisco and Los Angeles for the purpose of closing contracts for this car. When the first announcement was made that Flanders would put a six on the market there was a rush from every section for agencies.

Flanders's advice from the start has been to close no contracts until the agents saw the car. They now have a chance to see that much-heralded automobile and as a result there will be a general closing of contracts this week.

The new Flanders is equipped with the Gray & Davis electric starting and lighting device. This is the most perfected starter of the day and is considered 100 per cent. perfect.

The cars are beautifully finished and equipped throughout with the one idea of providing the acme of luxuriousness and comfort. Harrison plans to place 1500 of these new Flanders cars in California this season.

EASY TO CROSS CONTINENT.

Kissel Kar Is Driven from Indianapolis to Los Angeles Without Troubles of Any Kind.

The impression has popularly prevailed that crossing the continent in an automobile is an experience entailing considerable danger and hardship. G. R. Van Auken of Indianapolis, with a party of three, recently arrived in Los Angeles and they deny any such theory and report a tour without mishap or serious inconvenience.

Van Auken drove a Kissel Kar "Six" the entire distance, and was accompanied by Mrs. Van Auken and Mr. and Mrs. R. C. Bell of Kansas City. They carried a complete camping outfit and never once stopped at a hotel. The Kissel Kar took the grades of the Rockies and the plains of the Platte with equal ease. Mrs. Van Auken and Mrs. Bell are proud of their accomplishments as rifle shots en route. Mrs. Van Auken shot a deer and Mrs Bell a black bear.

A new motor-driven sprinkling wagon has been put in service by the city of New Orleans.

On the Way.

NEW FLANDERS SIX IS EXPECTED THIS WEEK.

AT LAST the much heralded Flanders Six will be here the last of this week unless the train on which the first carload is coming is wrecked or the track is washed away.

The first shipment left the Flanders factory November 30 and the latest reports received by H. O. Harrison showed the cars well on their way through the Middle West.

Giving the train plenty of time the cars should be here ready for exhibition not later than Saturday. This means that the Harrison salesroom, temporarily located at No. 1138 South Main street, will be far too small to accommodate the interested motorists who have been awaiting the coming of this machine. Not only will the retail customers be in attendance, but the many dealers throughout the State who have been endeavoring to contract for this agency are expected to be on hand to inspect the car and close for territory.

So confident has been the factory in this new car that no subagencies have been closed, the order sent out being to the effect that the dealers would be more enthusiastic and would want more cars when once they saw the sample.

The eastern demonstrators have been delivered in New York, Chicago and a few of the other large cities near the factory and telegraphic reports received daily by Charles Boothe, the factory's western district manager, are to the effect that the car has created such a sensation that in every section there has been a big demand for an increased allotment.

The six-cylinder Flanders is rated as fifty horse power. Its oiling is by means of positive gear pump overflow system. There is a sight feed gauge on the dash. The carburetor is especially designed for this car and there is an adjustment on the steering post.

The front axle is of the Timkem I beam type and the rear axle is the floating type. All gears and shafts are put to the most rigid tests and must conform absolutely to specifications and test demanded by the laboratories. The differential and drive pinions are supported by heavy roller bearings. Axle shafts are also carried on oversize roller bearings, carried at the ends of the shafts. The axle housing carries all the weight of the car.

Fifties will be furnished in both the seven and four-passenger styles. The bodies are exceptionally roomy and comfortable. The deep rich upholstery combined with the long, flexible springs makes an unusually easy riding car.

COFFROTH WANTS TWO LIVE ONES.

(BY WIRELESS LINE TO THE TIMES.)

SAN FRANCISCO BUREAU OF THE TIMES, Dec. 7.—[Special Dispatch.] If promoter James Coffroth can coax Willie Ritchie away from the footlights and get him to sign articles for a return match with Ad Wolgast for Washington's birthday, the local promoter declares he can pay the champion as much money as he would make in six months on the stage.

Coffroth is planning a return match between the present champion and the former champion and if he can get the boys together, he declares that in his opinion they will draw $60,000 or upwards.

"I sincerely think that Wolgast and Ritchie would attract a $60,000 house with all conditions favorable," said the promoter today. "It is easily the best card and the biggest that any promoter can arrange."

FREDDIE WELSH WANTED.

NEW YORK BUREAU OF THE TIMES, Dec. 7.—[Special Dispatch to The Times by Wireless Line.] Negotiations have been opened by the Garden A.C. for a ten-round bout between Freddie Welsh, the lightweight champion of England, and either Packy McFarland or Willie Ritchie, who recently won the world's title from Ad Wolgast. As Ritchie's manager, Billy Nolan, has demanded a $10,000 guarantee for a bout in this city it is more than probable that McFarland will be selected to meet the clever Briton. Welsh has been notified that he can have a percentage while McFarland is ready to accept any reasonable terms.

PONIES ARRIVE.

Twenty-two polo ponies from Honolulu arrived in Coronado Friday evening, having been received in San Francisco the early part of the week. These animals will be used in the big polo tournament that is scheduled to begin next month. The owners of the ponies will arrive later on.

Inside History.

EARLE BOOTHE TELLS OF SELF-STARTING NATIONAL.

IT IS generally conceded that the self-starter question on motor cars is now the most widely-discussed problem among owners and makers. E. Y. Boothe, president of the National Motor Car Company offers some clear and interesting "inside information" on this subject in describing the self-starters on the new National cars. He says: "Our system is the Gray & Davis, which consist of a dynamo which charges the battery and furnishes electric lights. This dynamo is placed near the front of the engine and is run with silent chain off of sprocket on cam shaft. It is of the constant speed type so that voltage is held extremely constant and eliminates any possible danger of overcharging the battery. At the same time it produces a current at such low speed of the car that the battery is continually being charged.

"The electric motor used for the starting in connection with this dynamo is geared to the engine in such a manner that the simple pushing of a plunger with the right foot throws this motor in gear with engine, and automatically throws in the starting switch, turning the engine over at a speed of about 100 revolutions a minute. When the foot is taken off this plunger after the engine is started it automatically throws out the switch and disconnects the starting motor from the engine itself, so that the motor is entirely out of commission until it is required again to start the engine, thus eliminating all wear on commutator and danger of its being injured in any way.

"A sufficiently large storage battery is used, which is placed on the front of the left running board to run the lights for a number of hours, even when the engine is not running and to start the engine a great number of times, and while it is not recommended, the starting motor can be used to propel the car should emergency arise in the case of the driver accidentally allowing his engine to stop.

"The engines on these cars have their power slightly increased, though they are now one of the most powerful of their size on the market, and also have been made even quieter than in the past. This has been accomplished by the use of special pistons and by special cams which have been developed by the National company after several years of careful experimenting."

AUTOMOBILE SHOW PICTURES.

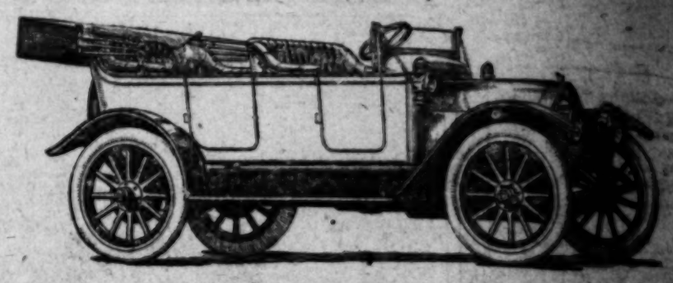
H. K. Butterfield, the local Kissel Man, Tells What We May Hope to Find at Bug Exhibit.

"The approach of the big automobile shows in New York and Chicago," says Mr. H. Butterfield, manager of the Kissel Automobile Company, "pictures to my mind not alone what the thousands who attend will see, but the equally important features of the industry that they will not see.

"They will look upon a bewildering exhibition of handsome cars, brought to the highest degree of mechanical as well as esthetic perfection. They will try the most comfortable seats, listen to the buzz of the most silent motors, test the simplest and easiest operation, wonder at the efficiency and convenience of the new starting and lighting devices—in fact, in every feature of the invisible chassis and the visible tonneau they will not, and wonder at the progress made by the car makers.

"Yet, if it were possible, we would rather show those thousands through one of our service buildings, situated throughout the country, than meet them at the shows. While we are proud of our product, we are prouder perhaps of the manner in which our service facilities have been organized and developed. The car owner today is entitled to have mechanical care taken entirely off his hands, and this kind of service standing back of the Kissel Kar is an inestimable added value offered to every purchaser. It cannot be seen at the shows but in our service buildings which are located here and in all principal cities, the proof is gladly exhibited and demonstrated.

The Automobile Club of Maryland is pushing its campaign for a more sane and just motor vehicle law. Another thing the club will ask is reciprocal relations with the motorists of the District of Columbia.



1913's Remarkable Car Value—the Big, Handsome Maxwell "40"

With Full Equipment—Including Automatic-Pneumatic Starter and Electric (Dynamo) Lighting

Price $2000.00 Los Angeles

AMONG ALL THE 1913 OFFERINGS, THERE IS NONE TO COMPARE WITH THIS, BECAUSE THE MAXWELL IS THE ONLY MEDIUM PRICED CAR THAT KEEPS UP WITH THE BIG COSTLY CARS—GOING JUST AS FAR, AS FAITHFULLY AND AS FAST AS ANY OF THEM, AND MOREOVER DOING IT AT ABOUT HALF THE COST FOR TIRES AND FUEL.

Notable Features

Left hand drive
Center control
Long stroke silent motor
Selective transmission
116-inch wheelbase
36-inch wheels
Demountable rims
French design body
Black and nickel trimmed
Metal bodies—24 coats of paint and varnish
Roomy tonneau
Turkish cushions
Two front doors
Effective dash ventilators
Self-starter—Pneumatic
Stylish Mohair top and side curtains
High grade lamp equipment
Electric lights (Dynamo)
Concealed horn
Tire carrier and protector
Extra tire rim

Other 1913 Maxwells Fully Equipped f.o.b. Los Angeles

The "30" Touring Car . . $1260
The "30" Roadster . . $1225
The "22" 4-Cylinder Roadster, a Business Car for Business Men $870

You should buy a Maxwell because It holds the world's speed record in its class. It is the national touring champion—winner of the Glidden Tour. It lasts longest—proven by actual State registrations. It costs less to maintain—proven by public demonstration.

Deliveries Now We are ready to demonstrate any of the models and make immediate deliveries. Write or 'phone for an appointment—and be sure to get the Advance Catalogue for 1913.

United Motor Los Angeles Co.
1200 South Olive Street
Phone Main 8408 Phone Home A3088

AMERICA'S FOREMOST CAR

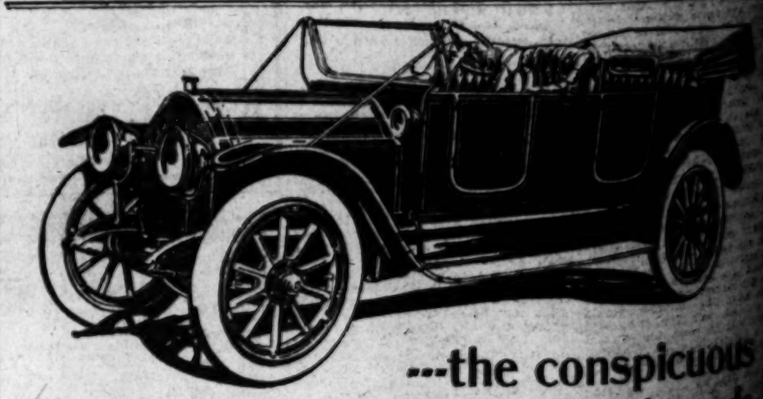
WINTON SIX



ADVERTISING TELLS THE TRUTH

Self-Cranking
Lowest Repair Cost
Proved Six Superiority
Free From Faults
Up-to-the-Minute
Leadership in Price
World's Greatest Value
Strictly High Class Motor Car
Cars for Immediate Delivery

W. D. HOWARD MOTOR CAR CO.
LOS ANGELES, CALIFORNIA
Broadway 4180 1238-40 SOUTH FLOWER ST. F5609



---the conspicuous car on Los Angeles boulevards

Having "conquered" the East and the Middle West the magnificent, powerful Firestone Columbus cars have finally come into their own in Los Angeles and the other cities of the Pacific Coast.

A Firestone car is conspicuous because of its superb lines and remarkable appearance of strength.

Even $5000 cars do not present a better appearance than the new Firestone Columbus "Six" at $3000.

Just notice the number of Firestones being driven on Los Angeles streets—the preference that has been given to this car in the Southwest is tangible evidence of its superiority over any other car at the same price.

Let us prove the Firestone's superiority to you by letting us prove to you that in point of durability, reliability, power and appearance, the Firestone Columbus has no equal in its particular class.

Firestone Columbus

California Automobile Co.
VOLNEY S. BEARDSLEY, President and Manager
Factory Representatives,
1250-1260 West Seventh St.
Columbus Electrics "The Society Garage."



Car Value—
Maxwell "40"

uding Automatic-
(Dynamo) Lighting

os Angeles

ERE IS NONE TO COM-
XWELL IS THE ONLY
UP WITH THE BIG
AS FAITHFULLY AND
REOVER DOING IT AT
ND FUEL.

res

- Stylish Mohair top and side curtains
- High grade lamp equipment
- Electric lights (Dynamo)
- Concealed horn
- Tire carrier and protector
- Extra tire rim

FullyEquipped

eles

. . $1260

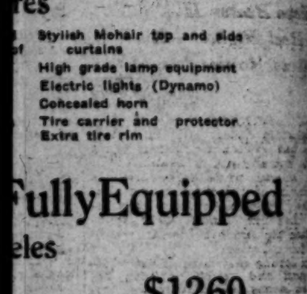
. . $1225

Roadster, a
ess Men $870

holds the world's speed rec
rd in its class. It is the na
en Tour. It lasts longest—
less to maintain—proven by

ny of the models a d make imme
one for an appointment—and be

Angeles Co.
e Street
Phone
Home A3698



e conspicuous
les boulevards

e East and the Middle West cities
rful Firestone Columbus cars have
wn in Los Angeles and the other cities

icuous because of its superb lines and
of strength.
present a better appearance than the
s "Six" at $3000.
of Firestones being driven on Los An-
ence that has been given to this car in
le evidence of its superiority over any
rice.
one's superiority to you tomorrow—let
point of durability, reliability, power
restone Columbus has no competition

ia Automobile Co.,
RDSLEY, President and Manager.
ory Representatives,
1260 West Seventh St.
Firestone-Columbus
he Society Garage."

And Still Mr. Wad Hasn't Pulled Off His Christmas Shopping!



New Second-Rater.

CK JOHNSON FAR FROM BEING BEST PUGILIST.

Sullivan, Corbett, Jeffries, Goddard or Jackson Would Have Beaten Him in Their Prime Because Each Was a Better All-Around Fighter—Black Champ's Actions Have Killed Interest in Future Battles.

BY DE WITT VAN COURT.

...L JOHNSON'S career as a ...ighter is ended and his ending ...ld see for the fighting game. ...t as much to blame for his ... our white folks that are ...ming him for his actions. ... white fight fans that in- ...t Jim Jeffries fight John- ...er big Jim had been in retire- ...r six years.

...ursing that hope of the white ...and public opinion be- ...strong that Jeffries was vir- ...bred to take up the game ...satisfy this foolish sentimen- ...of keeping the championship ...white race. Had Johnson ...r Jeffries, he would never ...been he is today.

JEFF DRAGGED IN.

...Jeffries never wanted to fight ...Johnson, but there was no get- ...over from it. After Johnson ...victory turned his head. He ...quickly became the greatest man ...world ever saw, with his people. ...white persons petted and ...him for his work.

...made him, as he believed, the ...of any white man, and his nat- ...urally got him into much ...trouble wherever he went.

...And the money and the reputa- ...he was willing to spend a lot of ...time fighting before the pub- ...in his wild escapades in fast ...life, fighting and mixing with ...men and women.

...Johnson is given credit for ...the greatest pugilist that ever ...lived. This in my opinion is a mis- ...take. Most men who win a ...championship, do so when the cham- ...is on the down grade. This has ...been nearly every case where ...championship has been won and ...lost.

HAVE HIS EQUAL.

...Good men were more than his ...equal in my opinion in the past twen- ...ty years.

...L. Sullivan once said, when ...he was refused to fight a ne- ...gro "If the good Lord ever intended ...a negro to be as good as a white ...man he would never have painted ...him black."

...I believe, could have ...Johnson in a few rounds ...were both at their best. ...Corbett, a much harder hit- ...ter and much stronger. John- ...son of being would be just to ...Sullivan's fierceness ...Sullivan takes all the fight out of ...him in a few minutes and he was ...strong enough to keep away from ...John L. was one of the best ...fighters in the game and ...with all any man could give ...him, stopping him an ...easy task for Sullivan's was ...beaten by Johnson.

JEFF HIS MASTER.

...Corbett would have easily de- ...feated Johnson when Jim was in his ...prime. Johnson has a small variety ...of punches in comparison with Corbett. ...Corbett faster, could hit every ...time and was a shiftier on his feet. ...Corbett would have Johnson missing him ...with his feinting. Besides no ...negro like Johnson would ...dare mix with Jim, who was ...quick with his head, and when it ...came to clinching that Johnson ...is so fond of, he would have looked ...like a baby in Corbett's arms.

...Goddard too is to lose with Jack ...Johnson off his feet in the in- ...fighting. Johnson's style of guard- ...ing them left-hand swings that ...Jack is so noted for. To me, a ...match between Corbett and Johnson would have been a joke.

ANOTHER LIVE ONE.

Peter Jackson, who once held the championship of Australia and England and a man of the same color as Johnson, would easily have stopped Jack inside of ten rounds.

Peter was one of the best body fighters that ever entered a ring, and as with Corbett, Johnson would have been a mark for Peter's body blows.

Jackson was one of the most aggressive fighters that ever fought and game as they made them. He was cool and while not what might be called a "knocker out," he made every blow tell and seldom missed a punch.

Jackson was built much like Johnson and about the same height. He was a well-educated man and had a great head.

GODDARD VERY FIERCE.

Joe Goddard, another great Australian fighter, would have defeated Johnson had they ever met in their prime.

It was this same Goddard that beat Joe Choynski twice in Australia after Joe had him cut to ribbons. While not as clever as Sullivan, Corbett or Jackson, Joe was the most determined man of all. He weighed near the 200-pound mark and was about six feet tall, built much like Tom Sharkey and fought much like that tough sailor. Goddard fought like a bull terrier chasing a rat around a barrel. He would never stop an instant, until he won or was lying on the floor.

The terrific pace he would set would have taken all the heart out of Johnson, and he was a hard hitter and one of the toughest men in the ring. Jim Flynn's style is slow in comparison to the way Goddard would fight.

Bob Fitzsimmons would have had a good chance to beat Johnson, only his lighter weight would be a handicap to him against a man like Johnson.

While Jack Johnson is perhaps the best heavyweight in the game today, he was far behind men of twenty and twenty-five years ago, and this holds good in all classes.

JIM WOULD HAVE WON.

A fight between Jim Jeffries and Johnson when they were at their best would never have gone ten rounds. Jeffries would have easily stopped him. Jeff was much more clever, stronger, a harder hitter and faster than Jack Johnson ever was in his life.

I have not made these comparisons to take anything away from Jack Johnson as a boxer or fighter, or in trying to take a "knock" at him because he is in trouble. But the fighters of today are far behind the times.

Johnson's ending as a pugilist, while a bad thing for the fighting game, is a great thing in other ways, for it settles all questions of ever matching white and black men.

The race prejudice in this country will always be as it is today. Negroes are often given the worst of decisions when matched with whites and the sympathy of the fans is always with the white man, which is not fair to the colored fellow.

Most of our colored fighters have conducted themselves like gentlemen and kept themselves with their own kind, outside of the ring.

Jack Johnson's conduct since he has been champion has settled all questions about ever matching whites and blacks again, and it should be so.



Johnny Kane.

Good Football Crop.

MANY COLLEGES TO GET PREPS.

Eight Long Beach Men for Local Varsity Squads.

Santa Monica Stars to Go to Eastern Colleges.

Pomona to Secure Five of the Chaffee Union Boys.

BY AL. G. WADDELL.

Many colleges are to share the profits of this year's Southern California High School football crop. A large percentage of the players who starred on the prep elevens during the past season are to graduate from high school in the spring and, with few exceptions, are to enter college in the fall.

This desirable varsity material will scatter to various sections of the country. Some of the high school stars intend to go East; Many are to remain in Southern California and attend Pomona, Occidental or Whittier, and a few have signified their intention of registering at California, Stanford or U.S.C.

With the ranks of prepdom thinned out by graduation, the southern high schools should not suffer for want of material next season. Coaches have developed men this year who almost displaced the seasoned veterans; and these men from the reserve lists should come into their own next fall and the teams should be as strong as they were this season.

EIGHT FROM LONG BEACH.

Long Beach High will lose eight first team men. Three of these are to go to Pomona, four to Occidental and one to U.S.C. The four which are to report to Coach Pipal of the Tigers are as follows: Riddick, center, who is 20 years of age, weighs 178 pounds and has had three years' experience; Barton, tackle age 20, weight 165 pounds, with four years' experience; Iverson, half-back, age 18, weight 174, with three years' experience, and Hayward, half or end, age 20, weight 130 pounds.

Pomona is to get Lenz, the veteran quarter-back; Deems, a tackle, and Bell, a husky guard. Lenz has played on the Long Beach team four years, is 20 years old and weighs 145 pounds. Deems is a youngster of 18, weighs 160, and has had three years' experience on high school teams. Bell weighs 167, is 18 years of age and has played on the team two seasons.

Ohl, a fast 145-pounder who plays at end, is the contribution to U.S.C. He is 19 years old and has played one year.

MANY BEACHERS GO.

Coach Church of Santa Monica High will lose nine first-team men by graduation. Hollywood, the big tackle and all-round athlete, intends to enter Stanford. Cobb, the other tackle, does not expect to go to college, but will enter business. Gilroy, quarter, and Richmond, half, are planning on registering at Cornell.

Schrader, guard, is undecided, but may register at Michigan. Jackson, one of the best prep ends seen this

(Continued on Fourteenth Page.)

BREAKING INTO BASEBALL.

First of a Series of Articles Telling How Well-known Players Came to Make Baseball a Profession—This One Deals With Johnny Kane, Center Fielder of the Tigers.

BY HARRY A. WILLIAMS.

WHEN JOHNNY KANE decided to become addicted to baseball professionally, he did not sit down and wait for the job to come to him, but he issued forth and roamed the land until he found it.

Kane is a native of Chicago, where pork is packed in vast quantities, and which was once famous as the domicile of two championship teams. He grew up on the south side. He thrived and flourished in a block which was populated equally by the Irish, the Dutch and the Swedes. The boys of the neighborhood were divided into racial clans. Johnny was a member of the "Irish gang." This cluster ran true to form, and ruled the roost.

In the course of human events, Kane attended high school, and shed considerable luster as a member of the baseball team and track squad. He was the star sprinter of the school. He has never forgotten the tutelage he received as a ... evidenced by the quick start which he makes when intent on stealing a base. There may be players who can circle the bases in less time than Kane, but none of them has anything on him when it comes to making a quick get-away.

All this time Johnny was harboring an ambition to illuminate the big league diamonds, so when he left school and took a job in a packing establishment it seemed all to the prosaic and very much contrary to the dreams of his boyhood. He became convinced that a young man engaged in canning "pigs' knuckles" could not hope to be a hero if he stuck to his last. Later he accepted a job in a packing-house in the great city of St. Joseph, Mo.

LOOKS FOR JOB.

Kane had been a chronic reader of the baseball sheets, and from day to day his ambition to convert baseball into a "meal ticket" for himself became more pronounced.

Finally his ambition reached that ingrowing stage where it was forced to seek an outlet. He sought to find this in correspondence. He spent considerable postage in letters to "Doc" Shively, president of the Missouri Valley League, and "Shorty" Hurlburt, president of the Springfield club. Dick Bayless was playing with the latter team at the time. Neither Shively nor Hulburt deigned to reply.

Kane returned to Chicago, and after a brief vacation left, ostensibly to resume his work in St. Joseph. At least, that is the impression which his folks had. In reality, Kane started on a still hunt for a job at playing baseball. He landed in Pittsburgh, Kan., somewhat depleted in finances but undaunted.

He looked up the ball park. A bespattered individual was engaged in painting flamboyant signs on the fence. He engaged the artist in conversation. While he was standing there, a well-dressed, athletic gent came up, said a few words to the sign painter and passed on into the hotel. It was Claud East, manager of the Pittsburgh club. Kane learned this much from his new-found acquaintance. He promptly sought a bunk in the same hostelry. Housed under the same roof as the manager, it was but a question of time until they would become acquainted, especially as Kane made such a meeting the one object of his life.

GETS HIS CHANCE.

Kane was offered a try-out with the Pittsburgh club. Wild for the chance, he repressed his emotions and demurred. It would not do for him to betray the fact that he was an out-and-out busher by appearing over-eager. His try-out came in a couple of exhibition games with the Kansas City Blues, then under the management of Charley Nichols, the old Boston pitcher. He was played at short and made good from the jump. Three days later he signed at his own terms. These were modest, but they looked opulent to Kane. Had East known the youngster's innermost thoughts, he could have signed him for a song. It was the chance that Kane craved above all else. Salary was a secondary consideration. Later he asked Shirley and Hurlburt why they had not answered his appeals. They replied that they received a dozen letters of that kind every week.

Kane continued with Pittsburgh for two years. To date that has been the maximum of his service with any club. The following winter he came West to grow up with the country. He was signed by Russ Hall, then manager of the Seattle club, in 1905, winning at third base over Voorhees and Dick Egan, the latter now with Cincinnati. In 1905, while the Seattle club was training at Santa Barbara, Kane advised Hall to give Pete Daley a try-out. "Pete" was then a mere "broiler," and Hall sent him to Victoria for needed ripening.

INVADES NATIVE CITY.

Kane led the base stealers of the Coast League in 1906, and the following year was sold to Cincinnati. He admits that it was the proudest moment of his life when he entered the Chicago grounds as a member of the Cincinnati team. All the friends of his school days were there to see him. The Irish, the Swedes and the Dutch with whom he had played and quarreled and scrapped on the vacant lot that served as a common playground for his neighborhood on the South Side, since grown to manhood, were there to do the hero worship act. The dreams of his boyhood were at last realized.

Kane continued with the Reds for two years and was then sold to the Chicago Cubs for Blaine Durbin, with the Oakland club part of last season, and Tom Downey, who has been secured by the Sacramento club in exchange for Third Baseman McDonald. To play in his native city as a member of a world's championship team surpassed anything that Kane, as a boy, had imagined in his wildest forays of imagination.

Kane played utility for the Cubs in 1909 and 1910. Ill-health affected his work in 1911, and early that season he was tagged for the minors. Hogan, learning that he would be available, lost no time in closing a deal with Chance. Not until last season did he show his true form, when he and his old friend, Pete Daley, easily were the outfield luminaries of the league.

Playing Hookey.

PLAYFUL AUTO SPREADS HAVOC.

RUNS OFF, KNOCKING PEOPLE DOWN ALL AROUND.

Realty Man Neglects to Throw Out Clutch and Motor Starts Things When He Starts It—Three Men Floored and Boy Chased Into a Hole—Enter the Hero.

An auto belonging to G. Hegyi, No. 1724 Morton avenue, ran amuck at First and Broadway yesterday afternoon, knocked down three men, including its owner, narrowly missed several women and chased a boy into an excavation.

Hegyi is a real estate operator with offices in the California building. He stopped his machine on Broadway, just above First street, forgetting to throw out the clutch. When he recranked the car it shot forward all but run down by the playful knocking him to one side, and headed down Broadway. At the intersection of First street several women were runaway.

The auto hurried on until it reached a street entrenchment. Ahead of it was a small boy, running for his life. As the boy climbed the guard fence and dropped into the excavation, a rock deflected the course of the auto westward on Broadway.

William Ormsly, No. 518 Central avenue, and George Valbrich, a Slavonian laborer, standing near the curbing below police headquarters, were knocked down but not injured. At that moment, as the auto struck the curbing, an unidentified man jumped into the machine, and shut off the power.

TOURS IN WINTON SIX.

Says Much Work Is Being Done on the New Coast Highway—Many Tourers Here.

H. W. Curtis of San Francisco, who arrived here last week in his Winton "Six," says that active work is being done on the State highway

"The survey is completed most of along the coast road, the distance," said Curtis, "and there is some grading being done. The road which has been traveled for years is by way of Jolon, but the State highway will cut across by way of San Ardo and King City and save some sixteen miles. At present this road is in the best shape although it is ploughed up in places for a short distance."

Curtis will tour in the southern end of the State before returning.

J. G. Oliver of Buffalo, Wyo., arrived here last week for the winter. He is shipping his 1912 Winton which was purchased here from the W. D. Howard Company last season.

A. J. Wells of Buffalo, N. Y., has also shipped his Winton here for the winter. He comes every winter to Southern California.

Among the new models received by the W. D. Howard Company is a beautiful four-passenger Winton, finished in gray, with a cerise stripe around the top of the body and cerise upholstery. The effect is very strik-

In Buying a Pleasure Electric

The All-Important Thing Is Getting Good Tires

A few years ago, the selection of an electric pleasure car was extremely difficult. There were many things to consider.

Today it is an easy matter. For any electric is now a good investment. The all-important thing is to get the right kind of tires.

Remember this: the best pneumatic tires in the world are liable to puncture or blow out at any moment—demand constant repairs and seldom give over 3000 miles' service.

On the other hand, solid rubber tires allow an electric to jolt and quickly ruin its mechanical parts. They also lessen greatly the occupant's comfort.

But there is a tire which combines the good points of pneumatic and solid tires, yet has no disadvantages. It's the Motz Cushion Tire.

A tire that after 4 years' test is used by most owners of electrics and adopted by every leading maker of pleasure electrics.

No user of Motz Cushion Tire was ever annoyed by punctures or blow-outs, or by damaging bumps or jolts.

These tires have no air in them, yet they ride as if air-inflated, except under excessive speed.

Pneumatic resiliency and easy-riding qualities have been duplicated by means of a great mechanical invention—by the creation of ingenious double treads, slantwise bridges and undercut sides.

Look at the picture. Note the double, notched treads (A in picture,) which prevent skidding and distribute the weight to the sides. The sides are undercut (see B,) which allows free action of slantwise bridges (see C.) These bridges are elastic. They give and yield like the air in a pneumatic tire. Note D in the picture, showing shock-absorbing qualities when tire runs over a stone.

The End of Burdensome Tire Expense

Motz Cushion Tires cost a little more than some tires, but note their economy. Practically no expense for tire repairs. No extra, emergency tires needed.

And instead of giving the average 3000 miles' service, they give at least 10,000 miles. Each set, on pleasure electric cars, is GUARANTEED for 10,000 miles—two years.

Send for this Book

Motz Cushion Tires are easily applied to any standard clincher, universal quick-detachable or demountable rim.

If you are in the market for a new electric or for tires for your present, electric, don't fail to send for our Latest Tire Book. It's ready for mailing and you may have a copy sent to your home or office simply by sending your name and address on a post card. Send specifications—name of car, model, size of rims, etc.

MOTZ Cushion Tires



The Motz Tire and Rubber Co. Factories and Executive Offices AKRON, OHIO.

Service Stations in All Principal Cities.

LOS ANGELES BRANCH,
336 W. Pico St. Phone Home 25665.

Auburn

OUR patrons, friends, and the public generally are cordially invited to call at our new location, southwest corner of Pico and Hope streets.

As heretofore, we shall specialize in Auburn Motor Cars and Burt service.

W. J. BURT MOTOR CAR CO.

THE BIG PIPE STORE
CAN SAVE YOU MONEY

SPECIAL Christmas discounts enable you to secure the finest grades of Meerschaum, Briar and Calabash Pipes at much less than usual prices. Our stock is large and complete and you can save time and worry by looking it over before purchasing. Remember, we guarantee satisfaction.

W. F. BALL, Est. 30 Years. 110 N. Spring St.
Headquarters For Fine Pipes and Pipe Repairing

CHICAGO.

...Truck Man Would Make ...City a Motor Vehicle Em-

..."Chicago" is the slogan ...dealers in motor trucks ...City and this is to be ...of a series of weekly ...have arranged for the ...ing to experts the am- ...the Chicago man is not an ...by any means, but a very ...for the "metrop- ...has shown some ...in the substitution ...for horse and wag- ...

...in Chicago and every ...is in this country ...in the transporta- ...Vice-President G. ...the Gramm Truck ...Lima, O., in dis- ...deal toward making ...city in the ...interest in ...every week and ...many valuable dis- ...suggestions that are ...the Windy City boosters are bound to accomplish things. Chicago is one of the best markets we have for Gramm trucks, especially in the piano trade, and gradually the spirit of progress is extending to every line of industry there. I consider this city one of the furthest advanced in the adoption of the motor truck."

MANY AUTOMOBILES.

Nearly 3500 automobiles are at present running on the streets of Indianapolis. That it means much to the city in the way of revenue is shown by the total amounts collected for the licenses, which aggregate $25,043. The license ordinance lists runabouts and roadsters at $5 each, touring cars at $8, light trucks at $10 and heavy trucks at $15 each. In 1911 the license fee was $3 for each vehicle, regardless of size and class, and only 2600 licenses were taken out by the owners. This netted the city $7800, or less than one-third the amount realized this year.

The Toledo (O.) Automobile Dealers' Association has voted to form an exhibition company to float an automobile show in January.



Mr. and Mrs. Vincent Lawrence in the New Buick 40 Which They Drove Across Continent.
These two plucky motorists are planning a tour through the Southland in this car.

More Machines.

ANOTHER BIG BUICK TRAIN.

Record Shipment on Way to Howard Auto Company.

Fortune in Cars Ready for Coast, Many Happy

One Hundred and Fifty Cars Each Week the Record.

There will soon be received on the Pacific Coast the largest single shipment of automobiles on record.

This record-breaking shipment consists of seventy-five double-decked carloads of Buicks, containing 375 automobiles, valued at $482,400, and is the largest single shipment of automobiles ever made, all consigned to the Howard Automobile Company, Pacific Coast distributors for the Buick.

It will be remembered that the Howard Automobile Company established the record for large shipments of automobiles last year, when the concern received a trainload of fifty-two cars, in addition to three other trainloads nearly as large. In fact, C. S. Howard's activities in these immense shipments has won for him the name of "Trainload Howard," and has established his reputation as the country's premier automobile distributor.

The popularity of the Buick car is well attested by these shipments, the present world's record trainload being in addition to the regular allotment, which has been increased to 150 cars a week.

Remedies Needed.

GOOD OFFICIALS ARE REQUIRED.

FOOTBALL HURT BY IGNORANCE OF THE RULES.

League Must Provide or Develop Umpires and Referees Who Understand the Game—Many Instances of Actual Incompetency During the Year Just Closing.

BY AL. G. WADDELL.

One of Southern California's most successful football seasons has been marred by a scarcity of competent officials. The work of certain men who judged the play in intercollegiate contests has been severely criticised by coaches and players; but some of the interscholastic matches were played under the judgment of men who were sadly lacking in even a general knowledge of the rules of the game.

No man should ever attempt to referee or umpire a football game without a keen understanding of the rules. Not only is a general, but a technical knowledge of the game necessary, which will give the official absolute mastery of the difficult situations which are likely to arise.

NO EASY THING.

A successful football official must continually study the "blue book" after once thoroughly mastering the rules. His application of the rule must be ready the instant the foul is committed. There is no time for deliberation and study on the field of play.

With twenty-two men in a play, it is extremely difficult to see every evasion or violation of the code; but the officials are expected to do this and render decisions immediately and impartially.

Some of the officials who acted in prep. school games this season were unable to interpret the simplest rules. One referee allowed the loser of the toss to receive, at the beginning of the first quarter, after the winner of the toss had selected the goal for his team to defend and the rule reads: "If the winner of the toss selects the goal, the loser must take the kick-off."

Another official insisted that a forward pass striking the ground within the end zone was an incompleted forward pass, when the code clearly states that it shall count as a touchback to the defenders of the goal.

POOR DECISIONS.

In one game, the referee ruled that the pass was not completed after it had been legally passed forward and went out of bounds before touching the ground. It should have gone to the opponents at the point where it crossed the side line. The same official, gave the ball to the opponents after it had been legally passed forward, and went out of bounds after striking the ground within the field of play.

One of the "rawest" decisions of the season was one which gave the ball to the defenders of the goal on their own five-yard line and saved what was almost a certain touchdown and defeat. The defenders had the ball on their own twenty-yard line and a punt was attempted. The ball was passed over the full-back's head and he recovered it on his five-yard line.

The referee declared it to be the defending side's ball, and first down on the grounds of a fumble. The ball should have gone to the opponents, as the punt was attempted after the fourth down had been declared and for the continuity of downs to be broken, the ball must have passed into actual control and possession of the other side and be recovered before it is declared dead by the referee.

SLOW OFFICIALS.

Many of the officials who acted this season were slow with the whistle and did not keep up with the play. They stood several yards behind the offensive backs and when the play started were either too lazy or too decrepit to keep up with the progress of the ball.

In one case it was learned that a referee had placed bets on the game which he was judging. Such a thing is detrimental to clean amateur sport and no matter how good the intentions of the official may be, he naturally becomes biased when he has money up on the outcome of the contest which he is refereeing or umpiring.

A man who should have known but the rule in regard to disqualificality to be declined by the offended side. Other penalties may be refused bu the rule in rezard to disqualification is: "In case of disqualification by any official, the disqualification may not be declined by the offended side nor may the distance penalty accompanying it be offset by a foul by the other side, unless such foul be also punishable by disqualification."

PASSED THE BUCK.

Before one important interscholastic match, the man selected to officiate found it necessary to borrow a rule book from a spectator and study diligently for an hour before the game commenced.

When, at the beginning of the second half, this official was to change places with the referee, he "passed the buck," and it was well for the game that he did. His work on the field meant about as much to the game as the cheering of the spectators in the bleachers.

Officers of the Southern California Interscholastic Football League plan to remedy this sad condition of affairs next season. It is proposed to have the principal of each high school in the league appoint two officials.

The corps of officials will then be instructed on the fine points of the new rules and two men are to be assigned to each contest, regardless of where the game is to be played.

In this manner it is hoped that some competent officials will be developed early in the season, and the decisions of these men are to be backed up by the officers of the league.

Last Chance.

U.S.C. TEAM TO PLAY FINAL GAME CHRISTMAS.

THE U.S.C. Rugby team will start hard training tomorrow night for the Christmas Day game with the Los Angeles Athletic Club. This will be the last football game of the year and the Trojans are bent on bringing home the scalp of the clubmen.

For the first time this season the Trojans are going up against even competition. The L.A.A.C. team is made up of former Stanford and California players in almost every position, but the team as a whole is likely to lack the condition of the Trojans.

There is another thing which will slightly favor the U.S.C. team and that is the fact that it has been together for almost two seasons and every man knows his team mate. On the other hand, the L.A.A.C. squad has just been brought together and may be lacking in team play, though it is a known fact that Rugby requires less of team play than the American game.

NO ALL-STAR TEAM.

In the past all-star games have been fakes, with the exception of the one last Christmas, when the S.C.A.C. walloped the Navy so badly. This will not be an all-star game, though there will be any number of stars on the club team.

It will be a case of a lot of wonders playing a lot of hard pluggers. However, stars can make good in a game of Rugby, as shown when the California All-Stars made such a great showing against the Waratahs last month.

Phil Harrigan has been lately added to the club team and makes a decided improvement in the backfield. Stan and Mow Mitchell have been playing the fives up to date, but with Harrigan in the team, Stan can be moved out to center three, where his ability to carry the ball should gain many yards for the L.A.A.C. colors.

Harrigan played for two seasons on the Stanford varsity and is counted one of the best fives in the game today. With Harrigan, the two Mitchells and Ted Giessler in the backfield, the men behind the scrum give the club team a Stanford look. The line-up of the team is not known yet, but after the next two weeks' practice Mow Mitchell will have about selected the men who will face the Trojan varsity on Christmas.

CLUB WON TWICE.

The L.A.A.C. ruggers have twice defeated the U.S.C. second team, though the first time the score was larger than in the second game, which looks good for the Trojans and rather bad for the clubbers.

In the first game the score was 14 to 0 and in the second 6 to 3. What the team will do with the regular varsity is open to conjecture, but before U.S.C. wins the game it will take some of the best Trojan Rugby.

After the exhibition put up by Manning's men against California on Thanksgiving Day, anybody would be justified in placing more confidence than usual in the Trojans. The team opened up and pulled off some passing rushes and handled the ball well in this game, though the boys were up against the best team that has been south this season.

MAY BE DEVELOPMENT.

One of the interesting features of this game will be in watching the club team develop. If Southern California can have one team in the field next fall similar to the Olympic Club squad of San Francisco, U.S.C. will get competition in its own class and that means that the Methodists may rush to the front.

Stiff competition has been lacking for the past two seasons. The only thing that the Trojans could get was practice with the various High School squads and these boys have to be handled so gently that the varsity men can do nothing in the way of development, so the L.A.A.C. may be the solving factor in the Southern Rugby problem.

Nothing But Class.

STATE RUGBY HONORS TO BE SETTLED NEXT WEEK.

BY OWEN R. BIRD.

THE State Rugby interscholastic championship will be played off on Bovard Field next Saturday afternoon between Los Angeles High School and the Berkeley High School and a rousing good game is expected. The Berkeley team had a hard time winning the northern title, but finally managed to nose out the Palo Alto team, after a bitter struggle, which was protested by the losing team.

However, the northern Rugby Union would not reverse the decision of the referee, so the title stands as won by Berkeley, despite what is said by Palo Alto or Pomona.

The local High School had much the same experience here. Pomona was beaten for the title of the south and then came to the front with a robbery riot call. The game was played and Pomona lost, and even if the L. A. team might be open to criticism, there is no way of settling the matter, after a game has been played and won.

The Pomona authorities knew who was going to play for Los Angeles and should not have played the game if these men were not satisfactory.

The Berkeley team is probably the strongest northern high school team that has come south for a number of years. Several of its members have been playing on the Barbarian team in San Francisco, which is in itself enough recommendation to point to class galore.

Coach Noble said that he expected the hardest game of the season, but that the Hill Top team would be in far better shape than at any previous time this fall. The High School suffered a decided slump this season and only during the last three weeks has shown anything like the old-time form in the games played here.

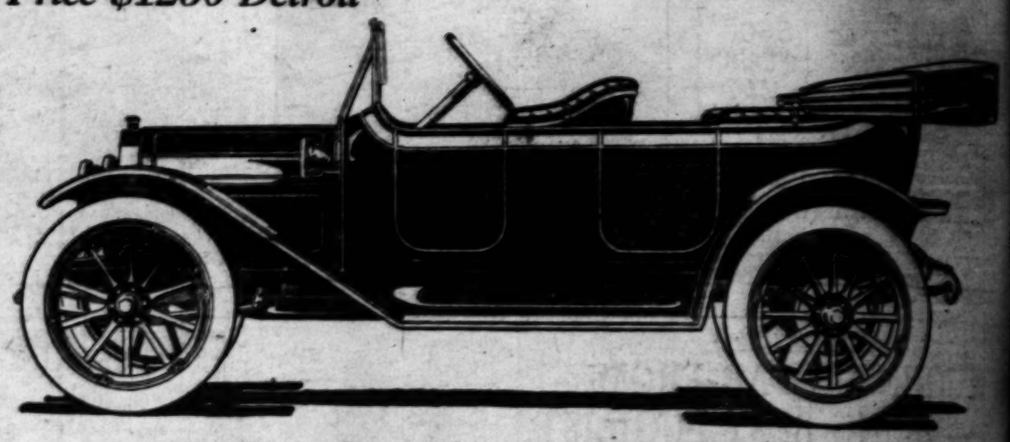
There was a certain amount of crabbing among the members of the team during the first part of the season, but since Ralph Noble has taken hold of the squad this has been stopped. At once the results became apparent and now we can feel sure that the Los Angeles High School will be represented by a strong team in the coming game for the title of the State.

If all the reports concerning the snap and dash of the northern team are true, the local boys will have to play a forward game to win and if the Blues and Whites can dribble as well as they did in the past, Berkeley will have a hard time taking the banner north.

Regal

It's Here—Ready for Immediate Delivery

Price $1250 Detroit



The New Regal Model "C" Touring Car

Completely Equipped—Electrically Lighted—Trimmed in Nickel

$1350 F. O. B. Los Angeles

Wheel base, 116 inches. Tires, Morgan & Wright, 34x4 inches. Selective sliding gear transmission, three speeds forward and reverse. Motor, four cylinders, cast en bloc; bore, 4 inches; stroke, 5 inches. Springs, three-quarter elliptic rear, semi-elliptic front. Body, latest English design with 21-inch panel around top. Finish, dark blue with light blue striping and panel. Equipment includes mohair top, top boot, windshield, speedometer, demountable rims (one extra rim with each car;) tire irons on back; robe rail; foot rail; electric lights and storage battery, with option of gas headlights, oil side and tail lamps and Prest-O-Lite tank; electric horn; foot accelerator; tools and tire repair kit.

The New Regal Model "C" is here and ready. You can see it, try it and when ready to buy, can have it delivered promptly. It comes completely equipped with top, windshield, speedometer, full set of electric lights; storage battery; beautiful nickel-plated trimmings; electric horn; demountable rims; tire irons and the usual complement of tools and accessories.

Whether You Have Owned Another Car or are contemplating the purchase of your first automobile, you will like this car. The body is long and roomy. The upholstering is deep and soft. Each seat is tilted to the proper angle to afford the greatest possible riding ease and the padding comes well over the top of the arm rests. In the tonneau are foot rail, robe rail, soft carpet, special pockets and those luxurious furnishings in keeping with the high standard of materials found throughout the car. The driver's compartment has a convenient arrangement of control levers, handy light switches, large steering wheel, foot accelerator, large foot pedals and aluminum covered floor boards.

With All These Improvements go the best and latest results in mechanical achievement. The motor is of the long stroke variety and conforms to the most approved ideas advanced by American and European automobile engineers. Though a new car, this Regal Model "C" further gives its owner the satisfaction of driving a thoroughly tried-out automobile. The new ideas have been incorporated only after months of car-smashing tests on all sorts and conditions of roads. Every test has been under the direct supervision of the Regal engineers. When this car is delivered at your door, you become the owner not only of a car that you'll be proud to drive and have others admire, but of a thoroughly dependable automobile that insures the kind of satisfaction which dollars cannot measure.

In the New Regal Model "C" we offer a finished product worthy the careful consideration of every intending owner of this type of car. Bear in mind that into the design and construction of this new Regal are concentrated all our past experience in building over 20,000 cars of this type. Experienced engineers offer you this automobile as their ideal of what well defined ambition can conceive in the way of a moderate priced touring car.

The Regal Cars Themselves are the best argument we can offer for the consideration of the intending purchaser. Parties interested in the new Regal Model "C" should see and ride in the car. All that we ask is a fair and intelligent comparison of this car with others. It is its own best salesman. A demonstration can be arranged to suit your convenience. Call or phone at once.

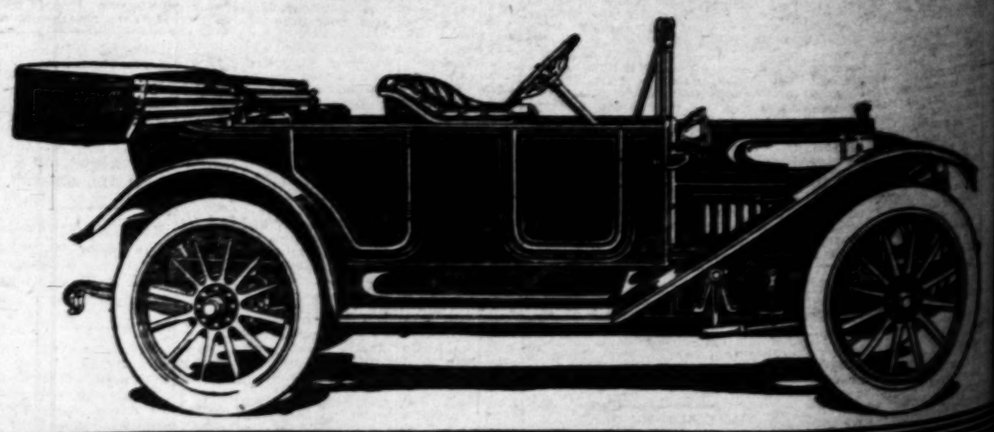
C. S. ANTHONY, 1047 South Olive Street

Broadway 952 — Distributor for Southern California — Home F2333

Live Agents Wanted in the Following Territory
Bakersfie'd, Redands, San Bernardino, Oxnard, Ventura and Santa Paula.
Call, Write or Phone for Selling Proposition—Liberal Contract

REGAL MOTOR CAR CO., Automobile Manufacturers; Detroit, Michigan

Model "T" Another Regal of Unusual Value



WANTED—For spot cash, 2½ or 3-h.p. motor boat, not over 18 feet nor less than five capacity. Boat is to be used in shallow water and draw eleven inches or less. State condition, where can be seen out of water and price. Address D, box 231, Times Office.

Auto Supplies

Western Rubber & Supply Co. 1011 [illegible] Pasadena, Los Angeles

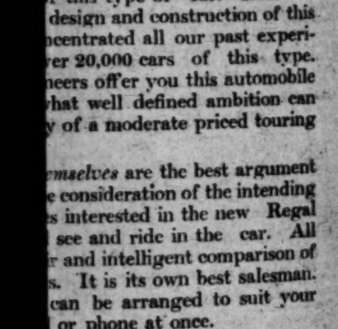
Johnson

TRUCKS—The most truck for the most money. 1500 lbs. to 5 tons f.o.b. Los Angeles. WHITING & MEAD CO.

K-R-I-T

Touring Cars $1050. F. O. B. Los Angeles. KRIT MOTOR SALES CO.

re--Ready
mediate
livery



uring Car
in Nickel

iding gear transmission, three
es; stroke, 5 inches. Springs,
ith 2½-inch panel around top.
hair top, top boot, windshield,
uck; robe rail; foot rail; electric
ps and Prest-O-Lite tank;

driving a thoroughly tried-out
new ideas have been incor-
months of car-smashing tests
nditions of roads. Every test
direct supervision of the
When this car is delivered at
come the owner not only of a
proud to drive and have others
horoughly dependable automo-
he kind of satisfaction which
sure.

Model "C" we offer a finished
careful consideration of every
f this type of car. Bear in
design and construction of this
ncentrated all our past experi-
er 20,000 cars of this type.
neers offer you this automobile
hat well defined ambition can
y of a moderate priced touring

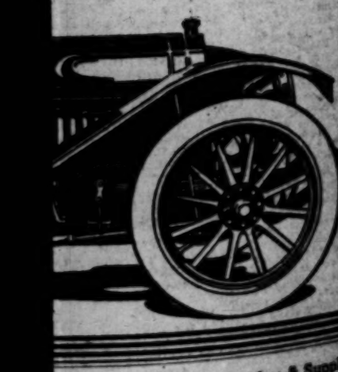
emselves are the best argument
e consideration of the intending
s interested in the new Regal
see and ride in the car. All
r and intelligent comparison of
s. It is its own best salesman.
can be arranged to suit your
or phone at once.

live Street
Home F 2533

ry
Santa Paula.
l Contract

rers; Detroit, Michigan

al Value



olies Western Rubber & Supply Co.
1011 South Olive St.
Pasadena, Los Angeles, San Die

UCKS—The most truck for the least money. Fro
0 lbs. to 5 tons f.o.b. Los Angeles; $1400 to $40
HITING & MEAD CO., 407 E. Ninth

Touring Cars $1000. Roadsters $1000.
F. O. B. Los Angeles.
KRIT MOTOR SALES CO., 1225 S. Olive St.

Emperor Anxious.

CZAR FAVORS AUTO BUSINESS.

Views His Sanction to Great Show for Next May.

American Machines Are Very Highly Thought Of.

Motor Trucks for War Uses Are Most Desired.

At St. Petersburg, Russia, on May 20, 1913, the Emperor of Russia will inaugurate the international automobile exhibition, which is organised by the Imperial Automobile Club of Russia under his patronage and with the backing of the imperial government, as an event of national import. The honorary president of the exhibition will be the president of the Council of Ministers, Mr. Kokoftseff. It is the first show of its kind in Russia to have enlisted direct support of the government authorities and the patronage of the Czar.

The American manufacturers, who will, in all probability be exhibitors at this exhibition, are not only paid marked attention, but the American products are distinctively given official indorsement from the outset. In an official invitation to the United States Department of State, George Bakmeteff, the Russian Ambassador at Washington, expresses himself as follows:

"Considering the fact that the American type of automobile is the most indicated for country use in Russia, adapting itself more than the machines of European construction to roads not macadamized, the Automobile Club of Russia is keenly interested in seeing the great American manufacturers of motors and automobiles exhibit their new models at St. Petersburg in the spring of 1913." W. Svetchine, aide-de-camp to the emperor and vice-president of the Imperial Automobile Club of Russia, addressed the automobile manufacturers a hope and spoke on the automobile in Russia and its interest to the Russian people. He spoke in flattering terms of the American product as it is in use in their country, being more suited to Russia on account of the similarity of the automobile conditions of the two countries.

Great interest will be taken in the exhibition by the Russian military authorities in the line of trucks. Here again it is stated that the American type trucks are more suited to the conditions in Russia. The authorities are particularly interested in the following list of special types of trucks:

Motor trucks fitted for carrying military stores; trucks fitted for transporting aeroplanes; trucks suitable for radio-telegraph stations; trucks fitted for radiography stations; searchlight motor trucks, field kitchen motor trucks; wagons adapted for traveling work-shops; tank cars; armored cars for conveying quick-firing guns; field ambulance motor wagons; field service surgeries; wagons adapted for housing stretchers with wounded; motor fore-carriages for fortress artillery; military telegraph cars; power plant cars; light runabouts for reconnoitering service; appliances for enabling motor cars to drive through mud; tractor cars, seventy and eighty-horse-power, with three trailers; motor car equipped with ninety c. m. projectors; and trucks with cranes for lifting guns, etc., while moving up hill on steep grades.

COUNTRY SPORTS ASK CHANGE IN LAWS.

[Special Correspondence to The Times.]

SAN BERNARDINO, Dec. 6.—Some very notable changes in the game laws and the game seasons are to be recommended to the next session of the Legislature by the San Bernardino county branch of the Fish and Game Protective Association. A campaign is to secure a law absolutely forbidding the sale of any kind of game or fish taken from the inland waters will be urged, and a law forbidding the transportation of such by the railroads.

It is also desired that the seasons for dove, quail and rabbits be made the same and thus avoid killing protected game when in the field hunting some of the other kinds, as is often the case under the present arrangement. The duck limit is desired extended in this county, as the birds do not breed here and can only be hunted when they migrate here, which is not in the breeding season. The changes desired are:

Deer—October 1 to November 1. Limit, two bucks to the season. Present season—August 15 to September 1.

Rabbits—October 1 to February 1. Limit, fifteen per day. Present season—August 1 to February 1.

Geese—October 1 to February 1. Limit, twenty per day. Present season—September 1 to November 1.

Valley quail—October 1 to November 15. Limit, twenty per day. Present season—October 15 to November 1.

Ducks—September 1 to April 1. Limit, twenty-five per day and fifty per week. Present season—October 1 to March 1.

All fronts—May 1 to December 1. Limit, fifty per day or twenty-five inside and one fish. Present season—April 1 to November 1.

Black bass—June 1 to January 1. Limit, twenty per day. Present season with limit of fifty per day.

TIRE MEN RETURN EAST.

Month Spent in Los Angeles and San Francisco Teaches Them Much Concerning Trade.

J. M. Gilbert, general manager of the United States Tire Company, and J. D. Anderson, the general salesmanager, have returned East after a month spent in the West, visiting the agencies and holding conferences at the different branches. C. A. Gilbert, the western district manager, met the head officials in Seattle and accompanied them on their tour of the Coast branches. They ended their Coast visit in Los Angeles and several days were spent seeing the beauties of that end of California.

Both men were highly pleased with conditions as they found them. Their business in all its branches is showing remarkable growth and each month the shipments to the West grow larger.

"And this wonderful increase in our western business is making itself felt in our factories," said Gilbert. "We now have the five plants working capacity to keep up with the demand and we expect this condition to continue. Great improvements are being made in all branches of our organizations and the next year will see many additions to our many plants."

Salesmanager Anderson was on the Coast a year ago and was even more favorably impressed than at that time. His one wish was that he could always be able to come to the Pacific Coast at least once each year.

Don't Blame Him.

MARION MAN MAKES BIG HIT.

THEN TAKES CLASSY CAR AND HAS WIDE TERRITORY.

Watched Development of the Line He Now Represents and Is Sure the New Cars This Year Will Be Better Than Ever—Tells of Nineteen-thirteen Models.

M. D. MacNab of Chicago, a well-known figure in the automobile world, recently joined the Marion forces as vice-president, of the Indianapolis concern. This announcement caused considerable comment among the industry, as MacNab leaves the United Motor Chicago Company, where he was general manager, and which is one of the largest distributing houses in the automobile field, to take up his new duties. He will have direction of sales and will at once enlarge the interests which he has had in automobile distribution.

For three years MacNab has had charge of the distribution of Maxwell and Columbia cars over a wide range of territory, and will be a valuable addition to the executive force of the Marion Company. It is through the efforts of J. I. Handley, president of the Marion Company, that they have been able to secure the services of MacNab. It is the policy of Handley to get together experienced men, each in his own field, and who will be able to keep up the wonderful growth of the Marion factory. MacNab will make his headquarters in Indianapolis.

"I have been watching the development of the Marion Company with a great deal of interest, since Handley has been at its head," said MacNab, in commenting upon his new connection, "and after seeing and riding in the new 1913 models I could not hold out longer, but had to surrender. I have great confidence in the future of the Marion organization as is evidenced by my decision in accepting this new position and severing my connections with the Chicago concern. After going over the field situation with the sales manager, F. G. W. Sudrow, I am entering upon my new duties with great anticipations for the future."

AUTO FIRE FIGHTERS.

Going even a step beyond the aims of most cities that are seeking to introduce automobile fire fighting apparatus on a large scale, municipal authorities of Cleveland are at work upon a plan to adopt an electric pumping system, patterned somewhat after that employed in the city of Berlin, Germany. With the co-operation of the municipal lighting system, electrical connecting plugs will be established alongside the water plugs, so that current for operating the pumps may be directly obtained. The pumps will be mounted on automobile chassis, and manufacturers estimate that outfits to pump 1000 gallons a minute will weigh about three tons each, and cost in the neighborhood of $2000.

MOTOR CLUB.

San Jose, Cal., has established something like a record in the quick organization of a motor club. At the beginning of the present month a number of enthusiasts decided that the Garden City ought to have an automobile organization and a clubhouse. Promptly they got together and organized a country club. Within the next two weeks they secured a membership of 275, raised $45,000 in actual cash, bought ninety acres of foothill land near Alum Rock Park and let a contract for the erection of a handsome clubhouse and the laying out of extensive golf links. There will also be a large and elaborate garage.

Matty Baldwin has sent another passionate outburst through the United States mails to announce that he is a wonder.

Business Booming.

UNIVERSAL MOTOR TRUCK FIRM PLANS CHANGES.

The Universal Motor Truck Company of Detroit is one of the new concerns planning to turn out a large number of commercial cars this year. The factory equipment, containing every facility for building the 1913 commercial car and a large output is promised for this year. The concern built 53,350 trucks last season and this year will double that output.

The location is quite a new model which they are just bringing out and is generally conceded to be the handsomest, sureiest and most-up-to-date one-ton truck on the market, being the imported English drive which has been used with success of years abroad, giving the best of satisfaction.

The feature is in the torque rod propelling universal fastening used at the front end of the same. This is patented and of course can not be used by any other firm. It gives a perfect rigid torque rod, at the same time allowing a wide range of weave for the rear wheels. This model has been put to an exceptionally hard test, making two trips a day between Detroit and Pontiac over very bad roads, making a total distance each day of about 100 miles. One way the truck is driven light but on the return trip is loaded with a weight of 2800 pounds.

The factory where the Universal truck is constructed is 65 by 270 feet. It is of four stories and built of reinforced concrete. It is entirely devoted to the manufacture of commercial vehicles. There is also a two-ton and a three-tone machine of this make. F. K. Parke, is the general manager; H. L. Winter, general sales manager; V. Link is the chief engineer and E. W. Dobson the general superintendent. Both the latter men were formerly connected with the Packard Motor truck builders.

Glad of It.

TWO FAST CARS FOR RACE MEET.

Studebaker Camps to Have Rival Teams This Year.

When Smoke of Burman Tetzlaff Blows Then Watch.

Crack Pair of Drivers to Handle the Small Cars.

Two Studebaker racing camps pitted against each other will be one of the features of automobile track meets in Southern California this winter, if the Burman-Oldfield-Tetzlaff affair ever reaches mother earth long enough to permit of such things being held here.

The Studebaker corporation has hurled defiance at the A.A.A. Never while the present governing body controls racing will a Studebaker team be in the field. But this does not prevent Studebaker cars from being raced, and that's how it happens two of the little speeders are in Los Angeles looking for engagements.

At the close of the last racing season Paul Hale Bruske, publicity dispenser for the big Detroit firm, sent two of his racers out here to L. J. Ollier, the Los Angeles manager. "Use them any way you want to," urged the factory man, but Mr. Ollier, knowing the attitude of the home office, found that his best "use" was to sell the machines.

Frank Good and Lloyd Staples, members of Bill La Casses force at the local Studebaker retail branch, immediately put in a bid for one car, and "Skew" Shannon and Arch Kincaid, of the Detroit company's wholesale house here, followed suit for the other. In the drawing that followed the retail employees secured the celebrated "No. Ten," which was driven to a world's record in Tacoma last summer, while Shannan and Kincaid secured the "Salt Shaker," looked on as equally as speedy a racing craft.

Each branch of the house of Studebaker now claims it has the fastest car, and each side is willing to prove it for anything from money to talk. The little speeders will be entered in every event around here to which they are eligible, and the Shannon-Kincaid and Good-Staples teams are waiting for the starting gun to definitely settle their little argument over speed superiority.

THISTLES WIN FROM SHAMROCKS AT HOCKEY.

By a score of 6 goals to 4 goals, the Thistles beat the Shamrocks at Exposition Park yesterday afternoon, in the first of a series of hockey games before the cup games commence next month.

Miss Marguerite Millier, captain of the winning team, played in her usual spectacular style. Mrs. Clifton on the right wing and Miss Brack on the left prevented several hard rushes by the Shamrock forwards.

At the end of the first half, the combination play of Miss Cheesman and C. C. Bufkin, left guard of Whittier College football team, proved too much for the Thistles. The score at that period was 4 goals to 2 goals in favor of the losers.

By changing the positions of several of the players, Miss Millier was enabled to form an exceptionally strong forward line. J. F. W. Allan, F. H. Palmer and Mrs. Clifton, by passing, worked the ball into the striking circle, from whence the winning hit was made by Miss Brack just before the call of time.

Owing to the ground having been recently graded, play was rather slow, as the ball hung, owing to sand and weeds. This will be rectified by next Saturday, when Duarte, the present cup-holders, will meet a combined team of Los Angeles and Santa Monica players.

Following is the line-up of yesterday's game:

Thistles—Miss Marguerite Millier, captain, Mrs. A. Clifton, Miss G. M. Brack, Miss Gladys Barnes, Miss C. Mytton, Miss B. Wien, Miss Ethel Barnes, Miss Helen Snodgrass, Miss A. Grunawold, J. F. W. Allan, F. H. Palmer.

Shamrocks—Miss M. Crosby, captain; Miss Lillian Cheesman, Miss Nora Wilson, Miss J. Cheesman, Miss G. Wild, H. Mansfield, C. C. Bufkin, H. F. Blue, E. Manico, G. Blue, H. Mackie.

Very Quick One.

FRENCH MANAGER LEARNS WAYS OF AMERICANS.

[BY WIRELESS LINE TO THE TIMES.]

NEW YORK BUREAU OF THE TIMES, Dec. 7.—[Special Dispatch.] The Frenchman who is bantamweight champion of France has "cottoned" onto the ways of the American managers of fighters in regard to holding out for his price.

After accepting a guarantee for $750 for Ledoux to fight Kid Williams six rounds at the National Athletic Club of Philadelphia next Wednesday night, the Frenchman learned that Williams was getting $1000 and he promptly made the club give him an additional $250 for his fight.

SAME OLD STORY.

Feeling all broken up over the poor showing he made in his recent bout with Eddie McGoorty, Mike Gibbons has decided to go back to his home at St. Paul where he intends to rest up for six weeks before taking on another battle. Accompanied by his brother, Tom, and his manager, Eddie Reddy, Gibbons will leave for the West tomorrow.

CHANCE FOR JACK.

One Round Davis, the heavyweight of Buffalo, who recently stopped Jim Stewart, the Brooklyn boxer, in a bout at Buffalo and who is said to be a coming man in the heavyweight class, has been signed to meet Jack (Twin) Sullivan for ten rounds at the Queensbury Athletic Club of Buffalo on Christmas night. They fought a ten-round draw at the same club a few weeks ago.

More Bluff Talk.

REAL DEVELOPMENTS DUE AT BIG LEAGUE MEETING.

[BY A. P. NIGHT WIRE TO THE TIMES.]

NEW YORK, Dec. 7.—Baseball "fans" here are expecting interesting developments when the annual meeting of the National League convenes here Monday.

Headed by James Gaffney, owner of the Boston team, some of the magnates arrived here today and informal conferences in preparation for the matters to be taken up at Monday's meeting were begun. Of these the most important is the election of a president and while several names have been mentioned for the post, the general talk is that Thomas J. Lynch, who successfully led the fight to force Horace Fogel, the Philadelphia president, out of the league, will be re-elected without much opposition.

Another matter to be taken up is the case of Roger Bresnahan, who was discharged from the position of manager of the St. Louis club after serving one year and who claims that under a five-year contract he is entitled to $40,000 at $10,000 a year, together with 10 per cent, of the profits of last year's earnings from Mrs. Britton, owner of the club.

Bresnahan is coming to New York, it is said, with a lawyer, to present his case and it is stated Mrs. Britton will have a lawyer on hand also.

The controversy between Garry Herrmann, president of the Cincinnati club and Charles W. Murphy, president of the Chicago team, over the transfer of Joe Tinker from the Cubs to the Reds may come up.

According to a story from Chicago, Herrmann has "something up his sleeve" which may induce Murphy to release the famous shortstop.

MORE WORK FOR MORRIS AND BROWN.

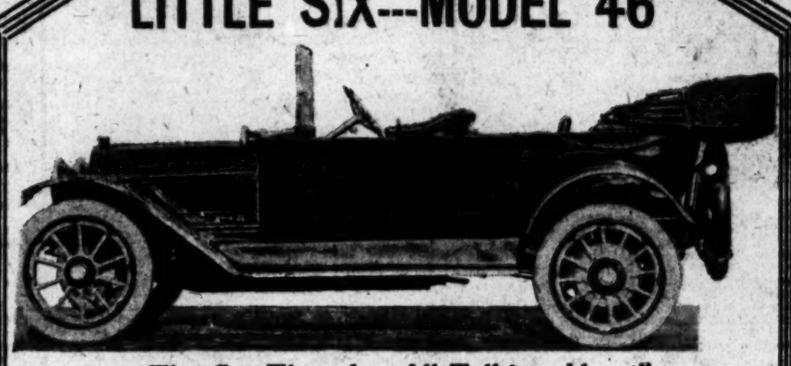
[BY WIRELESS LINE TO THE TIMES.]

NEW YORK BUREAU OF THE TIMES, Dec. 7.—[Special Dispatch.] Carl Morris, who has knocked out two fighters in quick succession in bouts in the South since he returned to the ring, has signed articles for another battle. His opponent will be Bob Williams, a western heavyweight whom he will take on for eight rounds at the National Athletic Club of Chattanooga, Tenn., on December 10.

Knockout Brown, the local lightweight, and Young Reilly, the West Side fighter, have been secured by Eddie McMahon to meet in the main bout of ten rounds at the next show of the Olympic Athletic Club, on Monday night. Reilly recently fought a great battle against Patsy White and stowed him away in the ninth round after White had the better of the mill.

Knox

LITTLE SIX---MODEL 46



"The Car They Are All Talking About"

Embodies the most advanced American and European ideas of approved design and construction. A distinctive car of unusual power, quietness, comfort and style.

"It's the Car You've Been Waiting For"

6-Cylinder motor, 4¼-in. bore x 5½-in. stroke, A.L.A.M. rating 46-h.p.
130-in. wheelbase, 37x5-in. tires.
Handsome V-shaped radiator.
Silent chain-driven cam and magneto shafts.
Option on right or left hand steering control.
Exceptional quietness in operation.
Attractive straight line body designs with concealed locks and hinges.
Clean running boards.
Self-starter on motor.
Dynamo lighting system.
Unequaled riding qualities.
Economical in operation and upkeep expense.
Beautiful appointment and finish in optional colors.

Prices with standard equipment on all open type bodies, $4500.00 F.O.B. Los Angeles.
Prices with standard equipment on Limousine type bodies, $5500.00 F.O.B. Los Angeles.

The Car That Comes Nearest to the Ideal You've Cherished So Long
IMMEDIATE DELIVERIES—DEMONSTRATIONS BY APPOINTMENT.
Knox Automobile Co., Springfield, Mass.
VANCE-CANAVAN MOTOR CO.
DISTRIBUTORS FOR SOUTHERN CALIFORNIA AND ARIZONA.
PHONES: A2031, BDWY. 2910. 1122-28 S. OLIVE ST., LOS ANGELES, CAL.

HAYNES

LOS ANGELES
FACTORY
BRANCH

The Haynes Auto Sales Company has opened a factory branch, fully equipped and in charge of factory trained experts, at 1225 South Olive street, Los Angeles. The Service Department already is in operation and at the disposal of Haynes owners.

Every mechanic who will handle Haynes cars about the branch will have received his training in the Haynes factory. No guess work about it. Each will know what he is doing all the time. Factory responsibility means factory standards in repairs.

Owners will be given the advantage of every bit of expert knowledge the company has gathered in its nineteen years of the manufacture of the Haynes Automobile. The branch and Service Department are intended for that purpose. It is to the company's interest that owners should learn all there is to know about their cars and the Branch officials will see that they are given every opportunity to do so.

The newest model Haynes 22, electric starting and electric lighting, is everything that you will demand of an automobile. It is the complete car. Its completeness is expressed in its powerful, durable, dependable, easy-running, silent, simple and accessible working parts—its sturdy frame—its graceful lines—its roominess—the luxury of its upholstery, the deepest used in American cars—and in its electric starting and electric lighting system of utmost simplicity and 100 per cent. efficiency.

The Haynes cars have always been known for the superlative quality of their materials and workmanship—for the durability, efficiency and dependability of their easy-running working parts—their splendid motor and sturdy frame—combining to make a car for years of service. It is on the merit of this mechanical superiority that the Haynes has built its reputation.

No prospective owner can in justice to himself or his purse afford to overlook the Haynes. Arrange for a demonstration and judge for yourself the merits of this perfect, complete car.

ATTENTION
Auto Buyers
See the "Greater"
Hupmobile

32 h.p. with full floating axle, in fact all the latest improvements. Great power and endurance.

IMMEDIATE DELIVERY

M. C. NASON Distributor Southern Cal.
Arizona, New Mexico and Southern Nevada
1017-1019 So. Olive Street
Home A 1007 Broadway 2967

All-Southern Intercollegiate Football Team for 1912.




Sid Foster.


"Tad" Jones.


"Cookie" Holten.

Gridiron Heroes,

Chosen from Occidental, Whittier and Pomona, make one of the strongest all-star teams ever selected.

FLYNN AND M'CARTY BOTH GOAT GETTERS.

Jim Flynn has lost his reputation as a "goat getter." When he and McCarty were introduced at Vernon before the Rivers-Mandot fight on Thanksgiving Day, Jim turned Luther around and said to him, "Gee, but you are a big stiff." Luther looked sheepishly at Jim, grinned and walked away. When Flynn got off the platform, he said he had a lot of those "big stiffs" licked before he got them into the ring.

But the tables have turned and Luther and his clever manager, Billy McCarney, have got Jim's "goat," fanny and kid, good and hard.

McCarty's picture appeared in one of the daily papers a few nights ago with a monkey sitting on one of his shoulders. Luther named the monk Jim Flynn.

Willie Rooney called on Jim Thursday afternoon and asked what he thought of Luther handing his monkey after him. Jim went up in the air instantly and said:

"Wait until I get that big stiff in the ring next Tuesday night and I will start on his stomach and by the time I get up to his head he will think he has a whole menagerie of monkeys on his shoulders.

"When this fight is over, I will buy him a hand organ, set him down on the corner of Fourth and Spring streets and as I pass him I will drop a nickel in the monkey's hand.

"He has been pulling a lot of that stuff lately. He has been giving exhibitions of his rope twirling to a bunch of kids down at Venice, but when he gets mixed up in the ropes next week with me he will think he is roping a bunch of broncos before I get through with him. He is getting so funny that he cannot see a clown in a circus and he is the funniest man in the bunch."

This goat getting often works, has been expected sometimes. Especially when it is turned against the other fellow.

If Flynn loses his head in the coming fight, he might get himself into trouble. Don't get mad, Jim, you cannot think well when angry.

December 16 has been set for the annual convention of the New York State Automobile Association, at Utica.

Here They Are.

OCCIDENTAL HAS EIGHT MEN IN ALL-STAR TEAM.

Experts Who Were on Winning Southern Team in the South Picked as Best—Holten of Whittier Is the Premier Center While Pomona's One Man Is Brooks at Right Half.

BY OWEN R. BIRD.

THE following selections have been made for the all-southern intercollegiate football team for 1912:

Leon Yakeley, Occidental, right end.
Harry Kirkpatrick, Occidental, left end.
Drury Wieman, Occidental, left tackle and captain.
"Tad" Jones, Occidental, right tackle.
Hermon Siefert, Occidental, right guard.
Bob Smith, Occidental, left guard.
"Cookie" Holten, Whittier, center.
Duffy Seay, Occidental, quarterback.
"Speed" Brooks, Pomona, right half.
Sid Foster, Occidental, left half.
"Buck" Finch, Whittier, fullback.

At last the day for choosing an all-star team has rolled around and the duty must be met with resolution. Of colrse, some of the young men who rammied the earth all season will be hurt at not finding their names on the list, but everybody cannot make a team, so we have to take the best and let it go at that.

The men on the all-southern team for 1912 have been selected after a careful study of the various charts taken at each game. Consistency, ability and spirit are the main assets in selecting a team of this nature and for these reasons the above knights of the gridiron are gracing The Times all-southern team this year.

There are several positions where the running was very close and in another year the man who was left out this time may be chosen instead. All-star means all-around, and a team of this nature is selected for results, should the men be put on the same field of play and on one team.

WIEMAN CAPTAIN.

Drury Wieman of Oxy, left tackle and captain, is the only man for this position. The fact that Drury is the best line man in the south and can play any backfield position, makes him probably the most valuable football player in the south. He is a great leader and knows the game from the ground up.

This was his fourth year with the Tigers and he surely brought his team through a splendid season. He is a great man and we will be sorry to see him sitting on the bleachers next year, but four years is a man's allotted time on a college gridiron. It is goodby to the mighty Tiger captain, one of the greatest football players in the football history of the West.

STRONG END MEN.

The race for the end positions was close during the early part of the season, but after the Oxy-Pomona game there is but little to say. Yakeley of Oxy on right end and Harry Kirkpatrick of Oxy on left makes a combination capable of playing open football and putting up a great defense. Reaves and Wilcox of Pomona played a good defensive game this season, but offense is absolutely necessary this year and this is where the Pomona wings fall down.

McCaslin of Whittier also deserves honorable mention. He can handle the forward pass almost as well as Kirk and a little better than Yakeley, but he is weak on the defense, doing most of his tackling around the eyebrows. Yakeley played brilliant ball all year. He handled the forward pass well, getting away for good gains in all the games this season, but the way he breaks up his opponent's plays is highly satisfactory.

KIRKPATRICK A SENSATION.

Harry Kirkpatrick is a sensation. At taking the forward pass he is without an equal in the south. He makes every catch sure and time after time has planted the ball behind the enemy's goal posts after the heave.

Not only does he make good with the pass from the scoring end, but in the Pomona game showed that he can break up any passes sent against him, and generally runs for a score. Kirkpatrick can produce more thrills in one game than all the ends in the South. He does not try for sensations, but they come naturally to him. Yakeley and Kirk made an ideal pair of wings.

TAD JONES EASY.

"Tad" Jones of Oxy has been selected for right tackle because he is one of the most steady line players in the South today. There is nothing brilliant or sensational about Tad, but he can open up a hole in almost any line and has outplayed all the local men sent against him this season.

Like a rock, he stands through thick and thin, battling from first to last, never quitting and furnishing ballast for his team. I do not suppose Jones has done anything that would set a river on fire this year, but the fact that he is always there in the pinch, doing the work where it does not show, gives him his berth.

Herman Siefert of Oxy, the fighting Dutchman, is the one and only man for right guard. He is about the fiercest thing in the South today; can tackle like a wild man, never misses a runner, and is one of the greatest defensive guards in Southern California.

RACE FOR LEFT GUARD.

Bob Smith for left guard might cause some of the wise ones to quibble, but this young man showed his ability in the line in the Pomona game. The charts indicate that he stopped almost every play sent against him. He is a free tackler and does not confine himself to one given position, gets the man with the ball and does it quickly. Smith played tackle most of the season, but if a man can play tackle the way Smith played it, he can play guard and get by without a shadow of doubt or turning.

Eakin and Heath of Pomona and Charlie Bradbeer of Occidental should be mentioned for this position. Bradbeer had it on the two Pomona men in class and speed, but is not quite as aggressive as Smith, though there is but a shade between them.

Heath and Eakin proved too elevelike in the Pomona-Oxy game, but two weeks later came back in the game with the Miners, but the one slump was a little too much.

HOLTEN AT CENTER.

"Cookie" Holtan of Whittier is recognized as the best center in the south this year. He has been working hard and long and at last has shown the class. He is a little light but makes up for this by a wonderful fighting spirit.

He led his Quakers all season against big odds without wavering. The competition was not very close here, as Gillette of Pomona went back this season and Lane of Oxy lacks the varsity experience and a certain amount of aggressiveness necessary to make a star man.

It gives one great pleasure to announce that Duffy Seay of Occidental is the All-Southern quarter-back. There is no question here and the man that would raise one, would be considered crazy. Seay is a wonder-

(Continued on Fourteenth Page.)


Duffy Seay.


Buck Finch.

"Speed" Brooks.

Tigers in Front

In selecting Whittier and Pomona coming next in order. Experts who have made the American game a success this year.

FAMOUS APPERSON JACKRABBIT



GOOD NEWS!

By Special Arrangement We Have Secured a Few Extra Cars For

CHRISTMAS (IMMEDIATE) DELIVERY

You Could Not Make "Him" or "Her" a Christmas Gift That Would Be Appreciated More Than One of These Holiday Appersons

They're all alike except in size—Apperson Tee Head Motor—Apperson Front and Rear Axle—Apperson Contracting Band Clutch—Apperson Transmission—Apperson Ball Bearing Steering Gear

"4-45" Touring Car $1750—Electric Lights and Self-Starter $1900
"4-45" Roadster $1750—Electric Lights and Self-Starter $1950
"4-58" Touring Car $2150—Electric Lights and Self-Starter $2300

Let Us Send You a Catalogue

LEON T. SHETTLER COMPANY
151 WEST PICO STREET LOS ANGELES
Main 7034 Established 1902 Home 10167

"A Live Dealer Will Sell You a Live Car"

BROWN TO START BASEBALL CLASS.

[BY WIRELESS LINK TO THE TIMES.]

CHICAGO BUREAU OF THE TIMES, Dec. 7.—[Special Dispatch.] Mordecai Brown, former star twirler of the Chicago National League club, now a cast-off, is seriously considering opening a school of baseball in Chicago.

Tentative plans include instruction in the art of pitching; fielding the pitcher's position; running bases.

"Fans who admired me as a pitcher gave me the idea," Brown said today, "and already I have had enough encouragement to warrant my establishing such a school.

"There is a lot about pitching which I should be able to teach youngsters. The reason so many good pitchers step out of the game when they are comparatively young is because they do not know how to take care of their arms. All they know is to pitch and they pitch and pitch until they have pitched themselves out at an age when they should be at their best.

"The method of holding a ball would be, taught. The good pitcher holds the ball the same way regardless of whether he intends to throw a slow or a fast one, a straight one or a curve. The same motion must be used—otherwise the batter cannot be fooled. I believe I can teach a youngster with some ability how to develop into a first-rate twirler. I can discover their weaknesses and aid them in correcting their faults."

Members of the Indiana Automobile Manufacturers' Association will send their exhibits to the New York show in January by special train.

No-Rim-Cut Tires
10% Oversize

What They Ended

Note what these tires have ended.
Rim-cutting has been made impossible.
The oversize has ended overloading.
And now we end skidding without, at the same time, giving a short-lived tire.
That's why Goodyears far outsell all others.
That's why last year's sales exceeded our previous 12 years put together.

$1,000,000 Saved Monthly

Men had used, up to Nov. 1st, 1,700,000 Goodyear tires.

They are used today on some 250,000 cars.

And they are saving tire users, beyond any question, a million dollars monthly.

This Is How

Statistics show that 23 per cent of all clincher tires get rim-cut. Our patent type saves that 23 per cent.

The 10 per cent oversize, under average conditions, adds 25 per cent to the tire mileage.

These savings are actual. Tens of thousands have proved them. And one swift glance will tell you how they come about.

Now Non-Skids

Now we have a double-thick non-skid. An extra tread, made of very tough rubber, vulcanized on to the regular.

A tread with deep-cut blocks, immensely enduring.

A tread with countless gripping angles, insuring a holding grip.

And a tread whose projections spread out at the base, so the strain is distributed. The lack of strain is distributed. The lack of that feature has made non-skids short-lived.

Just compare it. You can see that you have the ideal wherever. And 200,000 in actual use have proved it.

Ask for the Goodyear Tire Book—14th year edition. It tells of known ways to cut the bills down.



GOODYEAR
No-Rim-Cut Tires
With or Without Non-Skid Tread

THE GOODYEAR TIRE & RUBBER CO., Akron, Ohio
This Company has no connection whatever with any other rubber concern which uses the Goodyear name.
LOS ANGELES BRANCH,
723-725 So. Olive Street.
Phones: Home F6094.

WARREN 13-40

is here for your inspection. Come in and see the car that has just come across the continent, driven by an owner who had never driven 100 miles from home before starting on this long overland journey, through mud, over mountains and across the trackless desert wastes without guide or help of any kind.

DUPLICATES OF THIS CAR FOR IMMEDIATE DELIVERY.

Renton Motor Car Co.
So. California Distributors 1230-32-34 South Main St.

KRABBIT

ave Secured a

DELIVERY

or "Her" a
preciated More
sons

Head Motor—Apper-
cting Ban.l Clutch
ring Steering Gear

elf-Starter $1950
elf-Starter $1950
elf-Starter $2350

nue

OMPANY
LOS ANGELES
Home 10167

e Car"

-Cut Tires
Oversize

They Ended
s have ended.
n made impossible.
ded overloading.
kidding without, at the same
red tire.
rs far outsell all others.
's sales exceeded our previous

) Saved Monthly
Now Non-Skids
1st,
Now we have a double-thick non-skid. An extra tread, made of very tough rubber, vulcanized on to the regular.
A tread with deep-cut blocks, immensely enduring.
A tread with countless edges and angles, insuring a bulldog grip.
And a tread whose projections spread out at the base, so the strain is distributed. The lack of that feature has made non-skids short-lived.
Just compare it. You can see that we have the ideal wintertread. And 200,000 in actual use have proved it.
Ask for the Goodyear Tire Book—14th year edition. It tells all known ways to cut tire bills down.

GOODYEAR
No-Rim-Cut Tires
With or Without
Non-Skid Tread

RE & RUBBER CO., Akron, Ohio
connection whatever with any other which uses the Goodyear name.
GELES BRANCH,
5 So. Olive Street. Sunset Broadway 3

A Much-sought Equine and His Ancestors.



The highest type of the California polo pony

The famous California Polo Pony.

Whose forbears were the Arab, the bucking "bronc" and the slick thoroughbred.

Good Mounts Needed.

HONORS AT POLO DEPEND ON QUALITY OF PONIES.

BY BEATRICE BRYAN.

The Duke of Westminster, who will defray the entire cost of the English polo team's visit to America, always has possessed a good string of ponies. He has, however, added to it by purchase, during the season, and is still on the lookout for more. While it is possible that some will be loaned for the Anglo-American match, the Duke has made an appeal to the English players to have the first refusal of any good ponies they own.

Aside from this as though the success of the international match depended not so much on the players as on the ponies.

STEVENSON BUSY.

Captain Stevenson, who will probably play on the American team, will be in Coronado for the polo season. It is said that Stevenson is really going to California to procure ponies for the international match. Tod Mackey of Beauchamp Hall, who has taken California ponies abroad each year, has written to Stevenson asking them to be on the lookout for ponies for him.

Walter Dupee of Kansas City has returned. Quail, one of Walter Dupee's ponies, for the sum of $2000. Quail has a splendid string, and several California ponies with them. This string will probably be placed at the disposal of the American team.

Last year Walter Dupee gave Harry Whitney the use of his string for a match. He will undoubtedly do the same this year. He recently bought four of Harry Weiss's ponies and is negotiating for which he paid $10,-

In the last international match at Waterbury rode Berta, a California horse, and Capt. Edwards of the team rode Out West, also a California, for four straight polo.

Several years ago Sleepy John was the quarter horse in California. It belonged to a man by the name of O'Leary in Riverside. He was one of the fastest he ever raced on a track. Sleepy John was half quarter and half English thoroughbred. Polo ponies are among the best sellers in California. Frank J. Hall took one of them, Pomona Maid, to England with him last year. Mr. Hall now owns Sleepy John, Jr., which has another one which is owned by Dr. Malaby owns Bonnie, and Robert Neustadt owns Bonnie Mingling.

LOCAL PONIES GOOD.

Local ponies have every quality essential to polo—intelligence, conformation and disposition. Some of the best ponies are found among the broncho and thoroughbreds. One of the best-trained ponies that Harry Weiss owns is Sixbits, a broncho whom he bought from a Mexican for $75.

When polo was introduced into England from India only Arabian horses were used. The Americans changed the rules of the game, adding speed to it. While the Arabs possessed the necessary qualities, and were especially long on endurance, they did not have the required speed. One at a time they were discarded and other horses, such as the small hunter, and any small thoroughbred were used instead. The thoroughbred, however, lacked the patience and the power of getting away quickly, which was needed in the new game.

For a time England retained the reputation for having the only real ponies.

Gradually, the news that good ponies were beginning to develop in California was scattered broadcast until, now, at any place where two or three horses are gathered together, there are men looking for polo ponies.

This fact is accounted for in polo circles by the following story:

When the Spaniards first came to California they brought their horses with them. These horses were Arabs, descended from the fighting horses of the Bedouin desert. The Spaniards permitted them to graze in herds and in this manner they lost their speed, still retaining their conformation and indomitable courage. They were used as cow ponies later, were taught the value of quick turning in a tight corner and developed the lungs, hearts and legs that go to make up the build of the polo pony. Hard riding taught them patience and the willingness to be trained.

So through the years, through strains interminged with English thoroughbreds, and after hard battles in a new country, the gentle Arab has at last come into its own and is once more the best polo pony in the world.

WILL MEET TO TALK OF GAME LAWS.

[Special Correspondence to The Times.]

VISALIA, Dec. 6.—Officials of the Tulare County Game and Fish Protection Association have called a meeting for next week at which the members will be asked to adopt desired recommendations for changes in the present game laws of this State. After the resolutions are adopted delegates will be chosen to attend the district game protection convention which is to be held in Fresno the same day.

While no definite prediction can be made as to the nature of the changes which will be recommended, it is almost certain the Tulare county sportsmen will ask for changes in the deer law, making the season open during only October and November and for a deer reserve which will include a portion of the foothills and in which hunting of deer will be prohibited for a term of years.

WANTS GRAND PRIZE.

Savannah wants the 1913 Grand Prix and Vanderbilt cup races, and is only waiting to be sure of her ground before making formal application for them. A meeting of the Savannah Automobile Club was held recently, following a canvass of the leading business interests of the city. It was found that the only thing that stood in the way, so far as Savannah is concerned, is the matter of guarding the course. A number of officers of the State militia were present at the meeting, and went on record as being in favor of the races, and having the course guarded by the soldiers, as in the past. They would not, however, answer for the attitude of the men under them. Until definite promise of support has been obtained from the soldiers themselves, nothing in the way of an official application for the races is to be made.

STANFORD GOSSIP.

[Special Correspondence to The Times.]

STANFORD UNIVERSITY, Dec. 6.—E. B. Hall, '14, of Los Angeles; J. H. Thoburn, '13, football captain-elect; W. P. Darsie, '14; W. R. Finley, '12; C. Smith, '11, and W. L. Smith, '12, were initiated into the Skull and Snakes, the honor society, yesterday.

Henry L. Loud, '13, has been unanimously elected editor-in-chief of The Daily Palo Alto for next semester.

Dan Carroll, the crack wing of the Waratahs, is now at San Francisco and has definitely decided to enter Stanford in January. He was the only Australian who remained in this country. The others sailed for Sydney from Vancouver last week. Two or three probably will return to San Francisco next spring.

The end-semester examinations are to begin December 14 and will end December 20. A special train will carry many of the southern students home for the holidays.

International Champion

Stock Champion

National

IMPROVED SERIES V

Combines Luxury and Utility

Long stroke (4¾x6) flexible and noiseless Motor with enclosed valves.
Left Side Drive.
Center Control.
Gray & Davis Electric Starter, easily operated by simply touching a button with foot.
Gray & Davis Dynamo Electric Lighting System.
Bosch dual double Magneto.
12-inch Turkish Upholstery.
Full heavy nickel Trimmings.
Electric Horn.
Adequate Baggage-carrying Compartment concealed in body but easily accessible.
Powerful and reliable Brakes.
Spacious Interior.
128-inch Wheel Base.
Tire Pump, integral part of the motor. Inflates a tire in three minutes.
Adjustable, ventilating and rain vision Wind Shield.
Tire Carrier in rear.
Silk Mohair Top, Cover and Curtains.
Large gasoline pressure-feed Tank with Gauge in rear.
Robe Rail and Foot Rest.
Foot Mat in Running Board.
Plain, continuous enclosed Metal Guards.
Easy riding qualities, unexcelled.
Oiling System, demonstrated to be only perfect oiling system.

National Motor Car Co., Inc.

F 4353 — 1130 SO. OLIVE STREET — Main 3329

EARLE Y. BOOTHE, Pres. — BERT DINGLEY, Sec. & Mgr.

The Century Electric



The Century is instantly admired for its many advanced features—its low hung body, eliminating that high, top-heavy appearance predominating most Electrics; its long wheel base (98-inch,) its 34-inch by 4 inch pneumatic tires, with non skid rear treads; its triple platform rear springs; its 12 inch road clearance; its horizontal controller; its exceptional roominess; its great battery system and capacity; its direct shaft drive from motor without reduction chains or gears. We are always pleased to demonstrate. Price $2650.00 F.O.B., Los Angeles.

GREER-ROBBINS COMPANY

Phones—Broadway 5410, A1187 — TWELFTH AND FLOWER STREETS

MERCER

The National Champion Light Car

Ask the Following Prominent Los Angeles Owners—Who Drive Them

Miss Rhoda Rindge, D. W. Carlton, G. W. Derby, F. E. Dunkerly, Dr. H. O. Eversole, A. R. Fraser, W. S. Hook, W. H. Robinson, W. H. Smith, Le Grande Howell, Edward Keating, Homer Laughlin, Ben. G. Rowan, J. F. Lucy, B. E. Page, C. C. Perkins, Harry Raymond, C. F. Scott, H. D. Eberle.

We Have for Immediate Delivery

One white raceabout. One 5-passenger, wine.

Phone A4547—Main 7563 For Demonstration.

Call and see the famous Mercer Racer—holding every known record in its class. Now on exhibition at our sales room.

Simplex and Mercer Pacific Coast Agency
1057 SOUTH OLIVE STREET.
Distributors for the Pacific Coast West of and including Denver, British Columbia, Mexico and the Hawaiian Islands.

DETROITER

The hundred point car



$1000 f.o.b. Los Angeles.
Features That Distinguish the Detroiter.

Long stroke, 4-cylinder, en bloc motor, enclosed valve, 3-point suspension, unit power plant, full floating rear axle (axle and gears large enough for twice the power and weight,) platform rear springs, left-hand drive, center control and body lines that are beautiful.

Above high-class features unheard of at anywhere near the price.

FULL EQUIPMENT

Top with curtains and slip-over dust cover, electric light equipment or Prest-o-lite system, demountable rims, speedometer, tire irons, complete tire and repair tool kit and jack, robe rail and extra rim.

Call and see our stripped Chassis—worth your while.

Y. R. DEL VALLE

22299. 1310-12 SOUTH GRAND AVE. Broadway 3132.

If Motors Could Speak as Words Used to Advertise
Oilzum
Pacific Coast Agent, SAMUEL WIGNEY, 403 East Second street, Main 8176, Los Angeles

10c A BUTTON—$1 A RIP
Dutchess Trousers
...AT...
SILVERWOOD'S

Mission Malt Tonic
GIVES HEALTH AND STRENGTH. AT DRUGGISTS.

The Heavyweight Champion—Perhaps.



Jim Flynn,
Who has a remarkable career in that he has won success through a continual series of defeats.

Looking Ahead.

TRACK OUTLOOK AT STANFORD.

Cinder Path Team Will Be Strong Aggregation.

Point Winners in Sight for Every Event.

Wealth of Stick Artists Is Pleasing to Students.

[Special Correspondence to The Times.]

STANFORD UNIVERSITY, Dec. 6.—Stanford is preparing for a big season in track and field sports next spring. The fall training has been completed and it proved a great success, bringing to light an unusually large amount of top-notch material with which the trainers will be able to work.

Soon after the second semester begins, early in January, the track men will begin regular training that will occupy their time until the intercollegiate meet with California is held in April. From present indications there will be nearly 200 men on the cinder path and field this year—a larger number than ever turned out before. The freshman class contains a big bunch of live wires who promise to make their mark in college sports in the first rattle out of the box.

Only in the hammer throw is there a scarcity of material, but King, a freshman, is coming right in that event. He has thrown the weight 124 feet and is getting better every day. In the shot put, although Woolley is no longer eligible, V. Sheldon, '15, of Los Angeles, is looming up like a point winner. In the fall work he put the pill 43 feet, which looks good to the Cardinal students.

George Horine, '15, the world's champion high jumper, is to rematriculate next semester and as a side kicker will have "Cap" Finney, '12, who has been jumping 6 ft. 1 in. this semester and who will probably do better in the spring.

In the broad jump Morrison, who does better than 23 feet, is still on deck and Court Knight, '14, of Pasadena, and Dingley, a freshman who cleared nearly 23 feet in "prep" school will be available.

In the pole vault, Miller, '13, a veteran point winner, who is always good for 12 feet, will be out again. The freshman class contains several boys who have done better than 11 feet and with expert coaching should show well.

THE SPRINTERS.

McKee '14, looks like the logical successor to Tom Coleman, as Stanford's mainstay in the sprints. Then there is McNair, '14, of Los Angeles, and Brown, '14; Roy Needham, '16, who was one of the best "prep" sprinters in the North last year; Morosco, '16, of Long Beach, and Barker, '15, who attended Pomona College last year, are others of whom big things are expected. Carroll the Australian, who is to enter the university next month, is reported to be a ten-flat man.

"Mickey" McClure, '15, of Los Angeles, looks like the best bet in the 440-yard event. "Mickey" has all the earmarks of a world beater and if he doesn't cover the distance in 50s. flat this season everybody will be surprised. E. P. Campbell, '13, track captain, also is a great quarter-miler. His record is better than 51s. Guy Needham, Wallace, who ran the last lap of the relay last year in 49 2-5s.; Stammer, an da couple of others, will round out the quarter-mile band.

Bonnett, '15, the find from Riverside, who won the half-mile race in the intercollegiate meet last year, will be available. "Lin" Murray, '13, also a two-miunte man, will be on hand.

For the mile run, the freshmen will contribute Wilson, who hails from Oregon with a High School record of 4m. 32s. Murray also does the four laps in 4m. 30s., and there are other men who may come through.

Dodge, '13, of Los Angeles, Stanford's best two-miler last year, is at the university, and Price, the second best man, will turn out again. The cross-country running this semester brought to light a bunch of crack long-distance men and it looks as if Stanford would be very strong in the eight-lap event.

HORDE OF HURDLERS.

The outlook in the hurdle events is better than it has been for years. No less than five crack timber toppers will be in the squad. Of course, Herb Whitted, '16, of Azusa, is the best bet, and barring accidents will be a big point winner in every meet. Kern, '15, of Pasadena, an "8" man in the hurdles, also will be available and the freshman class will be represented by Murray and Norton of Palo Alto, and Urban of Santa Clara, who have excellent High School records. These three boys are especially strong in the low barriers and all of them show signs of getting over the sticks on the furlong course in close to 25s.

A Game Guy.

JIM FLYNN'S REAL NAME HAYNES--NOT CHIARIGLION.

Thrilling Life Story of the Big Pueblo Fireman—Interfered in Family Row, Beat Three Policemen, Stole Switch Engine—Starved Into the Ring—His Indomnitable Courage.

BY HARRY A. WILLIAMS.

THE gnarled hand of Jim Flynn continues to grope after the heavyweight championship.

The "Fighting Fireman" seems to be nearer the goal of his ambition than ever before. But two men block the way. Luther McCarty and Al Palzer, huge hunks of raw fighting material, stand between him and the prize.

It is possible that either of these may topple the veteran right at the threshold of the throne room. Should this happen it will be no new experience for Flynn. The Fireman has always fallen just short of the mark. Never a champion, it has generally taken a champion to beat him.

Los Angeles has been Flynn's principal battleground. When he faces McCarty Tuesday night it will be his twentieth local fight. Sprinkled through this record are a number of knockouts and decisions against him, but never has Flynn played to a small house.

GAMENESS THE REASON.

A single word lies at the bottom of Flynn's success. It is "gameness."

He was the one white man who did not stand in awe of Jack Johnson and Sam Langford. He fought these men when it looked like sheer suicide. When these black monsters were driving the others to cover, Flynn alone stood his ground. Men will pay real money to witness courage like that, even though that courage carry him down to certain defeat.

I said recently that Luther McCarty would make a good subject for the fiction writers. After probing around in Flynn's past I have come to the conclusion that the Fireman offers better material.

HAS MANY NAMES.

Flynn has been afflicted with a superfluity of names. He had no choice in the matter. He has never yet had a name of his own selection. Anyone who felt like labeling Flynn anew did so, and generally without consulting. Jim Flynn is three names removed from his right one. He is down in the "dope book" as Andrew Chiariglion, but that isn't the one that he started with.

JIM'S NAME HAYNES.

Jim Haynes was born in Hoboken, N. J., December 24, 1879. This youngster grew and expanded into the Jim Flynn of today. Flynn's father was Irish-American, and his mother Italian-German. Thus, three great fighting strains course though his veins.

He has the stoicism of the German, and the Teuton's tremendous power for fighting when once aroused. Mingled with this is the fire of the Celt; the all-conquering Irishman, whether it be in politics or in a free-for-all roughhouse.

He has none of the craftiness of the Italian, but the racial instinct for revenge crops out in his ring work. Flynn does not believe in a blow going unrepaid. The opponent who stings him is likely to start something that he will have trouble in stopping.

HOW HE CHANGED.

The Haynes family moved to Pueblo when Jim was about 4 years of age. His father died soon after, and his mother was married to Andrew Chiariglion, who is now the editor of an Italian paper in that city. Jim took the name of his stepfather, or rather it was given to him without consulting his pleasure.

Jim eventually blossomed into a locomotive fireman, working largely in the switchyards at Pueblo. His first fight was in that city, and he didn't get anything out of it except the satisfaction of feeling that he had done the right thing.

BEAT POLICEMAN.

His first fight was with the strong arm of the law, as personified by a policeman.

In fact, Jim just about subjugated the entire police force of Pueblo. He didn't realize it, but this was the beginning of his career as a professional fighter. It resulted in him entering the ring through force of circumstances.

HAS SOFT HEART.

With all his fierceness in the ring, Flynn has a soft spot in his heart, in fact, a tenderness that is strangely at variance with his rough exterior.

I saw him rescue a stray dog that had been run over by an automobile at Vernon the other day. The animal had one of its legs broken. The officers wanted to shoot it.

Flynn gathered the quivering beast in his arms, carried it into the cottage, fixed up its shattered leg and nursed it back to health and happiness.

WOMAN TURNED EASILY.

Paradoxically, it was this characteristic, this soft spot in his heart, that made Jim Flynn a professional fighter. In the hotel where he was living he found a burly miner abusing his wife. Flynn knocked the fellow down and otherwise treated him with considerable violence.

As is often in such cases, the woman turned against Flynn and wailed out a cry of murder that brought a couple of policemen pell-melling into the house. With the other fellow licked to a finish, and the woman pointing an accusing finger at Flynn the evidence seemed to be against him and a copper cracked him over the coco with a "billie."

Flynn cleaned up with both of the policemen. The case by this time appeared sufficiently urgent to demand the presence of the Chief of Police. Flynn relieved that worthy of his gun and left him wondering at the amazing nerve of the strapping young fireman.

STEALS BIG ENGINE.

Jim realized by this time that he had committed an unpardonable sin against the law.

He tried to make enough of a "raise" to get out of town, but couldn't work the riffle. He then did the next best thing.

He went down to the yards and stole a switch engine. Now, a man who will swipe a locomotive can't be accused of being a piker. There is nothing small about him.

Jim drove the engine out a couple of miles, deserted it, and swung onto a convenient brakebeam on an outgoing train.

EARNS EASY MONEY.

Eventually he landed in Salt Lake City with cinders in his hair and in urgent need of food and finances.

Passing along the street, he spotted a sign in front of the operahouse offering $100 to anyone who would stay four rounds with Willard Bean.

"If I can lick a whole police force, I guess I can earn that hundred," soliloquized Jim, rubbing a sympathizing hand over his neglected stomach.

Flynn earned the hundred, all right. In fact, they say that he messed Bean horribly. This was his first taste of professional fighting, and he liked it.

Bill Rishel, a Salt Lake sporting writer, then took it upon himself to embellish the budding heavyweight with the excellent ring name of "Jim Flynn."

WINS CURLEY'S FAVOR.

Flynn came within the ken of Jack Curley, his present manager, in 1904, when the latter was managing George Gardner.

Curley sent Gardner out to Denver to fight Flynn and held the latter so lightly that he didn't even accompany his man.

They fought a hard ten-round draw and Gardner came home considerably bruised. From that moment Curley has held Flynn in considerable esteem. Lou Houseman, who is now in Los Angeles, sent Jack Root out to box Flynn in 1903. Root was lucky to get the decision in eight rounds—a decision that did not meet with the approval of the crowd.

REAL LOCAL BOUT.

Los Angeles fight fans had their first glimpse of Flynn in 1906. The fireman was little more than a novice even then, with hardly a semblance of defense. He gave Burns about the hardest fight of his career, and was whipped only after fifteen rounds of terrific milling.

Flynn's gameness under punishment gives the impression that he is almost immune to pain. He never winces under the most terrific bombardment.

Sam Langford punished him as few men have been punished since fighting was invented. Flynn was badly hurt, but this was not betrayed in his face.

THINK HIM MACHINE.

Ring followers have grown to look upon Flynn simply as a machine—a creation of hard bone and tough sinew, sans nerves and feeling.

But in reality Flynn is very human. He is as sensitive to pain as the average man who walks the streets. His real emotions are sheathed in the armor of a strong heart.

In other words, the fireman is game enough to take the gaff and pretend that he likes it.

PASADENA BOY LATEST STANFORD TENNIS STAR.

[Special Correspondence to The Times.]

STANFORD UNIVERSITY, Dec. 6.—Herbert L. Hahn, '16, of Pasadena, is the tennis sensation at Stanford. The youngster has just won the trophy in the Theile tournament, in which he took the measure of the best players on the Cardinal campus.

Hahn did little in tourneys in the South, but since entering the university he has shown all sorts of class. In the first round of the Theile tourney he put out R. L. Murray, '13, former varsity tennis captain, in straight sets, which was the first defeat the veteran had sustained this season. In this match, Hahn had a handicap, but it was his brilliant playing that returned him the victor.

Then Hahn defeated F. S. Pratt, '12, of Ontario, and G. L. Shaol, '13, of San Diego, both of whom are varsity players. He met both of them on equal terms.

Hahn will be eligible for a place on the varsity team next spring and from his showing in the Theile tourney should have little difficulty in winning a berth.

CARLISLE INDIANS ESCAPED ALL INJURY.

The physical condition of the Carlisle Indian football players during the season just closed was so good that, with the exception of a few minor injuries, not a single man is out of condition. A jammed nose, bruised ankle tendons and a couple of painful "charley horses" are the only evidences that the heaviest football schedule in the country has just been successfully concluded.

Thorpe and Welsh are planning to take a long rest. They will go bear hunting in Oklahoma. The entire team was taken to Philadelphia to witness the Army and Navy game.

Blue Wing Du ck Club Membership For Sale



Cheap for cash. If you wish to shoot in the finest club don't miss this. Address D, box 257, Times Office.

Grips the road

FEDERAL Rugged Tread Tires surpass all other non-skid tires in overcoming the dangers and difficulties of winter motoring, skidding and slipping on muddy roads and wet pavements.

FEDERAL RUGGED TREAD TIRES

are real non-skid tires. The heavy studs, built in parallel lines, firmly grip the road and make skidding impossible. The double tread provides twice the wearing surface and adds to the life of the tire.

FOR ALL RIMS Clincher, Quick Detachable Clincher and Straight-Wall (oversize) types.



Western Rubber and Supply Co., Distributors, 1011 S. Olive St., Los Angeles. 66 So. Fair Oaks Ave., Pasadena. 1264 Sixth St., San Diego.

THE

Blitzen Benz

And All Other Famous Cars at Ascot Park Yesterday, Were Lubricated With

Zerolene!

THE STANDARD OIL *for* MOTOR CARS

STANDARD OIL COMPANY (CALIFORNIA)



Electric VEHICLE SERVICE

MEANS MANY THINGS. DAILY USE UNDER ALL SORTS OF CONDITIONS HAS DEMONSTRATED THAT

"Exide" Batteries

"Ironclad-Exide" "Exide" "Hycap-Exide" "Thin-Exide"

COME CLOSEST TO THE MAXIMUM OF SATISFACTION

Use them for your pleasure or commercial car

THE ELECTRIC STORAGE BATTERY CO. PHILADELPHIA, PA.

LOS ANGELES OFFICE—PACIFIC ELECTRIC BUILDING
Telephones. Sunset, Main 741; Home F3721

MOTOR CAR DEALERS ASSOCIATION DIRECTORY

AMERICAN-COLE — Grundy Motor Sales Co., 842 South Olive Street. Main 2191; 10927.

APPERSON JACKRABBIT—Leon T. Shettler Co., 151 West Pico Street. Main 7034, Home 10167.

BUICK—HOWARD AUTO CO., Tenth and Olive. Home 60009, Main 9040.

CHALMERS & R. & L. ELECTRICS—Western Motor Car Co., 727 South Olive. 10789, Main 3196.

CUTTING—Eastern Motor Car Co., 825-827 South Olive. F2965, M. 2965.

FRANKLIN & R. & L. ELECTRICS—R. C. Hamlin, Twelfth and Olive Streets. Main 404, Home 60249.

FIRESTONE - COLUMBUS - ELECTRIC—California Automobile Co., 1250-1260 W. 7th St. Wilshire 788, Home 53018.

GARFORD & REO—Lord Motor Car Company, 1032-38 South Olive Street. 10845, Main 5470.

HUDSON—Hudson Sales Co., Phones—Sunset Main 678, Home A4734. 1118 South Olive Street.

HUPMOBILE—M. C. Nason, 1017-1019 South Olive. A1007. Broadway 2967.

JACKSON—Chas. H. Thompson, 1142-44 South Olive Street. F6390, Broadway 1947.

KISSEL KAR—Kissel Automobile Co., 118 West Pico Street. Broadway 2186, 22886.

MATHESON-MAIS VELIE — Renton Motor Car Co., 1230 South Main St. Main 1068, Home 10799.

MITCHELL — Greer - Robbins Co., Twelfth and Flower Streets. Broadway 5410, A1187.

NATIONAL—National Motor Car Co., 1130-1132 South Olive Street. F4353, Main 3329.

OAKLAND—Hawley King & Co., 1027-33 South Olive Street.

OLDSMOBILE — Oldsmobile Co. of California, 1205 South Olive. Main 3130, F5647.

OVERLAND—J. W. Leavitt & Co., 1212 South Olive Street. Main 4277, F4263.

PACKARD AND R. & L. ELECTRICS—California Motor Co., Tenth and Hope Sts. Main 6060, 60406.

PIERCE-ARROW—W. E. Bush, 1701-1711 South Grand Avenue.

POPE-HARTFORD — Wm. R. Ruess, corner 10th and Olive. Main 7278, Home 60173.

PREMIER — Premier Motor Car Co., 1127 South Olive Street. Main 679, F2664.

PULLMAN—Miller & Williams, 1140 South Olive Street. Broadway 2907, Home F2942.

REGAL—Big Four Automobile Co., 1047-49 South Olive. Home F2533.

STEARNS-KNIGHT and OHIO ELECTRIC—Smith Brothers, 742 South Olive Street. Broadway 3834, Home F4206.

BAKER ELECTRIC—Standard Motor Car Co., 1001 South Olive Street. Broadway 2963, Home 10457.

STUTZ-BROWN-SYMONDS CO.—412-414 West Pico Street. Home 25003, Main 7047.

WINTON—W. D. Howard Motor Car Co., 1238 South Flower Street. Broadway 4180, Home F5609.

VELIE AND WARREN — Renton Motor Car Co., 1230 South Main St. Main 1068, Home 10799.

Ford THE UNIVERSAL CAR

Shop early! Your self-interest demands that you do not postpone till the eleventh hour your Christmas shopping—nor should you forget that many prospective buyers of Ford cars were disappointed last season because they failed to place early orders.

Every third car is a Ford. Nearly 180,000 have been sold and delivered. New prices—runabout $525—touring car $600—delivery car, $625—town car $800—with all equipment, f.o.b. Detroit. Get particulars from Ford Motor Company, Olive and 12th sts., Los Angeles, or direct from Detroit factory.

SUNDAY MORNING

Heap Big.

PALZER AND O'ROURKE HER

Protest of "White Hope" Still Growing.

Boy Raised on Farm Is Big as Jeffries.

Used Near Gotch Started as Wrestler.

BY HARRY A. WILLIAMS.

Al Palzer, Tom O'Rourke and McCluckey are stabled at the Alexandria Hotel. They arrived here from the village on the Hudson yesterday afternoon, a few hours astern of schedule, but undismayed. On the street they encountered a gandat. There was so much dust and pulverized granite in the air that the party was forced to walk ahead of the train in order to point out the way. Hence their delay.

Palzer is O'Rourke's "white hope." O'Rourke is Palzer's manager; McCluckey is Palzer's sparring partner and chief, and is also managed by O'Rourke. There you have the personnel of this happy Queensberry family in a walnut shell. The welcoming hand was extended by Tom O'Rourke, who was at the depot in an automobile de luxe.

DOES NOT CARE.

In the beginning it may be said that Palzer is not making either Flynn or Gotch a favorite in Tuesday's contest. He has seen both men fight, and has decided that it makes not the slightest difference which of them is returned victor. He would as soon meet one as the other. Palzer is no respecter of "hopes."

PALZER STILL GROWING.

Just a few words concerning Palzer's personality, pulchritude and prowess. He is 23 years old, and his physical growing. In the past year he has added an inch to his stature. He is as heavy as Jeffries was at the same period of his career, and is considerably taller. He probably will add much more to his height, but has two years in which to increase his poundage by filling out, and at the end of that time he should be one of the brightest contenders in the ring. Palzer is so big that it is a task to hit him. It is like trying to hit chummy with a mountain.

Al is a man of few words when it comes to discussing affairs of the ring, but he is quite a conversationalist on other directions. He is not a man of wide experience, as the world goes, but he has an excellent grasp on matters which have come within his observation.

O'Rourke pressed the button. Japanese responded with alacrity. After having learned the identity of the visitor, "Is that fellow a Jap or a Chinaman?" queried Al, as he attacked the top layer off a roll of butter enough to choke the Third-street tunnel.

He didn't know the difference between the two brands of orientals, but was free to admit it. The next moment he was telling the effect that prohibition had on Ossian, Iowa, his home town.

Palzer believes in regulation rather than prohibition. He indulged in nothing stronger than mineral water. Whether or less of a student, and can't say which weighs any subject which interests him. He sees everything that goes on around him, and does not hesitate to ask questions.

In some ways Palzer is like a boy. In others he is as mature as a man twice his age. One thing is certain. A level head rests between broad shoulders.

RAISED ON FARM.

Palzer is a product of the farm. He knows how to pail the bovine and mow hay, and he has experienced the joys of getting up with the lark, considerably in advance. His was the simple life of the Iowa acres until a few years ago.

He was raised a short distance from Ossian, the home of Frank Gotch. Gotch's success in winning fame and fortune on the mat served as an inspiration for Palzer, and he became a grappler. He soon found that wrestling game had but little in the way of substantial reward, and hearing the world-wide call for a "white hope," responded by mowing up all opponents in the boy tournament for the amateur championship of New York. That was in 1911.

His first professional fight was with Austin, colored, in which he won a decision in six rounds. He then met Jack McCargo, also colored, and knocked him out in six rounds. After taking a ten-round decision over Joe Moran, he plunged into the New York "white hope" tournament, which he won by virtue of victories over Fay Fage, a 250-pounder, and Jim White. He then proceeded to dispose of others as follows:

ROSS RAN AWAY.

Tom Kennedy, nine rounds, knockout; Soldier Delaney, three rounds, knockout; Tom Kennedy, second match, ten rounds, decision; Al Kaufman, five rounds, knockout; Sailor Ross, second match, five rounds, knockout; Bombardier Wells, three rounds, knockout.

Palzer's last match was with Tom Jones in Philadelphia. This was unsatisfactory, with those at the ringside who were divided in their opinion as to whether Palzer was suffering from a cold or claims that Ross contented himself principally with covering and being by turns.

Palzer has not fully recovered from the effects of his bronchial affliction. It is a bronchial affliction. While slight, his doctor advised that a change to the Coast would be beneficial, and in order to follow this advice Palzer passed up offers for matches in New Orleans and Pittsburgh.

He says that he began feeling better when he had been on this side of the mountains two hours, and is confident that he will be in great shape on New Year's.

He has not selected training quarters, but will give me something that looks like an Iowa farm, and it will fill the bill, he says. Palzer wants to get away from the white lights, and he will do his best to accomplish this.

Work Today.

Palzer and McCarty will wind up their work today. The Fireman will work at Doyle's, starting at 2 o'clock, and McCarty will put on the finishing touches at Peters's gymnasium in Venice, starting at the same hour. Each man will box ten rounds, and show the fans everything that he has to offer in the way of condition and punches.



...OR CAR ...ALERS ...CIATION ...ECTORY

...E — Grundy Motor ... South Olive Street. ...27.

...KRABBIT—Leon T. ...51 West Pico Street. ...ne 10167.

...D AUTO CO., Tenth ...me 60009, Main 9040.

...& L. ELECTRICS— ... Car Co., 727 South ...Main 3196.

...n Motor Car Co., 825- ... F2965, M. 2965.

...R L. ELECTRICS— ... Twelfth and Olive ...04, Home 60249.

...OLUMBUS - ELEC- ...lz Automobile Co., ...th St. Wilshire 788.

...—Lord Motor Car ...38 South Olive Street. ...0.

... Sales Co., Phones— ..., Home A4734. 1118 ...et.

... C. Nason, 1017-1019 ...1007. Broadway 2967.

...I. Thompson, 1142-44 ...reet. F6390, Broad-

...sel Automobile Co., ... Street. Broadway

...S VELIE — Renton ...1230 South Main St. ...ne 10799.

...eer - Robbins Co., ...wer Streets. Broad-

...nal Motor Car Co., ... Olive Street. F4353.

...rv King & Co., 1027- ...Street.

... Oldsmobile Co. of ... South Olive. Main

...W. Leavitt & Co., ...e Street. Main 4277.

... & L. ELECTRICS ...tor Co., Tenth and ... 6060, 60406.

...-W. E. Bush, 1701- ...d Avenue.

... — Wm. R. Ruess, ... Olive. Main 7278.

...nier Motor Car Co., ...e Street. Main 679.

... & Williams, 1140 ...et. Broadway 2907.

... Automobile Co., ...Olive. Home F2533.

...T and OHIO ELEC- ...Brothers, 742 South ...roadway 3834, Home

...C—Standard Motor ...South Olive Street. ... Home 10457.

...YMONDS CO.—412- ...Street. Home 25003.

...Howard Motor Car ...th Flower Street. ...Home F5609.

...ARREN — Renton ...1230 South Main St. ...e 10799.

...rd

...our self-inter- ...hat you do not ... the eleventh ...ristmas shop- ...uld you forget ...spective buyers ...re disappoint- ... because they ... early orders.

...Ford. Nearly 180,000 ...elivered. New prices ...pring car $600—de- ... car $800—with all ...roit. Get particulars ...pany, Olive and 12th ... direct from Detroit

Heap Big.

...ALZER AND ...'ROURKE HERE.

...ch of "White Hopes" Is Still Growing.

...Raised on Farm Is Now Big as Jeffries.

...Near Gotch and Started as Wrestler.

...BY HARRY A. WILLIAMS.

...Palzer, Tom O'Rourke and Al ...Palzer are stabled at the Alex- ...ria Hotel. They arrived here from ...Palzer on the Hudson yesterday ...ing, a few hours astern of the ...ers, but undismayed. On the ...y they encountered a sandstorm. ...ere was so much dust and pulver- ...ed matter in the air that the en- ...party was forced to walk ahead of ...rains in order to point out the ...ks and thus avoid delay.

...Palzer is O'Rourke's "white hope," ...Palzer is Palzer's manager; Mc- ...Palzer is Palzer's sparring partner- ...valet, and is also managed by ...others. There you have the per- ...nel of this happy Queensberry ...ily. It is a walnut shell. The wel- ...ome mat was extended by T. J. ...Palzer, who was at the "depow" ...in an automobile de luxe.

...DOES NOT CARE.

...Whatever it may be said that ...Palzer is not making either Flynn or ...Jeffries a favorite in Tuesday's bat- ...tle has been seen both men fight, and ...he says it makes not the slightest ...difference which of them is reserved ...for him. He would as soon meet one ...as the other. Palzer is no respecter ...of persons.

...PALZER STILL GROWING.

...A few words concerning Pal- ...zer's personality, pulchritude and past. ...He is 23 years old, and has not ...stopped growing. In the past year ...he added an inch to his stature. ...Nobody was Jeffries was at the ...height of his career, and is con- ...sequently a big seller. He probably will not ...grow any more to his height, but he ...has years in which to increase his ...weight by filling out, and at the ...present time he should be one of ...the heaviest contenders in recent ...years. Palzer is so big that it hurts ...to look at him. It is like trying to ...look at a mountain.

...Palzer is a man of few words when it ...comes to discussing affairs of the ring. ...He is quite a conversationalist in ...other directions. He is not a man of ...great prudence, as the world goes, ...but has an excellent grasp on sub- ...jects which have come within his ob- ...servation.

...Palzer pressed the button. A ...bell responded with alacrity. ...Palzer learned the identity of the ...caller. "Is that fellow a Jap or a ...Filipino?" queried Al, as Tom ...Palzer took the top layer off a roll of bills ...big enough to choke the Third-street ...tunnel.

...Palzer didn't know the difference be- ...tween the two brands of orientals, ...but was free to admit it. The next ...thing he was telling the effect that ...Palzer had on Ossian, Iowa, his ...home town.

...Palzer believes in regulation rather ...than prohibition. He indulged in noth- ...ing stronger than mineral water. He ...is a man of a student, and care- ...fully selects any subject which inter- ...ests him. He sees everything that ...is around him, and does not ...hesitate to ask questions.

...In many ways Palzer is like a big ...boy. Others he is as mature as a ...man in his age. One thing is cer- ...tain, a level head rests between his ...shoulders.

...RAISED ON FARM.

...Palzer is a product of the farm. He ...knows how to pull the bovine and ...the equine, and he has experienced the ...joy of getting up with the lark. If ...he is somebody in advance. His was ...the early life of the Iowa acres until ...years ago.

...Palzer raised a short distance from ...the home of Frank Gotch. ...Gotch's success in winning fame ...and coin on the mat served as an ...incentive for Palzer, and he be- ...came a wrestler. He soon found that ...the game had but little to ...offer in the way of substantial re- ...ward, and hearing the world-wide ...call for a "white hope," responded by ...entering all opponents in the box- ...ing contest for the amateur ...championship of New York. That was ...his first professional fight was with ...Johnson, colored, by which he won ...in six rounds. He then ...met Jack McCargo, also colored, ...whom he put out in six rounds. Aft- ...er a ten-round decision over ...Jim Flynn, he plunged into the ...great "white hope" tournament, ...which was by virtue of victories ...over Flynn, a 225-pounder, and ...Al Palzer. He then proceeded to ...dispose of others as follows:

...ROSE RAN AWAY.

...Rosedell, ning rounds, knock- ...out; Jim Delmore, three rounds, ...knockout; Tom Kennedy, second ...round, knockout; Sailor ...Ketchell, six rounds, decision; Al Kauf- ...fman, six rounds, knockout; Sailor ...Burke, match, five rounds, ...draw; Bombardier Wells, three ...rounds, knockout.

...The last match was with Tony ...Ross, of Philadelphia. This was un- ...satisfactory, with those at the ring- ...side, who were divided in their opin- ...ions. Palzer was suffering from a cold, ...and that Ross contented him- ...self, mostly, with covering and ...holding.

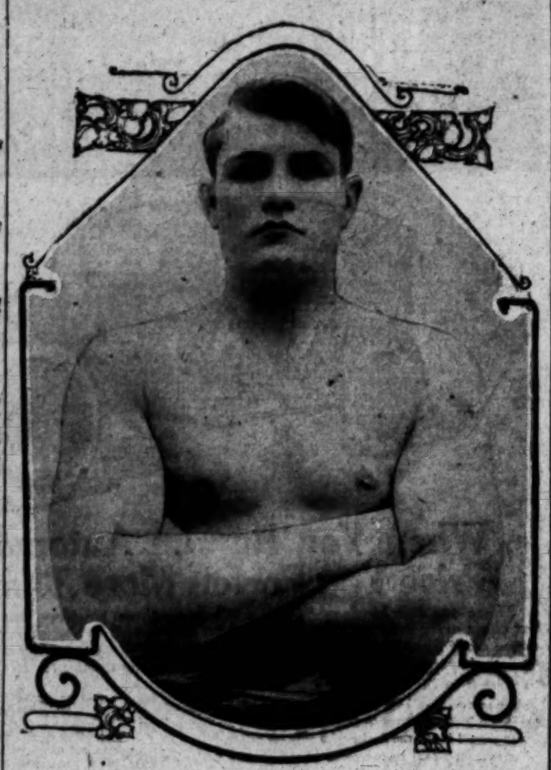
...Palzer is not fully recovered from ...his cold. It is a bronchial af- ...fection, and last night, his doctor ad- ...vised that a change to the Coast ...would be beneficial, and in order to ...relieve Palzer passed up of- ...fers to box in New Orleans, ...Memphis and Pittsburgh.

...Palzer says that he began feeling better ...when he had been on this side of ...the line two hours, and is con- ...fident that he will be in great shape ...for Flynn.

...Palzer has not selected training quar- ...ters as yet, but something that looks ...like a farm, and it will fill the ...bill if Palzer wants to get ...away from the white lights, and ...he will do his best to accom- ...modate him.

...Boxing Today.

...Kid McCarty will wind up ...his work today. The Fire- ...fighter is at Doyle's, starting at ...8:30, and McCarty will put on ...the finishing touches at Peters's gym- ...nasium, starting at the same ...hour. Each man will box ten ...rounds, and show the fans ex- ...actly what he has to offer in the ...way of footwork and punches.



Al Palzer,

Tom O'Rourke rin gmonster, who arrived here yesterday. On New Year's Day Palzer will meet the winner of the Flynn-McCarty battle. He will be introduced Tuesday night.

A. A. A. Gets Ultimatum

(Continued from First Page.)

...dence at the present time in the in- ...tegrity of your organization and its ...officers, we do not feel that the pres- ...ent arrangement makes for the good ...of the sport.

"We desire, however, to co-operate ...with you to the fullest possible ex- ...tent of which our mutual interests will ...permit, in order that there may be no ...unnecessary conflict of authority. We ...have called a meeting of the strong ...men of our community and are dis- ...cussing ways and means to make our ...work effective and beneficial. We are ...organizing upon broad lines under the ...name of the Western Automobile As- ...sociation, and we propose, if the mat- ...ter is agreeable to you, to confine our ...field to the West, feeling that unless ...future developments rendered it im- ...perative, that it would not be politic ...nor conservative for us to invade a ...field so far from the seat of our or- ...ganization.

"We have behind us the sentiment ...of this entire community and of the ...press, which is without exception ...loyal to the interests of the Pacific ...Coast. If there should develop an oc- ...casional individual of this section ...who is not with us heart and soul, it ...will be because he is not acquaint- ...ed with the situation as we see it, or ...because he has some petty ax of his ...own to grind.

"Trusting in your spirit of fairness ...and honesty of purpose, we invite you ...to meet us on common ground to ...formulate plans for our affiliation, in ...order that our mutual interests may ...be conserved, and we ask you to ap- ...point a committee or representative ...with full powers to act, to correspond ...or to confer with us as to details. We ...would prefer that you would send a ...committee here in order that a per- ...sonal examination of the situation ...might better qualify them to advise ...you, and if you will send such a com- ...mittee we will pay half of their rail- ...road fare, and will in addition enter- ...tain them while engaged in this work ...here. We think they would find their ...stay here enjoyable.

"We sincerely hope and trust that ...you will give our seriousness of pur- ...pose the consideration which we be- ...lieve it deserves, and that nothing will ...be said or done upon your part or ours ...which will in any way tend to dis- ...credit the purposes we are both in- ...terested in furthering. We feel that ...such rivalry as naturally will exist ...should be made to work for the good ...of the sport and for the good of all ...concerned.

"Awaiting with confidence your ...early reply, we remain, gentlemen,

"Yours very truly,

"THE COMMITTEE."

PRESS FAVORED.

The following notice was sent the press of San Francisco:

"We transmit you, herewith, a copy of telegram we are sending to the A.A.A., which is self-explanatory. We earnestly desire you to give it such publicity as it deserves, at the same time inviting all interested parties in your portion of the State to join in organizing and in selecting a preliminary committee to meet with us in effecting a permanent organization along broad lines. We recognize broadly that the control and head office of such an organization belongs in San Francisco, on account of her geographical position, if for no other reason, and we feel satisfied that if such appears to be the consensus of opinion of the majority of the interested parties that we will have no difficulty in securing fair and impartial treatment from your section at all times.

"As the situation here is at present rather acute, it would afford us much direct benefit and gratification if the committee selected by your people would do us the honor to meet with us here for the consideration of the preliminary steps. We know in advance that you will select only strong men who have the confidence and respect of your entire community, and if they will so honor us, we will pay one-half of their railroad fare and entertain them here.

"With friendly greetings and expressions of esteem to your automobile men and sportsmen, we are, gentlemen,

"Yours very truly,

[Signed] "THE COMMITTEE."

Those who are behind the movement are as follows:

R. C. Hamlin, P. H. Greer, W. E. Bush, George Adair, R. P. Hillman, Leon T. Shettler, R. D. Barr, J. C. Griffin, P. C. Gartley, William La Casse, Attorney E. E. Hewlett, O. A. Hurst, Bert Dingley, Dick Hollingsworth, W. B. Condit, Bert Latham, George R. Bruttle, Frank A. Garbutt, Earle Y. Boothe, C. Fred Grundy, George Bentil, Clarence Smith, Harmon D. Ryus.

ERRORS TO BE COSTLY. IN OWENSMOUTH GAME.

For each error $50—this is the unusual premium placed on all bobbles in the game scheduled for Owensmouth this morning between the Owensmouth Babes and the Maier All-Star team.

The offers to give $50 to charity for every error come from Manager A. Steinmetz of the Babes and Eddie Maier, owner of the opposing team.

The unusual rivalry caused Steinmetz in issuing the challenge to declare that the Owensmouth was good enough to go through without an error. So probably for the first time in the history of the national game in this State, there will be a $50 penalty for every misplay.

McDonnell of Vernon, and Rawlings of San Francisco were added to the Maier line-up yesterday.

J. H. Richmond, a retired postman of Nottingham, England, has been granted the Imperial service medal for long and meritorious service. He served for forty years, and during that time covered over 35,000 miles.

Much Ruction Here.

OFFICIALS DECIDE THAT FOOTBALL TIE EXISTS.

BY AL G. WADDELL.

AT A MEETING of the Southern California Interscholastic Football Conference, held at the Los Angeles Y.M.C.A. yesterday morning, it was decided that Long Beach High and Santa Ana had tied for the championship and Pasadena was third.

After a prolonged session, which lasted until after 2 o'clock, the Pasadena representatives finally relinquished all claim to the league title, but insisted that the tie should not be played off, as there was no provision made for such a condition in the constitution of the league.

Pasadena claimed that the tie game with Whittier was to have been played off, but that the conference officials forbade it; and that the tie for the championship should also remain unsettled.

GOOD ADVICE.

C. W. Russell, faculty athletic manager of Long Beach High School, and president of the conference, stated that as there was no provision in the constitution for the playing off of a tie game or a tie for the championship, he believed it would be to the interest of the organization to let the result of the season's play stand, with Santa Ana and Long Beach tied.

Prof. Russell further declared that other student activities were coming on and that several of the players would be ineligible to play next Saturday and the following Saturday, and that the Christmas vacation would be on.

Coach Radcliff of Santa Ana High agreed with the president and corroborates his statement to the effect that football was played for the sport of the thing and the development of all the powers of the high school athlete and that the championship was of minor importance.

Capt. Warren of the Santa Ana team and Capt. Lenz of Long Beach expressed themselves as disappointed at the opposition of the faculty manager to the contest, but in a sportsmanlike manner agreed that after all, it was better for the game. Some of the Santa Ana players insisted that Long Beach should play, as the members of the team had accepted the challenge; but at Long Beach High the students have no authority to make arrangements for athletic contests without the consent and approval of the faculty manager.

The fact of the matter is, members of both teams are anxious to play and the elevens were to go into active training tomorrow. Coach Elliott of Long Beach had his men out Friday afternoon and Coach Radcliff called his men together and definitely stated that practice would be resumed tomorrow afternoon.

Spectators Shy.

BURMAN MAKES NEW RECORD.

Shows Fastest Mile on Ascot Dirt Course.

Star Is Dimmed by Janette and Earl Cooper.

Small Crowd Witnesses Bob's Speedy Mile.

BY BERT SMITH.

Bob Burman drove a mile on the Ascot dirt track yesterday afternoon in 47 4-5 seconds. This is the fastest mile ever turned on a dirt mile track in Southern California.

It was the only sensational feature of a race meet that was witnessed by a handful of spectators. The crowd was a bitter disappointment to E. A. Moross, manager for Burman, who had predicted that 2000 spectators would attend.

Earl Cooper, in a Stutz, defeated Bob Burman in a Cutting and injected some ginger into the meet. This was followed by a stunt not on the programme, when Tony Janette walked away from Burman in the first heat of a race to be decided best two of three heats. When Tony came bounding over the line ahead of Burman the wrath of Moross was sad indeed.

WRONG TIP GIVEN.

It seems that Tony did not take the right tip. He flew away with the Benz, hitting a merry clip. He took the lead and kept the pace. Now it was Burman and not Tony whom Moross expected to star yesterday afternoon, but instead, Janette, a mechanician, defeated the main attraction and the manager was furious.

Some of the daylight fireworks that have been exploded for Barney Oldfield's benefit were turned loose on Tony. The poor driver was frightened and agreed to be good. Moross called him down proper and the next heat proved that Tony had listened wisely and well. Bob Burman won.

Then of course in the natural sequence of events Burman went out and took the next heat and the race. He was only beaten for one lap, but think of the tragedy to Moross's racing stable, which includes a fine string of cars. If his "main squeeze" had been defeated, Tony Janette would then have been crowned speed king, but he would have been obliged to change his name, as Tony does not sound dignified enough for a speed marvel.

FUNNY STUNTS.

Then came another funny stunt. Frank R. Goode was not good. He drove the Studebaker racer that was outlawed at the same time that Teddy Tetzlaff slipped under the ban of the A.A.A. at San Fernando. That Studebaker figured in a race with a Hupmobile and Percy Walker of the Contest Board of the Automobile Association of America was there to see the fun.

Automobile disqualifications and the "strong arm" kind were invoked to no avail. Walker did not see the Studebaker start. His assistant, C. F. Chiffens, was in charge of the meet yesterday, but did not have his eyes open at the particular moment that the Studebaker got away.

Bill La Casse, manager of the local Studebaker retail branch, was also on the track. Of course, Bill knew, but why should he worry and get a wrinkle. The car won. That's what Bill is himself, a winner, and he saw Frankie Goode humming into the money and he kept his mouth shut. Then someone told.

Poor Goode is an outlaw for fair this time. He came swinging out to the line for the next race and Walker was talking with Secretary S. C. Geary of the Automobile Club. Just before the starting flag was waved Walker hurdled the barricade and came full tilt across the track. Goode heard him, and then saw him.

"Here, you can't start in this race. What's the matter with you?" said Walker, who is usually polite and affable, but who was worked up to the right pitch of excitement by the flagrant act of little Goodie.

WE SHOULD WORRY.

Well, Goode knew what was the matter with him, but the way he threw that motor into the reverse and swung back from the line certainly showed there is nothing the matter with the car. There was also nothing missing with the grin on Bill La Casse's face.

"We're going to organize a new racing association," laughed La Casse in explanation to Walker. "Why should we worry now? We've got you fellows going and we'll make you outlaws if you're not careful."

Comes Baby-faced Leonard Jones with the Hupmobile into the scene of action. If Good was disqualified, then Jones would get $25. Leonard is attending the L. A. High and that amount of cash looks good to a lad who can drive some himself, but who, between drives, is attending school. Walker told Jones to call on him later at the Hotel Alexandria. I think little Baby-face will get the cash that Good fought so hard to win.

The Burman race meet was a farce. The cars were good. The track was fair. The crowd, well there wasn't any crowd. A "corporal's guard" lined the track's edge. A larger number of fans was on the track and a few shivering mortals were lost in the immense grand stand. It would have required a magnifying glass to call it a throng.

Teddy Tetzlaff was at the track ready to drive an exhibition with the Fiat "cyclone." Think of the nerve of the outlaw. Well, when Teddy appeared a force of deputies, don't know who they are, or where Moross secured them, pounced down on the car and driver and Teddy was driven from the track. Horrors. Think of letting a simon-pure racing star like Bob Burman appear on the same track with Outlaw Teddy.

Burman drove a great mile. He is a real driver and his record of 47 4-5 seconds proves him to be a contender for any kind of short distance honors in any kind of a race. He risked his life and he sent the "Blitzen Benz," the car Barney Oldfield made so many records with, fast enough to prove him one of our great dirt track drivers and a star of high class. The rest of the meet, which is to be continued tomorrow had no thrills.

START MADE FOR NEXT YEAR'S SHOOT.

[BY A., P. NIGHT WIRE TO THE TIMES.]

WASHINGTON, Dec. 6.—Col. H. G. Catrow of Dayton, O., of the Third Infantry National Guard was today chosen Commissioner-General for the international ride matches to be held at Camp Perry, O., next September in connection with the centennial celebration of the Perry victory on Lake Erie.

The executive committee of the National Rifle Association of America approved today the programme for the official matches of the International Union, which next year will be held for the first time in the United States.

Camp Perry will have next year the second Pan-American shoot, held for the first time last May in Buenos Ayres, Argentine.

Additional matches open to the world include the famous Palma trophy competition and a Pan-American match for a two-man team for a trophy offered by John W. Garrett, United States Minister to Argentine.

One of the most interesting contests will be for the long range individual military championship of the world, calling for fifteen shots at 800, 900 and 1000 yards.

The trophy for this contest was established only a few days ago at the convention of the National Guard Association of America at Norfolk, Va. The prizes for the international matches alone will amount to about $20,000.

France, Germany, Italy, Switzerland, Sweden, Belgium, Canada, Peru and Argentina already have sent assurances that they will send delegates to the United States for the competitions and it is expected that in all about twenty-two nations will be represented. Formal invitations will be sent to all nations by the State Department.

Mlle. Genee, the dancer, possesses 250 pairs of shoes, which she carries everywhere she goes, and she says she uses pretty nearly every pair every week. They are especially made for her by bootmakers in all sections of Europe.

IT'S AT 206 MERCANTILE PLACE.—(Adv.

Clover Leaf Inner Tube

Strongest and best tube on the market. Garages and supply houses send or call for stock proposition.

HOWE RUBBER CO.,
804 So. Olive St.
Chas. A. Mullen, Mgr.

THE SELDEN CAR

WE wish to announce that we have for immediate delivery two four-passenger torpedo, battleship gray cars, $2375; one seven-passenger, standard Selden blue, $2500; one roadster, trunk and 35-gallon capacity tank in rear, $2375.

All models are fully equipped, mounted on standard chassis 40-h.p.; 125-in. wheel base; 36x4-in. wheels, except seven-passenger, which is 37x4½. All models have Gray & Davis lighting system and will be equipped with Pennypacker mechanical engine starter for $100 additional.

TYLER LESSLIE
Distributor Southern California.
1217 SO. FLOWER ST.
F5223.

SMOKERS TAKE NOTICE!

No FLYING SPARKS — No FLYING ASHES



Weighs 1-2 oz. Fits All Cigars

Disagreeable, dangerous sparks and ashes fly from cigar ends, burn your clothes and robes, give fellow passengers miserable moments. Get a NOSPARK and prevent these unpleasant features.

THIS IS NOT A CIGAR LIGHTER—BUT PROTECTION AGAINST DAMAGE
50c. Put Up in Metal Box. Full Postage Paid.
THE NOSPARK CO., 529 Consolidated Realty Bldg.

Times Directory

of Automobiles and Accessories

Abbot and Lozier — Now Sold by BEKIN-SPEERS MOTOR COMPANY. F2835, M1691, 1036 S. Olive St.

Adams Trucks — "Deliver the Goods." Manufactured by Adams Bros. Co., Findlay, Ohio. John J. Meeks, Sole Agent, Southern California. 1311 So. Flower St., Los Angeles. Main 5000. 60555.

Alco — Trucks and Pleasure Cars Built and Guaranteed by THE AMERICAN LOCOMOTIVE COMPANY. LOS ANGELES ALCO MOTOR SALES CO., Rund & Chandler, Mgrs. 1245 S. Flower St. Phones: Main 7973; F7037.

Auburn — TOURIST PARTS. W. J. BURT MOTOR CAR CO., Tenth and Main Streets.

Bargains — IN TIRES. AUTO TIRE COMPANY. Sixth and Olive Streets.

Brush — $515; DETROITER, $1000; KOEHLER, 1600 lb. wagon, $850. 1312 S. Grand. 22299; Broadway 3132.

Cartercar — FRICTION DRIVE. No Clutch to Slip—No Gears to Strip. Tourers, Coupes, Roadsters and Trucks. 30, 40 & 45 H.P. Prices, $1200 to $2200. VANCE-CARAVAN MOTOR COMPANY. 1122-24 So. Olive St. Phones—A2031, Bdwy. 5035.

Case — 30 AND 40 H.P. Tourers, Roadsters, Two Passenger, Limousines and Landaus. VANCE-CARAVAN MOTOR CO., California Distributors. 1122-1130 South Olive Street, Los Angeles, Cal. A2031. —Phones— Bdwy. 5035.

Chanslor & Lyon — MOTOR SUPPLY CO. Los Angeles, San Francisco, Oakland, Portland, Tacoma, Spokane. Wholesale and Retail. AUTOMOBILE SUPPLIES. Agency KELLY RACING TIRES.

EmpireTires — WEAR LONGEST. Our Tire Preserver gives you great Tire mileage. Our Pantasote Tube beats them all. EMPIRE TIRE & RUBBER CO., 1109 So. Main St. Los Angeles, Cal.

Fiat — F5047. THE WORLD-FAMOUS CAR. PACIFIC COAST MOTOR CAR COMPANY, 1144 South Hope St. Main 3400. Reginald H. Garnon, Sales Manager.

Goodyear — COAT COMPANY. Headquarters for AUTO COATS, CAPS and GLOVES. 324 South Broadway.

King "36" — WITH A THOUSAND LESS PARTS. SMOOTHEST RIDING CAR BUILT. TOURING CAR AND ROADSTER, $1750. UNITED STATES MOTOR CAR CO. OF CAL. F4031. 418 EAST NINTH ST. Main 6000.

Knox — Pleasure Cars—Four and Six Cylinder—Trucks—3 to 6 Ton Capacities. Fire Apparatus—Martin Tractors. VANCE-CARAVAN MOTOR CO., Distributors Southern California and Arizona. 1122-1130 S. Olive St. Los Angeles. Phones: A2031; Bdwy. 5035.

K-R-I-T — Touring Cars $1000. Roadsters $1000. F. O. B. Los Angeles. KRIT MOTOR SALES CO., 912 W. PICO ST.

Locomobile Co. of America — Pico and Grand. CROWE AUTOMOBILE CO. 1228-30 SOUTH FLOWER ST. Distributors for Southern California. Phones: Main 4400; Home F2118.

Marion — Metz "22" — 4-Cylinder, 1912 Roadster, with rumble seat and chains encased, $550. LOWN MOTOR CAR COMPANY, 1144 South Main Street. Main 949.

Michigan 40 — 40-H.P. Touring Car, $1700; 32-H.P. Touring Car, $1200; 32-H.P. Roadster, $1200. Fully equipped. Los Angeles MICHIGAN MOTOR SALES CO., C. L. Perrin, Mgr., 1045-47 W. Pico St. Home 53101, Wilshire 1101. Chas. Salesroom, 942 South Grand. M. 3333, F7393.

Miller — QUALITY TIRES. W. D. NEWERF RUBBER CO. Coast Distributors. 949-951 South Main St., Los Angeles. Phones—F6061. Main 6426.

Moline — Pacific Coast Branch, O. J. Root, Mgr. 1518-22 W. Washington St. Benrich Motor Co., Geo. B. Eastes, Pres. and Manager, 1518-22 W. Washington St. Wm. Gregory, 902 N. Main St.

Moon — BUXTON & CHILDS. 1226-28 South Olive. Distributor Southern California and Arizona. Main 3771; F3031.

Moore — Gas and Distillate Trucks Manufactured in Los Angeles by F. L. MOORE MOTOR TRUCK CO. Home 21112. 2878-90 Lacy Street. Sunset Main 588. Carvenas Car to Avenue 26.

Moreland — DISTILLATE MOTOR TRUCKS, Manufactured in Los Angeles By Moreland Motor Truck Co., No. Main and Willard.

Paige — 60388. MOTOR CARS. CARPENTER MOTOR SALES CO. Eleventh and Flower Streets. Main 6000.

Pathfinder 40 — Main 3804. A3804. Pathfinder Motor Car Co. (Inc.) H. G. SALISBURY, Manager. 1114-16 South Olive Street.

Pratt "40" — PRATT MOTOR CAR COMPANY, State Agents. 638 SOUTH GRAND AVENUE. A3784.

Rambler — Have you seen the 1913 Cross-Country Self-Starting Motor? THE W. K. COWAN CO., 1140 South Hope St.

Selden Car — MADE BY THE FATHER OF THEM ALL—A car made for the people with a discriminating desire for something a little better. A car with the finish of a de luxe Pullman coach and the riding qualities unequaled by any other. (Demonstrations cheerfully given.) TYLER LESSLIE, 1217 South Flower St. Home F5223.

Schacht — Tourers, Roadsters, Trucks, Delivery Cars. THE SCHACHT MOTOR CAR CO. OF CAL. Salesroom 1101 South Figueroa Street.

Standard Electrique — 4-Passenger (2000), 5-Passenger, Sedan (Lozier), Coupe, Roadster, Runabout (2400). T. E. Fish, Gen. Mgr., 2121 W. 7th St. Home 51231; Wilshire 975.

Stevens Duryea — and Broc Electric. ENGLISH MOTOR CAR CO., 1636 S. Grand Ave. Home F2381; Main 1400.

Studebaker "30" — Studebaker "30." THE STUDEBAKER CORPORATION OF AMERICA. Los Angeles Branch, 1200-1214 S. 7th St. Phones: Main 3040, Home 30040. Retail Branch, 1000-02 S. Olive. F3111. Main 8100.

Many Colleges.

(Continued from Seventh Page).

season, is expected to enter the Colorado School of Mines. Hull will go to Stanford. Barton and Horn have not decided where they will go as yet, but it is believed that they will enter one of the local colleges.

PASADENA DROPS SIX.

Six Pasadena men are to graduate. Gibbs, the sensational end, will go either to California or Michigan. He is sweet on Berkeley, but his friends want him to go to Ann Arbor, where he will have a chance to show his real class. Hayes, the fullback, will go either to Oregon Agricultural College or Colorado School of Mines.

McDowell, one of the best little hanks developed this season, expects to go to Denver University. McEwen, captain of the team and the best High School guard in the State, will lose himself at Stanford, but Hayes has hopes of persuading him to go to Colorado. Coffeen, tackle, is undecided, but will go to some college where the American game is played. Williams, center, expects to go into business, but may enter Whittier College.

FIVE FOR POMONA.

Chaffee Union High School is to send five good men to Pomona College in Stemon, captain of the team this year and left tackle; Waltz, the 178-pound center; McCulloch, right tackle; Couch, end, and Stone, a halfback. Stemon and McCulloch have had four years' experience; Waltz and Stone have played two years and Couch is a one-year man.

Stemon is 19 years of age and the other four are 18. With the coaching these men have had by Shutt they should be valuable additions to the Pomona varsity squad.

Venice Polytechnic does not lose a man by graduation this year and Coach Charles Jennings expects to pick a team next season which will hold its own with any High School organization in the South.

South Pasadena High will graduate five football men. Stockman, fullback, is the most likely for varsity honors. It is reported that he will attend Occidental. Van Den Brnac, half; Ewing, end; Thornburg and Lord, tackles, are the others.

It is believed that Whittier College will get most of the seniors from Whittier High. Six members of the Whittier High School team are to graduate in June. Hood, quarter; Clif and Harry Horton, tackles; St. John, full-back; Rels, end, and Hatch, guard, are the men who will leave the interscholastic ranks this season.

SAN DIEGO HEARD FROM.

Three members of the San Diego team are to go up this year. Ferguson, left guard, a lad of 18, weighing 160 pounds, hopes to register at Yale, but his parents wish him to attend Stanford. Ferguson played tackle on the St. Paul High School (Concord, N. H.) team for two seasons before entering San Diego High. He also rowed on the crew and starred on the hockey team, at the Concord school.

Fry, the other tackle, excepts to enter California in the fall. He weighs 165 pounds, is 19 years of age and has an enviable prep school athletic record. He was pitcher on the ball nine three seasons, tennis champion three years, played on the basketball team one year and two years on the football team. Burdick is also to graduate, but it is believed that he will go into business instead of going to college.

SIX FROM SANTA ANA.

Santa Ana High is to send six men into the intercollegiate ranks. West, a little 145-pound quarter-back is to enter Michigan and says he will go out for the freshman team. Tedford, one of the best quarters in the south, says he will go to Stanford where his 150 pounds will help the Rugby squad. Timmons, end, weighing 140 pounds, is to go to Stanford, also. Pomona is to get Vissel, the 175-pound tackle, and Walters, the little 135-pounder who plays end. Smith, one of the best prep half-backs seen in the south this year, is to join the Occidental Tigers.

Escondido High School will lose five of her football stars by graduation. Carroll, 170-pound tackle, expects to attend a business college in Los Angeles and will probably play on Dean Cromwell's Y.M.C.A. eleven.

Hatch, the big 180-pound half, is to go to Stanford and forget real football. Schreckhardt, a tackle weighing 170, will go to either Stanford or California. Stewart, half, 145 pounds, and Rice, quarter, 150 pounds, have decided to enter California and try the Rugby game.

Never before in the history of Southern California football have the high schools turned out such a galaxy of stars, not even in the days of Rienschield, Les Henry and Walter Hawk.

BASEBALL BRIEFS.

President Chivington of the American Association asserts that none of the magnates of his league have any intention of bolting organized baseball.

Providence has sold Catcher Wade Reynolds to Sioux City and Infielder Jimmy Gillespie to Chattanooga.

Al Orth, former pitcher, now a member of the National League umpire staff, has signed a contract to coach the Washington and Jefferson baseball team.

Umpire Johnstone is quoted as saying he will quit the National League staff if President Lynch is re-elected.

Advance news on the opening of the American Association has Toledo opening at Columbus, Indianapolis at Louisville; Milwaukee at Kansas City and St. Paul at Minneapolis.

Eddie Gonsetro, who had his name on the St. Louis Brown's list a year ago and then went back to the minors, has been sold to the Vancouver club of the Northwestern League.

News that President Navin of the Detroit American League team will shake up his team has served to put Manager Jimmy Callahan of the White Sox on the trail of two Tigers. The two sought are George Mullin, veteran pitcher of the Tigers, and "Red" Corridon, who played with Kansas City in the American Association last summer.

Callahan has been made happy by Jim Scott, the big pitcher, who was out of last season because of rheumatism, announcing his willingness to get back in the game in 1913.

Ohio has so far this year contracted for the construction of more than 150 miles of road. Between now and January 1 contracts will be let for the construction of about twenty-five more miles.

The prisoners in Sing Sing, New York, have completed a six-ton motor truck, made entirely in the prison, with the exception of the motor. The truck has been offered to New York City for $2000.

Glycerine and Kerbsene mixed in equal parts form a good mixture to apply to windshields. It prevents rain and mist from accumulating and fogging the glass, the drops running down as soon as they touch.

Occidental Team.

(Continued from Tenth Page.)

fal player from the mechanical standpoint, but better than this, has a great head. I think he is one of the best quarter-backs that has ever been seen in the game here. Duffy had no competition for his job and somebody would have to develop a sprackling to beat him.

"Buck" Finch of Whittier made full-back, but by a rather narrow margin. His ability to deliver the forward pass and buck the line has given him the job. However, if Lutz of Pomona had had a chance to play in more games at his regular position, which is full, Finch might have been out in the cold.

Furthermore, if Bruce Dill, the steady, plugging wonder at Occidental, had not suffered with a bad leg he might also have been counted in on the list of notables. As it is, Finch is the only man for the place. He is game and brainy, and next year should make a real sensation. He has one fault and that is fumbling.

At the two halfback positions we have two of the fastest men that ever played the game in the South in Shutt and Foster of Oxy at left half and "Speed" Brooks of Pomona at right half. Brooks is remarkable on the offense and is probably as great an open field runner as the famous Shutt. On the defense he is not quite as strong as Foster, but his speed makes him valuable here.

In Sidney Foster we have one of the most marvelous little bear-cats in the game today. He is light, but can do the work of a dray horse in a game. In carrying the ball he is good, but shines in running interference and breaking up forward passes and other plays sent against him. I have rarely seen Shutt miss a tackle and have seen him make many an Oxy touchdown possible by cutting off a sure tackler with his remarkable interference.

Had Sammy McClung not been hurt in the Whittier game, he would probably be in somewhere in the backfield. Sam is good and if he could have had a chance all season, would undoubtedly have shown more class than many of the backs in the game.

On this team Wieman would do the punting and Finch the forward passing. Wieman would also kick the goals.

It will be noticed that Occidental has a large portion of the players on the team, but we must remember that the Tigers won all the games played against local competition and also defeated the University of Denver. The loss to the Oregon Aggies came late in the season when the team had gone stale. A winning team is a big argument. The men on it must play pretty good ball, or why would the Tigers be on top at the end of the season?

75 CARLOADS
375 AUTOMOBILES

All Previous Records Broken by the....

Buick

A single shipment of half a million dollars worth of Buick Automobiles

The largest shipment of automobiles ever made under one draft and bill of lading. Breaking our own record made last year when we shipped a trainload of 52 carloads containing 254 machines, valued at $341,000.00.

The following wire tells the story of Buick popularity on the coast.

POSTAL TELEGRAPH-CABLE COMPANY

NIGHT LETTERGRAM

INDEPENDENT COMPETITIVE PROGRESSIVE

43.SF.LO.JF. 112 DOT COUNTED. FLINT,MICHIGAN,Dec. 4th,1912

Howard Automobile Company,
San Francisco, Calif.

Your special trainload of Buick automobiles more than half loaded today. Train will positively leave here in two sections Monday, December ninth. This trainload is made up of 75 double decked carloads containing the following machines:

60 models 24
125 models 25
60 models 30
105 models 31
25 models 40 Total 375 automobiles
Total value of machines $482,400.00

Bill of lading together with sight draft will go forward your bank ninth. Prominent railroad officials state this is the largest single shipment of first class freight ever made.

11-06 AM. BUICK MOTOR COMPANY.

This shipment is in addition to our regular allotment of 150 cars per week and enables us to make immediate delivery of all 1913 models.

All models fully equipped including demountable rims and self starters.

A Buick Roadster or Touring Car a SPLENDID CHRISTMAS PRESENT.

Place Your Order This Week

5 Models From $1060 to $1800

HOWARD AUTO CO.

10th and Olive Streets
LOS ANGELES
San Francisco Oakland Portland

The Fallacy of Buying a "Discount" Automobile



"54" HUDSON—a Six 65 miles an hour. To 50 miles an hour in 30 seconds, from standing start.

When You Buy an Automobile at Cut Price You Forfeit More Than You Gain

There are two kinds of "Discount" cars—those that are purposely listed at a high figure that their price may be cut and those on which the dealer divides his profit. Cars of the first named class have no definite value. The prices at which they are sold are seldom the same to any two buyers. While you might receive a 10% discount, as likely as not some other buyer is given a 20% cut.

Since no two have paid the same price there is no basis of valuation if you ever wish to re-sell the car.

You should avoid the dealer who cuts his prices.

You cannot afford to patronize an automobile dealer or manufacturer who is not prosperous. A car is not of as much value if once having been represented in the community it no longer is sold there.

If dealers split their profits they must sooner or later go out of business. They cannot stand back of the car with the service it should have.

And after all, that is the biggest item to consider. Don't buy any car that does not carry with it a complete service from the dealer.

By securing even a 20% discount you put yourself in a position to pay double that apparent saving in repair and service charges, before the year closes.

The *New* HUDSONS

are sold at the same price everywhere. No dealer has an advantage over any other dealer. All agree to maintain the price, which accounts for the fact that second-hand HUDSON cars always sell for a higher proportion of their original cost than do other cars.

HUDSON dealers are required to give a service much more complete, much more satisfactory, than is had with other cars. There is an advantage in owning a car that is not laid up because the dealer can't or won't deliver your needs.

48 Engineers Designed Them

Remember the importance of that statement. They were trained in 97 European and American factories by hand in building over 200,000 cars. They combined the experience and skill in perfecting the *New* HUDSONS.

What better assurance could be asked than the fact men who possess about all the knowledge that has been gained in automobile building have joined in saying "The *New* HUDSONS are the best we know."

The HUDSON "37" is their four-cylinder Masterpiece. It sells with either Touring body, 5-passenger Tourabout or Roadster, $1875, completely equipped with electric self-starting device and electric lights, speedometer, clock, top, windshield and twelve-inch upholstery. There is nothing more to buy.

The "54" HUDSON—a Six, capable of doing 65 miles an hour and which will attain a speed of 50 miles in 30 seconds from a standing start, is offered as a car superior to any automobile on the market. It sells at $2450, completely fitted and equipped as above. Prices are f. o. b. Detroit.

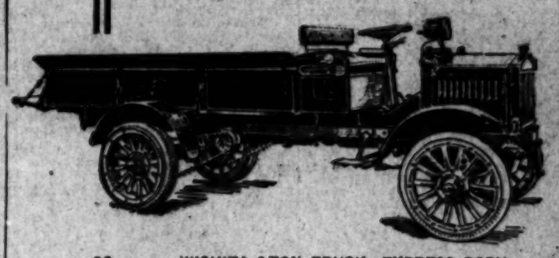
See the Triangle on the Radiator

Immediate Deliveries of All Models

HUDSON SALES COMPANY---H. L. ARNOLD

1118-20 South Olive St. Los Angeles

WICHITA TRUCK



Deliveries

Coal, Furniture, Sprinkler, Hotel, Pkg House, Ice, Grocery, Brewery — TRUCKS — Fire, Dairy, Fruit, Oil Tank, Dry Goods, Lumber, Foundry, Etc.

WICHITA 2-TON TRUCK, EXPRESS BODY.

Here Are the Specifications—They Speak for Themselves

The following specifications are for the one-ton truck. In the two-ton and larger trucks, the engine, wheelbase, wheels and tires are larger in proper proportion.

Wheelbase—110 inches.

Motor—Long stroke, four cylinders cast en bloc, 3½-inch bore by 5-inch stroke.

Carburetor—Stromberg, automatic float feed.

Cooling System—Thermo syphon, large radiator, water pipes and water jackets, ball-bearing, six-bladed fan, belt driven from crank shaft.

Ignition—Bosch or Eisemann high tension.

Control—Gear shifting levers, center car.

Clutch—Leather faced cone.

Transmission—Selective sliding gear, three speeds forward and reverse. High duty roller bearings.

Drive—Propeller shaft to transmission. Double chain drive to rear wheels.

Brakes—Expanding. Service is drum on jack shaft. Emergency is drum on rear wheels.

Frame—pressed steel channel.

Springs—Semi-elliptic, front under frame, rear, outside bracket suspension.

Axles—Front, I-beam; rear, floating.

Steering Gear—Worm and worm wheel.

Wheels—Artillery type, 36 inches front and rear.

Tires—Optional, 10,000-mile guarantee, 34 by 3 front and 34 by 3½ rear.

Gasoline capacity—24 gallons. Emergency gasoline cock on tank, providing five gallons reserve capacity.

Equipment—Three oil lamps, horn, oil can, tool kit, Presto tank, with swivel bracket, searchlight.

Prices—Chassis only—F.O.B. Los Angeles—Body to Suit Supplied AT MANUFACTURERS' COST.

One-Ton Chassis $1850 Two-Ton Chassis $2300

Also 3-ton and 6-ton trucks. Special body orders filled in 30 days. We will not waste space in glittering generalities or absurd claims. The Wichita Truck is adapted to all businesses and WILL MAKE GOOD. If you are in the market for a truck you cannot afford to overlook it.

Demonstration any time.

LEWIS AUTO SHOP

RALPH LEWIS GEORGE W. DRYDEN

Grand Avenue at Seventeenth Street

Home 23421 Sunset Main 9[illegible]

Shields & Orr

TAILORS

Make the best $35 Suit in the city

Vulcanizing

QUINPLEX RUBBER CO. 1040 South Main F3590.

White

Gas Pleasure Cars and Trucks

WHITE CAR COMPANY.

Home 12579. 810-16 South Olive St.



Buying a
omobile

"54" HUDSON—a Six
65 miles an hour. To 50 miles an hour in 30 seconds, from standing start.



mobile at Cut
han You Gain
purposely listed at a high figure as
divides his profit. Cars of the first
hey are sold are seldom the same to
, as likely as not some other buyer

N dealers are required to give a service that is
mplete, much more satisfactory, than is usual
rs. There is an advantage in owning a car that
y with it the liability of constant repair costs,
id up because the dealer can't or won't look after

48 Engineers Designed Them
r the importance of that statement. Them men
in 97 European and American factories; had a
ding over 200,000 cars. They combined their
d skill in perfecting the New HUDSONS.
ter assurance could be asked than that these
seem about all the knowledge that has thus far
n automobile building have joined in saying "The
NS are the best we know."
DSON "37" is their four-cylinder Masterpiece. It
ither Touring body, 5-passenger Torpedo or
375, completely equipped with electric self-cranking
d electric lights, speedometer, clock, top, windshield,
welve-inch upholstery. There is nothing more

HUDSON—a Six, capable of doing 65 miles an
ich will attain a speed of 50 miles in 30 seconds
ing start, is offered as a car superior to any auto-
n market. It sells at $2450, completely finished
as above. Prices are f. o. b. Detroit.

Motor
All Models
—H. L. ARNOLD
Los Angeles

TRUCK

Deliveries

Coal	T	Fire
Furniture	R	Dairy
Sprinkler	U	Fruit
Hotel	C	Oil Tank
PkgHouse	K	Dry Goods
Ice	S	Lumber
Grocery		Foundry
Brewery		Etc.

y Speak for Themselves
rive—Propeller shaft to transmission.
ble chain drive to rear wheels.
rakes—Expanding. Service in drum on
shaft. Emergency in drum on rear
eels.
rame—pressed steel channel.
prings—Semi-elliptic, front under frame;
, outside bracket suspension.
xles—Front, I-beam; rear, rectangular.
teering Gear—Worm and worm wheel.
heels—Artillery type. 34 inches front
rear.
ires—Optional, 10,000-mile guarantee. 34
front and 34 by 3½ rear.
asoline capacity—24 gallons. Emergency
oline cock on tank, providing four gallons
erve capacity.
quipment—Three oil lamps, horn, oil
tool kit, Presto tank, with swivel dash
rchlight.
—Body to Suit Supplied AT

wo-Ton Chassis $2300

orders filled in 30 days. We
ties or absurd claims. The
and WILL MAKE GOOD.
nnot afford to overlook it.
y time.

TO SHOP
GEORGE W. DRYDEN
enteenth Street
Sunset Main 9555

QUINPLEX RUBBER CO.
1040 South Main
F3590. Main 1306

Gas Pleasure Cars and Trucks.
WHITE CAR COMPANY,
2379. 810-18 South Olive St. Main 8570

Our Boys and Girls.
PROFUSELY ILLUSTRATED.

The Color Sheet—Juvenile Section.

Los Angeles Sunday Times

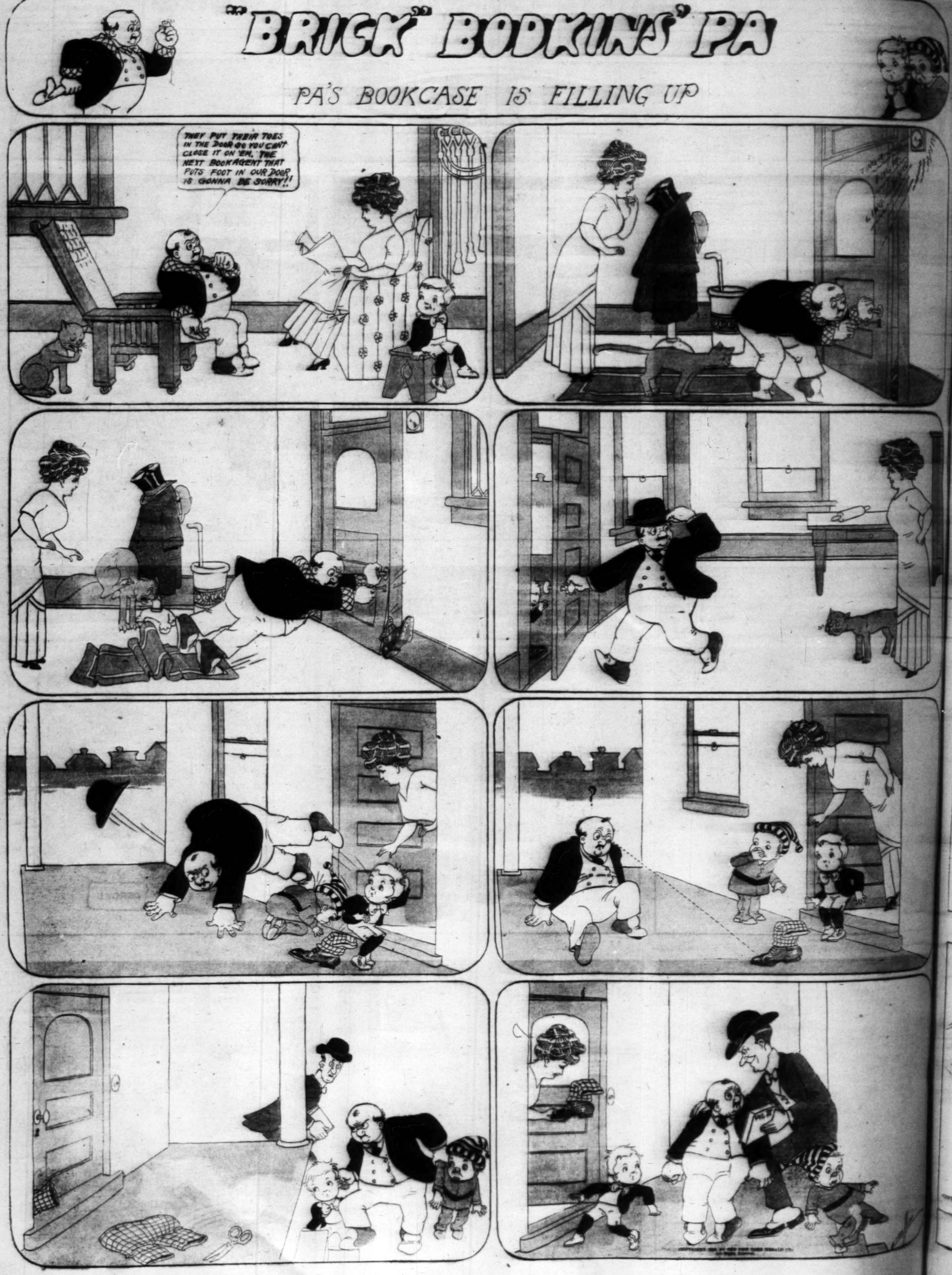
Part VIII—8 Pages
THE HOUSEHOLD—FASHIONS.

XXIst YEAR. SUNDAY MORNING, DECEMBER 8, 1912. HUMOR: Fun for the Young Smiles for Their Elders



"BRICK" BODKINS' PA

PA'S BOOKCASE IS FILLING UP



COPYRIGHT 1912, BY THE NEW YORK HERALD CO. All Rights Reserved.

MR. TWEE DEEDLE.



1.—Oh, see what has happened to Dick and to Dolly!
They find half a dollar! No wonder they're jolly.



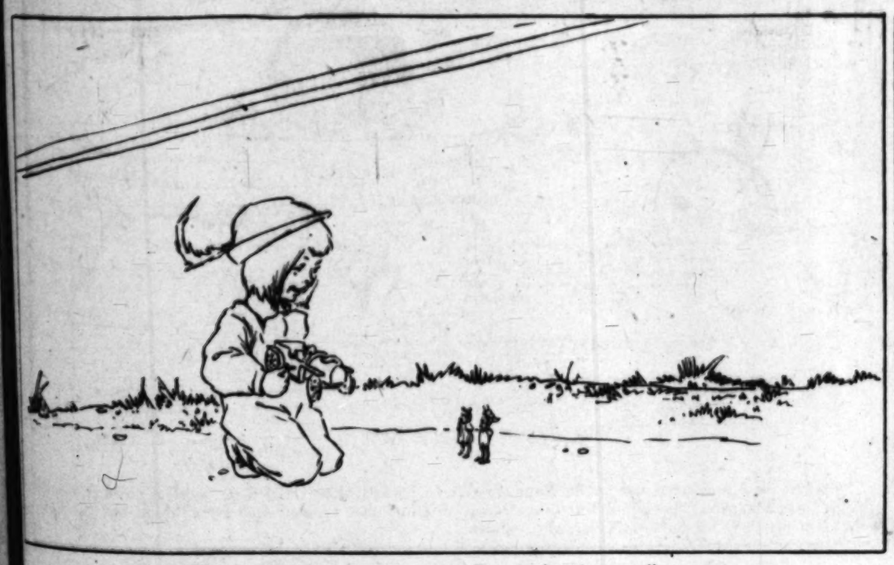
2—They dance in their gladness and make quite a noise,
Their heads filled with visions of candy and toys.



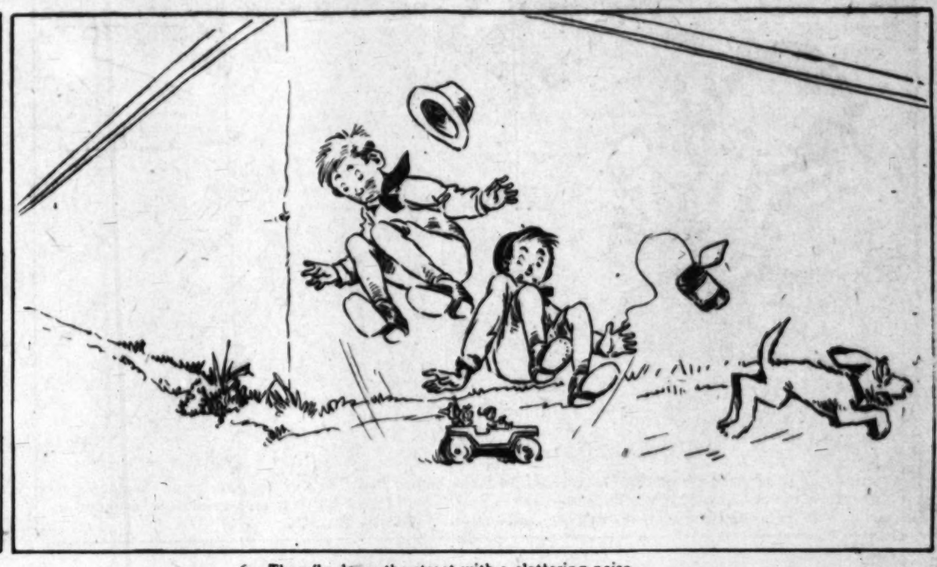
3.—But surely some man left the money behind him,
And they ask every one in the hope that they'll find him.



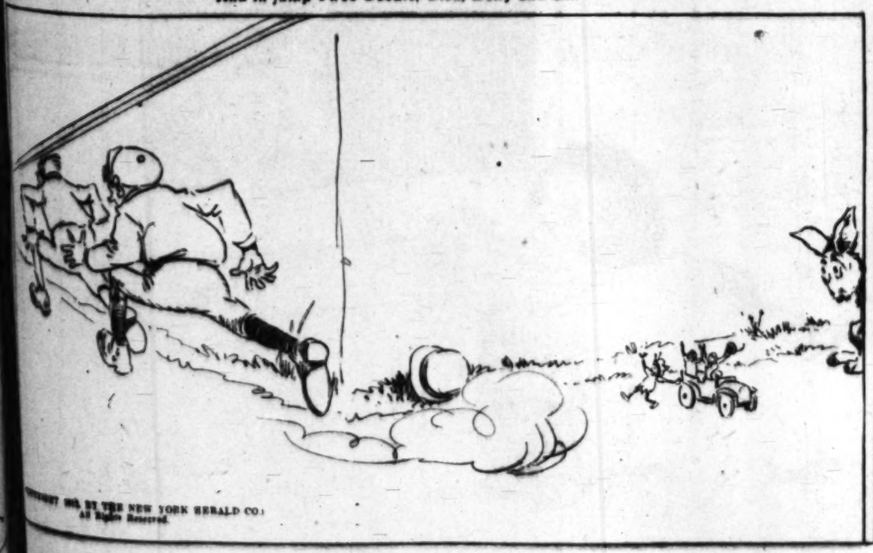
4.—But they can't find the owner, despite their appeal,
So they skip down and buy a toy automobile.



5.—Dick winds up the spring, then Twee makes them small,
And in jump Twee Deedle, Dick, Dolly and all.



6.—They fly down the street with a clattering noise,
And badly they frighten two bad little boys.



COPYRIGHT 1912, BY THE NEW YORK HERALD CO.
All Rights Reserved.

7—Who run round the corner, all screaming with fright,
While the good children laugh at the ludicrous sight.



8—Then Twee makes them large—their ride's at an end,
And they pat the small doggie, who's henceforth their friend.

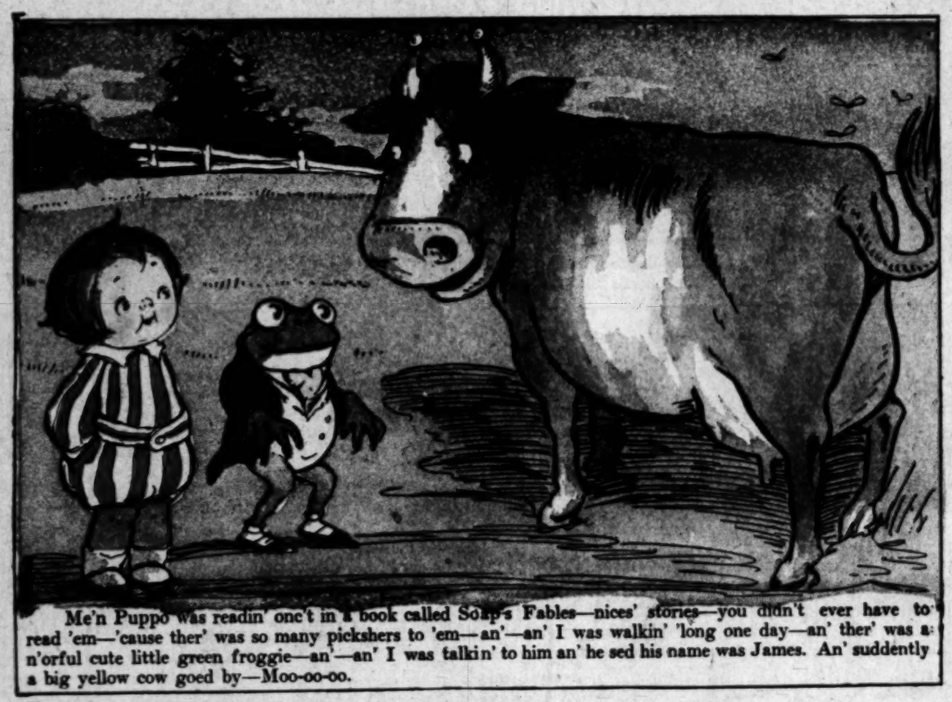
THE TURR'BLE TALES OF KAPTIN KIDDO



Written by MARGARET G. MAYS

Pictured by GRACE G. DRAYTON.

(Copyright, 1912, by The North American Company.)



Me'n Puppo was readin' onc't in a book called Soapy's Fables—nices' stories—you didn't ever have to read 'em—'cause ther' was so many pickshers to 'em—an'—an' I was walkin' 'long one day—an' ther' was a n'orful cute little green froggie—an'—an' I was talkin' to him an' he sed his name was James. An' suddently a big yellow cow goed by—Moo-oo-oo.



An' James sed, "Oh, what perfeckly magniferous anni-mile! I believe 'at I could be as big an' han'some as him—if I'd try." An' he 'menced to puff an' puff—an' puff—an' his 'ittle sister comed 'long an' she sed, "Oh, James, please to not—'cause you'll bust, dearie."



An' he kep' on a-puffin'—an' his Mamma an' his Papa comed 'long an' 'ey begged him, "Oh James, oh James, please to not to, 'cause if you do, you'll sure to bust!" But James jus' kep' on a-swellin' an' a-puffin' an' a-swellin'—an' he gotted like a great big green balloon—an' suddently Bang!!!

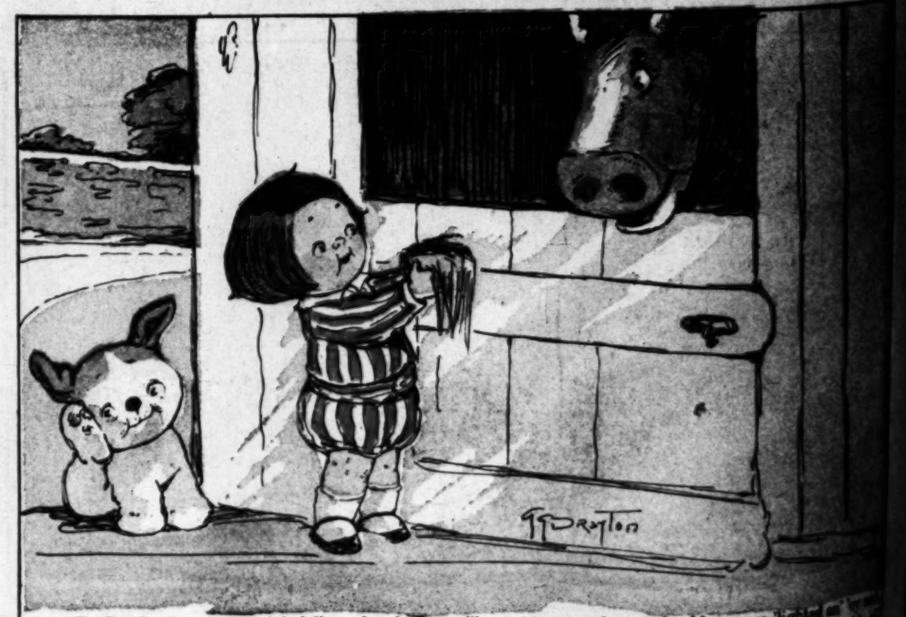


Oh how his Mamma crr-ried, an' his Papa crr-ried, an' his little sister crr-ried, an' 'ey all cr-r-ried an cr-r-ried till ther' was a monsters big river o' tears—an' 'course 'ey didn't not mind it—but me'n Puppo—we wasn't afr frogs—so we—well, we knowed how to swim, ennyways.



So me'n Puppo we—er—we taked a little basket what I had in my pocket an'—an' we swum 'round ther' an' we gavvered up all o' the pieces o' James—what we could see—an' 'en—en' I taked 'em an' I sewed 'em an' I pasted 'em all togevver agen an'—an' I maked him jus' as good as ever, 'xcept one hind foot what I couldn't not find ennywher's.

(Copyright, 1912, by The North American Company.)



'En I sed, "Stop yer cryin', folkses, here's James!" An' 'at poor froggy fambly was so 'ligh"Thank you," an' "Saddy." An' me'n Puppo goed home 'en an'—an' as we was passin' by the cow Bossy sticked her head out an' she winked her eye to me an' she sed, "Moo-oo-oo, Oh you Kiddo!"

ARET G. MAYS

CE G. DRAYTON.



t I could be as big an' han'some
ster comed 'long an' she sed, "Oh



ried, an' 'cy all cr-r-ried an cr-r-ried
—but me'n Puppo—we wasn't not



gy fambly was so 'lighted an' 'cy sed,
we was passin' by the cow stable o'
-oo-oo, Oh you Kiddo!"



Fur Trims the Evening Wrap

ADD FUR AS A FINAL TOUCH

UNDOUBTEDLY, the addition of fur to the winter costume is an inspiration of the designers, and the importance of this kind of trimming on dress, suit, blouse and hat cannot be overestimated in the planning of the season's wardrobe.

Fur in the real or imitation can be added by the yard, and is so rich in itself that no other trimming is required, and therefore the initial outlay is not so great, after all.

In the afternoon suit of white brocade the beauty of contrasting black fox is proved. Here a sailor collar at the back is continued in long square revers on the cutaway coat. Deep cuffs of fox are excellent on the plain coat sleeves, and the straight skirt has a deep hem of the fur. A set of furs—and it can be collar and the pointed cuffs that fall over the white undersleeves.

Our collection would be incomplete without a hat that has claimed favor from designers and wearers. Over a silk brocade shape with a dark contrasting underbrim a band of rich marten is wound and held at one side under a bunch of pink roses. How simple this model is, and yet how distinctive and copyable! Here is an idea for using a short band of fur.

The addition of fur is a note easily struck. It is beautiful, and has long been recognized by the artistic as an important factor of decoration. You will be wise if you use the idea in giving any garment the final touch of elegance and beauty.



It Gives Distinction to the Hat

With Fur on Charmeuse

Moleskin Outlines Vest and Sleeves

any variety, by the way, can be utilized in this manner, making an elegance that will carry the wearer through the formal hours of the day.

On the chiffon blouse over satin there is a touch of fur undeniably attractive. It outlines the long vest, extending in a round line at the back and down in a V shape to the belt. The sleeves have a trimming of fur on the extreme edge. Moleskin is used on this model, but any short-hair fur banding can be used.

Ermine trims the chiffon tunic on the satin evening gown. It outlines the tunic in two straight lines down the front, a soft cascade of silver lace giving additional beauty. The crossed effect of satin under the chiffon underskirt is worthy of notice, while the large butterfly bow of velvet strikes a new decorative note.

The evening wrap claims its furry touch and stands before you in a rich exploitation of oriental line and coloring. The kimono sleeves have bands of embroidery edged with skunk fur. The upper part of the wrap is trimmed with fur, ending at the huge corded disk which fastens the embroidered band that suggests the line of the waist. Fur edges the bottom of this satin wrap, contrasting again with the exquisite embroidery.

White coney gives a new note on the black charmeuse frock that has a lovely white addition in the pleated vest, the satin pipings and the underskirt which shows beneath the draped black. The coney edges the

COMMON SENSE in the HOME
EDITED by MARION HARLAND

HOW TO COOK WITHOUT FRESH MEATS.

THE following letter from one of my constituency will prove of general interest, since it describes a situation which in one form or another is familiar to most housekeepers:

"Dear Marion Harland: As we are getting ready to move on to a farm, where fresh meat is not to be had every day, and as I have been brought up in the city, I am at a loss what to cook instead of fresh meat. I will have plenty of eggs, milk, and salt meat. We are not fond of eggs, boiled or fried. You will help me much by giving me some good advice. MRS. K."

You are fortunate in having eggs at command. The cost of these makes it hard for some of us to use them as substitutes for meat. So varied are the methods of cooking them that you could offer them to your household in a different style every day for a month, but at the end of that time you would probably have a bilious family on your hands.

The high cost of meat has directed the attention of all of us who have to economize to savory dishes which may be prepared either without meat or with only enough of it to serve as seasoning. Some of these I am happy to give you, and I hope that the recipes will not only be of use to you, but to those who wish to save on their meat bills.

You have heard me dilate on the good qualities of cheese so often that you will not wonder at my giving it a prominent place among meat substitutes. Experts on nutrition claim that it possesses three times as much nourishment as an equal weight of meat. In addition to its value in this line it has appetising properties, and when combined with bread crumbs to supply the starches it lacks, is not indigestible except to delicate stomachs. Try some of the directions I give for hot cheese dishes and tell us if they do not win popularity.

On a farm you have probably winter vegetables, and good canned vegetables are happily within the reach of everyone now. Experiment with combinations of vegetables with only enough salt meat to give a zest to your dish. Put salt meat with eggs, too, and cook cheese with eggs. Give rice and macaroni a prominent place on your menu and see if you do not find your health and appetite as good as when you ate more heavily of fresh meat.

* *

Creamed Eggs and Cheese.

Cook together a tablespoonful each of butter and flour until they bubble, pour upon them a cup and a half of milk and stir until your sauce is smooth and thickened. Put in, then, a half cupful of grated dairy cheese and cook until this is melted and blended with the sauce. Have ready four hard boiled eggs, cut the whites from the yolks, and chop the whites fine. Add them to the sauce, season with a scant teaspoonful of salt and a dash of cayenne or paprika and turn upon buttered toast laid in a hot dish. Put the yolks through a vegetable press and strew over the tops of the whites and sauce.

* *

Baked Cheese Puff.

Soak a small cupful of fresh breadcrumbs in two cupfuls of warm milk, beat in a tablespoonful of melted butter and a salt spoonful of salt and three eggs whipped light. Add a cupful of grated cheese and a pinch of red pepper, turn into a buttered pudding dish, cover and bake in a hot, steady oven for fifteen minutes. Uncover, brown, and serve at once in the dish in which it was cooked. This puff falls quickly and should not be allowed to stand before it is eaten.

* *

Cheese Souffle.

Make a cup of white sauce as directed in the first recipe, and before taking from the fire stir into it a cupful of grated cheese. Have ready four eggs beaten light; pour the hot mixture of sauce and melted cheese upon these, and put into a buttered pudding dish or into individual nappies or custard cups. In either case butter the inside; set in a pan of hot water in a quick oven and cover with a paper until the soufflé begins to rise. Uncover and cook until lightly browned. Eat at once.

* *

Cheese Corn Souffle.

Make a white sauce as already directed, stir into it a cupful of grated cheese, and when this is blended add a cupful of canned corn drained from liquid and chopped fine. Put in the well beaten yolks of three eggs; season to taste with salt and pepper, and then add the stiffly beaten whites of the eggs. Bake in a buttered bake dish in a moderate oven for half an hour.

* *

Corn and Tomato with Cheese.

Cook a sliced onion for five minutes in a tablespoonful of butter; remove the onion, put in a heaping cupful of grated cheese, and stir until this is melted. Have ready a cupful of drained and chopped canned corn and half a cupful of thick stewed tomato, free from lumps and sweetened with a teaspoonful of white sugar. Put this with the cheese, stir well, and when all are heated, add slowly the beaten yolks of two eggs. Cook one minute, season with a teaspoonful of salt and a pinch of cayenne, and serve on buttered toast.

* *

Macaroni and Ham.

Break a half-pound of macaroni into inch lengths; boil it tender in hot salted water. Make a white sauce of a tablespoonful each of butter and flour, and a cupful of milk, put into this the macaroni and a cupful of cold boiled ham chopped fine and seasoned with a pinch of dry mustard and a little red pepper. Add a beaten egg and turn the mixture into a buttered pudding dish. Strew bread crumbs and grated cheese over the top and bake, covered, for half an hour, then uncover and brown.

* *

Steamed Macaroni.

Break a quarter pound of macaroni in short pieces and cook it until tender in salted boiling water. Drain it and put it with a cupful of breadcrumbs which have been soaked for five minutes in a cupful of hot milk, add a tablespoonful of chopped parsley and a teaspoonful of onion juice, a pinch of sweet herbs, two tablespoonfuls of butter, and, lastly, two well beaten eggs. Season to taste with salt and pepper; cook in a steamer for one hour.

* *

Savoring Rice with Ham.

Boil a cupful of rice in two quarts of salted water for twenty minutes, having the water at a galloping boil when the rice goes in. Drain and add a cupful of hot milk, into which you have stirred two raw eggs, two tablespoonfuls of grated cheese, and a tablespoonful of butter. Mix well, add half a cupful of boiled ham, chopped fine; put into a greased mold and steam for an hour and a half. Turn out on a flat dish and pour over it a sauce made by cooking together a tablespoonful each of butter and flour with a cupful of milk, and when these are smooth, stirring into it a tablespoonful of grated cheese. Salt and pepper to taste.

* *

Ham Souffle.

A cupful of chopped boiled ham mixed with a cupful of white sauce, a teaspoonful of onion juice and as much minced parsley, salt and pepper to taste. Put this over the fire, add the beaten yolks of two eggs; cook two minutes; remove from the fire and fold in the stiffly whipped whites of the eggs. Bake half an hour in a buttered bake dish.

* *

A Mexican Farm Dish.

Cut up small a quarter pound of dried beef or boiled ham and put over the fire with a cup of stewed tomatoes and a quarter cup of dry rice, a sliced onion, pepper and salt. Cook slowly until the rice is soft and serve hot.

* *

Stuffed Cabbage.

Lay a small firm cabbage in cold water for half an hour and boil it in salted water for thirty minutes. Remove it, drain the water from it, and set the cabbage aside to become very cold. When this stage is reached cut the center from the cabbage with a sharp knife in such a way as to leave a good sized hollow surrounded by thick walls of the cabbage leaves. Chop the part you have removed fine with an equal quantity of cold boiled ham or of salt pork which has been fried crisp in its fat, and then drained. Add a tablespoonful of bread crumbs. Put the mixture back into the cabbage box, lay in a baking pan, pour around it stock in which corn beef has been boiled, cover the dish and bake for an hour. Uncover, strew dry crumbs over the top, dot with bits of butter, and brown.

* *

Scalloped Cabbage with Meat.

Boil a head of cabbage in two waters, and when you cook cabbage always leave the pot uncovered and have standing near it on the stove a cup of vinegar. Drain the cabbage, let it cool, and chop it fine. Butter a pudding dish and strew it with fine crumbs. On this put a layer of minced cabbage seasoned with salt and pepper; dot it with bits of butter, then put on more crumbs and a layer of chopped corned beef. You may use ham, but in this case omit the salt from the layer of cabbage. Continue in this way until your dish is full. Pour in a cupful of the liquor in which your corned beef was boiled, strew crumbs on the top and over this grated cheese, bake, covered for half an hour, uncover and brown. Serve in the dish in which it was cooked.



"By Varied Are the Methods of Cooking Eggs That You Could Offer Them to Your Household in a Different Style Every Day for a Month."

MARION HARLAND'S HELPING HAND.

IMPORTANT NOTICE.

BECAUSE of the enormous number of letters sent to the department I must ask contributors to limit their communications to 100 words, except in cases of formulas or recipes which require greater space. I want all my correspondents to have a showing in the Corner, and if my request in this respect is complied with it will be possible to print many more letters.

Attention is called to the fact that Marion Harland cannot receive money for patterns, as she has no connection with any department that sells them. *Marion Harland.*

"BEING a faithful reader of your page I have noticed several times where people wanted young women to help in the housework and instead of paying them for the work they would teach them stenography.

Do you know of an honest girl who would like to learn the business and would be willing to do the housework? My mother wants an honest white girl to help her, but here in the south the white people that you get are more low down than the negroes and my mother will not have a negro. I should like to get an honest white girl who would like a home in a nice family and would be willing to do the housework. We would give her a good home. I would teach her to be a stenographer, and would help her to get a place if she wanted one here, and in time would pay her a small salary per month. Of course I should want one of a good character and can furnish all the evidence you want that we are of a good stock of people and are honest, hard working folk. Would give a girl a good home, teach her a business where she could support herself, and guarantee a salary after a while. The work is not hard and there are only four of us in the family, all the children being grown.

"Do you know of such a girl we could get, or that you could recommend? If so we would be glad if you would give me her address so I could write to her.

"F. B."

I make room for this letter hoping to do a good turn to more than one woman and to help some honest girl to a means of earning a livelihood. Housemothers will not resent the invasion of their territory in reading that one of their number seeks a helper worthy of the name. I know personally of no one who is likely to apply for the position. The case is turned over to southern readers. The number of young women in that section of our country who are preparing themselves for self-support is rapidly increasing, and to their credit be it said there is no sacrifice of social standing when one settles down to office work, to nursing, or any other honorable profession.

* *

Says Corner Solves Problem.

"As the mother of three small children I can say truthfully that I find in your corner the only solution of the problem of the present high cost of living. I think macaroni prepared with tomatoes and cheese makes a nice change for the little ones' luncheon, and a very fair substitute for meat. We are putting up green tomatoes by the recipe for cucumbers and raisins.

"If any member of the big family has a baby carriage for which she has no further use I know of a home in which it would be gratefully received. MRS. F. H."

When the youngest of the flock has outgrown the perambulator or baby buggy it becomes "rubbish," and thrifty housewives do not store rubbish in our utilitarian age. This letter offers a chance of getting rid of it, "upon favorable terms." Readers of the H. H. C. do not require to have the phrase interpreted.

The matter (and it was never more serious than now!) of the high price of living commands attention from the rich and oppresses the poor to distraction. An eminent clergyman says in a letter to a friend:

"The problem confronting us now has two parts—the high price of living and the cost of high living." Our readers as a body have comparatively little concern with the second part of the puzzle. Today's familiar talk is an effort to simplify the problem as a whole.

* *

Rhubard Marmalade.

"In a late issue of the Exchange I saw an inquiry as to the best way of washing feather pillows. I have just washed mine according to the rules given in the Corner and had good luck. The washing should be done in very hot weather, as it takes a great deal of heat to dry the feathers thoroughly.

"If any one has a recipe for rhubarb marmalade containing, besides rhubard, oranges, and lemons—no nuts or raisins—I should be glad to get it. F. E. M."

The request is passed down the line, the editor having no recipe to suit the demand. In fact, I have never eaten rhubarb marmalade of any kind. Will the fortunate owner of the desired recipe let us have it?

* *

Arrowroot Pudding.

"One Sunday last spring I saw in the exchange, under the head of 'Cookery for Invalids,' a recipe for arrowroot pudding. I cut it from the paper, meaning to keep it, but it has vanished out of my sight. I should be grateful if you would send me a copy of it.

"I should also be obliged to you for a recipe for Iceland moss jelly, if you can get it for me. MISS G."

Was this what you saw in that far off time?

ARROWROOT PUDDING.—Two cups of boiling milk, three heaping teaspoonfuls of Bermuda arrowroot, wet to a smooth paste with a little cold milk, four tablespoonfuls of white sugar beaten light, with two eggs.

Mix the arrowroot paste with the boiling milk, stir three minutes over the fire; take from the range and beat in the eggs and sugar. If too stiff, stir in a little more milk. Turn into a buttered bake dish and bake, covered, for twenty minutes. Then uncover and brown lightly. You may if you like make a meringue of the whites of two eggs and a little powdered sugar and spread over the surface before drawing the pudding from the oven. In that case leave it upon the upper grating of the oven to color lightly.

Eat ice cold with cream.

ICELAND MOSS JELLY.—Allow for a quart of jelly about a cupful of dry moss, and wash it in five waters after it is measured. Be faithful in this cleansing to get rid of sand and salty particles. Have ready a quart of boiling water, the juice of two lemons, and a cupful of granulated sugar (scant). Flavor with a pinch of cinnamon and a glass of sherry.

Soak the washed moss in enough water to cover it well and leave it there for an hour. Have the boiling water upon the range and stir the soaked moss into it with the sugar. Simmer until the moss is dissolved and the mixture is clear. Take from the fire, stir in the lemon and spice, lastly the wine, and pour into molds wet with cold water.

For a fever patient you may substitute cider for the wine.

Let the jelly get ice cold and eat with cream. This is excellent for one suffering with a cold or cough, and is very nourishing.

If you omit the wine and cider, flavor with vanilla or bitter almond.

* *

Devil's Food Cake.

"I have trouble with my cakes. They fall as soon as they are taken from the oven, when they are apparently done. What do you suppose is the fault—in the mixing or the baking?

Please find room in the Corner for this cake recipe. It may be considered rich, but is excellent and keeps well.

"DEVIL'S FOOD.—Half a cup each of sweet milk and of granulated sugar, two squares of chocolate.

"Boil these until they are thick and smooth, and set aside to cool while you prepare the batter.

"One cup of granulated sugar, half a cup of butter, and the same quantity of sour milk in which dissolve a scant teaspoonful of soda, two eggs (saving the whites of one for frosting), two cups of sifted flour and a teaspoonful of vanilla. After mixing all the rest of the ingredients, beat in the chocolate mixture last of all. Put the layers together with boiled icing.

"A fine cake and economical.

"MARGARET."

I discern nothing amiss with the cake except the name. I should rather carry the pledge to "renounce the devil and all his works" into the kitchen as well as into the outer world.

Now as to your trouble with falling cakes. You either mix the batter too soft or you bake too quickly. Keep the cake covered with paper until it has risen to its full height, and do not have too hot a fire to begin the baking with. Increase the heat gradually after the cake has gained its full height. Again, do not draw the cake from the oven abruptly. Open the door of the oven and cover the cake again. Leave it thus for from three to five minutes, then take it out gently and set as gently upon the table. A jar or thump will cause a delicate cake to fall.

* *

Bread Made from Dry Yeast.

In laying before readers the last recipe for bread we shall insert today, I think it will be well to say if we seem to make a run upon this branch of housewifery it is from principle rather than inclination.

Housewives, all over the country, are coming to the knowledge of the fact that by serving good homemade bread to their families they save at least one-third upon the baker's bill, to say nothing of providing more wholesome and palatable breadstuffs than may be bought from shops or manufactory. The economical side of the question may appeal more strongly to a small percentage of mothers than the wholesomeness of the homemade loaf. Combined, the two considerations are a powerful argument in favor of every woman learning an art our foremothers accepted as a matter of course.

"I am sure there are many women who, like myself, live where they must depend upon dry yeast for bread making. I am inclosing a formula which I studied out for my own use. It is quite correct, as I have made bread by it for my own use, and it is good.

"Hard winter wheat makes the best bread, but we can hardly ever get it here.

"BREAD MADE FROM DRY YEAST.—Boil enough mealy Irish potatoes to make two cupfuls when they are done, in enough water to cover them deep. When the (peeled) potatoes are cooked and mealy, drain off the water and mix it to a batter with nearly a pint of flour. Mash and beat in the potatoes. The batter should be as stiff as you can stir with a spoon, as it will thin in cooling. When it is lukewarm stir in a yeast cake that has been softened in a little warm water. Beat well and set to rise in a warm place all night. In cold weather set it at noon for next morning. When the dough is light and covered with air bubbles, stir and beat hard, and set for the second rising. (This will be in from four to six hours.)

"In the morning put a good quart of buttermilk that is not too sour upon the stove to scald. Let it cool to lukewarmness. Sift about five quarts of flour into a big bowl, and stir in a tablespoonful of salt. Make a hollow in the center of the salted flour; pour in the milk and stir some of the flour down into it. Add the yeast sponge and knead all together steadily, working from the center toward the outer portions of the dough, and turning over and over to subject every part of the mass to the kneading, until the dough is smooth and elastic. Cover with a cloth and set to rise in a moderately warm place out of all drafts of cold air. When it is light and has doubled the original bulk, cut it down with a dull knife. Set for another rising; cut it down again when it is light, and set for the next to the last rising. The last rising is given when the risen dough has been made into loaves. Put it then into pans, and when they are light, bake.

"This quantity will make four two pound loaves. If you have too much for one baking, put half of the sponge into a glass jar, cover it with cold water, and keep in the closed jar in a cool place for the next time. It will keep good for three or four days in a cold place. MRS. T. E. H."

Southern cooks are famous for the excellence and variety of their "breads." This recipe, albeit it may seem rather elaborate, may be depended upon for accuracy. The buttermilk softens and enriches the loaves.

* *

Home Made Crackers.

"We eat a great many crackers in our family, and as we are some distance from the grocery, we sometimes run short of them just when we wish to use them. My mother used to make crackers at home when I was a girl that were nicer than these we buy. Can you tell me how to do this? CAROLINE C."

My mother, too, fed us with home made crackers that were sweeter and better in every way than the sawdusty affairs that are bought by the box under divers names nowadays. Here is one recipe which you may try with fair hope of securing a satisfactory product:

HOME MADE CRACKERS.—On baking day take out a pound or so of dough from the quantity prepared for the day's baking. Do this before you set the dough for the last rising. Work into the reserved portion an even tablespoonful of butter for cupful of the dough. Knead upon the board for three minutes to incorporate the butter well. Then with the rolling pin beat the dough out into a sheet an inch thick. Roll it up as you would pastry, and pound flat again. This done, roll the sheet out smooth and less than a quarter of an inch in thickness. Cut out with a small tumbler or cake cutter. Prick around each all the way through with a fork in several places and bake quickly to a pale brown. Work the scraps left by the cutter into a sheet and cut out to the last bit.

Let them get cold before putting into a box lined with white paper.

* *

Some Desired Recipes.

"Will you be good enough to let me have the following recipes?

"1. Stuffed green peppers.

"2. Individual Charlotte russe.

"3. How do cafés make their baked potatoes so puffy? Do they scoop out the inside and mash it, then fill the skins with it?

"4. Must peas always be strained out of the liquor in which they are boiled?

"5. Potatoes au gratin? I find no directions for making this dish in any of my cook books. MRS. R. S. P."

STUFFED PEPPERS.—Mince enough cold chicken to make a cupful and mix with it two tablespoonfuls of minced cold boiled ham and one of melted butter.

Select fine peppers of uniform size; remove the stems so that the peppers will stand upright. Then cut a piece from the blossom end large enough to allow you to dig out the seeds. Do this with a pair of sharp scissors and do not let the seeds touch the sides of the peppers in withdrawing them. The peculiarly pungent taste, unpleasant to many, lies in the seeds. Parboil the emptied shells for five minutes to make them yet more mild. Lay them then in ice water to make them firm enough to hold the stuffing. When they are cold wipe and arrange them in a buttered bake dish; fill with the prepared mixture and fit the scalded tops on again.

Pour about them a cup of chicken stock, made by thinning gravy from the roast fowls with a little water. If you have none, substitute a 10 cent can of strained chicken broth. Bake, covered, half an hour.

You may vary this popular dish by filling the prepared peppers with a forcemeat of crumbs, chopped pork, and tomato sauce; with rice seasoned with cheese; with cold minced fish or with French mushrooms, halved and mixed with a good [illegible] butter.

INDIVIDUAL CHARLOTTE RUSSE.—Slice a stale sponge cake rather thin and cut each slice round with a cake cutter. Stir half a cupful of powdered sugar into a pint of chilled cream and whip out. When done, stir into the standing whipped cream two teaspoonfuls of vanilla or other flavor.

Fit a round of cake into the bottom of a china "nappie"; soak it with wine or custard, as you prefer. Fill strips of cake around the sides of the nappie and fill it even with the top. Heap the whipped cream within the cup thus made, and put a maraschino cherry upon the top.

Eat from the nappie.

OR—You may bake "individual sponge cake" in cups with straight sides and when they are done and cold excavate them carefully; then fill with the whipped cream.

3. I have never eaten potatoes which claimed to be baked and were not puffy, or stuffed with mashed potato. The skin would be too palpable. A perfectly dry and sound potato will bake "mealy." It is also the practice of the cook to use mealiness and whether it is done to the heart by a skilful pinch that breaks the skin slightly and makes the surface dry and friable.

4. Yes. Peas should always be strained in a hot colander. Season well with pepper and after they are drained add lightly a good lump of butter. Set over the fire for one minute to heat them well and serve. It is shrewdly said that peas taste swimming in liquid.

POTATOES AU GRATIN.—Boil and slice the potatoes rather thin and put in layers into a buttered bake dish, sprinkling each layer with salt, pepper and bits of butter.

Pour into the dish a cupful of [illegible] and cover closely. Bake for half an hour, and pour in a cupful of hot milk when you have stirred a dessertspoonful of flour into the butter. Strew fine bread crumbs over the top, dot and pepper and salt and set back in the oven to brown slightly.

Some cooks strew Parmesan cheese over the crumbs and over each layer of potato. This is a matter of taste.

I do not know what cook book you [illegible] that fails to give a recipe for this delicious dish. Yet it is comparatively a new one. That from which I copy the following was issued ten years ago.

* *

Recipe for Waffles.

"Please let me have a good recipe for waffles, or oatmeal, if you know that I prefer those which [illegible] batter.

"I inclose stamped and addressed envelope for reply.

As you have been answered in the affirmative as to the oatmeal waffles, I am happy to present two recipes which have been very popular in my family for a long time, and either of which you may [illegible] one of which was "invented" by "a friend" from a former [illegible]

"MOTHER'S WAFFLES.—One pint of sweet milk, two eggs, three cups of flour, a little salt, two even teaspoonfuls of baking powder, a saltspoonful of soda, one tablespoonful of melted butter.

Sift baking powder and soda with the flour. Beat the eggs light, add the milk and gather and very little salt. Add the flour to these, then the melted butter. Beat hard for one minute. Rub the waffle irons with a bit of suet and wipe and set on the side of the stove to heat for an hour or more before using. Bake "seasoned." When done the batter should be of the consistency of cream. Dip out with a large spoon, fill each hole and grease with bits of suet. Try a little of the batter first to test the heat before using a whole iron full.



A C
A
Designed
BETTY L

T[illegible] interes
sign, my
you can
work ap
Think how many
you can make
the great circle
preside at the
for to protect
tying a dainty
I never have
was not extreme
apron as a gift;
cided about a h
friend, make on
the effect.

There is such
from which to ch
is virtually a m
handkerchief lin
barred muslin.
give a variety in
apron is eighteen
length on the
One and one-
make two apron
strings.

You will notice
simple. It is de
done in colors
Choose silk or m
coarser quality
aim. Pink with
be the favorite co
is good, while a m
and pink is supe
dour work that w
ribbon roses that
And there's a hap
use the exquisite
has been employed
set, silk and lace.
the ribbon form a
One half of the
central line is on
the goods. When
narrow hem arou
curved lines. The
side section is m
plaiting. Insertion
fe. If you do not
this line, omit it in
The flowers can
work as suggested.
stitch, which is m
caught down at
stitch. Work the
quicker in comple
a more open effec
stitch of thread.
Our old friend
very effective. It
anything, widens o
This stitch is a
The needle is ins
brought out and
around the point ma
is then pulled throu
serted quickly at t
line. It is passed o
the goods to the ba
and the process re
A separate piece f
be cut, allowing for
Embroider it before
ing it in place. Afte
whip on a ruffle of
be drawn into fold
ing one of the stra
selvage and using
thread. Sew the ba
closing.
Insertion and lac
even daintier. Lace
pled on the side li
fine ribbon should l
bow or rosettes at t
Batiste or swiss
wide, forms a dura
this ribbon can be pa
ing as strings.
Some women pref
band made by a d
sure to hold the c
toward you when
straight edge.
White band and tie
They are just as m
colored ribbon.
For the engaged
woman, the embroid
about the house, w
than this pretty gi
grateful for the opp
a happy solution o
give question.

ONE-HALF OF DESIGN

Made From Old Scra

UNFORTUNATELY the prices
at the shops for little lux
of them make it difficult fo
whose pennies must do the

FAMILY MEALS FOR A WEEK

SUNDAY.

BREAKFAST.
Grape fruit.
Cereal and cream.
Fish balls.
Popovers.
Toast.
Coffee and tea.

LUNCHEON.
Scotch broth in cups.
Jellied meat in a mold.
Tomato aspic upon lettuce leaves, with mayonnaise.
Saratoga chips, heated.
Crackers and cheese.
Thin bread and butter.
Cake and cocoa.

DINNER.
Mulligatawney soup (founded upon 10 cent can of soup).
Boiled fowl with egg sauce.
Boiled rice.
Brussels sprouts.
Custard pie.
Black coffee.

MONDAY.

BREAKFAST.
Oranges.
Cereal and cream.
Bacon.
Boiled eggs.
French rolls.
Toast.
Coffee and tea.

LUNCHEON.
Philadelphia scrapple.
Baked potatoes.
Brussels sprouts warmed over.
Cracker pudding with liquid sauce.
Tea.

DINNER.
Yesterday's soup.
Curried chicken (a leftover).
Rice.
Potatoes à la Parisienne.
Canned peach tarts and cream.
Black coffee.

TUESDAY.

BREAKFAST.
Hawaiian pineapple.
Cereal and cream.
Spanish omelette.
Whole wheat bread toast.
Coffee and tea.

LUNCHEON.
Fried apples and bacon.
Tomato toast, baked.
Whole wheat bread cut thin and buttered.
Gingerbread and cheese.
Tea.

DINNER.
Bean soup.
Stuffed calves' hearts braised.
Spinach.
Fried salsify.
Bread and jam pudding.
Black coffee.

WEDNESDAY.

BREAKFAST.
Oranges.
Cereal and cream.
Finnan haddie.
Corn bread.
Toast.
Coffee and tea.

LUNCHEON.
Minced calves' heart upon tomato toast (a leftover).
Baked and browned sweet potatoes.
Toasted corn bread from breakfast.
Junket and cake.
Black coffee.

DINNER.
Yesterday's soup.
Mutton chops en casserole.
Soufflé of spinach (a leftover).
Stewed celery.
Irish potato pie with American cheese.
Black coffee.

THURSDAY.

BREAKFAST.
Baked apples.
Cereal and cream.
Sausage.
Toast.
Griddle cakes with maple syrup.
Coffee and tea.

LUNCHEON.
Cheese pudding.
Quick biscuits.
Fried French potatoes.
Hot crackers and cream cheese with marmalade.
Tea.

DINNER.
Mock turtle soup (based upon 10 cent can).
Beef stew with onions.
Scalloped sweet potatoes.
Canned corn pudding.
French pancakes, inclosing jam.
Black coffee.

FRIDAY.

BREAKFAST.
Oranges.
Cereal and cream.
Scrambled eggs and rolled bacon.
Muffins.
Toast.
Coffee and tea.

LUNCHEON.
Baked and breaded sardines.
Toasted muffins.
Corn fritters (a leftover of pudding).
Apple and celery salad.
Crackers and cheese.
Cookies and tea.

DINNER.
Clam broth.
Fried smelts with lemon sauce.
Mashed potato.
Canned green peas.
Squash pie.
Black coffee.

SATURDAY.

BREAKFAST.
Oranges.
Cereal and cream.
Bacon.
Graham biscuits.
Toast.
Coffee and tea.

LUNCHEON.
Fried salt pork with cream gravy.
Breakfast biscuits.
Irish potatoes boiled whole, with butter and parsley sauce.
Blanc mange and cake.
Tea.

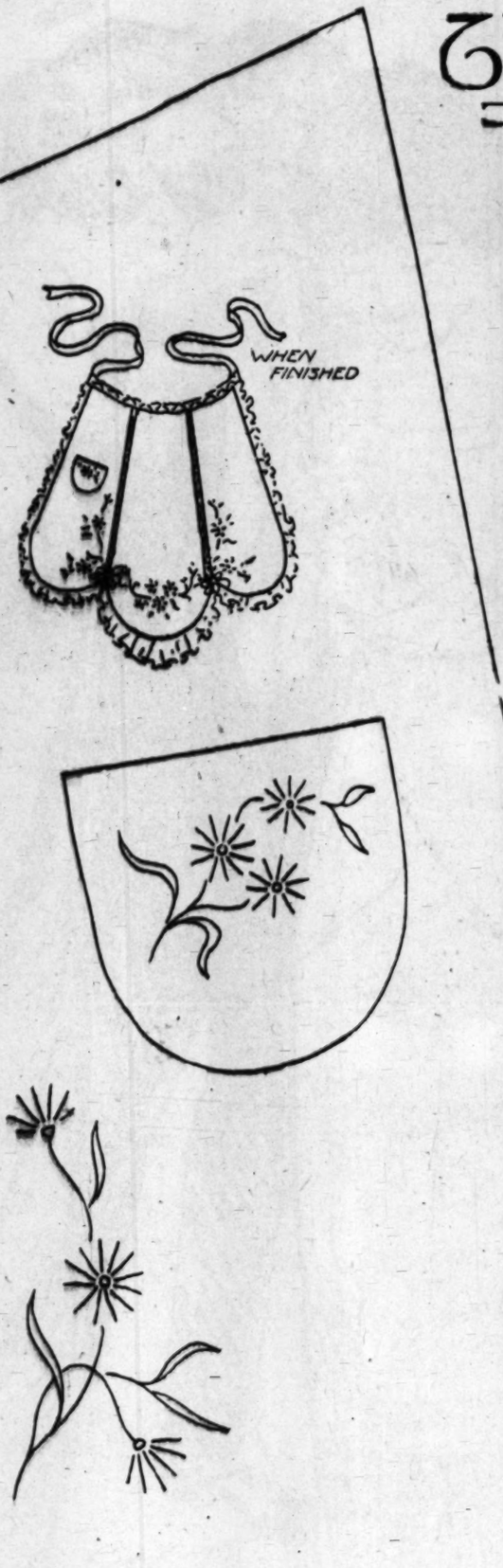
DINNER.
"Combination" soup (leftovers from the week).
Sausage roll.
Apple sauce.
Creamed onions.
Potato croquettes (a leftover).
Steamed fruit pudding with hard sauce.
Black coffee.

For the INDUSTRIOUS NEEDLEWOMAN

By ADELAIDE BYRD

A GIFT APRON

Designed by BETTY LYNNE



THE interesting point about this design, my friends, is the fact that you can embroider this fancy-work apron in about an hour. Think how many of these dainty gifts you can make for friends who are of the great circle of embroiderers, who preside at the chafing dish or who prefer to protect the front of dresses by tying a dainty washable apron in front!

I never have seen any woman who was not extremely pleased with a little apron as a gift; and if you are undecided about a handmade present for a friend, make one of these and watch the effect.

There is such a wide field of fabrics from which to choose that the expense is virtually a matter of choice. Plain handkerchief linen, fine lawn, batiste, barred muslin, dimity or dotted swiss give a variety in styles and prices. The apron is eighteen inches at its greatest length on the straight of the goods. One and one-eighth yards will easily make two aprons if you have ribbon strings.

You will notice that the design is very simple. It is decidedly effective when done in colors on the white goods. Choose silk or mercerized cotton of a coarser quality if quick work be your aim. Pink with pink ribbons seems to be the favorite color, but blue or yellow is good, while a mixture of blue, yellow and pink is suggestive of the pompadour work that we admire in the dainty ribbon roses that have come back to us. And there's a happy thought! Why not use the exquisite narrow ribbon that has been employed in the embroidery on net, silk and lace, making one strand of the ribbon form a petal of the flower?

One half of the apron is shown. The central line is on the straight fold of the goods. When cutting, allow for a narrow hem around the sides and curved lines. The line that shows the silk section is merely a guide line for joining insertion, beading or a lace ruffle. If you do not intend to trim along this line, omit it in the tracing.

The flowers can be done in ribbon work as suggested, or in the lazy-daisy stitch, which is merely a loop of thread caught down at the end by a small stitch. Work the centers solid. Even quicker in completion, though giving a more open effect, is a single straight stitch of thread over each petal.

Our old friend, the bullion stitch, is very effective. It washes well and, if anything, widens out after laundering. This stitch is a long French knot. The needle is inserted at the base, brought out and the thread wound around the point many times. The needle is then pulled through the coils and inserted quickly at the other end of the line. It is passed on the wrong side of the goods to the base of the next petal and the process repeated.

A separate piece for the pocket should be cut, allowing for the turned-in edges. Embroider it before basting and stitching it in place. After rolling the edges, whip on a ruffle of lace. The lace can be drawn into folds as you go, by taking one of the straight threads at the selvage and using it as a drawing-thread. Sew the lace around the outer edge.

Insertion and lace make the apron even daintier. Lace beading can be applied on the side lines, through which fine ribbon should be run, ending in a bow or rosettes at the bottom.

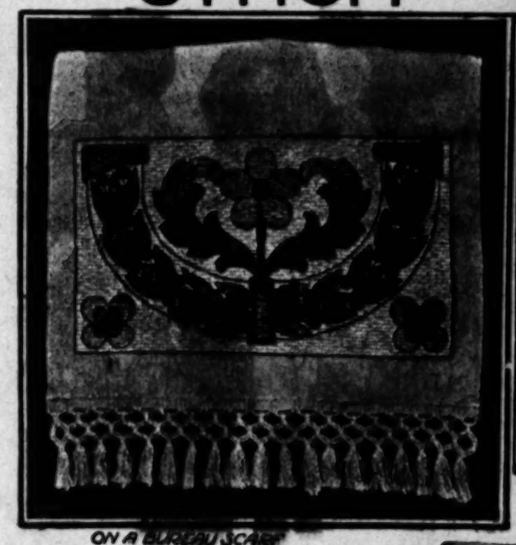
Batista or swiss beading, one inch wide, forms a durable band. Through this ribbon can be passed, the ends serving as strings.

Some women prefer a straight ribbon band made by a doubled ribbon. Be sure to hold the curved white lawn toward you when basting it on the straight edge.

White band and ties are always dainty. They are just as much in favor as the colored ribbon.

For the engaged girl, the married woman, the embroiderer or the woman about the house, what can be better than this pretty gift? You will be grateful for the opportunity of having a happy solution of the what-shall-I-give question.

The TAPESTRY STITCH


ON A BUREAU SCARF


FOR THE SEWING BAG


THE COUCH CUSHION

EVERYTHING in the way of odd and unique embroidery is strongly in vogue. All needleworkers are constantly searching for something new and interesting in the line of artistic stitchery. Occasionally there will be some entirely new idea brought out, but the revival of an old stitch in new form is to all intents and purposes quite as satisfactory as a hitherto unknown trick in handling the needle.

The tapestry stitch is ancient of usage, but in modern form altogether delightful.

In these strenuous days of rapid living, women do not have the time to devote to making elaborate tapestries as did their ancestors. Nowadays we want quick work, work that is easy and quickly accomplished, and yet has the appearance of being quite elaborate.

The new tapestry embroidery supplies just that need, for in it we have the stamped pattern colored in varying tints and shades that please the eye of the observer.

The lines followed are those of conventional designs, and the color tones so wide in variety that they cannot help but please all tastes.

When executing the stitchery, black or mercerized cotton is used in outlining the lines of the pattern, and often in the veining of leaves. Then the long, uneven tapestry stitches are done in heavier silk or cotton in colors matching or corresponding with the colors in the design.

Green is the predominating color in the bureau scarf here illustrated. Dark green shading off into pale leaf tones are worked with those same shades of silk, while the background is done in the palest shade of green.

This on natural-colored linen is extremely effective. In making the stitches a straight line is followed across the material, then parallel lines follow this. The stitches are about an eighth of an inch in length or a little longer and a very short space left between each stitch.

Natural-colored rose tones, with dark green foliage, are used in the design on the couch cushion.

This also is of heavy, loosely woven linen. The vogue now is to trim the ends of such oblong cushions with fringe. You can use linen, silk or mercerized cotton fringe, the silk, of course, on pillow covers made of silken material.

Stencil designs can be used to advantage for this work, for after the dyes have dried thoroughly their outlines may be worked with black or dark-colored silk and the interior filled in with the tapestry stitch.

Anything decorated in this way would make an attractive gift to a friend who loves artistic decorations in her home.

Or if you have a masculine friend, the pillow or table scarf would be ideal for his study or den.

Consider the Tunic

NEARLY four years ago, when tunic draperies first made their appearance on modish evening gowns, many people considered them just a passing fancy, which would disappear with the first change in fashion.

These skeptical ones were mistaken. The tunic had come to stay; and it is here, modified and glorified, to a great extent differing from the original in many ways, yet as graceful and beautiful as of yore.

Present-day tunics conform strictly to the line of the gown itself. While some of them are draped slightly, the majority are simply overskirts, cut often by the pattern of the skirt itself. Long tunics, short tunics, tunics with lines modified in countless ways are the day's offering, and whether the whole separate tunic is bought at any price that you care to spend or incorporated with the dress, it is the main feature of the gown, especially the evening gown.

Beads, jewels, embroidery in thread and coarse silks and ribbon work done in exquisite floral designs are the principal means of decorating the tunic, and after you have once planned the foundation of net, tulle, chiffon or lace it is not at all difficult to add the touch of hand work for which you would pay great sums if you bought the models.

On a lace tunic the design woven in the net can be used for the guide lines of flat embroidery in heavy silk floss. Fill in the petals of each flower and attach a jewel to the center of it. Give the leaves a coarse outlining with green thread, letting the blossoms burst out in their colors from the net.

Another effective way to trim a tunic is to use garlands of little buds made by rewinding the coarse thread around a center and building up on itself a rose that looks like a solid medieval flower. You have seen this rose embroidery on scarfs, pincushions and pillows. Well, use it now on the tunic.

Ribbon flowers, done by pushing the embroidery ribbon through net and making one strand form a petal of the daisy or flat flower, is very effective. In clusters of blossoms this ribbon work forms important color masses on a tunic of a plain color. Imagine the daintiness of an ecru lace tunic with garlands of small daisies in pink, yellow, pale blue and lavender. Little wreaths of flowers are exquisite when placed at the top of a valance or lace flouncing. Lace ends of a sash should be weighted down with rows of embroidery or ribbon flowers.

Tunics that have taken Paris by storm have the brilliant incrustations that easily can be added to flowers in clusters. Strands of beads and mock jewels can be bought at a price as low as 3 cents a string. The best effect is obtained by massing jewels or beads rather than dotting them over the whole surface.

Sunbursts of crystals or transparent glass in blue, amber or green glass are used on black and colored nets. These are merely radiating lines of different lengths. Serpentine lines running in graceful curves in and out a heavy border on a tunic can be added to give a touch of color. A piece of tissue paper can be marked with the pattern, basted on under the net and the beads sewn on the lines, the thread between being on the wrong side. When the whole design is completed, the tissue paper is torn away.

The incorporation of large silk flowers cut from pompadour ribbon or silk is a note that sounds promising. Many French designers have used this, and the effect is too good to be overlooked on this side of the water. The flowers are cut out and applied, raw edges and all, to the under surface of the net, under the roses or leaves. An indistinct color effect is given that is most important in contributing a good tone to a costume. The pattern of the lace is a deciding note in the cutting of the flowers. Even silk muslin and soft cretonne are used, proving that nothing is too cheap for use, if the artist's eye is yours.

Consider the tunic and decorate it as has been suggested. An old gown can be used for the foundation and a handsome frock for the young girl or the middle-aged woman will result from the combination of net or chiffon over silk.

Have you thought of the joy with which a hand-decorated tunic would be greeted as a Christmas gift? There is time, and the effect will amply repay you for the work.

How to Transfer

HERE are suggestions for transferring the pattern before you to any material before working.

Perhaps the easiest way is the "window-pane" method. This is successful when the material is thin, like linen, batiste, etc. Pin the sheet of paper and the material together and hold them up against the glass of a window. With a sharp pencil draw on the material the design, which can be easily seen through the goods. If oneshalf of the design only be given, unpin the paper and turn the other side to the fabric. The strong light behind will make it plain.

If you have carbon paper, you should place the sheet between your fabric and the newspaper. This latter is on top. With a sharp pencil go over the outline of the design. The impression will be left in fine lines and will last until worked. This method is successful on heavy material.

The last way is also easy. On wax paper or ordinary tissue paper trace the pattern before you. When the design is completed, turn over the paper and outline the pattern with a heavy lead pencil. Then place the design down on the fabric and regraw the outline, pressing hard with the pencil. The pattern will be transferred without difficulty.

Surely the way is easy.

Why Not Embroider a Blouse?

IF YOU were to buy one of these, the cost would startle you—and your husband; but this message is to the woman who admires the beautiful and who has enough of the practical in her to use the needle in behalf of the blouse.

Many models rely upon hand embroidery for their attractive beauty, and each one can be copied by you. Either washable fabric or chiffon is used this season with equal success.

In one simple little blouse of handkerchief linen wide valenciennes lace is applied in straps over the shoulders. A band crosses these at the lower front, and two pieces are used on each sleeve. This wide lace is used for the background of lovely embroidery. The stem is worked solid, and some of the leaves, also the central part of each flower, are embroidered, and the design is then continued over the lace in a spray on the linen. Chain stitching outlines the top and the edge of each sleeve. This blouse can be done in two shades of cerise, but blue, green and tan are very effective.

Coinspots and a running vine on another model are simple, yet indescribably dainty in pale blue on white batiste. A row of dots is worked on the group of four tucks in the center. On each side a running stem with leaves on it is used in a pointed design, with coinspots in the center. The collarless bodice is finished with shallow scallops. Each full sleeve receives the same treatment. The whole blouse is cool, comfortable and serviceable.

A more ornate model for afternoon wear is a blouse that combines color and Irish lace. A pointed yoke is inset, surrounded by a band of tucks and insertion. Panels of tucks and insertion are used on the long sleeves. Blue thread is then applied on the flower forms of the lace, and tiny flowers of blue are used on the material, spotted here and there on bodice and sleeves.

Graduated coinspots in red are used on a linen blouse. The top is scalloped, and three rows of dots are used on the front. A group of tucks at each shoulder is held down under embroidered disks. The cuffs are decorated in the same simple fashion.

French knots are combined with couching on a favorite model. A square yoke is outlined with rose thread. There is an extended line from the shoulder to elbow, defined by couching. A running vine and leaves fill in the space between the lines. The yoke is embroidered in French knots, blue, pale green and old rose giving a Persian effect on the marquisette. Crocheted buttons are used on the front below the yoke.

Just a suggestion of embroidery is given to the shallow yoke on another model. The lower edge drops in curves and is outlined in couching stitch. Coinspots are used as a border, and a conventional motif is embroidered at the front. This yoke can be used on a lingerie blouse of any material. It is a simple, easy method of decoration.

Surely these suggestions are compelling in their appeal. By embroidering a blouse at home you can own a garment that hints of France (and high cost), but brings beauty within the reach of any one clever with her needle.

Cretonne Doilies

THE loveliest luncheon set imaginable can be made from flowered cretonne.

Purchase rose-flowered cretonne and cut six circles each for plate and glass doilies and one large one for the centerpiece. Allow a half inch for turning under to produce a neat finish. Overcast this narrow hem by hand and border the doilies with cluny lace three inches in width. This set is most effective when used on a highly polished table.

This should appeal to the clever needlewoman as an excellent suggestion for a wedding, engagement or Christmas gift.

The top and bottom of the choker are encircled with narrow bands of black satin and tied in smart flat bows in front. Then sew a row of tiny black satin buttons down the front and the choker is completed.

Make the cuffs in the same manner, but use linings of unboned net.

A most attractive sailor collar can be made from bits of embroidery and lace, so search your treasure boxes and bring forth the hoarded bits of real lace and fine handwork.

If you have an old-fashioned turnover collar and cuff set, consider yourself lucky.

Cut a collar of paper, fitting it carefully about the neck line. Shape the outer edge temporarily as a broad, deep sailor collar. Arrange the three strips of embroidered linen which formed the collar and cuff set on the paper collar, using one strip on each of the three sides. Now fill in the bits of lace or medallions you possess to suit your personal taste. After having planned the border of the collar, remove the scraps and cover the paper pattern with fine batiste and baste the lace and embroidery, wrong side up, on the pattern and proceed to sew the edges together.

When this is accomplished, cut away the material from beneath the lace border so that it will be sheer. Bind the neck line with a bias band, and the collar will be ready to adorn your one-piece frock.

Made From Old Scraps

APPROXIMATELY the pieces ask- ... to the shops for little luxuries ... make it difficult for the ... must do the work ... of dollars to indulge her tastes, unless she uses her fingers to fashion the latest fancies.

Here are a few pretty articles which any one can make from scraps.

If you have some tulle, plain or dotted net, sheer mull or point d'esprit, make a choker and cuffs to match. For the long, slender throat there is nothing so becoming as a choker.

Purchase a collar foundation of boned net the desired height, and cut the net wide enough to form an inch frill at the top and two inches wide at the bottom. Have the tulle knife-pleated and stitch it to the foundation.

THE SMARTEST FASHIONS of WELL-DRESSED FOLK



The Butterfly Ball

MADGE DEAREST:

If you had seen your little sister last evening, you would have rubbed your eyes and looked again—unable to believe that plain little I was I in all the gorgeousness of a new gown, in the exquisite setting provided by Mrs. Ashton by her now famous butterfly ball.

You will be interested to read the accounts of it I am inclosing, clipped from various newspapers. It was indeed a "brilliant social success," as the society reporter has aptly put it. It was even more: a distinct novelty in the way of entertainment and the most colorful spectacle I have ever witnessed.

Imagine, if you can, a large ballroom, converted into a tropical garden by the use of palms and growing plants, literally alive with brilliant-hued butterflies, which quivered and throbbed in the flower-scented air as if they were actually alive, floating on their gossamer wings from one honey-laden blossom to another.

They were really cunningly made of rice paper and chenille, then suspended from the ceiling by the finest of twisted wires, which allowed them to sway in the air like living things.

All the decorations were butterflies; the dance cards were of satin lettered in gold; even the ices were replicas of butterflies kissing some lovely flower.

But I must hasten and tell you about the lovely gowns I saw there, for I think every woman had on a new frock.

Our hostess wore a French model (she confided to me that it had just arrived from Paris) of intensely blue charmeuse and black satin. The bodice was slightly draped into a high girdle of satin, revealing a V-shaped vest of the same. It was bordered with a narrow band of fur which was continued around short pannier draperies as well. This drapery had a wide border of cut jet, laid on in even rows, and the same effect was carried out on the lower portion of the charmeuse overskirt. The underskirt was black satin.

A deep red velvet poppy added the brilliant touch of color that is distinctly Parisian in effect.

Dorothy's frock of maize-colored chiffon had an overdrapery of a deeper-hued satin, forming points each side of the front, then falling in a short pannier over the hips. Note how strong is the pannier mode—and it is growing in strength every day.

Narrow flat frills of lace bordered bands of embroidered trimming which encircled the skirt, joining in front with bows and short festoons of beads. It was one of the smartest frocks for a debutante that I have seen this season.

Colored gloves have come into their own again. Gloves that match the gown, with few exceptions, were worn at the ball, as they will be throughout the winter.

Elsie was charming in pale-blue silk tissue over a pastel shade of charmeuse. The outlining girdle on the bodice was of narrow black velvet, and the skirt was draped up on the side with a narrow strip of tissue beaded with jet.

She is such a pretty girl!

Of course you want to know about my own gown. It is flame-colored chiffon over white satin, with a deep hem border of black. Both bodice and skirt are draped toward the side—but just how is impossible to explain. You will have to see the gown.

A narrow outlining of black around the decolletage gives my neck and shoulders that creamy loveliness so much to be desired. It has lace sleeves—and a black girdle. More I cannot tell you now, for Robert, Sr., is calling me and I must hasten to administer to his needs. That is my wifely duty.

Au revoir, sister mine. Let me hear soon from thee and thine.

Affectionately.

ELEANOR.

